The Napanee Beaver

VOL. LXXIII. No. 1. Sworn Circulation, 3,000. NAPANEE, ONT., WEDNESDAY, JANUARY 1942

STANDING COMMITTEES NAPANEE TOWN COUNCIL APPOINTED AT INAUGURAL

Same Committee as in 1941 are Re-Apointed

On Monday morning the Napanee Town Council elected by in December by acclamation, as sworn in and the members took their places for the inaugural sessi. Rev. C. D. McLellan, minister of Grace United Church, opened the session by reading a psalm, after wch he gave a short address and offered prayer. In his address, Mr. McLellan said that good government consists in the recognition of the rights of man. It provides for equal opportunities for all and affords protection for those who would otherwise be preyed upon by unscrupulous invaders. It is the responsibility, first of all, of those holding office to make right decisions despite pressure wch might be exerted on them by people who desire to further their owiams and schemes.

Mr. McLellan extended congratulations to the members of the Council upon their re-election to office and commended them for continuing the practice of opening the year with a religious service.

Thanks were extended to Mr. McLellan for his services, by Reeve J. G. Daly and Councillor Arthur S. Kimmerly.

A motion was passed by which the same standing committees as in 1941 were re-appointed for 194. The personnel of the committee is as follows :

FINANCE COMMITTEE:
J. G. Daly, Chairman
Dr. C. M. Stratton
George Chalk.

STREETS COMMITTEE:
Geo. Chalk, Chairman.
M. B. Luffman.
Dr. C. M. Stratton

TOWN PROPERTY COMMITTEE:
A. S. Kimmerly, Chirman.
Fred J. Vanalstine.
George Robson.

POLICE AND MARKET COM.:
M. B. Luffman, Chrman.
Walter S. Exley.
Fred J. Vanalstine.

PARKS COMMITTEE:
Dr. C. M. Stratton,
(Chirman.)
John G. Daly.
A. S. Kimmerly.

FIRE, WATER AND LIGHT:
P. J. Vanalstine, Chairman.
George Chalk.
John G. Daly.

PRINTING AND BY-LAWS:
Geo. Robson, Chairman
Walter S. Exley.
M. B. Luffman.

SOCIAL WELFARE COM.:
W. S. Exley, Chairman
George Robson.
A. S. Kimmerly.

Members of Court of Revision for 1941 — Deputy-Reeve C. M. Stratton, Reeve G. Daly, and Councillors George Chalk, George Robson and Walter S. Exley.

V

PRICE CEILING APPLIES TO FIREWOOD, ETC.

Brockville, Ont., Jan. 5. — It is pointed to-day by Edwin C. Cossi, Regional Prices and Supply Representative of the Wartime Prices and Trade Board, that such seasonal operations as the harvesting of ice, the cutting of firewood, and custom sawmilling are quite definitely linked with the price ceiling administered by the Board and that those engaged in such operations should base this in mind when they are arranging for their winter work.

There is a ceiling upon firewood the ceiling price of which must not exceed the maximum charged by the same dealer last year. Natural ice selling prices are related to the ceiling on artificial ice and custom sawmilling falls within services which are also subject to price control.

In regard to certain commodities and services which do not fall within the same category, Mr. Cossitt remarked that the absence of price control in such respects does not permit dealers to charge excessively or exorbitantly, since the Board possesses the power to deal with instances in which other than "just and reasonable" charges are made.

V

WEEK OF PRAYER IN NAPANEE

The universal week of prayer will be observed by the Salvation Army, Grace and Trinity United Churches, beginning on Wednesday evening, January 7th.

Prayer meetings have been arranged as follows :

At the Salvation Army Barracks will be Rev. C. M. Cliff-Smith; Trinity Church, Rev. Mr. Hall will be now; C. D. McLellan Friday, at Grace Church, Mr. Mayhew will deliver the address.

These services will begin at 7:30 p. m. and a cordial invitation is extended by the Officer at Napanee.

OFFICERS RECEIVE PROMOTION

Major W. D. Graham, Napanee, Among the Appointments

Two well-known Great War officers who commanded companies of the Veterans' Guard of Canada in this district during the past twelve months have been promoted and posted for duty to internment camps in Ontario, it was reported today.

They are Majors B.B.W. Minard and W. D. Graham, M.C., V.D. Both are promoted to the rank of lieutenant-colonel. The former command ed No. 11 Company, now in charge of Major H. B. Pepler, M.C., who has been promoted from the rank of captain. Col. Graham, who commanded No. 13 Company here, has been succeeded by Major G. B. Wetmore, M.C.

The appointment also is announced of Lt.-Col. M. C. Grison to command Le Regiment de Hull.

Promotion of Major J. E. Chaput from a G.S.O. grade 3 to grade 2, is also contained in the current issue of Routine Orders. Major Chaput of Les Fusiliers Mont-Royal is stationed at No. 4 District Depot in Montreal South.

V

Perfect Attendance Napanee Public Schools September - December

Nancy Davis

Grade I — Larry Lamont, Tommy McAllister, Shirley McConnell.

Grade II — Christine Oake, Shirley Sharpe.

Grade II — B. Huffman.

Grade II — Hawley, H. McConnell, J. Normile, C. Robson., M. Woung, Maxine Young.

Grade IV — D. Fish, W. McConnell, E. Sladden, D. Miller, C. Gillott, R. Vanhuven.

Grade IV — J. Foulger.

Grade V — E. Gillott, J. Rutian.

Grade V — J. Blakely, E. Johnston, L. McConnell, P. Normile, R. Sharpe.

Grade V — Rita Fish, Howard McGreer.

Grade VI — Norman Hendricks, Natalie Holmes, Milla Lamont, Yvonne Larocque.

Grade VII — Dorthy Goodridge, Ruth Rogers, Jack Davis, Don. Moore.

Grade VII — W. Babcock, R. Balfour, N. Laidley.

THANKS EXPRESSED FOR DONATIONS TO SANTA CLAUS FUND

The committee in charge of The Beaver Santa Claus Fund wish, through the medium of "The Beaver" to thank all who in many practical ways have shown their interest in the work of the Fund during the past Christmas season.

The response to tile appeals for funds and supplies was generous, considering the many demands there are on all citizens these days. As a result, every family in town which needed help was given a Christmas dinner and a treat for the children.

The economic condition of many families which in former years needed assistance has improved under the better business conditions which have prevailed in recent months. Consequently, calls for help were not as numerous as formerly.

As in past years much of the work of organization and planning devolved on Miss Josephine Leamy, whose interest has never failed and whose sympathy for unfortunate children continues to be as great as ever. Without her careful planning money received would not have been found adequate. The committee of willing workers who assist Miss Leamy are also worthy of the thanks and appreciation of citizens of the whole town.

Since the last report of donations was made, the following were received :—

A Friend $1.00
Queen of Sheba Rebekah Lodge: Children's dresses, crib quilts, baby kimonas, mittens, baby slippers, aprons and toys.

V

C. P. R. STATION AT TWEED BURNS

Eelieved caused by overheated pipes in a wooden partition, the Canadian Pacific Railway station at Tweed broke out in flames about nine-thirty Saturday, Dec. 27, morning and one hour later was thought to be doomed despite the efforts of the Tweed Fire Department and volunteer firemen.

Gaining a considerable start before the flames were noticed the wooden building fell prey quickly to the fire and in an incredible short time was an entire mass of flames with the eside-wall completely burned through.

Considered to be a complete loss an hour after the fire broke out, the loss to the building is estimated to be around $7,500.

George Wilson, the Canadian Pacific Railway station agent at Tweed, and Marshall Drinkwater, section foreman, discovered the fire and battled the flames for some time with fire extinguishers being unable to bring it under control, summoned the Tweed Fire Department.

MAYOR HALL'S ADDRESS AT INAUGURAL MEETING NAPANEE TOWN COUNCIL

Points Out Matters Needing Attention During 1942

Gentlemen :—

At this, the inaugural meeting of the Napanee Council for the year 1942, it gives me great pleasure to welcome you to seats at the Council Board. The Council is the same as last year and I trust that during the coming year, you may give me, your presiding officer, the same confidence and co-operation you have given me in the past.

All members of the presiding Council have had previous municipal experience and are quite capable of dealing with the problems which may arise. I therefore, look forward to the Council's work for the year with great efficiency and harmony that happily prevailed for the last two years. We have all had different opinion, but nevertheless, I am sure every member of this Board has acted as he thought best for the interests of the ratepayers whom he has represented.

There are several matters before us this year for consideration; to which the most important is the matter of the Water Street, who are serving with inadequate sewer accommodation to take care of the flood waters which have arisen. Our sanitary facilities do not control the situation and a new conduit may be necessary. It is believed that this is the earliest and immediate relief from from a situation has existed for years. It is well known that for many years have been made by the Council to improve the inadequate sewer accommodation which exists but a resolution, with regard to the matter, will be presented to you later, and I strongly commend that action be taken.

During the past few years you have had to contend with the tax rate and I am sure in the present year you will continue to do so.

It must always be borne in mind, and especially in these times, that municipal economy can be provided by limited municipal expenditure, but this economy should not be practised at the expense of existing municipal structures especially Police and Fire protection. Municipal work should be postponed until after the war, providing such postponement does not interfere with or jeopardize the citizens of the Town.

The old fire truck could be patched up for use as a service and utility truck for the general work of the Town. This we have never had, although conditions have required it for several years.

We must also remember that we have with us, citizens who through illness and unfortunate circumstances must be taken care of in a true democratic manner.

I would also like to point out to you the faithfulness of all employees of the Town in their official and manual duties. With the added burdens which the war has brought to their various positions, and the increased cost of living, I unhesitatingly recommend to you, a review of their situations and a measure of compensation to all concerned.

We must bear in mind, that we, as the citizens of Napanee are an integral part of the Dominion of Canada, and thereby active members of the British Empire, which has fought and is now fighting for its very existence. We are not in this war as the aggressor, but as the victim of aggression; not by choice, but by necessity; not as an ally, but as a Member of the Empire. Let us not forget our citizens, who are serving Our Country, and their families, and the all important sacrifice they are prepared to give in so doing.

May I again thank you for your Loyalty and Co-operation, and assure you that I shall always be ready and willing to act with you, in what is best for the citizens of the Town of Napanee, and for the successful and victorious prosecution of the War.

RICHARD ROBERT HALL, M.D.
Napanee, January 5th, 1942.

SITUATION IN EAST REMAINS CRITICAL--- BETTER IN OTHER AREAS

Russians Continus Drive Against Nazi Invaders

WEDNESDAY—

Prime Minister Churchill informed Australia that the Allies have definite plans for action in the Pacific.

• • •

Russian forces eject Germans from Oka River between Orel and Kaluga.

• • •

Axis forces fail to halt British drive in Libya. Forty-two tanks were knocked out in Agedabia battle.

• • •

Japs make strong attack on Perak front and suffered heavy casualties. More ground was yielded around Ipoh.

• • •

German bombers make heaviest attack on British Isles in some weeks. Raids centered on Northeast coast.

THURSDAY —

Empire troops launch offensive on Malaya Peninsula. Singapore bombed again, with little damage done.

• • •

Philippine defenders falling back on Manilla. Outnumbered U.S. forces take heavy toll of Japanese manpower. Enemy has gained control of the air.

• • •

Japs threaten to bomb Calcutta if that base used to supply China over the Burma Road.

• • •

Russian forces are within a few miles from the strategic city of Mozhaisk, and its capture will be the next major move.

• • •

British Commando troops who raided the Lofoten Islands, last week, are reported to have done heavy damage and captured scores of prisoners.

• • •

The R. A. F. is carrying the war to Nazi bases in Nazi - occupied Greece. The action was taken to forestall any Axis attempt to straddle the British life-line to Libya.

FRIDAY—

The city of Manila and the U. S. naval base at Canite, fell to Japanese hands. Manilla has been in United States hands for 43 years.

• • •

British forces are engaging Japanese landing parties near Singapore. Immediate help is on the way to the hard-pressed defenders.

• • •

Hitler is said to be at the front with his troops and a new drive on Mozhaisk is reported to be under way.

• • •

British and South African troops are mopping up the Axis forces in the Bardia area in Libya.

• • •

The Royal Canadian Navy reported to have engaged an enemy submarine wolf pack somewhere in the Atlantic and the engagement lasted 66 hours. Destroyer Skeena leads in the attack. The greater part of the convoy reached England safely.

• • •

Over 50,000 German soldiers died in the last five days of 1941. 150,000 more and encircled at Mozhaisk and ordered to surrender or be wiped out by sheer force.

• • •

59 German planes were shot down in two days, on the Moscow front.

MONDAY —

The British withdrew in the Perak River region, 280 miles north of Singapore and the Japanese made some progress also in their attack on Borneo.

• • •

Large Allied forces have been gathered in British Burma and air activity was intensified, possibly as a prelude to an offensive against the Japanese.

The Chinese High Command reported that 30,000 Japs were killed, wounded at Changsha, in a battle in which the Japanese offensive against the Hunan Province ca was turned into a catastrophic backe.

• • •

R. A. F. bombers pounded Trip in Northern Libya and Naples Italy. R. A. F. flyers also made daylight raid on worth-west Ge many and struck at railway communications and other objectives.

• • •

The Soviet forces recaptured Borovsk, fifty miles southwest of the Soviet capital and 25 miles northeast of Mozhaisk, a key to the main Moscow - Smolensk highway.

TUESDAY—

The Germans were routed by the Russians from almost the whole of the Kerch Peninsula, the Crimean gateway to the Caucasus. The Russians advanced 45 miles in two days. The Red Army also recaptured Koyelsk in an offensive which has carried then to within 30 miles of Smolensk, an important city in the Ukraine.

• • •

United States army bombers scored direct hits on a Japanese battleship and sank an enemy destroyer off Davao, on one of the islands in the Philippines.

• • •

United States forces smashed a Japanese attack northwest of Manilla.

• • •

Allied troops were reported massing in Burma for an attack from the rear on Japanese forces in Malaya, where Japanese troops landed on the west coast threaten the Kuala sector, 240 miles north of Singapore.

• • •

The R. A. F. launched a heavy drive against the stronghold positions of Salum and Halfaga, on the Egyptian-Libyan border.

V

MAJ.-GEN. CRERAR TAKES OVER

Somewhere in England. C.P.) — Maj-General H. D. G. Crerar marked his assumption of acting command of the Canadian Corps during last week, by observing extensive exercises carried out by the Corps in the anti-invasion battle plan.

All staff officers and members of Canadian Military Headquarters took part.

Maj-Gen. G. R. Pearkes, commander of the 1st Division who acted as commander of the Corps up to Maj-Gen. Crerar's arrival, directed the exercises, following which he went on a week's leave.

Umpires ruled the Canadians handled the situation adequately, particularly in their use of the Canadian Armored Division, in this "paper war."

Maj-Gen. Crerar is replacing Lt.-Gen. A. G. L. McNaughton, now convalescing after an illness.

V

THREE FRIDAYS THE 13TH IN THE NEW YEAR

Superstitious persons will view 1942 with some concern and justly so for, if you are a believer in the power of Fridays which fall on the 13th of the month, then 1941 was a far more fortunate year.

1941 Produced only one "Friday the thirteenth." In June, but there are three days of ill omen in the New Year, February, March and November coming up with a Friday which falls on the thirteenth of the month.

Easter this year comes on April 5th with Dominion Day and Remembrance Day falling on Wednesdays and Christmas and New Year's Day on Fridays.

JOIN THE Red Cross

EVERYONE should become a member of the Canadian Red Cross Society again for the year 1942. Membership tickets only cost $1.00 and during the Week of January 19th to 24th Official Canvassers will be selling Membership tickets. The objective for the County of Lennox and Addington is 2,500 Members. With the increasing intensity of the war, more and more supplies are needed. Have your Dollar ready for the Canvasser, or see any Member of the Committee and secure your Membership Card.

NAPANEE GIFTS AP

Last August, J... Pherson and Mi... creon gave a tea ... Jack McPherson, ... the purpose of rais... Hospital for sick ... day Ro... don. Miss Gid... tea. The girls did ... money they received ... so they made and ... for cash and collec... various enterprises, ... of forty dollars. A fe... to London ... MacPherson ... letter from ... man of the ... speaks for ... Miss ... year ... I have just ... from Mr. Mc Ph... of 38 which ... raised for ... Children. Cre... I hasten to ... deep appreciation ... This gift ... a more ... are, by ... occasion ... tion of this help. ... could not have come at ... come time, faced, as we ... many added difficulties ... our sympathy and interest, ... the greatest encouragement ... our efforts on behalf of the ... generation, to whom we look ... a better world.

— Southwood.

V

A... SE ...IS AIR LOSSES ...T AT 14,000

Lo... tres ... report ... planes ... don. (C.P.) — Cumulative figures supplied from British official ... show that the Axis lost 8,925 ... the Middle East and West... the Soppe and the Royal Air Force ... 2,189 ... on the beginning of the war ... found of 1941.

Taking losses in the same areas during ... were 4,000 for the Axis and ... the R. A. F. ... into account Russian an... that more than 5,000 ... 14,000 pla... have been destroyed ... start of ... the Axis has lost nearly ... in action ... since the ... war.

V

Prince ... No. 228 ... Elect ... thur Lodge ... F. & A.M.

At a ... Arthur ... & A.M. ... following ... invested ... W.M.— ... I.P.M.— ... S.W.— ... J.W.—W ... Secty.— ... Treas.— ... S.D.—B ... J.D.—Br ... S.S.—Br ... J.S.—Br ... Chap.—V ... D. of C. ... I.G.—Bro ... Tyler—W ... After the ... refreshmen ... ting of Wande ... 78 G.R.C. A.F. ... nber 27th, the ... installed and ... H. Smith. ... Pearce. ... Gibson. ... yes. ... Wright. ... Parrott. ... uith. ... ...ier ... W ... local ... presen ... and ex... Mayor an... bring aga... of the town. ... Moved by R ... for Chalk, that ... train ... accommod... and the curtailme... of train whistling b... special committee to b... the Mayor.

The Mayor named the

LOC... GRE... SUP... ...ROSS URG... ...ORTS AND ...942

Comm... Worke...

Once again ... into a world ... parts of the ... hardship, suf... mingled with ... this...set our h... us wish to ... part in the s... the midst of ... Red Cross, co... ing out hand... tions of the ...

In our own ... we women ... of their ... supply of gar... all equipment ... the highest ... own Napanee ... the Red Cross ... a hive of indu... of each unit ... done in the ...

Hundreds of ... forts, for all br... inevitable fall ... relief of Brit... that are about ... to all ... Cross ...

In addition to ... the Red Cross ... time ... forthcoming ... there foll...

...ces, than the year ... demands will be ... Cross for supplie... We are not thinkin... Ontario's million... me spirit that h... branch, members ... effort.

...re needed and ... Money is ... forthcoming ... ones there foll... ...d of fighting ... ...ily, non com... ...e spirit of ... not in the ...orld to-day ... bringing ... ple.

...L ASKE...

V...- The NapaneeBe...a.

VOL. LXXIII. No. 1. Sworn Circulation, 3,000. NAPANEE, ONT., WEDNESDAY, JANUARY ... 1942

STANDING COMMITTEES NAPANEE TOWN COUNCIL APPOINTED AT INAUGURAL

Same Committes as in 1941 are Re-Apointed

On Monday morning the Napanee Town Council elected city in December by acclamation, as sworn in and the members took heir places for the inaugural sessio. Rev. C. D. McLellan, minister of race Unitied Church, opened the session by reading a psalm, after which he gave a short address and offred prayer. In his address, Mr. Muellan said that good government consists in the recognition of the rne of man. It provides for equal opportunities for all and affords protection for those who would otherwise be preyed upon by unscrupulous maulders. It is the responsibility, he sai, of those holding office to make right decisions despite pressure with might be exerted on them by those who desire to further their owngms and schemes.

Mr. McLellan extended sngratulations to the members of to Council upon their re-election to office and commended them for continuing the practice of opening the ir with a religious service.

Thanks were extended to Mr. McLellan for his services, by reeve J. G. Daly and Councillor Arthur S. Kimmerly.

A motion was passed by which the some standing committee a in 1941 were re-appointed for 942. The personnel of the committee is as follows:

FINANCE COMMITTEE:
J. G. Daly, Chairman
Dr. C. M. Stratton
George Chalk.

STREETS COMMITTEE:
Geo. Chalk, Chairman
M. R. Luffman
Dr. C. M. Stratton

TOWN PROPERTY COMMITTEE:
A. S. Kimmerly, Chirman.
Fred J. Vanalstine.
George Robson.

POLICE AND MARKET COMMITTEE:
M. R. Luffman, Chairman.
Walter S. Exley.
Fred J. Vanalstine.

PARKS COMMITTEE:
Dr. C. M. Stratton,
(Chairman)
John G. Daly.
A. S. Kimmerly.

FIRE, WATER AND LIGHT:
F. J. Vanalstine, Chairman.
George Chalk.
John G. Daly.

PRINTING AND BY-LAWS:
Geo. Robson, Chairman
Walter S. Exley.
M. R. Luffman.

SOCIAL WELFARE COMMITTEE:
W. S. Exley, Chairman.
George Robson.
A. S. Kimmerly.

Members of Court of Revision for 1941 — Deputy-Reeve C. M. Stratton, Reeve J. G. Daly, and Councillors George Chalk, George Robson and Walter S. Exley.

V

PRICE CEILING APPLIES TO FIREWOOD, ETC.

Brockville, Ont., Jan. 5. — It was pointed to-day by Edwin C. Cossi, Regional Price Executive of the Wartime Prices and Trade Board, that such seasonal operations as the harvesting of ice, the cutting of firewood, and custom sawmilling are quite definitely linked with the price ceiling administered by the Board and that those engaged in such operations should bear this in mind. The Board are arranging for their winter work.

There is a ceiling upon firewood the ceiling price of which must not exceed the maximum charged by the same dealer last year. Natural ice selling prices related to the ceiling on artificial ice and custom sawmilling falls within services which are also subject to price control.

In regard to certain commodities and services which do not fall within the same category, Mr. Cossitt remarked that the absence of price control in such respects does not permit dealers to charge excessively exorbitantly, since the Board possesses the power to deal with instances in which other than "just and reasonable" charges are made.

V

WEEK OF PRAYER IN NAPANEE

The universal week of prayer will be observed by the Salvation Army, Grace and Trinity United Churches, beginning on Wednesday evening, January 7th.

Three meetings have been arranged as follows:

Wednesday, at The Salvation Army the speaker will be Rev. G. M. Chidley. Thursday, at Trinity Church, the speaker will be Rev. C. D. McLellan, and Friday, at Grace Church, Capt. E. McPadyen will deliver the message.

All meetings will begin at 7:30 p. m. An offering will be taken on behalf of the Victorian Order of Nurses for the local branch.

OFFICERS RECEIVE PROMOTION

Major W. D. Graham, Napanee, Among the Appointments.

Two well-known Great War officers who commanded companies of the Veterans' Guard of Canada in this district during the past twelve months have been promoted and posted for duty to interniment camps in Ontario, it was reported today.

They are Majors B.B.W. Minard and W. D. Graham, M.C., V.D. Both are promoted to the rank of lieutenant-colonel. The former commanded No. 11 Company, now in charge of Major H. B. Pepler, M.C., who has been promoted from the rank of captain. Col. Graham, who commanded No. 13 Company here, has been succeeded by Major G. B. Westlake, M.C.

The appointment also is announced of Lt.-Col. M. C. Grieon to command Le Regiment de Hull.

Promotion of Major J. E. Chaput from a G.S.O. grade 3 to grade 2, is also contained in the current issue of Routine Orders. Major Chaput of Les Fusiliers Mont-Royal is stationed at No. 4 District Depot in Montreal South.

V

Perfect Attendance Napanee Public Schools September - December

Nancy Davis

Grade I — Larry Lamont, Tommy McAlister, Shirley McConnell.

Grade II — Christine Oake, Shirley Sharpe.

Grade III — W. Hawley, H. McConnell, J. Normile, C. Robson., M. Young, Maxine Young.

Grade IV — D. Fish, W. McConnell, E. Sladden, D. Miller, C. Gillott, B. Vanhuren.

Grade IV — J. Foulker.

Grade V — E. Gillott, J. Rutlan.

Grade V — J. Blakely, E. Johnson, L. McConnell, P. Normile, R. Sharpe.

Grade V — Rita Fish, Howard McCreer.

Grade VI — Norman Hendricks, Natalie Holmes, Milla Lamont, Yvonne Latrocque.

Grade VII — Dorthy Goodridge, Ruth Rogers, Jack Davis, Don Moore.

Grade VII — W. Babcock, R. Balfour, N. Laidley.

THANKS EXPRESSED FOR DONATIONS TO SANTA CLAUS FUND

The committee in charge of The Beaver Santa Claus Fund wish, through the medium of "The Beaver" to thank all who in many practical ways have shown their interest in the work of the Fund during the past Christmas season.

The response to the appeals for funds and supplies was generous, considering the many demands there are on all citizens these days. As a result, every family in town which needed help was given a Christmas dinner and a treat for the children.

The economic condition of many families which in former years needed assistance has improved under the better business conditions which have prevailed in recent months. Consequently, calls for help were not as numerous as formerly.

As in past years much of the work of organization and planning devolved on Miss Josephine Lonn, whose interest has never failed and whose sympathy for unfortunate children continues to be as great as ever. Without her careful planning the money received would not have been found adequate. The committee of willing workers who assist Miss Lonny are also worthy of the thanks and appreciation of citizens of the whole town.

Since the last report of donations was made, the following were received:—

A Friend $1.00
Queen of Sheba Rebekah Lodge: Children's dresses, crib quilts, baby kimonas, mittens, baby slippers, aprons and toys.

V

C. P. R. STATION AT TWEED BURNS

Believed caused by overheated pipes in a wooden partition, the Canadian Pacific Railway station at Tweed broke out in flames about nine-thirty Saturday, Dec. 27, morning, and one hour later was thought to be doomed despite the efforts of the Tweed Fire Department and volunteer firemen.

Gaining a considerable start before the flames were noticed the wooden building fell prey quickly to the fire and in an incredible short time was an entire mass of flames with the east wall completely burned through.

Considered to be a complete loss an hour after the fire broke out, the loss to the building is estimated to be around $7,500.

George Wilson, the Canadian Pacific Railway station agent at Tweed, and Marshall Drinkwater, section foreman, discovered the fire and battled the flames for some time with fire extinguishers being unable to bring it under control, summoned the Tweed Fire Department.

MAYOR HALL'S ADDRESS AT INAUGURAL MEETING NAPANEE TOWN COUNCIL

Points Out Matters Needing Attention During 1942

Gentlemen :—

At this, the inaugural meeting of the Napanee Council for the year 1942, it gives me great pleasure to welcome you to seats at the Council Board. The Council is the same as last year and I trust that during the coming year, you may give me, your presiding officer, the same confidence and co-operation you have given me in the past.

All members of the presiding council have had previous municipal experience and are quite capable of dealing with the problems which may arise.

I therefore, look forward to the Council's work for the year with great efficiency and harmony that happily prevailed for the last two years. We have all had different opinion, but nevertheless, I am sure every member of this council has acted as he thought best in the interests of the ratepayers whom he has represented.

There are several matters before the council for year for consideration; to me the most important is the matter of the householders, from Thomas Street, Water Street, who are servicing natural water drain. These streets have inadequate sewer accommodation to take care of the flood waters which have arisen. Our present facilities do not control the flood and a new conduit may be necessary.

I would commend this to the council's earnest and immediate attention and relieve them from a situation which has existed for years. It has also been known that for months have been made by residents to improve the inadequate drainage accommodation which exists at present. A resolution, with regards to the matter, will be presented here and I strongly commend it.

During the past two years you have wisely reduced the tax rate and I am sure in the present year you will continue to do so.

It must always be borne in mind, and especially in these times, that municipal economy can be provided by limited municipal expenditure, but this economy should not be practised at the expense of existing municipal structures especially Police and Fire protection. Municipal work should be postponed until after the war, providing such postponement does not interfere with or jeopardize the citizens of the Town.

The old fire truck could be patched up for use as a service and utility truck for the general work of the Town. This we have never had, although conditions have required it for several years.

We must also remember that we have with us, citizens who through illness and unfortunate circumstances must be taken care of in a true democratic manner.

I would also like to point out to you the faithfulness of all employees of the Town in their official and manual duties. With the added burdens which the war has brought to their various positions, and the increased cost of living, I unhesitatingly recommend to you, a review of their situations and a measure of compensation to all concerned.

We must bear in mind, that we, as the citizens of Napanee are an integral part of the Dominion of Canada, and thereby active members of the British Empire, which has fought and is now fighting for its very existence. We are not in this war as the aggressor, but as the victim of aggression; not by choice, but by necessity; not as an ally, but as a Member of the Empire. Let us not forget our citizens who are serving Our Country, and their families, and the all important sacrifice they are prepared to give in so doing.

May I again thank you for your Loyalty and Co-operation, and assure you that I shall always be ready and willing to act with you, in what is best for the citizens of the Town of Napanee, and for the successful and victorious prosecution of the War.

DUANE ROBERT HALL, M.D.
Napanee, January 5th, 1942.

SITUATION IN EAST REMAINS CRITICAL--- BETTER IN OTHER AREAS

Russians Continus Drive Against Nazi Invaders

WEDNESDAY—

Prime Minister Churchill informed Australia that the Allies have definite plans for action in the Pacific.

• • •

Russian forces eject Germans from Oka River between Orel and Kaluga.

• • •

Axis forces fail to halt British drive in Libya. Forty-two tanks were knocked out in Agedabia battle.

• • •

Japs make strong attack on Perak front and suffered heavy casualties. More ground was yielded around Ipoh.

• • •

German bombers make heavier at... Lock on British Isles in some weeks. Raids centered on Northeast coast.

THURSDAY —

Empire troops launch offensive on Malaya Peninsula. Singapore bombed again, with little damage done.

• • •

Philippine defenders falling back on Manilla. Outnumbered U.S. forces take heavy toll of Japanese manpower. Enemy has gained control of the air.

• • •

Japs threaten to bomb Calcutta if that base used to supply China over the Burma Road.

• • •

Russian forces are within a few miles from the strategic city of Mozhaisk, and its capture will be the next major move.

• • •

British Commando troops who raided the Lofoten Islands, last week, are reported to have done heavy damage and captured scores of prisoners.

• • •

The R. A. F. is carrying the war to Nazi bases in Nazi - occupied Greece. The action was taken to forestall any Axis attempt to straddle the British life-line to Libya.

FRIDAY—

The city of Manila and the U. S. naval base at Cavite, fell in to Japanese hands. Manila has been in United States hands for 43 years.

• • •

British forces are engaging Japanese landing parties near Singapore. Immediate help is on the way to the hard-pressed defenders.

• • •

Hitler is said to be at the front with his troops and a new drive on Moscow is reported to be under way.

• • •

British and South African troops are mopping up the Axis forces in the Bardia area in Libya.

• • •

The Royal Canadian Navy reported to have engaged an enemy submarine wolf pack somewhere in the Atlantic and the engagement lasted 66 hours. Destroyer Skeena leads in the attack. The greater part of the convoy reached England safely.

• • •

Over 50,000 German soldiers died in the last five days of 1941. 150,000 more are encircled at Mozhaisk and ordered to surrender or be wiped out by sheer force.

• • •

59 German planes were shot down in two days, on the Moscow front.

MONDAY —

The British withdrew in the Perak River region, 280 miles north of Singapore and the Japanese made some progress also in their attack on Borneo.

• • •

Large Allied forces have been gathered in British Burma and air activity was intensified, possibly as a prelude to an offensive against the Japanese.

The Chinese High Command ... ed that 30,000 Japs were kille... wounded at Changsha, in a ... in which the Japanese offe... against the Hunan Province ca... was turned into a catastrophic ... back.

• • •

R. A. F. bombers pounded Trip... in Northern Libya and Naples ... Italy. R. A. F. flyers also made ... daylight raid, on worth-west Ge... many and struck at railway com... munications and other objectives.

• • •

The Soviet forces recaptured Borovsk, fifty miles southwest of the Soviet capital and 25 miles northeast of Mozhaisk, a key to the main Moscow - Smolensk highway.

TUESDAY—

The Germans were routed by the Russians from almost the whole of the Kerch Peninsula, the Crimean gateway to the Caucasus. The Russians advanced 45 miles in two days. The Red Army also recaptured Koyeisk in an offensive which has carried them to within 39 miles of Rostov, an important city in the Ukraine.

• • •

United States army bombers scored direct hits on a Japanese battleship and sank an enemy destroyer off Davao, on one of the islands in the Philippines.

• • •

United States forces smashed a Japanese attack northwest of Manilla.

• • •

Allied troops were reported massing in Burma for an attack from the east on Japanese forces in Malaya, where Japanese troops landed on the west coast threaten the Kuala sector, 240 miles north of Singapore.

• • •

The R. A. F. launched a heavy drive against the stronghold positions of Sabum and Halfaya, on the Egyptian-Libyan border.

V

MAJ.-GEN. CRERAR TAKES OVER

Somewhere in England, (C.P.) — Maj-General H. D. G. Crerar marked his assumption of acting command of the Canadian Corps during last week, by observing extensive exercises carried out by the Corps in the anti-invasion battle plan.

All staff officers and members of Canadian Military Headquarters took part.

Maj-Gen. G. R. Pearkes, commander of the 1st Division, who acted as commander of the Corps up to Maj-Gen. Crerar's arrival, directed the exercises, following which he went on a week's leave.

Umpires ruled the Canadians handled the situation adequately, particularly in their use of the Canadian Armored Division, in this "paper war."

Maj-Gen. Crerar is replacing Lt.-Gen. A. G. L. McNaughton, now convalescing after an illness.

V

THREE FRIDAYS THE 13TH IN THE NEW YEAR

Superstitious persons will view 1942 with some concern and justly so for, if you are a believer in the power of Fridays which fall on the 13th of the month, then 1941 was a far more fortunate year.

1941 Produced only one "Friday the thirteenth," in June, but there are three days of ill omen in the New Year, February, March and November coming up with a Friday which falls on the thirteenth of the month.

Easter this year comes on April 5th with Dominion Day and Remembrance Day falling on Wednesdays and Christmas and New Year's Day on Fridays.

JOIN THE
Red Cross

EVERYONE should become a member of the Canadian Red Cross Society again for the year 1942. Membership tickets only cost $1.00 and during the Week of January 19th to 24th Official Canvassers will be selling Membership tickets. The objective for the County of Lennox and Addington is 2,500 Members. With the increasing intensity of the war, more and more supplies are needed. Have your Dollar ready for the Canvasser, or see any Member of the Committee and secure your Membership Card.

NAPANEE GIFTS AP...

Last August, A... Pheasman and Mi... ceive a ne... Jack McPherson... the purpose of rub... ill for sick... Hospi... Day Ro... tion. Also girls did... The girls did... tea... money they received... so they made and s... (or cars)... and collec... sisted in this... Finall... various enterprises w... of forty dollars. A fe... ed to London... MacPherson receiv... letter from Lord ... man of the Hosp... speaks for itself... Dear Miss MacPh... I have just rec... from Mr. MacPh... of £8 which ... mitted for ... Children. Gre... I hasten to ... deen appreciated the kind letter ... This gift from enclosing a gift ... a more ... and Miss Johnston ... ere. ... Hospital for Sick ... casion ... Ormond Street, and ... ation of this help. ... press to you both my ... would not have come at ... come time, need, as we ... many added difficulties, ... by the war. With its indi... our sympathy and interest, ... the greatest encouragement ... our effort on behalf of the ... generation, to whom we look ... id a better world.

— Southwood.

V

A... SE... ...S AIR LOSSES ...T AT 14,000

Lo... ... report... ... planes ... (C.P.) — Cumulative figures ... ern Eu... compiled from British official ... 3,961 fi... ...ow that the Axis lost 8,935 ... to the ... in the Middle East and Westing 1941 ... ope and the Royal Air Force ... 2,189 lo... on the beginning of the war ... Germa... to end of 1941. ... In the Eas... Taking losses in the same areas dur... ...oduced ... ing 1941 were 4,092 for the Axis and ... Germans ... the R. A. F. ... in the Eas... Axis accused Russian an... 14,000 pla... that more than 5,000 ... start of t... planes have been destroyed ... Axis has lost nearly ... in action since the ...

Prince ... No. 228 ...thur Lodge Elect ... A.F.& A.M.

At a ... Arthur L... A.M. f... following ... invested ... W.M.— ... I.P.M. ... S.W.— ... J.W.—W. ... Secty. ... Treas.— ... S.D.—Br. ... J.D.—Br. ... S.S.—Br. ... J.S.—Br. ... Chap.—A. ... D. of C. ... I.G.—Bro ... Tyler—W. ... After the ... refreshmen ...

LOC... GRE... SUP...

Comm... Worke...

Once again ... into a world ... parts of the ... hardship, suf... mingled with ... that set our l... us wish to ... part in the s... the midst of ... Red Cross, ce... ing out hund... tions of the ...

In our own ... ive women ... of their time ... supply of gar... cal dressings ... the highest p... own Napanee ... the Red Cross ... a hive of indu... of each unit ... done in their ...

Hundreds of ... forts for all br... beautifully tail... relief of Brit... that are beaut... to all, warm, ... breathtakingly ...

In addition t... is raised in ea... time and in ... ment that won... own bonne wor... tiful knitting ... in each week ... to put on thes... jects. These a... to the urgent n... for Britain an... into the rooms ...

As far as Napa...

E GIRLS' PRECIATED

...firs Katharine Mc... ...s Barbara Hend... ...d the home of Mrs. ... Dundas Street, for ... the money for the ... children in Lon... ...ey helped serv... ...not think the ... was sufficient ... old "V" emblems ... from inter... ...d from their ... ...ey had a sum ... they forward... ...a days ago Miss ... the following ... southwood, chair... ...tal Board, which ...

...rson:

...received the kind letter ... enclosing a gift ... and Miss Johnston ... Hospital for Sick ... Ormond Street, and ... express to you both my ... this help. ... have come at ... needed, as we ... added difficulties, ... With its indi... sympathy and interest, ... encouragement ... behalf of the ... whom we look ... world.

— Southwood.

V

A... SE... ...S AIR LOSSES ...T AT 14,000

...(C.P.) — Cumulative figures ... compiled from British official ... show that the Axis lost 8,935 ... in the Middle East and West... ...pe and the Royal Air Force ... the beginning of the war ... end of 1941.

...Taking losses in the same areas during 1941 were 4,092 for the Axis and ... the R. A. F. ... Axis accused Russian an... ...that more than 5,000 ... planes have been destroyed ... Axis has lost nearly ... in action since the ...

Prince ... No. 228 ...thur Lodge Elect ... A.F.& A.M.

...ing of Prince ... 28 G.R.Q. A.F. ...ber 27th, the ... installed and ... B. Smith, ... A. Pearce ... Gibson, ... Wright ... Parrott, ...ith.

...Alger ... W ... local ... proven ... and exc... Mayor as ... being ado... of the town ... Moved by R... ...or Chalk, that ... ...tain accommod... ...and the curtailme... ...of train whistling ... special committee to h... the Mayor.

The Mayor named the ...

CROSS URG... ORTS AND... 942

...es, than the year ... demands will be ... Cross for supplie... We are not dismay... Ontario's million... me spirit that hi... branch responds ... effort. ...

...re needed and ... Money is ... be forthcoming ... ...es there foll... ...l of healing ... ...lly, non com... ...spirit of ... not in the ... ...rld to-day ... bringing ... ...ple.

L. ASKE

...ws of the Week

...ist of Important Events

ONTAR...

All tra... was practically at a standstill ... all planes were grounded ... ed ... Ontario due to first real taste ... winter. Roads turned to ice and ... wind turned a fall of snow ... a blizzard.

Toronto ... received its first quota ... air raid sirens. Fifty-seven 5-h.p. ... sirens are on order for the Hamilton-Toronto area.

...m Peterson of Henderson is ... Belleville Hospital, suffering ... broken skull received when ... by a car crank in the hands ...errick Arney, 18 years old, also ...nderson. Arney is confined to ... pending Peterson's condition.

...alter Manhardt, 24-year-old ... German prisoner from Bowmanville, is thought to have reached Niagara Falls, Ont., and officials ... conducting an intensive search that area.

1,200 Men stationed at the R. C. ... F. training centre at Guelph, sat down to a noon meal of turkey and all the trimmings, on New Year's Day. They were served by the officers, as is the traditional custom.

Three persons in Ottawa were fined recently for rent profiteering.

Walter Manhardt, 24 - year - old German prisoner of war, who escaped recently from an internment camp at Bowmanville, was recaptured as he was trying to hitch-hike near Watertown, N.Y.

DOMINION —

Final payments on the 1940 deliveries of wheat to the Canadian Board will be made shortly. No estimate of the amount involved was available at the time of the announcement.

The large fleet of Japanese fishing vessels seized in British Columbian waters may soon be pressed into service in the Empire's war effort.

Statistics in regard to the cost of living index will soon be published and considerable interest is expected to be shown as to whether the price ceiling order will govern the cost of living.

War plants in the Province of Quebec were kept running at full blast all New Year's Day.

Canada will ban the manufacture of pleasure automobiles after March 31st, 1942. Essential services will be maintained.

A group of Russian scientists were among the large list of R.A.F. personnel, ferry pilots, Royal Navy officers and ratings who landed in Canada, last week.

The Metropolitan Church in Edmonton was destroyed by fire on New Year's Day. The loss was more than $60,000.

Rt. Hon. Malcolm MacDonald left Ottawa on New Year's Day, to speak at the annual conference of the American College Association.

1,000 German prisoners, many of them crewmen of the Bismark, reached Canada during the week-end, to be interned.

Col. R. J. Manion, recently appointed Director of Civil Air Raid Precautions in Canada, is preparing to visit areas considered in greatest risk of enemy attack in Canada.

December income ... tax totals in Canada were $52,052,068, an increase of $26,054,336 over December, 1940.

EMPIRE —

Britain's 17-year-old boys will register for national service on January 31st.

UNITED STATES —

Prime Minister Churchill returned to Washington to resume his conference with the United States leaders in regard to war-planning.

The United States ... rounding-up all Jap residents who are scattered all over the country, in an effort to check against subversive activities.

33 Nazi agents were jailed for a total of 273 years at a sitting of the Federal Court, at Brooklyn, N.Y.

Rubber for war needs is causing considerable anxiety in the United States, as the Japs have cut-off the large part of U.S. imports from the rubber plantations.

Two prisoners at the Bridgewater Gaol Farm ran amok last week and killed three guards before being subdued by gas.

A Federal Grand Jury indicted 11 persons, last week, on charges of plotting against the United States.

The United States army and navy plan to offer the automobile industry another $5,000,000,000 in defence contracts, which will bring up the orders for war materials to $9,000,000,000.

The United States shipyards have under contract and authorization more than 12,000,000 tons of merchant and naval shipping, three times the volume of a year ago.

Auto owners in the United States, who have no vital need for a car, received a warning last week, they may have to surrender their mach... lines to the Government for use for the armed forces.

1,300,000 men will be made immediately available for the armed services of the United States by February 28th, when men from 20 to 44 will register.

The U. S. has seized $200,000,000 worth of materials in storage for foreign owners.

GENERAL —

Mexico has cancelled all commercial fishing licences of all Japanese on the Pacific coast. Authorities are ordered to watch activities of Ide Japs.

Mussolini has ordered all schools in Italy to extend the Christmas holidays to January 19, in order to conserve fuel.

The Kaizer's grandson, Prince Hubertus von Hohenzollern, was married on December 29. He is a captain in the German Air Force.

A cold wave swept over South-eastern Europe last week and caused several deaths and suffering.

The need for food for both humans and animals in Vichy France is "pressing" according to reports. Rations were reduced given small factions were obstructing the Nazi-Vichy machine.

180,000 Serbs have been put to death by the Nazi regime. Whole families have been tortured and mutilated beyond recognition.

25 Nations sign pact against the Axis, to employ their resources to the utmost in the war effort.

32 Persons were reported to have been killed in Persia when the Nazis opened fire with machine guns during demonstrations by students in the Latin Quarter.

General Wavell has been given supreme command of all Allied, Air, Naval and ground forces in the Southwest Pacific area.

The Government of Cuba has ordered the arrest and interment of 4,094 Germans ... on the Island.

Canada, the United States and Great Britain ... up a new joint board to ... use and allocate raw materials ... ed for wartime purchases.

The Finns are reported to be consolidating ... peace terms with the Russians.

The Vichy Government in unoccupied France has increased its circulation of paper money by 20 per cent. in 1941 after an increase of 50 per cent. the year before.

EIRE WITHHOLDS BASES THOUGH U. S. IN THE WAR

BY JOSEPH S. EVANS, JR.
(Special to The Montreal Star and New York Herald Tribune)

Dublin — America's entrance into the war has not swayed Eire from her decision to remain neutral no matter what the cost, high Government officials declared unanimously recently. Eire will fight "to the death" any attempt, even by the United States, with whom she has so many and such close ties, to take over her ports and thus bring her into the struggle making her territory a legitimate target for bombs, these sources asserted.

The Government claims that its policy of "unalterable neutrality" has the support of 70 per cent of the population. When this correspondent visited Dublin three months ago, these same officials claimed that 90 per cent. of the public backed the decision to stay out of the war.

25 PER CENT. FAVOR BASES

And at least two out of every three "man in the street", taxi drivers, waitresses, newsand and tobacco shop proprietors and so forth, to whom this correspondent spoke recently, declared vehemently that Eire would welcome with open arms American occupation of the southern Irish ports to be used as bases from which to prosecute the Battle of the Atlantic.

But the De Valera Government is in power and likely to remain so, and it controls the regular army and the local defence and security forces and poorly equipped as these are, they would put up a fight—even against Americans.

So the Government says, anyway. The regular army numbers about 50,000 trained soldiers, armed with rifles, pistols and a very few limited number of machine guns and heavy field pieces, but practically no mechanized equipment. The local defences forces, another 50,000, have about one rifle to every 18 men, one sub-machine gun to every 100 and one machine gun to every other 100. The 50,000 men forming the local security forces are the auxiliary police and they are armed with whatever sporting rifles, shotguns, and so forth that they have been able to produce.

DEFENSIVE POSITION POOR

Any resistance which these forces could have put up would be short-lived—not more than 24 hours against any modern equipped invader, observers say.

WAR ON THE HOME FRONT

This is the fourth of a series of articles dealing with the operations of the Wartime Prices and Trade Board. It is devoted to a consideration of the price control measures as they affect business, with particular reference to retailers.

PRICE CONTROL AND THE RETAILER

BY BRUCE M. PEARCE

If you were driving an automobile at sixty miles an hour you would not by choice jam the brakes on suddenly. However, if you found yourself headed for the brink of a precipice you would put them on just as hard as you could rather than plunge to disaster.

That, roughly, is what the Government did when it decided upon the Price Ceiling Policy. It saw rapidly rising prices swinging into the disastrous inflationary spiral. Its economic advisers said, "This upswing of prices must be halted now—in its tracks! If you temporize the battle against inflation will be lost before you can ever begin to fight it."

So the brakes were applied—hard! The highest prices charged in the basic period, September 15th to October 11th, were set as the ceiling.

Retailers Are Co-operating

The Price Ceiling Policy meant inconvenience to practically all business and industry and losses for many trades and industries. The retailer was in the front line and so was among the first to feel the impact of fixed prices.

The loyal way in which retailers are complying with the law proves they are just as anxious as anyone else to make any necessary sacrifice; they realize as fully as anyone else that inflation would harm the war effort. That is the mainspring of their co-operation. They realize too, that inflation would bring disaster to many of them. They remember that after the inflation of the last world war small businesses failed by the thousands. In one year there were four times as many bankruptcies as in a normal year.

Losses Must Be Shared

The mechanism of the Price Ceiling Policy provides the retailer with protection from undue hardship. He must of course bear some of the "squeeze" between his ceiling prices and higher replacement costs for some of the goods he sells; but he is not expected to carry more than his fair share of the burden. That is a fundamental policy of the Price Ceiling and to safeguard him in this respect, Retail Trade and Wholesale Trade Administrators have been appointed.

Whenever possible, the retailer is expected to work out his own arrangements with his suppliers to share or "roll back" the "squeeze". When he cannot arrange this he is expected to develop sources through the nearest Prices and Supply Representative of the Wartime Prices and Trade Board ordirectly with the Board's Administrator of Retail Trade and its Administrator of Wholesale Trade, who have offices in Ottawa's Metropolitan Building.

E. G. Burton, who knows the retail business from a to z and who is serving the Board without remuneration, is the Retail Trade Administrator. R. F. Chisholm, another public servant who is the authority on wholesaling, and who also serves voluntarily, is the Wholesale Trade Administrator. These two executives regard themselves as champions of a square deal for all parties. Their philosophy is roughly this: "You cannot undertake so terrific a job as halting inflation in its tracks without hurting someone. It is our responsibility to see that a normal flow of essential goods is maintained and that no one suffers undue hardship."

"Rolling Back" the "Squeeze"

Suppose a retailer finds himself badly "squeezed" between his retail pricing price and the price he has to pay his suppliers. His course in this step should be to take the matter up with his supplier, who may be able to remedy matters for him. Perhaps the supplier will have to go to the manufacturer or importer to ... some reduction in his costs. Perhaps the manufacturer or importer will have to go to the Government for help in the form of a subsidy. But in any event the retailer cannot raise his price — except for a few exemptions such as fresh fruit and vegetables, most kinds of fish, animal pelts and furs, So the retailer should negotiate for a lower price. If he cannot conduct there negotiations by himself the Wartime Prices and Trade Board's officials, the Regional Prices and Supply Representative or the Retail and Wholesale Trade Administrators, will co-operate to see that everyone gets a square deal. If necessary, they will compel adjustments.

On the ground that the first place to look for help is to oneself, the Board will expect retailers will take any practical steps to reduce their operating costs. They will be expected to cut out unnecessary frills in their operations. So, too, will other businesses all along the line. However retailers can be sure that they will not have to bear more than their fair share of reduced income. This, I found during my visit in Ottawa, is a fundamental policy of the Wartime Prices and Trade Board.

During the last few months British and American defenders of the battle of the Atlantic have made the military value of the southern Ireland ports practically nil, these experts say, but with the extension of the war to the Pacific, with the constant strain on shipping, particularly American and British warships, which presumably might be detached from their previous duties of patrolling Britain's Atlantic lifeline, the value of these ports increases immediately.

This question reportedly was one which President Roosevelt and Prime Minister Winston Churchill discussed anew at their recent meeting in Washington, having talked it over during their Atlantic meeting last August when they decided that the ports should be left alone for the time being.

WOULD AID OCEAN BATTLE

With Eire as an anti-Axis base, fighters and coastal command planes could spread a "protective umbrella" over a much greater area of the Atlantic than is now possible. Special convoys from the United States, including American merchantmen, the first of which who arrived at Northern Ireland recently, bring the American flag, would have shorter and safer voyages, much of the particular danger zone in which a large part of the German sinkings of British vessels are understood to occur practically could be eliminated.

These considerations, it was felt, would weight heavily in the minds of British and American military leaders against Eire's neutrality.

Reminder of possible American pressure other than military against Eire — the banning of funds from relatives in the United States which amount to about $3,000,000 a year to Eire and the ...stoppage of food and gasoline and other exports that the country vitaly needs—Government leaders still claim that their country would persevere against being drawn into the war.

In this correspondent's opinion the top men in the Government are decidedly in favour of a German defeat but the fear of bombing raids holds them to their neutrality ...

For Eire is almost completely defenceless against this form of modern warfare. She has practically no anti-aircraft guns, her fighter planes number less than three fighters, she is within easy reach of German bomber bases and her shelters are inadequate to ...

Britain has made overtures since America's entry into the war declared to line up Eire against the Axis, but these have failed, it was understood. Now it is up to the United States.

The best way in which America could accomplish this result would be by giving defence equipment to Eire, leaders of the Irish Dail, diplomats, military leaders and others believe. Once Eire was able to defend itself, the overwhelming pro-American sentiment of the people would bring the country into war at least a position of "anti-Axis neutrality" with the United States controlling bases and ports used by all the countries fighting Hitlerism and they would be welcomed. ... was felt.

GOERING KILLS ONE GOOSE WITH FORTY HIGH EXPLOSIVE BOMBS

A single goose, a spur-winged bird from Gambia, was the one casualty from forty high explosive bombs rained by Nazi raiders upon Whipsnade Park, the London Zoo's country home.

It was blown up by a direct hit into a shower of feathers.

The Zebra house in London was wrecked, but the zebras just shook off the rubble and went on eating. Other bombs fell among the monkey house and one actually into the aquarium, but neither was destroyed. The blast from a 500-lb. bomb blew up the ravens' cage and the ravens flew off into the nearest tree. They are now roaming about Britain's countryside.

Whipsnade Zoo is 35 miles out in the country but both there and in London the birds and animals showed a fortitude equal to that of Britain's human inhabitants. Only among the herd animals, such as deer, has the terrific noise caused occasional stampeding, with the danger of broken legs.

Animal lovers all over the world have taken up the London Zoo's adoption scheme, by which people "adopt" animals for the duration of the war by paying a weekly fee to cover the food bill. The name of the adopter appears on a special label on the animal's cage. Now anyone who wishes may become the foster-parent of an elephant for £1

INTERNATIONAL SUNDAY SCHOOL LESSON, JANUARY 11TH, 1942

THE INFANCY AND BIRTHDAY OF JESUS

Lesson Text: Luke ...

Simeon was a devout and righteous man. Like all others of his day Simeon was looking for the coming of one who would redeem Israel. The Hebrew people were suffering; their home life and their national life was in the hands of an alien overlord. They had no hope that their freedom would ever be restored, save through a redeeming personality. It is not difficult to see there would be many to exploit this expectancy. There were plenty of false prophets and false pretenders. Many were possible that, now in the temple and holy life, and the spirit of observation not great, and it is quite reasonable to suppose that Simeon, so gifted with the Child Jesus. He was just that. He took advantage of the privilege accorded age to see the Child in his arms. While repeating the words known as the Nunc Dimittis (Simeon's song according to Thy promise).

The ancient Hebrew ... which would ... by marked sense ... They were not so ... as to what would ... God's relation to ... care for them. ... them of their former ... and glory—before ... a Light for revelation ... which would pierce ... he was not thinking ... which would ... into the larger ... comes as the ... of God and man. ... that these words ... should so often ... ed. For years ... and Trade Board ordirectly with the Board's Administrator of Retail Trade and its Administrator of Wholesale Trade, who have offices in Ottawa's Metropolitan Building.

E. G. Burton, who knows the retail business from a to z and who is serving the Board without remuneration, is the Retail Trade Administrator. R. F. Chisholm, another public servant who is the authority on wholesaling, and who also serves voluntarily, is the Wholesale Trade Administrator. These two executives regard themselves as champions of a square deal for all parties. Their philosophy is roughly this: "You cannot undertake so terrific a job as halting inflation in its tracks without hurting someone. It is our responsibility to see that a normal flow of essential goods is maintained and that no one suffers undue hardship."

"Rolling Back" the "Squeeze"

Suppose a retailer finds himself badly "squeezed" between his retail pricing price and the price he has to pay his suppliers. His course in this step should be to take the matter up with his supplier, who may be able to remedy matters for him. Perhaps the supplier will have to go to the manufacturer or importer to ... some reduction in his costs. Perhaps the manufacturer or importer will have to go to the Government for help in the form of a subsidy. But in any event the retailer cannot raise his price — except for a few exemptions such as fresh fruit and vegetables, most kinds of fish, animal pelts and furs. So the retailer should negotiate for a lower price. If he cannot conduct there negotiations by himself the Wartime Prices and Trade Board's officials, the Regional Prices and Supply Representative or the Retail and Wholesale Trade Administrators, will co-operate to see that everyone gets a square deal. If necessary, they will compel adjustments.

On the ground that the first place to look for help is to oneself, the Board will expect retailers will take any practical steps to reduce their operating costs. They will be expected to cut out unnecessary frills in their operations. So, too, will other businesses all along the line. However retailers can be sure that they will not have to bear more than their fair share of reduced income. This, I found during my visit in Ottawa, is a fundamental policy of the Wartime Prices and Trade Board.

GOERING KILLS ONE GOOSE WITH FORTY HIGH EXPLOSIVE BOMBS

A single goose, a spur-winged bird from Gambia, was the one casualty from forty high explosive bombs rained by Nazi raiders upon Whipsnade Park, the London Zoo's country home.

It was blown up by a direct hit into a shower of feathers.

The Zebra house in London was wrecked, but the zebras just shook off the rubble and went on eating. Other bombs fell among the monkey house and one actually into the aquarium, but neither was destroyed. The blast from a 500-lb. bomb blew up the ravens' cage and the ravens flew off into the nearest tree. They are now roaming about Britain's countryside.

Whipsnade Zoo is 35 miles out in the country but both there and in London the birds and animals showed a fortitude equal to that of Britain's human inhabitants. Only among the herd animals, such as deer, has the terrific noise caused occasional stampeding, with the danger of broken legs.

Animal lovers all over the world have taken up the London Zoo's adoption scheme, by which people "adopt" animals for the duration of the war by paying a weekly fee to cover the food bill. The name of the adopter appears on a special label on the animal's cage. Now anyone who wishes may become the foster-parent of an elephant for £1

INTERNATIONAL SUNDAY SCHOOL LESSON, JANUARY 11TH, 1942

THE INFANCY AND BIRTHDAY OF JESUS

Lesson Text: Luke ...

Simeon was a devout and righteous man. Like all others of his day Simeon was looking for the coming of one who would redeem Israel. The Hebrew people were suffering; their home life and their national life was in the hands of an alien overlord. They had no hope that their freedom would ever be restored, save through a redeeming personality. It is not difficult to see there would be many to exploit this expectancy. There were plenty of false prophets and false pretenders. Many were possible that, now in the temple and holy life, and the spirit of observation not great, and it is quite reasonable to suppose that Simeon, so gifted with the Child Jesus. He was just that. He took advantage of the privilege accorded age to see the Child in his arms. While repeating the words known as the Nunc Dimittis (Simeon's song according to Thy promise).

The ancient Hebrew ... which would ... by marked sense ... They were not so ... as to what would ... God's relation to ... care for them. ... them of their former ... and glory—before ... a Light for revelation ... which would pierce ... he was not thinking ... which would ... into the larger ... comes as the ... of God and man. ... that these words ... should so often ... ed. For years ...

20th Century GRENADA

Theatres MONTH OF HITS

3 Days – Thurs. - Fri. – Sat. – 3 Days

MATINEE – SATURDAY, AT 2:30 P.M.

IT'S HERE!
The pageant of stars and song . . . girls and grandeur . . . that tops "The Great Ziegfeld" itself!
GREATEST MUSICAL EXTRAVAGANZA OF ALL TIME!
ZIEGFELD GIRL
with STEWART · GARLAND and LAMARR · TURNER
Tony MARTIN · Jackie COOPER
Ian HUNTER · Charles WINNINGER
Edward Everett HORTON · Philip DORN
Directed by ROBERT Z. LEONARD
Produced by PANDRO S. BERMAN
Metro Goldwyn Mayer

PREVIEW PERFORMANCE SUNDAY MIDNIGHT AFTER 12 O'CLOCK

Also Showing

MONDAY and TUESDAY

THE CRUELEST WOMAN ON THE CONTINENT!

CRAWFORD
When a woman is cheated in love she's dangerous!
DOUGLAS
If he still be wanted an irresistible victim!
VEIDT
A satanic friendship He knew the secret of a woman's heart!
A Woman's Face
Joan Melvyn
CRAWFORD · DOUGLAS

SELBY

Selby, Jan. 5.—The young people are enjoying good skating on local

The local Red Cross Unit held their regular meeting on Tuesday afternoon last, when four more quilts were completed to add to the year's

On Tuesday evening the annual meeting of the Sunday School Board was held in the Sunday School room to receive reports of the various officers, and to elect officers for the coming year. Mr. Percy Huddlestone was re-elected as Superintendent. Maurice McLeod elected as secretary.

Mr. Will Denison, of the Civil Service Department, Ottawa, spent New Year's with Mr. and Mrs. Merl Denison.

Mr. and Mrs. Kenneth Lockridge and family, also Mr. and Mrs. Sam Lockridge and sons, were New Year's guests of Mr. and Mrs. Alex. McGregor.

The many friends of Mr. Hawley Shaw, of Roblin, were greatly grieved to hear of his sudden passing on Sunday morning. Deepest sympathy is extended to the family. Morton Hudgins and Maurice McGregor are spending this week at the home of Mr. Kemptville.

ENTERPRISE

Enterprise, Jan. 5.—On Wednesday, December 31st, Mrs. Thomas Wilson, a well known resident of Enterprise, celebrated her 80th birthday. She is a daughter of the late Mr. and Mrs. Louis Jackson, and was born on her parents' farm one mile north of the village. Her parents and grandparents were among the pioneer families of this community. Considerably gifted in music, some 60 years ago she was organist in one of the Methodist Churches in the village before the union of those two organizations. She married Thomas Wilson, and for 40 years or more they operated a farm west of Enterprise, where Mr. Wilson and his son, John L. Wilson, became quite well known as breeders of purebred Holstein cattle. Some 15 years ago the couple purchased a home in the village and retired from the hard work of the farm, leaving their son in charge of the property, although Mr. Wilson still took a more or less active part of farm work during the rush of the hay and the grain harvesting until his death two years ago. In spite of her age, Mrs. Wilson lives alone and is able to take care of the work of her home as well as many women considerably younger. During the day she had many callers at her home to offer their best wishes on her birthday.

What is believed to be a record in ages is to be found in Enterprise, with five of the village living in neighboring houses with an aggregate age of 410 years. They are William Thistlewaite, 87 years; Nathaniel Reid, 84 years; his sister, Libby Reid, 82 years; Mrs. Reuben Dopking, 77 years, and Mrs. Thomas Wilson, 80 years.

"Is Mary still looking for her ideal man?"

"Goodness, no! She's too busy looking for a husband."

Graham's Garage

—FOR—

Willard Batteries
Goodyear Tires and Tubes
Raybestos Brake Service
Imperial Gas, Oil and Grease
Genuine Electrical Parts

Ontario Motor League Garage 201

Phone 218

MOSCOW

Moscow, Jan. 5. — Considerable milk is being produced throughout the neighborhood, which finds its way to the Centreville and Sydenham cheese factories.

Farmers are busy getting out their year's supply of wood, and the sawing machines have started operations.

Moscow has had a number of real estate deals of late, and while farm land is selling for much less than during the last war, yet there is greater activity than would be expected when the question of farm labor is taken in consideration.

Mr. James Evans has purchased the W. A. Martin farm adjoining the village. Mr. Edgar Drew has bought the Wilbur Benn farm at Coleorook, and Mr. Levi Vannest, formerly of Enterprise, has acquired the Archie Asselstine estate. This farm, consisting of around 300 acres, has been in the Asselstine name for 100 years and is considered one of the best dairy farms in the neighborhood.

Mr. James Pennoff was recently married to Mrs. Stoneburgh, of Peterborough, and the happy couple have settled in their new home on the hill in Moscow.

INGLE

Ingle, Jan. 5.—Mr. and Mrs. Don. Yeungs, also Mrs. Herb. Stinson and son Bert, spent Christmas with Mr. and Mrs. Andy Burgess, Enterprise.

Those of our young people who are working elsewhere and spent the holidays at their homes here were Mr. Douglas York, of Bancroft; Lorne York, of the R.C.A.F., Guelph; Howard Young, Lorna Young, MacLaren McLaughlin, and Eleanor Kidd, of Toronto; Ambrose Kidd, of Kingston, and Gerald McLaughlin, of Ottawa.

Mrs. Egan and daughter, Reta, also Mrs. P. Donovan, spent Christmas week at Mr. Hugh Killorin's.

Mr. and Mrs. Leonard Burns spent Christmas Eve at Mr. Vincent Healey's, Stoco.

Miss Reta Egan, of Napanee, has returned to her home, after visiting her cousin, Miss Mary Killorin, over the holidays.

Mr. and Mrs. F. M. McLaughlin and family spent New Years Day at J. E. Huffman's, Tamworth.

Master George McLaughlin is recovering nicely, after two weeks' illness.

Your Correspondent wishes the Editor and Staff of The Beaver a Happy and Prosperous New Year.

MARYSVILLE

Marysville, Jan. 3—Mr. and Mrs. Thos. Kelly spent New Years with the latter's parents, Mr. and Mrs. T. J. McAlpine.

The funeral of the late Michael Farrell took place on Tuesday to Holy Name of Mary Church, where requiem high mass was sung by Rev. C. F. O'Gorman.

Miss Evelyn McGurn, Reg.N., is spending a few days with her mother, Mrs. M. McGurn.

Mr. and Mrs. John Donovan and family spent New Years Eve with Mr. and Mrs. J. V. Walsh.

Friends of Mrs. Pat McAlpine are sorry to hear that she is not enjoying her usual good health.

Miss Mary Walsh returned to Ottawa, after spending Christmas at her home.

A large crowd attended the dance in the Parish Hall on Tuesday. During the evening the lucky ticket for the cheese was drawn, and Mr. Richard Kennedy was the winner.

Miss Mary Murphy, nurse-in-training, Kingston, spent New Years with her parents, Mr. and Mrs. James Murphy.

COLEBROOK

Colebrook, Jan. 2. — Miss Jean McKnight, of Ottawa, was a holiday guest of her parents, Mr. and Mrs. E. McKnight.

The school concert was held in the United Church on December 19th at 2:00 p.m. A splendid concert was put on by the pupils of the school under the direction of the teacher, Miss Winnifred Eckardt, who was assisted by Miss Velma Lindsay, pianist. A silver collection was taken by the pupils going to the Sunday School of the United Church.

Holiday guests included:

Mr. and Mrs. Nelson Garrison and son, of Kingston, at the home of Mr. and Mrs. E. D. Shangrow.

Mr. and Mrs. G. W. Howard and son, Howard, of Selby; Mr. and Mrs. D. S. Paul, of Switzerville; Mr. and Mrs. J. S. Townsend and daughter, Shirley, at the home of Mr. and Mrs. E. F. Purcell.

Mr. and Mrs. Ira Salisbury at the home of Mr. and Mrs. Archie Aikenbrack, Camden East.

Mr. and Mrs. N. Boyce at Mr. and Mrs. A. Kitchen's, Belleville.

Miss A. E. Gray at Mrs. M. Millard's.

Mr. and Mrs. A. C. Hart at Mr. and Mrs. Alvin Wartman's, Kingston.

Mr. and Mrs. E. McKnight and family at Mr. A. Hill's, Godfrey.

Mr. and Mrs. Lloyd Riddell and Mrs. Ida Riddell at Mr. and Mrs. A. Cowdy's, Murvale.

Mr. and Mrs. Townsend and Mrs. David Garrison and family at Mr. and Mrs. Perry Akenbrack's.

Mr. and Mrs. Percy Galbraith, Marie and Bobby, at Mr. and Mrs. R. Babcock's, Harrowsmith.

Mr. Clarke of Murvale, at Mr. and Mrs. E. Youmans'.

Miss Ethel Benn, of Kingston, at her mother's, Mrs. Jennie Benn.

Mr. and Mrs. Wm. Jackson were guests of their daughter, Mrs. N. Sutton, and Mr. Sutton, Toronto, during the Christmas holidays.

Mr. and Mrs. A. W. Babcock and family, of Wilton, and Mrs. Victoria Clark, were guests at the home of Mr. and Mrs. N. Boyce on New Years night.

Several from the village called at the home of Mr. and Mrs. A. E. Holland, on Tuesday, December 30th, to congratulate them on the 50th anniversary of their wedding day. Mr. and Mrs. Holland are enjoying good health and gave a gracious welcome to all who called.

Service in the United Church will be held at 11:00 a.m., on January 11th, at which service the Sacrament of the Lord's Supper will be administered. Sunday School will be held at 10:00 a.m., preceding the worship service.

We regret the passing of Mr. John Milsap, who has been ill at the home of his sister, Mrs. H. M. Woodruff, for some weeks. He passed away at 6:00 p.m., Saturday, and his funeral will be held at the home of Mr. Woodruff on Tuesday, at 2:00 p.m.

FOURTH LINE

Fourth Line, Jan. 5. — Your Correspondent wishes the Editor, Staff, and all Correspondents of The Napanee Beaver a very Happy and Prosperous New Year.

Mr. and Mrs. Stanley Reid, and Mr. and Mrs. Harvey Reid and Ruth were New Years guests of Mr. and Mrs. Meredith Wilson, Reidville.

Mr. and Mrs. Earl Craig and family spent New Years with Mr. and Mrs. William Robson.

Mr. and Mrs. Ford Denyes and Ralph were supper guests of Mr. and Mrs. Norman Boyes, Co ebrook, on New Years.

Mr. and Mrs. James Robson and Betty had supper on New Years evening with Mr. and Mrs. Fred Vrooman, Odessa.

Mr. and Mrs. Sheldon Parks, and Mr. and Mrs. William Parks and Beth, were New Years guests of Mr. and Mrs. Herbert Smith.

Mrs. Harvey Reid and Ruth spent the week end in Kingston with Mr. and Mrs. William Dowling.

Mrs. Fenton Reid has gone with Mr. and Mrs. Clifford Reid to their new home at Westport. Mr. Reid is employed as school teacher there.

Mr. and Mrs. Karl Denyes, of Kingston, were supper guests at the home of Mr. and Mrs. James Robson on Sunday evening.

Mr. Wm. Robson accompanied by his brother, George, and sister, Mrs. C. A. Wiseman, of Napanee, motored to Chaumont, N.Y., on Tuesday where they attended the funeral of their sister, Mrs. Annie Houghton.

The Fourth Line, W. A. was held at the home of Mrs. Stanley Reid on Tuesday.

Mr. and Mrs. Harry Atkinson were dinner guests of Mr. and Mrs. Ford Denyes, on Sunday.

TAMWORTH

Tamworth, Ont. Jan. 6th — Mr. and Mrs. Hugh McKnight, Miss M. Schoolcraft, Mr. Kenneth Topping, Miss Myrtle Hartwick, all of Kingston also Mr. Gerald Gibson, of Gananoque were among the Christmas and New Years guests at the home of Mr. and Mrs. Edward Schoolcraft.

Among the sick of the village are Mrs. Adam Milligan, Mrs. Joseph Wilson, Mr. Thos. Scanlin. All are confined to their beds at time of writing.

Miss Jessie Dot spent New Years Day and the week end visiting friends and relatives in Toronto.

Mr. Graham Brown has returned home, after having spent the past few months at the Bristol Aircraft plant in Bellevile.

Miss Martha Stinson has returned home, after having spent a few days with her sister, Frances, in Kingston.

CENTREVILLE

Centreville, Jan. 5. — Mrs. R. J. Cousins, of Enterprise, who is recovering from an operation in the Kingston General Hospital, is spending a few weeks with her daughter, Mrs. Horace Clancy, and Mr. Clancy.

Friends of Mr. John Lockridge met at the home of Mr. and Mrs. Chas. Pfeifer on New Years night and presented him with a travelling case. He is leaving to attend Dairy School at Kemptville.

Mrs. Mary McKeown, who had the misfortune to break her hip on Christmas Day, remains about the same. Mrs. S. T. Wagar is nursing her.

Misses Alice Incoldsby, Josephine Incoldsby, and Helen Lawlor, who have been spending the holidays with their parents, have returned to their schools for the winter term.

MORVEN

Morven, Jan. 5.—Mr. Don Shetlor visited Mr. and Mrs. Matt. Shetlor during the holidays.

The members of St. Thomas' Sunday School held a very successful evening at the home if Mr. Robert Fisher recently.

Mr. and Mrs. Wilfrid Vanslyke and son, James, have returned to their home in Ottawa after a pleasant time spent with Mr. and Mrs. Arthur Vanslyke, and family.

Quite a number of our people attended the funeral of the late Mrs. Murney Parks, who lived with her granddaughter, Mrs. Vernon Mills, and Mr. Mills. The service was held at the Wartman Funeral Home, and was in charge of her student minister, Mr. Harry Atkinson, assisted by Rev. G. M. Chidley, of Trinity United Church, Napanee.

On Saturday night Mr. E. Lund was stricken with a very serious illness, and is at present very low.

Mrs. John Craig spent a few days with relatives at Oshawa.

Mr. and Mrs. Irwin Sharp and Miss Dorothy Sharp spent the evening of January 1st with Mr. and Mrs. S. A. Winters and Mr. C. A. Lake.

Mr. and Mrs. Cyrus Miller, Mrs. J. S. Frallick, Mr., and Mrs. George E. Frallick and Harold spent New Years Day the dinner guests of Mr. and Mrs. E. B. Miller and Miss Ruth Miller, Napanee.

The annual congregational meeting will be held in the Brick Church on Thursday evening. Reports are to be given from every organization of the church, and every member is expected to attend.

DENBIGH

Denbigh, Jan. 5. — Ptes. Norman Inwood Leonard Rahm, Albert Wienecke, Norris Rodgers, Cecil Rodgers and Angus Thompson spent the holidays at their respective homes here.

Pte. Gerhardt and Mrs. Pfeiffer (nee Doreen Snyder), spent Christmas with the former's parents.

Miss Claire Rodgers, R.N., of Toronto, arrived home before Christmas and is spending an indefinite time here.

F. O. Armstrong, Mrs. Armstrong, and daughter, Charleen, spent Christmas at the home of the latter's parents, Mr. and Mrs. R. Pritsch. Mrs. Armstrong and daughter are remaining for some time.

Messrs. Karl Pritsch and Kenneth Glaeser, of Toronto, also Doris Glaeser and Magdelene Pfeiffer, Kingston, have returned, after spending the holiday at home.

Miss Mae and Gweneth, also Russell Gilmour, of Kingston, spent a few days with friends here.

Gerald and Ethel Petzold have returned to Kingston, after the holidays at home.

The marriage of Mrs. Orma Berndt to Mr. Herbert Berndt took place on December 26th at the St. Paul's Lutheran Church, Rev. G. R. Pfeiffer, pastor, officiating. The bride wore a dress of royal blue wool with a corsage of roses and lily of the valley. The attendants were Marion and Karl, sister and brother of the bride. Afterwards, supper was served to the immediate relatives at the home of the bride's parents, Mr. and Mrs. Herb. Pritsch, and in the evening dancing was enjoyed by a large crowd in the Community Hall.

ERINSVILLE

Erinsville, Jan. 2. — The holidays are over and many greetings have been exchanged, a greater number than in previous years.

The icy roads have caused many minor accidents. One of which might have been a fatal accident was forestalled by a motorist who discovered a truck in the ditch with the driver pinned under it. Many motorists had passed the spot but had not heard the calls of the man. The unfortunate man was despairing of help when this motorist stopped and made the discovery.

A great quantity of wood is being cut in this section, and good prices are being paid.

Wilfrid Flanagan, son of Mr. and Mrs. M. J. Flanagan, has joined the Air Force.

The Christmas euchre and dance in the auditorium of St. Patrick's School, under the auspices of the C. W. L., was a success, both socially and financially. The winners of the euchre prizes were Mrs. Frank Lewis for the ladies, and Mr. Stanley Mulroney, of Marlbank, for the gentlemen.

Mr. and Mrs. Jos. W. Hopkins and little son, Michael, of Ottawa, spent the holidays with the former's parents and the latter's mother, Mrs. Cassan.

Mr. James Garrett is seriously ill with pleurisy and pneumonia. Dr. G. G. Hunt, of Marlbank, is in attendance.

DESERONTO

Deseronto, Jan. 6th — The local high and public schools re-opened Monday morning after the Christmas and New Years vacation. Th teachers from out-of-town who spent the vacation at their home have returned to their duties.

Mr. and Mrs. Roy Kitchen, Tweed, spent New Years Day with the former's parents, Mr. and Mr S. Kitchen.

Miss Keitha Purvis is a patie in Kingston Hospital.

Pte. S. Thompson of Peterbo spent his New Year's leave in tow

Mrs. Arthur Rendell is a patie in Hamilton Hospital.

Pte. Lloyd Rose of Niagara Fa spent his New Year's leave at h home.

Mr. and Mrs. Robert Bell h returned home after spending t past week in Listowell.

Mr. Arthur Malley, of Toron spent a few days in town with mother, Mrs. A. Malley.

Hilliard Topping of Ottawa v a recent guest of his parents, and Mrs. F. W. Topping.

Sympathy is extended to Mrs. Cronk in the death of her brot Mr. Thompson, of Napanee.

On the Troops from Britz broadcast from overseas on Sun Don. Ogilvie from Deseronto heard sending greetings to his and family.

EMPEY HILL

Empey Hill, Jan. 5.—Mr. and Wilbert Winter, Mr. and Mrs. S. Winter, and Mrs. M. Detlor, spen New Years evening with Mr. and Mrs. Will Jackson.

We are sorry to report that Mrs. Roy McMath is on the sick list.

Mr. and Mrs. Chas. Akey and Bernice were dinner guests on New Years of Mr. Herb. Akey, and supper guests of Mr. and Mrs. John Mowers.

Mr. Will Henderson, of Napanee, spent several days last week with his niece, Mrs. S. E. Winter, and Mr. Winter.

Mr. and Mrs. Harold Winter were supper guests of Mr. and Mrs. Ray Reid and family on Tuesday evening.

Miss Martha Penny was New Years guest of Mr. and Mrs. S. E. Winter.

Mr. and Mrs. Blake Denison spent Sunday with Mr. and Mrs. F. Hutchinson.

Mr. and Mrs. E. Hall and Freddie, of Napanee, spent Thursday with Mr. and Mrs. Roy McMath.

Private Mac McMath, of Peterborough Training Camp, returned to his duties on Monday, after spending the past week at his home here.

Mrs. Will Penny returned on Wednesday from Flint, Mich., where she spent several weeks with Mr. and Mrs. Clarence Penny.

Mr. and Mrs. Clifford Akey and sons spent New Years with Mr. and Mrs. Ward Benjamin, Napanee.

GRANADA

3 Days – Thurs. - Fri. - Sat. – 3 Days
MATINEE – SATURDAY, AT 2:30 P.M.

IT'S HERE!

The pageant of stars and song . . . girls and grandeur . . . that tops "The Great Ziegfeld" itself!

GREATEST MUSICAL EXTRAVAGANZA OF ALL TIME!

ZIEGFELD GIRL

JAMES STEWART · GARLAND
with LAMARR · TURNER
Tony MARTIN · Jackie COOPER
Ian HUNTER · Charles WINNINGER
Edward Everett HORTON · Philip DORN
Directed by ROBERT Z. LEONARD
Produced by PANDRO S. BERMAN
Metro Goldwyn Mayer

PREVIEW PERFORMANCE SUNDAY MIDNIGHT AFTER 12:05AM

Also Showing
MONDAY and TUESDAY

THE CRUELEST WOMAN ON THE CONTINENT!

CRAWFORD
When a woman is cheated in love she's dangerous!
DOUGLAS
For he HAS be cheated an irresistible vixen!
VERDI
A secret battleship in the love business of a woman's heart!

A Woman's Face
Joan STARRING Melvyn
CRAWFORD · DOUGLAS

SELBY

Selby, Jan. 5.—The young people are enjoying good skating on local

The local Red Cross Unit held their regular meeting on Tuesday afternoon last, when four more quilts were completed to add to the year's work.

On Tuesday evening the annual meeting of the Sunday School Board was held in the Sunday School room to receive reports of the various officers and to elect officers for the coming year. Mr. Percy Hudgin was re-elected as Superintendent, Mr. Maurice McLeod elected as Secretary.

Mr. Will Denison, of the Civil Service, Ottawa, spent New Years with Mr. and Mrs. Meri Denison.

Mr. and Mrs. Kenneth Lockridge and family, also Mr. and Mrs. Sam Lake and sons, were New Years guests of Mr. and Mrs. Alex. Metcheon.

Some many friends of Mr. Hawley Bradshaw, of Roblin, were greatly pleased to hear of his sudden passing on Sunday morning. Deepest sympathy is extended to the family. Burton Hudgins and Maurice Mc-Lean are spending this week at the home of C. Kemptville.

ENTERPRISE

Enterprise, Jan. 5.—On Wednesday, December 31st, Mrs. Thomas Green, a well known resident of this village, celebrated her 80th birthday. She is a daughter of the late Mr. and Mrs. Louis Jackson, and was born on her parents' farm one mile north of the village. Her parents and grandparents were among the pioneer families of this community. Considerably gifted in music, some 60 years ago she was organist in one of the Methodist Churches in the village before the union of those two organizations. She married Thomas Wilson, and for 40 years or more they operated a farm west of Enterprise, where Mr. Wilson and his son, John L. Wilson, became quite well known as breeders of purebred Holstein cattle. Some 15 years ago the couple purchased a home in the village and retired from the hard work of the farm, leaving their son in charge of the property, although Mr. Wilson still took a more or less active part of farm work during the rush of the hay and the grain harvesting until his death two years ago. In spite of her age, Mrs. Wilson lives alone and is able to take care of the work of her home as well as many women considerably younger. During the day she had many callers at her home to offer their best wishes on her birthday.

What is believed to be a record in age is to be found in Enterprise, with five of the village living in neighboring houses with an aggregate age of 419 years. They are William Thistlewaite, 87 years; Nathaniel Reid, 84 years; his sister, Libby Reid, 82 years; Mrs. Reuben Dowling, 77 years, and Mrs. Thomas Wilson, 80 years.

"Is Mary still looking for her ideal man?"

"Goodness, no! She's too busy looking for a husband."

Graham's Garage
—FOR—
Willard Batteries
Goodyear Tires and Tubes
Raybestos Brake Service
Imperial Gas, Oil and Grease
Genuine Electrical Parts
Ontario Motor League Garage
Phone 218

MOSCOW

Moscow, Jan. 5. — Considerable milk is being produced throughout the neighborhood, which finds its way to the Centreville and Sydenham cheese factories.

Farmers are busy getting out their year's supply of wood, and the sawing machines have started operations.

Moscow has had a number of real estate deals of late, and while farm land is selling for much less than during the last war, yet there is greater activity than would be expected when the question of farm labor is taken in consideration.

Mr. James Evans has purchased the W. A. Martin farm adjoining the village. Mr. Edgar Drew has bought the Wilbur Benn farm at Coleorook, and Mr. Levi Vanness, formerly of Enterprise, has acquired the Archie Asselstine estate. This farm, consisting of around 500 acres, has been in the Asselstine name for 100 years and is considered one of the best dairy farms in the neighborhood.

Mr. Sanford Degroff was recently married to Mrs. Stoneburgh, of Petercorough, and the happy couple have settled in their new home on the hill in Moscow.

INGLE

Ingle, Jan. 5.—Mr. and Mrs. Don. Young, also Mr. Herb. Simms and son Bert, spent Christmas with Mr. and Mrs. Andy Burgess, Enterprise.

Those of our young people who are working elsewhere and spent the holidays at their homes here were Mr. Douglas York, of Bancroft; Lorne York, of the R.C.A.F., Guelph; Howard Young, Lorna Young, MacLaren McLaughlin, and Eleanor Kidd, of Toronto; Ambrose Kidd, of Kingston, and Gerald McLaughlin, of Ottawa.

Mrs. Egan and daughter, Reta, also Mrs. P. Donovan, spent Christmas week at Mr. Hugh Killorin's.

Mr. and Mrs. Leonard Burns spent Christmas Eve at Mr. Vincent Healey's, Stoco.

Miss Reta Egan, of Napanee, has returned to her home after visiting her cousin, Miss Mary Killorin, over the holidays.

Mr. and Mrs. F. M. McLaughlin and family spent New Years Day at J. F. Huffman's, Tamworth.

Master George McLaughlin is recovering nicely, after two weeks illness.

Your Correspondent wishes the Editor and Staff of The Beaver a Happy and Prosperous New Year.

MARYSVILLE

Marysville, Jan. 3.—Mr. and Mrs. Thos. Kelly spent New Years with the latter's parents, Mr. and Mrs. T. J. McAlpine.

The funeral of the late Michael Farrell took place on Tuesday to Holy Name of Mary Church, where requiem high mass was sung by Rev. C. P. O'Gorman.

Miss Evelyn McGurn, Reg.N., is spending a few days with her mother, Mrs. M. McGurn.

Mr. and Mrs. John Donovan and family spent New Years Eve with Mr. and Mrs. J. V. Walsh.

Friends of Mrs. Pat McAlpine are sorry to hear that she is not enjoying her usual good health.

Miss Mary Walsh returned to Ottawa, after spending Christmas at her home.

A large crowd attended the dance in the Parish Hall on Tuesday. During the evening the lucky ticket for the cheese was drawn, and Mr. Richard Kennedy was the winner.

Miss Mary Murphy, nurse-in-training, Kingston, spent New Years with her parents, Mr. and Mrs. James Murphy.

COLEBROOK

Colebrook, Jan. 2. — Miss Jean McKnight, of Ottawa, was a holiday guest of her parents, Mr. and Mrs. E. McKnight.

The school concert was held in the United Church on December 17th, at 2:00 p.m. A splendid concert was put on by the pupils of the school under the direction of the teacher, Miss Winnifred Eckardt, who was assisted by Miss Velma Lindsay, pianist. A silver collection was taken the proceeds going to the Sunday School of the United Church.

Holiday guests included:

Mr. and Mrs. Nelson Garrison and son, of Kingston, at the home of Mr. and Mrs. E. D. Shangrow.

Mr. and Mrs. G. W. Price and son, Howard, of Selby; Mr. and Mrs. D. S. Paul, of Switzerville; Mr. and Mrs. J. S. Purcell and daughter, Lois, at the home of Mr. and Mrs. E. P. Purcell.

Mr. and Mrs. Ira Sallsbury at the home of Mr. and Mrs. Archie Alkenbrack, Camden East.

Mr. and Mrs. N. Boyce at Mr. and Mrs. A. Kitchen's, Belleville.

Miss A. E. Gray at Mrs. M. Millyard's.

Mr. and Mrs. A. C. Hart at Mr. and Mrs. Alvin Wartman's, Kingston.

Mr. and Mrs. E. McKnight and family at Mr. A. Hill's, Godfrey.

Mr. and Mrs. Alex. Riddell and Mrs. Ida Riddell at Mr. and Mrs. A. Cowdy's, Murvale.

Mrs. Townsend and Mrs. David Garrison and family at Mr. and Mrs. Perry Alkenbrack's.

Mr. and Mrs. Percy Galbraith, Marie and Bobby, at Mr. and Mrs. R. Babcock's, Harrowsmith.

Mr. Clark, of Murvale, at Mr. and Mrs. E. Youmans'.

Miss Ethel Benn, of Kingston, at her mother's, Mrs. Jennie Benn.

Mr. and Mrs. Wm. Jackson were guests of their daughter, Mrs. N. Sutton, and Mr. Sutton, Toronto, during the Christmas holidays.

Mr. and Mrs. A. W. Babcock and family, of Wilton, and Mrs. Victoria Clark, were guests at the home of Mr. and Mrs. N. Boyce on New Years night.

Several from the village called at the home of Mr. and Mrs. A. E. Holland, in Tuesday, December 30th, to congratulate them on the 50th anniversary of their wedding day. Mr. and Mrs. Holland are enjoying good health and gave a gracious welcome to all who called.

Service in the United Church will be held at 11:00 a.m., on January 11th, at which service the Sacrement of the Lord's Supper will be administered. Sunday School will be held at 10:00 a.m., preceding the worship service.

We regret the passing of Mr. John Milsap, who has been ill at the home of his sister, Mrs. H. M. Woodruff, for some weeks. He passed away at 6:00 p.m., Saturday, and his funeral will be held at the home of Mr. Woodruff on Tuesday, at 2:00 p.m.

FOURTH LINE

Fourth Line, Jan. 5. — Your Correspondent wishes the Editor, Staff, and all Correspondents of The Napanee Beaver a very Happy and Prosperous New Year.

Mr. and Mrs. Stanley Reid, and Mr. and Mrs. Harvey Reid and Ruth were New Years guests of Mr. and Mrs. Meredith Wilson, Reidville.

Mr. and Mrs. Earl Craig and family spent New Years with Mr. and Mrs. William Robson.

Mr. and Mrs. Ford Denyes and Ralph were supper guests of Mr. and Mrs. Norman Boyes, Cobrook, on New Years.

Mr. and Mrs. James Robson and Betty had supper on New Years evening with Mr. and Mrs. Fred Vrooman, Odessa.

Mr. and Mrs. Sheldon Parks, and Mr. and Mrs. William Parks and Beth, were New Years guests of Mr. and Mrs. Herbert Smith.

Mrs. Harvey Reid and Ruth spent the week end in Kingston with Mr. and Mrs. William Dowling.

Mrs. Fenton Reid has gone with Mr. and Mrs. Clifford Reid to their new home at Westport. Mr. Reid is employed as school teacher there.

Mr. and Mrs. Karl Denyes, of Kingston, were supper guests at the home of Mr. and Mrs. James Robson on Sunday evening.

Mr. Wm. Robson accompanied by his brother, George, and sister Mrs. C. A. Wiseman, of Napanee, motored to Chaumont, N.Y., on Tuesday where they attended the funeral of their sister, Mrs. Annie Houghton.

The Fourth Line W. A. was held at the home of Mrs. Stanley Reid on Tuesday.

Mr. and Mrs. Harry Atkinson were dinner guests of Mr. and Mrs. Ford Denyes, on Sunday.

TAMWORTH

Tamworth, Ont., Jan. 6th — Mr. and Mrs. Hugh McKnight, Miss M. Schoelcraft, Mr. Kenneth Toppings, Miss Myrtle Hartwick, all of Kingston also Mr. Gerald Gibson, of Gananoque were among the Christmas and New Years guests at the home of Mr. and Mrs. Edward Schoolcraft.

Among the sick of the village are Mrs. Adam Milligan, Mrs. Joseph Wilson, Mr. Thos. Scanlan. All are confined to their beds at time of writing.

Miss Jessie Dot spent New Years Day and the week end visiting friends and relatives in Toronto.

Mr. Graham Brown has returned home, after having spent the past few months at the Bristol Aircraft plant in Belleville.

Miss Martha Stinson has returned home after having spent a few days with her sister, Frances, in Kingston.

CENTREVILLE

Centreville, Jan. 5. — Mrs. R. J. Cousins, of Enterprise, who is recovering from an operation in the Kingston General Hospital, is spending a few weeks with her daughter, Mrs. Horace Clancy, and Mr. Clancy.

Friends of Mr. John Lockridge met at the home of Mr. and Mrs. Chas. Flieder on New Years night and presented him with a travelling case. He is leaving to attend Dairy School at Kemptville.

Mrs. Mary McKeown, who had the misfortune to break her hip on Christmas Day, remains about the same. Mrs. S. T. Wagar is nursing her.

Misses Alice Ingoldsby, Josephine Ingoldsby, and Helen Lawlor, who have been spending the holidays with their parents, have returned to their schools for the winter term.

MORVEN

Morven, Jan. 5.—Mr. Don Shetler visited Mr. and Mrs. Matt. Shetler during the holidays.

The members of St. Thomas' Sunday School held a very successful evening at the home of Mr. Robert Fisher recently.

Mr. and Mrs. Wilfrid Vanslyke and son, James, have returned to their home in Ottawa after a pleasant time spent with Mr. and Mrs. Arthur Vanslyke, and family.

Quite a number of our people attended the funeral of the late Mrs. Murney Parks, who lived with her granddaughter, Mrs. Vernon Mills, and Mr. Mills. The service was held at the Wartman Funeral Home, and was in charge of her student minister, Mr. Harry Atkinson, assisted by Rev. G. M. Chidley, of Trinity United Church, Napanee.

On Saturday night Mr. E. Lund was stricken with a very serious illness, and is at present very low.

Mrs. John Craig spent a few days with relatives at Oshawa.

Mr. and Mrs. Irwin Sharp and Miss Dorothy Sharp spent the evening of January 1st with Mr. and Mrs. S. A. Winters and Mr. C. A. Lake.

Mr. and Mrs. Cyrus Miller, Mrs. J. S. Pralick, Mr. and Mrs. George E. Pralick and Harold spent New Years Day the dinner guests of Mr. and Mrs. E. B. Miller and Miss Ruth Miller, Napanee.

The annual congregational meeting will be held in the Brick Church on Thursday evening. Reports are to be given from every organization of the church, and every member is expected to attend.

DENBIGH

Denbigh, Jan. 5. — Pte. Norman Elwood, Leonard Rahm, Albert Wiesecke, Norris Rodgers, Cecil Rodgers and Angus Thompson spent the holidays at their respective homes here.

Pte. Gerhardt and Mrs. Pfeiffer (nee Doreen Snyder), spent Christmas with the former's parents.

Miss Claire Rodgers, R.N., of Toronto, arrived home before Christmas and is spending an indefinite time here.

F. O. Armstrong, Mrs. Armstrong, and daughter, Charleen, spent Christmas at the home of the latter's parents, Mr. and Mrs. R. Pritsch. Mrs. Armstrong and daughter are remaining for some time.

Messrs. Karl Pritsch and Kenneth Glaeser, of Toronto, also Doris Glaeser and Magdelene Pfeiffer, Kingston, have returned, after spending the holiday at home.

Miss Mae and Gweneth, also Russell Gilmour, of Kingston, spent a few days with friends here.

Gerald and Ethel Petzold have returned to Kingston, after the holidays at home.

The marriage of Mrs. Orma Berndt to Mr. Herbert Berndt took place on December 26th at the St. Paul's Lutheran Church, Rev. G. R. Pfeiffer, pastor, officiating. The bride wore a dress of royal blue wool with a corsage of roses and lily of the valley. The attendants were Marion and Karl, sister and brother of the bride. Afterwards, supper was served to the immediate relatives at the home of the bride's parents, Mr. and Mrs. Herb. Fritsch, and in the evening dancing was enjoyed by a large crowd in the Community Hall.

ERINSVILLE

Erinsville, Jan. 2. — The holidays are over and many greetings have been exchanged, a greater number than in previous years.

The icy roads have caused many minor accidents. One of which might have been a fatal accident was forestalled by a motorist who discovered a truck in the ditch with the driver pinned under it. Many motorists had passed the spot but had not heard the calls of the man. The unfortunate man was despairing of help when this motorist stopped and made the discovery.

A great quantity of wood is being cut in this section, and good prices are being paid.

Wilfrid Flanagan, son of Mr. and Mrs. M. J. Flanagan, has joined the Air Force.

The Christmas euchre and dance in the auditorium of St. Patrick's School, under the auspices of the C. W. L. was a success, both socially and financially. The winners of the euchre prizes were Mrs. Frank Lewis for the ladies, and Mr. Stanley Mulcahey, of Marlbank, for the gentlemen.

Mr. and Mrs. Joe W. Hopkins and little son, Michael, of Ottawa, spent the holidays with the former's parents and the latter's mother, Mrs. Cassan.

Mr. James Garrett is seriously ill with pleurisy and pneumonia. Dr. G. G. Hunt, of Marlbank, is in attendance.

DESERONTO

Deseronto, Jan. 6th — The local high and public schools re-opened Monday morning after the Christmas and New Years vacation. The teachers from out-of-town who spent the vacation at their home have returned to their duties.

Mr. and Mrs. Roy Kitchen, of Tweed, spent New Year's day with the former's parents, Mr. and Mrs. S. Kitchen.

Miss Keitha Purvis is a patient in Kingston Hospital.

Pte. S. Thompson, of Peterboro spent his New Year's leave in town.

Mrs. Arthur Rendell is a patient in Hamilton Hospital.

Pte. Lloyd Brant of Niagara Falls spent his New Year's leave at home.

Mr. and Mrs. Robert Bell have returned home after spending the past week in Listowell.

Mr. Arthur Malley, of Toronto, spent a few days in town with his mother, Mrs. A. Malley.

Hilliard Topping, of Ottawa, was a recent guest of his parents, Mr. and Mrs. F. W. Topping.

Sympathy is extended to Mrs. Crofk in the death of her brother, Mr. Thompson, of Napanee.

On the "Troops from Britain" broadcast from overseas on Sunday, Don. Colpitt, from Deseronto heard sending greetings to his family.

EMPEY HILL

Empey Hill, Jan. 5.—Mr. and Mrs. Wilbert Winter, Mr. and Mrs. Ira Winter, and Mrs. M. Detlor, spent New Years evening with Mr. and Mrs. Will Jackson.

We are sorry to report that Mrs. Roy McMath is on the sick list.

Mr. and Mrs. Chas. Akey and Bernetice were dinner guests on New Years of Mr. and Mrs. Herb. Akey, and supper guests of Mr. and Mrs. John Mowers.

Mr. Will Henderson, of Napanee, spent several days last week with his niece, Mrs. S. E. Winter, and Mr. Winter.

Mr. and Mrs. Harold Winter were supper guests of Mr. and Mrs. Ray Reid and family on Tuesday evening.

Miss Martha Penny was New Years guest of Mr. and Mrs. S. E. Winter.

Mr. and Mrs. Blake Denison spent Sunday with Mr. and Mrs. F. Hutchinson.

Mr. and Mrs. E. Hall and Freddie, of Napanee, spent Thursday with Mr. and Mrs. Roy McMath.

Private Mac McMath, of Peterborough Training Camp, returned to his duties on Monday, after spending the past week at his home here.

Mrs. Will Penny returned on Wednesday from Flint, Mich., where she spent several weeks with Mr. and Mrs. Clarence Penny.

Mr. and Mrs. Clifford Abbott and sons spent New Years with Mr. and Mrs. Ward Benamith, Napanee.

RY
ES
R

MRS. SLATER CONFERS WITH HER COOK

BY MARION SLATER

(From Bulletins From Britain)

Last week my grocer let me have four eggs, one pound of bacon, two pounds of granulated sugar, one-half pound Indian tea, one-half pound butter, one-half pound margarine, one-half pound cooking fat, one can of sardines, one package of cornflakes, two boxes of matches, one can of custard powder, one-half pound cornflour, one can of coffee essence, one package of macaroni, two cakes of toilet soap, one bar of household soap, and one package of soap flakes (but not crackers, no fruit—fresh, dried or canned—, no benzene, and no marmalade, jam or syrup on my week's grocery order.

Not much, surely, for a household of four! Cook and I went into a conference.

"The butcher has sent us a small piece of lamb shoulder," she said. "It will be for the whole week." (It cost seventy cents, twenty cents each for the three adults, and ten cents for the child.) "And the bone in it is very big."

"I suppose we'd better roast it on Sunday," I said wearily. "And we can have French beans and potatoes from the garden. Then on Monday perhaps you could cut up a couple of onions and fold it in gravy into pancakes . . . made with butter flour instead of eggs."

They're So Filling

"We're fed a lot of those batter pancakes lately," said cook, sadly. "I don't suppose they are filling. And that will leave up each a strip of bone for Tuesday, and I might chop that up with a little bacon, and stuff it into a marrow with brown sauce and mashed potatoes."

"Then on Wednesday," I interposed, "we might manage to have a small piece of unrationed liver into the pastry and bake it with tiny bruised onions and fried potatoes . . . if you have enough fat."

We were now in the momentum. Cook was on with scarcely a pause.

"For Thursday I can save enough cheese to make a macaroni cheese, perhaps with baked tomatoes."

"Friday with care the bacon may last, and we could each have a rasher on cauliflower - all - statin. What cream, oh I'll sneak it somehow."

"Saturday's I—there are chance of sausages? I read the butchers were to be allowed more sausage meat. We'll trade it back and see if we can get some. Never give up hoping. Otherwise perhaps we could open a tin of sardines and have sardine patties."

We had successfully disposed of THE MAIN ITEM each day, with the comforting feeling that we could always add bits with garden vegetables . . . that's one of the advantages of living in the country.

Desserts More Difficult

But we still had to plan desserts. That was more difficult, because our use of milk is restricted . . . only one oz. tea and coffee milk daily, and perhaps a quarter of a pint left to last a week. Cook looked regretfully at me. I knew she had exhausted her imagination on desserts. I tried to help.

"On Sunday we could have stewed plums, with what juices for cream if the top of the milk. Monday we might whip up a little preserved ginger and cook it in a custard made with half milk and half ginger syrup. Half milk? You're right — it'll be much less than half. Tuesday, what about an apple puree flavored with cinnamon or cloves? Wednesday, a chocolate blanc-mange, made with milk and water. Thursday . . . I've got a few dates left . . . chop them up in coffee blancmange, made the same way. Friday, can we save enough milk for a small rice pudding, do you think? And Saturday . . . I suppose we haven't enough fat for pastry? No? Well, then, what about using batter flour to make fritters of dates or apples? I think, we must keep our eggs for the bulk, as he doesn't get enough meat."

They Belong to Yesterday

Dinners were settled. But there were still lunches. However, we don't bother much about them. We eat along on snacks.

"It doesn't sound mouth-watering," said cook, "but perhaps I'll have sudden inspirations during the week. Anyway, it's something to go on. I remember . . ."

"Cook," I said severely, "don't talk to me about salmon trout in white wine. Nor sole with grapes and mushrooms. It's sinful to mention them. I promise you that some day you shall make a chocolate mousse with sour cream . . . and have enough fat to float a whale in . . . but not this week — or, I fear, this year. Meanwhile you'll have to turn your plaice touch to cocoa, and see if you can make it taste like chocolate — without any cream. . . . Bless you, you are a help!"

"Let's take a look at American food advertisements one day, and see if wishful thinking can satisfy our stomachs — or palates. What about chicken Maryland and strawberry shortcake? Quick, quick, Cook, a slice of fresh bread and a cup to tea to succor us!"

—V—

CONSUMER CO-OPS PUSH TO VICTORY

BY EDWARD TOPHAM

Editor of The Co-operative Review

As a measure of Britain's war effort in its human aspect the simple record of Britain's biggest employer is impressive. Britain's biggest employer is a democratically-controlled organization — the Consumer Co-operative Movement.

Just before the war there were in regular employment more than 250,000 workers in co-operative service. Nearly half were shop assistants, clerks, warehousemen and storekeepers generally. Some 15 per cent were engaged in manufacturing — not the small circles, rugs, corsets, furniture, or textiles stationery, cycles, boots & shoes, textiles, clothed cloth, and drugs. Here again the goods handled in the Co-operative employees. Some supplied permanent rates and herbs treatments. Other, retail stores and homes, and thirdly offices, restaurants and cafes in halls. Others again owned their own pasteurized milk and publishers and newspapers. There were underwriters, co - shippers, laundrymen, farm workers by the hundreds and thousands. There were architects, actors, lawyers, cinema operators, publicity experts, scientists by the score.

NATION IS PROVIDED WITH ARMY

The vast majority of this huge peacetime army of workers were menfolk. Virtually all expected a lifetime of service as he rewarded in due course with a pension. There were critics, inside as well as outside co-operative circles who complained that co - operative societies were too often lacking in resource and enterprise, unable to come with the unfamiliar, and tied to routine.

That was in July, 1939. Today, over 150,000 co-operative employees are either registered for service in the Army, Navy or Air Force, or already in training, or on active service.

The Co-operative Movement has given the nation from its own employees an Army greater than the peace - time establishments of say, Sweden, Switzerland, Canada or U. S. A.

And the vast human contribution has been made at a time when the remaining workers — the older men, the physically less fit, the women, and those not permitted to serve in the armed forces because of their craft skill — have had to carry not only their former tasks but also many new burdens and anxieties. Drained of its fittest men, the Co-operative Movement has had to make a drastic dilution of its own remaining labor power, with every industry competing for employees of all types.

BRIDES RETURN TO WORK

Fortunately, this crisis dispelled any fears as to the Movement's resilience. One society, for example, found itself on the declaration of war with nearly half its male staff mobilized as Territorials. But the real emergency did not develop immediately. As age groups were called up and as volunteers of all ages joined the services, unexpected faces appeared behind the counters and on the rounds.

Pensioners — there are thousands of them — who volunteered to come back to their old job, brought something of enormous value to this hitherto static dilution of labor — their experience and power of teaching new entrants in co-operative ways. In my own village the branch manager retired, went for a month's holiday and started work once more for the duration of the war.

Men in co - operative offices and stores frequently find their future wives behind the counter or in the counting house. In peacetime brides left their jobs and settled down to housekeeping. There was little sympathy then for married women wage earners in co-operative employment. Consequently, the co-operative society, with its staff consisting largely of men in the twenties and thirties, was much harder hit by military call-ups than competitive establishments normally employing more female labor.

THE SEA IS IN THE BLOOD

But "marrying on the job" has helped to right the situation, too. Often when the young husband from the co-op native shop or office has joined up his place has been taken by his own wife who may have been a typist, cashier, or sales girl in the selfsame store. The women come back happily, glad not only to help the family income but also to take more responsible work than they were permitted in their unmarried days. There are even women branch managers in some districts nowadays.

Total war, however, has its novelties. It has made gigantic adjustments in the male to female labor. The co-operative societies, now find these newly trained women workers also liable to conscription for war work like the men they replaced.

Probably no sector of British business has made a greater contribution to the battle strength of the nation than the distributive trades. In a war of machinery, it follows that craftsmen in the engineering, heavy and chemical industries, and all the vast technical services, must be retained at home for making shells, tanks, guns and equipment. To refer to private industry, the chemist who makes your prescription, the grocer who supplies you with your weekly rations, the draper who sells you your clothes, the clerk who finds you a book, the driver who delivers your parcels, are all in the front line of the home defence.

Last the reader thinks I exaggerate this miracle of human organisation here is a typical example. It was quoted by the First Lord of the Admiralty Mr. A. V. Alexander when a co-operative ship, named the Co-operative Pioneer, recall his appointment to take charge of the Royal Navy in Mr. Churchill's government.

A young draper's assistant employed by a London Co-operative Society joined the Royal Navy and was severely trained for service afloat. It was given command of a drifter and within a few weeks was busily engaged in Eastern waters on the hazardous task of mine sweeping.

Now he is a full lieutenant and

RESCUES AT SEA

From Bulletins From Britain issued by the British Library of Information, New York.

—V—

A famous admiral, Sir Dudley Shoosmith, wrote to the Editor of The Times to pay a tribute to the navy."

In these months of war, the Royal Navy has not only had to help the Army, Air Force and merchant navy in every possible way, but it has also had to undertake a great deal of rescue work.

DUNKIRK

The greatest of these rescues was the famous one at Dunkirk. The Admiralty called the operation "Dynamo" and it was organized by Admiral Sir Bertram Ramsay. Ramsay had been in charge of the Dover Command since 1939. He knew the Channel coast from Dunkirk to Ostend, from Ostend to Nieuport, from Nieuport to Gravelines, from Gravelines to Calais, from Calais to Boulogne, from Boulogne to Etaples, from Etaples to Le Treport, from Le Treport to Dieppe, from Dieppe to Fecamp, from Fecamp to St. Valery, from St. Valery to Le Havre, from Le Havre to Cherbourg, from Cherbourg to Barfleur, from Barfleur to St. Vaast, from St. Vaast to Isigny, from Isigny to Grandcamp, from Grandcamp to Port en Bessin, from Port en Bessin to Courseulles, from Courseulles to Ouistreham, from Ouistreham to Cabourg, from Cabourg to Deauville, from Deauville to Trouville, from Trouville to Honfleur, from Honfleur to Le Havre, from Le Havre to Fecamp, from Fecamp to St. Valery, from St. Valery to Le Treport, from Le Treport to Boulogne, from Boulogne to Calais, from Calais to Gravelines, from Gravelines to Nieuport, from Nieuport to Ostend, from Ostend to Dunkirk. He knew the Channel coast like the back of his hand.

As soon as the Admiralty began to operate on the Belgian coast, Ramsay was in charge. He was in charge of the operations from Gravelines to Nieuport. He was in charge of the operations from Nieuport to Ostend. He was in charge of the operations from Ostend to Dunkirk. He was in charge of the operations from Dunkirk to Gravelines

MRS. SLATER CONFERS WITH HER COOK

BY MARION SLATER

(From Bulletins From Britain)

Last week my grocer let me have four eggs, one pound of bacon, two pounds of granulated sugar, one-half pound Indian tea, one-half pound butter, one-half pound margarine, one-half pound cooking fat, one can of sardines, one package of corn-flakes, two boxes of matches, one can of custard powder, one-half pound cornflour, one can of coffee essence, one package of macaroni, two cakes of toilet soap, one bar of household soap, and one package of soap flakes (but not crackers, no fruit—fresh, dried or canned —, no tomatoe, and no marmalade, jam or syrup) on my week's grocery order.

Not much, surely, for a household of four! . . Cook and I went into a conference.

"The butcher has sent us a small piece of lamb shoulder," she said, "it will be for the whole week." (It cost seventy cents, twenty cents each for the three adults, and ten cents for the child.) "And the bone in it is very big."

"I suppose we'd better roast it on Sunday," I said wearily. "And we can have French beans and potatoes from the garden. Then on Monday perhaps you could cut up a couple of ounces and fold it in gravy, into pancakes . . . made with batter flour instead of eggs."

They're So Filling

"We've had a lot of those batter pancakes lately," said cook, sadly. "But I suppose they are filling. And that will leave up each a strip of meat for Tuesday, and I might chop that up with a little bacon, and stuff it into a marrow, with brown sauce and mashed potatoes."

"Then, on Wednesday," I interposed, "we might manage to lure a small piece of unrationed liver into the larder, and have it with tiny braised onions and fried potatoes — if you have enough fat."

We were now gathering momentum. Cook went on with scarcely a pause.

"For Thursday I can save enough cheese to make a macaroni cheese, perhaps with baked tomatoes.

"Friday — with care the bacon may last, and we could each have a rasher on cauliflower - au - gratin. What gratin. Oh, I'll sneak it somehow.

"Saturday? Is there any chance of sausages? I read the butchers were to be allowed more sausage meat. Well trust to luck and see if we can find some. Never give up hoping. Otherwise, perhaps we could open a tin of sardines and have sardine patties."

We had successfully disposed of THE MAIN ITEM each day, with the comforting feeling that we could always add bulk with garden vegetables . . . that's one of the advantages of living in the country.

Desserts More Difficult

But we still had to plan desserts. That was more difficult, because our limit of milk is really only sufficient for tea and coffee each day, with perhaps a quarter of a pint left to play with. Cook looked hopefully at me. I knew she had exhausted her imagination on desserts. I tried to help . . .

"On Sunday we could have stewed plums, with what passes for cream if the top of the milk...Monday we might chop up a little preserved ginger and cook it in a custard made with half milk and half ginger syrup. Half milk? You're right — it'll be much less than half. Tuesday, what about an apple puree flavored with cinnamon or cloves? Wednesday, a chocolate blanc-mange, made with milk and water. Thursday . . . I've got a few dates left . . . chop them up in coffee blancmange, made the same way. Friday . . . can we save enough milk for a small rice pudding, do you think? And Saturday . . . I suppose we haven't enough fat for pastry? No? Well, then, what about using batter flour to make fritters of dates or apples? I think we must keep our eggs for the baby, as he doesn't get enough meat."

They Belong to Yesterday

Dinners were settled. But there were still lunches. However, we don't bother much about them. We get along on snacks.

"It doesn't sound mouth-watering," said cook, "but perhaps I'll have sudden inspirations during the week. Anyway, it's something to go on, I remember . . ."

"Cook," I said severely, "don't talk to me about salmon trout in white wine. Nor sole with prawns and mushrooms. It's sinful to mention them. I promise you that some day you shall make a chocolate mousse with sour cream . . . and have enough fat to float a whale in . . . but not this week — or, I fear, this year. Meanwhile you'll have to turn your meagre touch to cocoa, and see if you can make it taste like chocolate — without any cream. . . . Bless you, you are a help!"

"Let's take a look at American food advertisements one day, and see if wishful thinking can satisfy our stomachs — or palates. What about chicken Maryland and strawberry shortcake? . . . Quick, quick! Cook, a slice of fresh bread and a cup to tea to succor us!"

CANADA'S WAR EFFORT

WEEKLY REVIEW OF DEVELOPMENTS ON THE HOME FRONT; DEC. 26, 1941 TO JAN. 2ND, 1942

Rt. Hon. W. S. Churchill, Prime Minister of Great Britain, makes a two-day visit to Ottawa. Addresses members of the Senate and the House of Commons, he foresaw three main phases in the war: (a) Period of consolidation, combination and initial preparation; (b) Period of liberation during which we must look forward to recovery of lost territories; (c) assault upon citadel homelands of guilty parties. Referred to Canada's contribution to Imperial war effort as "magnificent." Mr. Churchill was sworn in as member of the Canadian Privy Council and attended a meeting of the War Cabinet. Also visited Uplands flying station near Ottawa, first service flying training school constructed under the British Commonwealth Plan.

Twenty-four Canadians honored in King's New Year honor list. Wartime prices and Trade Board clarifies regulations covering substitutions for imports and announces a list of goods not eligible under subsidy provisions.

Col. R. J. Manion, former leader of Conservative party, named director of Civil Air Raid Precautions.

Thirty per cent reduction from 1940 ordered in amount of metal which may be used in manufacture of fourteen items of household and office furniture.

Field crop and vegetable seeds and a number of chemicals, mainly insecticides and vermicides, added to list of articles requiring export permit.

howitzers as well as machine-guns. "Crusader" and "Covenanter" are stream-lined models and are exceptionally speedy— the greyhounds among Armored Fighting Vehicles compared with the mastiffs provided by the Infantry tanks.

"SHE" IS STREAMLINED

Features of these new tanks are the increased speed of both Infantry and Cruiser models and the considerable improvement in design. Nothing like the streamlining of the Cruiser tanks has ever been seen before.

Most important, too, is the fact that the new tanks carry heavier armor plating and greater armament than ever before. They provide better protection for their crews and are able to deal out much more punishment than any tank so far put into the field.

It may be said that these vehicles are the last word in mechanical fighting efficiency.

CONSUMER CO-OPS PUSH TO VICTORY

BY EDWARD TOPHAM

Editor of The Co-operative Review

As a measure of Britain's war effort in its human aspect, the simple record of Britain's biggest employer is impressive. Britain's biggest employer is a democratically-controlled organization— the Consumer Co-operative Movement.

Just before the war there were in regular employment more than 350,000 workers in co-operative service. Nearly half were shop assistants, clerks, warehousemen and distributive workers generally. Some 15 per cent were engaged in transport as motor truck drivers, roundsmen or other types of delivery workers. About 40 per cent were employed in factories, workshops, bakeries and food manufacture of all kinds.

Clothing, boots, books, shirts, linen, soap, cycles, radio, confectionery, furniture, cosmetics, stationery, biscuits, cooked beers, textiles, canned goods, and drugs were among the goods handled by the Co-operative's employees. Some supplied permanent waves and beauty treatment. Others built stores and homes and monster offices, restaurants and meeting halls. Others again mined coal, pasteurized milk and published newspapers. There were undertakers, dry - cleaners, laundrymen, farm workers, by the hundreds and thousands. There were architects, actuaries, lawyers, cinema operators, publicity experts, scientists by the score.

NATION IS PROVIDED WITH ARMY

The vast majority of this huge peacetime army of workers were menfolk. Virtually all expected a lifetime of service to be rewarded in due course with a pension. There were critics, inside as well as outside co-operative circles, who complained that co - operative societies were too often lacking in resource and enterprise, unable to cope with the unfamiliar, and tied to routine.

That was in July, 1939. Today, over 150,000 co-operative employees are either registered for service in the Army, Navy or Air Force, or already in training, or on active service.

The Co-operative Movement has given the nation from its own employees an Army greater than the peace - time establishments of, say, Sweden, Switzerland, Canada or U. S. A.

And the vast human contribution has been made at a time when the remaining workers — the older men, the physically less fit, the women, and those not permitted to serve in the armed forces because of their craft skill — have had to carry not only their former tasks but also many new burdens and anxieties. Drained of its fittest men, the Co-operative Movement has had to make a drastic dilution of its own remaining labor power, with every industry competing for employees of all types.

BRIDES RETURN TO WORK

Fortunately, this crisis dispelled any fears as to the Movement's resilience. One society, for example, found itself on the declaration of war with nearly half its male staff mobilized as Territorials. But the real emergency did not develop immediately. As age groups were called up and as volunteers of all ages joined the services, unexpected faces appeared behind the counters and on the rounds.

Pensioners — there are thousands of them — who volunteered to come back to their old job, brought something of enormous value to this gigantic dilution of labor — their experience and power of teaching new entrants in co-operative ways. In my own village the branch manager retired, went for a month's holiday and started work once more for the duration of the war.

Men in co - operative offices and stores frequently found their future wives behind the counter or in the counting house. In peacetime brides left their jobs and settled down to housekeeping. There was little sympathy then for married women wage earners in co-operative employment. Consequently, the co-operative society, with its staff consisting largely of men in the twenties and thirties, was much harder hit by military call-ups than competitive establishments normally employing more female labor.

THE SEA IS IN THE BLOOD

But "marrying on the job" has helped to right the situation, too. Often when the young husband from the co-op-rative shop or office has joined up, his place has been filled by his own wife who may have been a typist, cashier, or sales girl in the selfsame store. The women come back happily, glad not only to help the family income but also to take more responsible work than they were permitted in their unmarried days. There are even women branch managers in some districts nowadays.

Total war, however, has its mysteries. Having made gigantic adjustments from male to female labor, the co-operative societies now find these newly trained women workers also liable to conscription for war-work like the men they replaced.

Probably no section of British business has made a greater contribution to the battle strength of the nation than the distributive trades. In a war of machinery, it follows that craftsmen in the engineering, heavy and chemical industries, and all the vast technical services, must be retained at home for making planes, tanks, guns and equipment. The call to active service in the field has come paradoxically enough, to those who in peace time follow sedentary occupations. The clerk climbs the clouds; the draper drives a tank; the window-dresser is on the high seas.

Lest the reader thinks I exaggerate this miracle of human transformation here is a real life example. It was quoted by the First Lord of the Admiralty, Mr. A. V. Alexander, himself a co-operative colleague at the Co-operative Congress, until his appointment to take charge of the Royal Navy in Mr. Churchill's Government.

A young display manager employed by a London Co-operative Society joined the Royal Navy and was speedily trained for a commission. He was given command of a drifter and within a few weeks he had sunk a deadly E-boat waiting on the East coast in the tracks of our merchant ships.

Now he is a full lieutenant, al-

RESCUES AT SEA

From Bulletins From Britain, issued by the British Library of Information, New York City.

A famous admiral of the last war, Sir Doveton Sturdee, victor of the battle of the Falklands, used to call the life-boats "a sister service to the navy."

In these months of war they have been a sister service not to the Navy only but to the Army and the Air Force, and they have won the gratitude and admiration of all those to whom the help which they have given to them, while continuing its humble aim of saving life.

DUNKIRK

The greatest of their many services to the fighting men was in helping to bring off the B. E. F. from Dunkirk. The Admiralty discerned the evacuation of our troops from Dunkirk, under constant attack by land, sea and air, as "the most extensive and difficult operation in naval history." In this "extensive and difficult operation" the life-boats of the Institution took part.

As soon as the Ministry of Shipping asked for the help of the Lifeboat Service, the Institution ran its 24 stations from Corleston on the Norfolk coast 110 miles from Dover to Shoreham Harbour on the coast of Sussex, 59 miles from Dover, asking them to send their boats to Dover without delay. They arrived there in little over 24 hours. These boats went to Dunkirk in the fleet of naval ratings. What they did — how they did it; what transpired — brought off; what lives were saved aboard them, will never be fully known, but all of them were greatly saved. One, the Eastbourne life-boat, was found abandoned in the Channel and brought in — no human record about that it was months before she was fit for service again; and one was left on the Dunkirk beaches.

Meanwhile two of the Institution's boats, those at Margate and Ramsgate, had gone straight to Dunkirk manned by their own crews. The Ramsgate boat was on service for 46 hours. She helped to bring off 2,000 men. The Margate boat was out for 64 hours. She remained until, up and down the Beaches, the coxswain could not see a boat left afloat. The life-boat could do no more. She returned to her station having brought off 600 men.

Both the Ramsgate and Margate coxswains received the Distinguished Service Medal. What those two life-boat crews did, and the circumstances in which they did it, are best described in the words of a commander of a destroyer who saw the Margate men at work. "The manner in which, with no thought of rest, they brought off load after load of troops under continuous shelling, bombing and aerial machine-gun fire will be an inspiration to us all as long as we live."

HELP TO THE NAVY

Of the 37 life-boat rescues in these first months of war for which the Institution has awarded medals for gallantry two of the most striking have been concerned with ships of the Royal Navy. One of these ships was a minesweeper and the coxswain was a trawler on submarine patrol. The first service was by the Whitby life-boat which in the darkness went right alongside the minesweeper close under the cliffs in a heavy swell and rescued all her crew of 18. The engineer of the minesweeper, who was standing by her engine room skylight to guide the lifeboat, described afterwards how he saw the life-boat's two mechanics at their engines under the canopy up to their necks in water. He watched in admiration the skill with which the boat was handled. He noticed the perfect discipline on board. Not a voice was heard except the coxswain's giving his orders.

The other of these two rescues, carried out by the Dover life-boat in a full gale, was from a trawler on submarine patrol, in the middle of a minefield. The coxswain and crew knew that at any moment the trawler might strike a mine and she and the life-boat be destroyed together, but they went on until all 16 men of the trawler were rescued.

We've Been Rationed!

Every indication points to a very serious shortage of materials and labor for making clothes in 1942.

Under these circumstances it would seem ridiculous to carry on our usual January Clearance of last lengths.

We must, however, keep our staff of expert tailors fully employed throughout the quiet month of January and early February, otherwise we might not be able to get them back for our regular busy season.

We have decided therefore, that it would be better to take a markdown loss now on the odd stock of materials and take our chances on getting new supplies for next Fall and Winter.

The above letter from the Cook Clothing Co. Ltd., explains the reason for our unexpected January Sale. We are co-operating by sacrificing a part of our profit too, so that the prices are ridiculously low, during this Special Measure Sale.

May we suggest that you come in just as soon as possible, and if our selection is not to your liking, you may select others from any still available. The reason for this, being that each merchant has been rationed as to the number of special order suits available for this month.

Bell-Moore Clothing Co. Ltd.

DUNDAS ST, NAPANEE

This Store Closes each Wednesday at Noon

Used Tires

BOB LUCAS

Tire and Battery 52tf Napanee

WARTIME PRICES AND TRADE BOARD

WILSON'S HARDWARE

(FROM R. R. MORGAN)

Field Representative

RADIOS—

Sparks, DeForest, Victor, Battery and Electric Models

Radio Batteries and Power Units

Full line of tubes for all Radios Tested Free.

STOVES—

BEACH Cook and Quebec Heaters, Stove Linings and

BUILDERS' SUPPLIES

Insulboard and Insul-brick

Gyproc, Lime, Plaster, Cement

Supplies for Aladdin and Coleman Lamps.

D. B. WILSON

PHONE 138

SWEET CAPORAL Cigarettes

"THE PUREST FORM IN WHICH TOBACCO CAN BE SMOKED"

1942 Wallpapers

We now have most of our Wallpapers in stock. Now is the paper hangers are not so busy is a good time to consider your Wallpaper problems.

WALLPAPER JOBS

A few of the factory jobs are on hand. We expect a further shipment of these within a few days. Exceptional values in these papers.

SOVEREIGN PAINTS & ENAMELS

Come in a limited assortment of the best colors in paint, enamel and semi-gloss finish, varnish stains and varnish.

PRICE 50c

LENDING LIBRARY

Read from our Lending Library Saratoga Trunk—I was a Nazi Flyer —A Leaf in the Storm—Evil under the Sun — Marriage is a Private Affair — Not Without Honour — This Above All — Wild is the Heart

HOGARTH'S

EXCLUSIVE SPODE DEALERS

BOOK AND CHINA SHOP

WALLPAPER & SCHOOL SUPPLIES

PHONE 317 NAPANEE

Kidney Acids Rob Your Rest

Many people never seem to get a good night's rest. They turn and toss—in pain and count sheep. Often they blame it on "nerves" when it may be their kidneys. Healthy kidneys filter poisons from the blood. If they are faulty and fail, poisons stay in the system and aleo backache, backache often follow. If you don't sleep well, try Dodd's Kidney Pills. For half a century the favorite remedy.

Dodd's Kidney Pills

Tierney
Funeral Home
Dundas St. Napanee, Ontario
Day 'PHONE 30 Night
Prices quoted include: Modern Funeral Coach, two 7-passenger Cars and the use of Funeral Home if desired.
AMBULANCE SERVICE 44tf HOSPITAL BEDS

YOU ARE THINKING OF HAVING AN
AUCTION SALE
Consult
H. BRUCE SNIDER
Odessa, Ontario
Licensed Auctioneer
'PHONE ODESSA 43 r 14 10tf

Goodyear Earnings Cover All Needs
...MPANY ACTIVELY ENGAGED ...N EXTENSIVE WAR WORK
...h letter to shareholders enclosing quarterly dividend cheque, President A. G. Partridge stated: ...am pleased to advise that the ...y-first year of your Company ...completed on a profitable basis. ...our net earnings covering all ...dend requirements, including a ...ial dividend on Common Shares. ...Due to the recent outbreak of ...ilities in the Pacific, drastic re...ctions have been placed on the ...of all crude rubber in Canada ...well as in the United States and, ...sequently, it is very difficult to ...you any forecast as to the pro...ts for the coming year. ...However, our Annual Meeting ...be held early in 1942, when you ...receive a complete audited re...for the year and, at that time, ...may be able to say more about ...e prospects. In the meantime, ...continue to be very busy on war ...

GROVER MARKET
Red Brand Beef
PHONE 282

Large Atendance at Golf Club Dance

A large number of Napanee people and guests from the vicinity and from distant points greeted the New Year at the Annual New Year Dance of the Napanee Golf and County Club, held at the Napanee Town Hall.

Dancing which commenced at 10 p.m. was interrupted at Midnight when balloons were released and the New Year was ushered in with the usual noise and hilarity.

Supper was served at one and dancing was resumed for several hours.

Music was furnished by the Aces' Orchesra. The hall was decorated with a combination of patriotic and Christmas emblems and provided a very attractive setting for the event

NAVY KEEPS WATCH ON FRENCH SHIPS

London, (C.P.) — The Royal Navy during 1941 intercepted 46 vessels attempting to run the blockade of unoccupied France, an official of the Ministry of Economic Warfare said in a broadcast last week.

He added that shipments which reached France through the Mediterranean port of Marseilles were "responsible for almost the only leak in our blockade."

"France is a great sausage machine grinding out Nazi war essentials," he said. "Four pigmies eat of every five, and 50 trucks out of every 100 went to Germany, for while the French aluminum and chemical industries are working almost exclusively. Those were the reasons for which both occupied and unoccupied France had to be treated as enemy territory."

Sills Drugs
Prescription Specialists
WE SAVE YOU MONEY AND SERVE YOU WELL!
BARGAINS FOR THURSDAY, FRIDAY AND SATURDAY
100 Genuine A S A Tablets. 14c
100 Large Box of Matches. 3 for 23c
50c Buchu Juniper Kidney Pills 39c
16 oz Nyal Standardized Cod Liver Oil $1.00
50c Milk of Magnesia 39c
40 oz. Heavy Mineral Oil.. 79c
35c Nasal Drops 24c
50c Par Laxing Cream..... 44c
5 Blue Steel Razor Blades.. 10c
50c Camphorated Oil 39c
50 Halibut Liver Oil Capsules 69c
25c Noxzema Skin Cream.. 19c
4 pkgs. Gum, any flavors.... 13c
75c Hot Water Bottles, Guaranteed 44c
EXTRA SPECIAL!
From Wednesday, January 7th, to Wednesday, January 14th.
200 Velvetta Tissues 9c
500 Velvetta Tissues 23c
FREE! FREE!!
10c box H. & H. Cough Drops Free with a 50c bottle of Pinol or White Bronchitis Mixture. Both for 50c.
LOWEST CUTRATE PRICES
These are our Everyday Prices
50c Vick's Vapo Rub..... 43c
15 oz. Wampole's Cod Liver Extract $1.00
20 oz. Tasty Extract Cod Liver $1.00
35c Mentholatum 29c
$1.25 Ovaltine 98c
1 lb. Pabline 45c
70c Sal Hepatica 59c
75c Glaxi Kruschen Salts.. 69c
50c Peppermint Tooth Powder 45c
50c Colgate's Shaving Cream 43c
25c Kellogg's Asthma Remedy 23c
35c Eclectric Oil 29c
Extra Special!
50c Hind's Honey and Almond Cream 29c
Borden's Ice Cream Bricks. 12 Flavors to choose from 25c
Borden's Ice Cream Pies, Either Mince or Butterscotch 39c
YOU WILL FIND IT A PLEASURE TO SHOP AT
Sills Drugs
WE DELIVER — PHONE 128
Save at Dependable Merchandise

PERSONALS

It is the desire of the publishers that all should take an interest in this column. "The Beaver" If you have friends visiting you, or are going away for a trip, leave word or send it on a Post Card.

Mr. and Mrs. A. Le R. Kellar and two sons, of Oshawa, also Mr. and Mrs. Fred Weese and Mrs. Henry Allen, spent Christmas with Mr. and Mrs. Fraser Allen, Odessa.

Miss Doris Allen, Odessa, spent part of her holidays with her grandparents, Mr. and Mrs. Fred Weese.

Mr. and Mrs. George Walters had as their guests over the holidays, Flight-Sergeant and Mrs. Ralph Anderson and Peter, of St. Thomas, Miss Greta Walters, Reg. Nurse, of Kingston, and Captain and Mrs. J. P. McManus, of Pembroke.

Mr. and Mrs. R. W. Rourke, Mr. and Mrs. Stanley Emberley and Mr. and Mrs. R. W. Milligan, Napanee, were the guests of Mr. and Mrs. D. A. Reid, "The Hill" on New Year's Day.

Mr. Keith Laughlin, of Belleville, spent the Christmas and New Year holidays with his family, Robert St.

Mrs. Lees Hilditch of Deseronto, is a patient in the Kingston General Hospital.

Miss Shirley Elder of Toronto, spent New Years in town, the guest of her sister, Mrs. R. Jones and Mr. Jones, and attended the New Year's dance.

Mr. Don. Nicol, of Toronto, spent the holidays with his parents, Mr. and Mrs. George Nicol.

Pte. and Mrs. Hugh Chessman and daughter, Marylyn, have returned to their home in London, Ont., after spending the holiday with the latter's parents, Mr. and Mrs. H. E. Follis.

Corpl. Frank Hambly of Peterboro spent the Christmas furlough with his mother.

Mr. and Mrs. A. Pybus spent the holiday in town.

Ken. Edgecombe of the R. C. A. F. spent New Year's with Mrs. Edgecombe and family, here.

Miss Lynne Plaunt of the Civil Service, Ottawa, spent a few days last week, with her sister, Mrs. Floyd Bowen, Robert Street.

Miss H. Herring on of New York, is the guest of her father, Mr. W. S. Herrington, K.C.

Miss Cristobel Taylor spent the New Year holidays with friends in Kingston.

Miss Mary Craigen was in Hamilton for the past week, visiting with friends.

Lieutenant Gordon MacGregor is spending the New Year's furlough with his family and parents here.

Mr. Mac Hamilton, of Toronto, was in town for the Golf Club dance.

Mrs. W. A. Templeton has returned to Toronto after spending the holidays with her son, Mr. Wm. Templeton, and Mrs. Templeton, and Mr. and Mrs. G. H. Challies.

Pte. Miles Plaunt of Halifax, N.S., was the guest of his sister, Mrs. F. and Sergt. Floyd Bowen, for the Christmas holidays.

Miss Jean Gibbard, of Montreal, spent the Christmas and New Year's holidays with her mother, Mrs. G. H. Challies, Napanee.

Mr. and Mrs. Henry D. Fitzpatrick returned Saturday after spending four weeks in Cleveland, with friends.

Sergt. Floyd Bowen spent the Christmas holidays at his home on Robert Street.

Mrs. Nelson Young has returned to Napanee after spending Christmas with friends in Toronto.

Mr. and Mrs. J. G. Harrington, of Belleville, and Mr. and Mrs. E. Hart, of Roblin, were guests of their son and daughter, Mr. and Mrs. Cilborne Harrington, on New Year's Day.

Mr. and Mrs. T. Frith, of Toronto, returned Saturday after spending four weeks in Cleveland, with friends.

Sergt. Floyd Bowen spent the Christmas holidays at his home on Robert Street.

Mrs. Nelson Young has returned to Napanee after spending Christmas with friends in Toronto.

Mr. and Mrs. J. G. Harrington, of Belleville, and Mr. and Mrs. E. Hart, of Roblin, were guests of their son and daughter, Mr. and Mrs. Cilborne Harrington, on New Year's Day.

Mr. and Mrs. T. Frith, of Toronto, returned Saturday after spending four weeks in Cleveland, with friends.

Mrs. Harry Stacey left on Sunday for Toronto, where she has accepted a position.

Miss Marion Quinn has returned home after spending the past week with her grandparents, Mr. and Mrs. E. D. Pinkle, Belleville.

Miss Helen Rose of Belleville, spent the Christmas holidays at Selby, with her parents, Mr. and Mrs. J. M. Rose.

Miss Luva Perry, Morven, left on Monday for Gananoque, where she will be a member of the Canadian Women's Army Corps.

On New Year's Day Mr. and Mrs. Albert Case entertained Mr. and Mrs. Wm. Barnum and Mr. and Mrs. A. G. Watson of Campbellford, Miss Helen Barnum of Belleville, Dr. Donald A. Barnum of Toronto, and Miss Arleen Younge, of Rockwood.

Mr. and Mrs. F. W. Knapp, Picton, were guests of Mrs. C. A. Knapp, on New Year's Day.

Mrs. F. Wilson of Halifax, is a guest of Mr. and Mrs. Alex. Winter.

Mrs. E. M. Badgley, Melrose, is spending a few days with her mother, Mrs. C. A. Knapp, Dundas St.

Mr. and Mrs. W. Blakely, Mr. and Mrs. Art Smith and Billy, of Campbellford, and Mrs. Sam Blakely, of Western Canada, were New Year guests of Mr. and Mrs. Walter Blakely, Centre Street.

Miss Marjory Daly of Toronto spent Christmas and New Year holidays with her parents, Mr. and Mrs. W. A. Daly, Napanee.

Dr. and Mrs. Swan, of Montreal, were New Year's guests of Dr. and Mrs. Duane R. Hall.

Lieut.-Col. W. D. Graham, who spent the New Year's leave with his family in Napanee, returned to Northern Ontario, on Saturday.

Miss Lepha Woods spent Christmas holidays in Toronto, with her uncle, Mr. A. B. Pennell.

Mr. and Mrs. C. L. Graham, who were married recently in Toronto, returned to Napanee during the week-end and are living at the Leonart Apartments, Dundas Street.

Miss Jean Chidley and Miss Isobel Chidley, have returned to Burlington and Toronto, after spending the Christmas holidays with their parents, Rev. G. M. and Mrs. Chidley.

L.A.C. Lloyd Giroux, Ottawa, was the guest for the New Year's furlough, of his mother, Mrs. E. Giroux.

In Loving Memory

ANDERSON — In memory of a kind and loving father, Chas. Anderson, who passed away on January 11th, 1941.

Lovingly remembered by
1ap HIS FAMILY.

McKIM — In loving memory of my dear husband, D. W. McKim, who passed away January 9th, 1941 and Dear Husband you are not forgotten
Though on earth you are no more;
Still in memory you are with me
As you always were before.
Sadly remembered by
HIS WNPE.
1ap

HARTWICK — In loving memory of Reuben Franklin Hartwick who departed from this earth January 6, 1941

In fond and loving memory of a dear husband and father, who we hope to meet again, some day.
Ever remembered by
WIFE, SONS,
AND DAUGHTERS.
1ap

Cards of Thanks

Mrs. Charles Dewey and Family, wish to thank their friends and neighbors for the kindness shown at the death of a loving husband and father. Mr. Charles Dewey.
1ap

Mr. and Mrs. Harold Sherman take this opportunity to thank all their friends and neighbours for cards and boxes sent their son, Robert, while in hospital.
1ap

BIRTHS

HEDGER — To Staff Sergt. and Mrs. Leslie T. Hedger, Thursday, December 25th, 1941, at the Campbell Nursing Home in Napanee, a son.

RICHARDSON — To Sergt. and Mrs. Bruce Richardson, (nee Beryl Cousins, at the Campbell Nursing Home in Napanee, on Tuesday, December 23rd, 1941, a daughter, Sylvia Irene.

MILLS — To Mr. and Mrs. Clayton Mills, at the Campbell Nursing Home in Napanee, on Sunday, December 28th, 1941, a daughter, Barbara Ann.

DEATHS

BRADSHAW — At Roblin, Sunday, January 4th, 1942, Hawley J. Bradshaw, aged 62 years.

HARTWICK — At Kingston General Hospital, on Monday, December 29th, 1941, Charles Hartwick, of Enterprise.

MARRIAGES

GALT - SPEARING — On Wednesday, December 24, 1941, at St. Mark's Church, Barrifield, Ont., by Canon Cooke, Laurette E., eldest daughter of Mr. and Mrs. John Spearing, R.R. No. 1, Kingston, to Richard Edward Galt of Toronto, eldest son of Mr. and Mrs. R. J. Galt, Bath, Ont.

HOW NAZIS FIND THE TRUTH

A Norwegian skipper was called before a German court of inquiry to explain how his ship was sunk. From the facts that the British Broadcasting Corporation gained about it, recently, they reconstructed the following amazing story: Speaking to a German president of the Court and the sea captain ...

"I wish to report the loss of our ship, carrying supplies from Norway," said the skipper. "A British submarine stopped us and ran us aground. We had to put the lifeboats and then sank the ship."

"That is a lie," said the German, "there are no British submarines in the coast of Norway."

"But I saw it," replied the skipper.

"You prepare a fresh report," ordered the German. "Say your ship struck a mine."

"Well, if you say so," said the skipper. "A mine came to the surface and made us stop and gave us ten minutes to get in the lifeboat and then ran smack into the ship and sank her."

"Such ironic humor the Germans do not understand," added the commentator. "They only understand force, and they got that recently in many directions."

THE CHURCHES

TRINITY UNITED CHURCH
Rev. G. M. Chidley, B.A., Minister
10:30 a.m., Morning Worship.
11:45 a.m., Sunday School, and Bible Classes.
7:30 p.m., Evening Worship.
Week of Prayer Services. The Salvation Army, Grace and Trinity Churches uniting, will be held this week Wednesday, at 7:30 p.m., The Salvation Army, Speaker, Rev. G. M. Chidley, Thursday, at 7:30 p.m., in Trinity Church. Speaker, Rev. C. D. McLellan. Friday, 7:30, Grace Church. Speaker, Capt. H. McFadyen. Monday, 7:30 p.m., Young People's, Monday, Jan. 12 at 6:30. Men's Club Meeting.

GRACE UNITED CHURCH
Rev. C. D. McLellan, B.A., B.D.
10:30 a.m., Morning Worship and Communion.
11:45 a.m., Sunday School and Bible Classes.
7:30 p.m., Evening Worship.
Week of Prayer Services: Wednesday at 7:30 p.m., in the Salvation Army Citadel. Speaker Rev. G. M. Chidley, Thursday, at 7:30 p.m., in Trinity Church .speaker, Rev. C. D. McLellan. Friday, at 7:30 p.m., in Grace Church. Speaker, Capt. H. McFadyen. Offering in aid of the V. O. N.
W. M. S. of Grace Church will meet Thursday at 3:00 p.m.
Young People's Union on Monday, at 8:00 p.m.

THE SALVATION ARMY
Capt. H. McFadyen, Lieut. G. Smith
UNIVERSAL WEEK OF PRAYER
Wednesday, Jan. 7, The Salvation Army. Speaker, Rev. Mr. Chidley.
Thursday, Jan. 8, Trinity United Church. Speaker, Rev. Mr. McLellan.
Friday, Jan. 9, Grace United Ch. Speaker, Capt. McFadyen.
Meetings commence at 7:30 p.m. Everyone is invited to participate in these meetings.

SUNDAY SERVICES
11:00 a.m., Holiness Meeting.
2:30 p.m., Sunday School.
7:00 p.m., Salvation Meeting

ADOLPHUSTOWN CHARGE
THE UNITED CHURCH
Rev. Edmund H. Umstead, Minister
11:00 a.m., Adolphustown.
2:30 p.m., Hayburn.
7:30 p.m., Sillsville.

YARKER PASTORAL CHARGE
THE UNITED CHURCH
Rev. W. G. Fisher, Minister
11:00 a.m., Colebrook, Communion Service.
2:30 p.m., Moscow.
7:00 p.m., Yarker.

MORVEN PASTORAL CHARGE
THE UNITED CHURCH
Mr. S. C. H. Atkinson
9:30 a.m., Fourth Line, Sunday School.
10:30 a.m., Fourth Line, Worship Service.
2:00 p.m., Morven, Sunday School.
7:00 p.m., Morven, White Church, Worship Service.
Thursday evening, Morven, Brick Church, Congregational meeting.
Eastern Standard Time.

NEWBURGH PASTORAL CHARGE
THE UNITED CHURCH
Rev E. F. Swayze, Minister
11:00 a.m., Streathcona.
2:30 p.m., Wesley.
7:00 p.m., Newburgh.

SELBY PASTORAL CHARGE
THE UNITED CHURCH
Rev. W. R. Merrick, Minister
Empey Hill, 10:30 a.m., Sunday School and Morning Worship.
Selby, 10:00 a.m., Sunday School.
Selby, 7:00 p.m., Worship Service.

ROBLIN UNITED CHARGE
Rev. J. T. Caswell, Minister
2:30 p.m., Westplain. Service in charge of Rev. W. R. Merrick. The other appointments are asked to join in attendance at this service.

BAY PASTORAL CHARGE
THE UNITED CHURCH
Rev. A. C. McCallum, Minister
Hay Bay, 10:30 a.m., Church Service and Sunday School.
Sandhill, 2:30 p.m., Church Service.
Anderson, 7:30 p.m., Church Service.
Gretna, 10 a.m., Sunday School.
Gretna W. A. at home of Mrs. H. Mellow on Thursday, Jan. 8, 2 p.m.
Bay West W.M.S. at Hay Bay on Wednesday, Jan. 14, 2:00 p.m.

DESTROYER SKEENA FOILS SUB ATTACK

Ottawa, (C.P.) — The Royal Canadian Navy in one terse sentence, disclosed that the destroyer "Skeena" beat off a 60-hour attack by German submarines in the North Atlantic.

The brief report was contained in a statement making public the navy's traditional New Year's promotions. One promotion was to Lt.-Cmdr J. C. Hibbard, given rank of acting commander.

"Cmdr. Hibbard recently commanded H.M.C.S. Skeena, one of whose notable actions involved the beating-off of an attack by enemy submarines lasting 66 hours in the north Atlantic," the statement said.

That was all. There was no indication whether and Nazi U-boats were sunk during the engagement, which presumably occurred while the Skeena was on convoy duty.

It was recalled here that last November in the House of Commons Navy Minister Macdonald said Canadian sailors had taken their toll of the enemy.

"Enemy submarines have been frequently attacked by our ships, mainly by depth charges," he said, "and while it is not possible to give details of these actions, it may be said with certainty that some of the attacks have had highly successful results and had more than one German U-boat now lies at the bottom of the ocean."

BRITISH, GERMAN, ITALIAN RATIONS

One important tribute to the effectiveness of the economic warfare being carried on against aggressor nations is included in a recently published Nazi newspaper, which states that German soldiers on the Russian front are wearing — when they can get them — women's fur coats. The British Ministry of Economic Warfare is authority for the statement that "there are hardly any women coats for German soldiers on the eastern front to wear."

Until recently there was nothing too good in the way of food and clothing for the German army. If there was a shortage, it was the civilian who suffered. Goebbels recently said: "We have been preparing for nine years against the blockade. Apparently nine years was not long enough."

Get Little—and Usually Ersatz

Clothing ration cards have been in use in Great Britain for approximately six months. On October 16, this year, the introduction by Germany of a forty per cent. cut in the clothing ration, skimpy as the allowance previously had been, was made, and has led Britishers to make comparisons. Germans are allowed 120 "points" for a period of sixteen months, but as twenty per cent. of these are "blocked" it would be a fairer statement to say that the percent cut is actually fifty per cent.

In making a clothing comparison between Germany and Britain it must be realized that the material in the German case is of very poor quality. Much is required to get adequate warmth, and there are many examples to show that third, often "ersatz" material suffers unduly from wear and tear, and in a few months one may find one's clothing in tatters.

In six months a Britisher can buy a coat, a vest a pair of trousers and a pair of socks. A German must be content with trousers, vest and a pair of socks. An Italian can buy a suit of poor quality and a workmans' shirt.

Trousers for Women Banned

A woman in Britain can buy a suit, a long-sleeved woolen dress and two pairs of stockings. A German woman may buy an artificial silk dress, an unlined artificial silk jacket and one pair of stockings. Recently German women started to wear trousers, but this was stopped as too much cloth was being absorbed. Whatever criticism sacrifices a German woman may make in other directions, she cannot buy more than four pairs of stockings a year.) An Italian woman may buy a woolen dress and a pair of shoes of poorest quality, probably made of straw or paper. Good shoes take two-thirds of the whole year's coupons.

Some articles of clothing recently produced in Germany and Nazi-occupied areas have fallen into the hands of the Ministry of Economic Warfare. Many of these, by the way, particularly useless for such a climate, which is seventy-five per cent. rayon, cotton, made of the stuff of shoddy wool, loosely and badly woven. A shirt comes from Germany priced at 45. It is said that it only contains no wool. It is made of cotton waste and would be dear at $1.60. From Vienna there is a suit priced at approximately $65 from a "first-class" tailor. It is spun deliberately to give the pretense of English tweed, but the warp is cotton. It would be cheap at $26.

Germany is falling back upon a "last resort" policy, to make her civilian economy. This is evidence of desperation as it is not a very profitable undertaking. Reground textiles have lost about fifteen per cent. of their value in unavoidable wastage, and German textiles, in particular, have a high percentage of non-wool fibres.

A Year's Ration in Britain

With a year's coupon allowance according to a report just received in New York from London, a man in Great Britain could ration his "spending" as follows: — woolen suit (26 coupons), two woolen shirts (14), one set of woolen underclothes (8), three pairs of woolen socks (9), one pair of shoes (7), and four handkerchiefs (2).

Or, he could buy: one woolen overcoat (13), three non-wool shirts (12), one non-wool suit (24), one woolen underclothes (5), one suit of pajamas (8) pair of woolen socks (3), fe... wool suit (24), one pair of ... suit (11), and one pair of ...

A woman's yearly ration would consumed by one pair of ... woolen sweater, two ... and one winter shirt.

A woman's annual ... ses, over and above ... her, from per... could be: one wo... pons), one non-w... woolen skirt (6), one pair of slacks suit (11), one set o... one girdle (3), one pair of ... (3), one pair of gloves (2).

Expectant mother ... coupons (another ... diagnosed with ...

The owner of ... paper went hor... radually. ... "You must h... this morning." ... owner. ... lts sub... in and ... tom of ... llanes an... adian na...

Mr., Mrs. ... Yarker

Mr. and Mrs. ... Yarker, were "At ... 200 of their relatives an... on Tues... Dec. December 9 ... occasion ... of their golden ... anniversary. The guests ... comed by Mrs. R. McEwan, ... D. Hawley ... Mrs. C. Buck, Mrs. ... reman, and ... were received by Mr. ... and Mrs. Sid... Ackelstine, Mrs. Annie Hall, Mrs. Frank Tolles, Mrs. J. A. Thompson, Mrs. Manley Foster, Mrs. G. A. Macpherson. On the buffet was the anniversary cake. Those who assisted in serving were Mrs. Wilbur Babcock, Mrs. Gertrude Snyder, Mrs. James Freeman, Mrs. William Ash, Mrs. Warden Valentyne, Mrs. Howard Holland, Mrs. Elwood Howard, Mrs. Gerald Warner, Mrs. Earl Lee, Miss Margaret Wallace, Miss Bessie Moor and Miss Geneva Holland.

Many cards and gifts were received including a purse of money from the family, flowers from the Woman's Association of The United Church, Arawana ,Rebekah Lodge, and Mr. and Mrs. Gerald Hawley.

Best wishes for many more years of married life were extended to Mr. and Mrs. Holland.

The Late John Milsap

Mr. John Milsap, a much respected resident of Morven, passed away at the home of his sister, Mrs. H. M. Weedruff, Colebrooke, on Saturday evening, January 3rd. The late Mr. Milsap was a successful farmer and lived at Moscow during the whole of his life. He took a great interest in the welfare of the community and was Secretary of the local telephone company for a period of twenty-five years. He was a Conservative in politics and died in the 61st year of his age.

Mr. Milsap was taken ill at Napanee early in October, and never was able to reach his home again. He was the youngest son of the late Jacks Milsap and was unmarried.

Three members of his family of ten children passed away with in a period of seven months. Mrs. James Kerr died on the 15th of May last and Mr. Marshall Milsap passed on in October 23rd. Two members of this family remain, Mrs. H. M. Woodruff of Colebrooke, and Mr. Neil Milsap of Centreville.

WEDDING BELLS

DIAMOND - TREGONING

A wedding of considerable interest to the people of the Moscow district, took place at Attleboro, Massachusetts, U.S.A., on New Year's Day, when Evelyn Mae, only daughter of Mr. and Mrs. Edgar Tregoning, was united in marriage to Ralph B. Diamond, son of Mr. and Mrs. James Diamond, formerly of Moscow.

The Diamond son and daughter-in-law left on Tuesday, Dec. 30th, for Toronto, where they will reside.

He was a student at St. Lawrence College, Kingston, N.Y., and graduated from a Dental College at Boston.

Doctor Diamond enjoys a lucrative practice at Melrose Highlands, Mass.

SINCLAIR - CLARK

A quiet wedding was solemnized in Toronto, at the United Church parsonage, on Wednesday, December 24, at 7:00 p.m., when Rev. Christie, united in marriage Mrs. Jane Sinclair of Toronto and Mr. H. Frank Clark of Bethany.

Mr. and Mrs. Clark will reside at Bethany.

MacKenzie's Drug

See Madoles
— FOR —
ALUMINUM PAINT
BARN PAINT
FINDLAY STOVES
COMBINATION DOORS
LUXON SUPREME FINISHES
COLEMAN COAL OIL LAMPS
CANADA PAINT; Quality in every drop.
LINSEED OIL WHITE LEAD
GYPROC
GYPROC INSULATING WOOL
INSULL BOARD
CROWN JARS: All sizes, Wine of Imperial.
WOVEN WIRE FENCE
COLEMAN STOVES
ELECTRIC HOT PLATES
ALL SIZES OF GLASS
MADOLE Hardware Co.
TELEPHONE 13

Canada Cuts Off Mail Service to 39 Foreign Lands Since The War

Three years ago one could drop a letter in the corner post box and know that it would almost certainly be delivered in whatever country in the world it was addressed to. Today the number of overseas points to which mail can be sent has shrunk to far less than half, according to a list released by Ludovic Cerer, director of postal services of Montreal district.

Beginning with the outbreak of war in 1939, the list of countries to which all mail for overseas has been suspended has steadily until it now numbers 39. Letters are now only a handful of countries to which mail

To six countries privately owned letters only may be sent, including: Algeria, Belgium, Denmark, France, French Morocco, Iceland, Portugal, Tunisia. To the Russian Poland, Russia, Switzerland, Vatican City, all parcel post has been suspended. This does not apply to letters.

The overseas places to which mail can still be posted include: All British possessions such as Bermuda, British India, French Somaliland, French East Africa and a number of others, Greenland, Guadeloupe, Ivory Coast, Lebanon, Madagascar and dependencies, Martinique, New Caledonia, Portugal, Siam, St. Pierre and Miquelon, Syria, Spain and Turkey.

Mail to the following has been suspended: Australia, Albania, Belgium, Bulgaria, Channel Islands, Occupied China, Crete, Czecho-Slovakia, Denmark, Estonia, Ethiopia, Finland, Germans, Finland, Occupied France, French Indo China, Germany, Greece, Holland, Hungary, Italy and possessions, Italian Somaliland, Japan, Jarafuto, Ltavis, Lithuania, Luxemburg, Libya, Manchuria, Norway, German occupied Poland, Rumania, Ruthenia, Shanghai, Slovakia, Italian Somaliland, Sweden and Yugoslavia.

THE NAVY LE...

Toronto. — In the ... the people of this P... creased their efforts ... ario Division of t... help the sailors of ... Empire in their ... keeping the wor... to British ships! ... They have h... Through help ...

...eting of 1942 ... in meeting was ... Room on Mon... The Regent. Mrs. ...esided. The month's ... heard and were most ... as all showed steady ...

...campaign for the I.O.D.E. ...ner Fund through the sale of ...ar Savings Stamps was endorsed ... ball was made for blood ... A donation was voted to ... Victoria Chapter and ... the Chapter were most ... work, and ... ...

Tierney
Funeral Home
Dundas St. Napanee, Ontario
Day 'PHONE 30 Night

Prices quoted include: Modern Funeral Coach, two 7-passenger Cars and the use of Funeral Home it desired.

AMBULANCE SERVICE 44tf HOSPITAL BEDS

YOU ARE THINKING OF
AVING AN
AUCTION SALE
Consult
H. BRUCE SNIDER
Odessa, Ontario
Licensed Auctioneer
PHONE ODESSA 43 r 14 10tf

GROVER
MARKET
Red Brand Beef
PHONE 282

Large Atendance at Golf Club Dance

A large number of Napanee people and guests from the vicinity and from distant points greeted the New Year at the Annual New Year Dance of the Napanee Golf and County Club, held at the Napanee Town Hall.

Dancing which commenced at 10 p.m. was interrupted at Midnight when balloons were released and the New Year was ushered in with the usual noise and hilarity.

Supper was served at one and dancing was resumed for several hours.

Music was furnished by the Aces' Orchestra. The hall was decorated with a combination of patriotic and Christmas emblems and provided a very attractive setting for the event

V

NAVY KEEPS WATCH ON FRENCH SHIPS

London, (C.P.) — The Royal Navy during 1941 "intercepted 46 vessels attempting to leave the Mediterranean uncoupled France, an official of the Ministry of Economic Warfare said in a broadcast last week.

He added that shipments which reached France through the Mediterranean port of Marseilles were "responsible for almost the only leak in our blockade."

"France is a great sausage machine grinding out Nazi war essentials," he said. "Four planes out of every five, and 85 trucks out of every 100 went to Germany, for which the French aluminum and chemical industries are working almost exclusively. Those were the vessels which both occupied and unoccupied France had to be treated as enemy territory."

V

Goodyear Earnings Cover All Needs

MPANY ACTIVELY ENGAGED N EXTENSIVE WAR WORK

h letter to shareholders enclosquarterly dividend cheque, Pre- nt A. G. Partridge stated:

am pleased to advise that the y-first year of your Company completed on a profitable basis, our net earnings covering all dend requirements, including a ial dividend on Common Shares, ue to the recent outbreak of ilities in the Pacific, drastic re- ctions have been placed on the of all crude rubber in Canada well as in the United States and, sequently, it is very difficult to ow any forecast as to the pro- ts for the coming year.

However, our Annual Meeting be held early in 1942 when you receive a complete audited re- for the year and, at that time, may be able to say more about prospects. In the meantime, tinue to be very busy on war

V

AWA AND WHITBY PAPERS
OUNCE AMALGAMATION
L PUBLISH TRI-WEEKLY

anagements of the Oshawa Times the Whitby Gazette and Chron- announced last week that the newspapers have amalgamated will publish a tri-weekly paper be known as the Times-Gazette. Times formerly was published times a week. The Gazette and nicle weekly.

he Times was established in 1871, The Reformer, and The Gazette Chronicle dates from 1863. The on-Gazette will serve both Osh- and Whitby, and be published Tuesday, Thursday and Saturdays.

V

ad Classified Advt's

ine's Electric Shop
Kelvinator Refrigerator.
Superior Electric Washer.
Beach Electric Range.
Beach Mood and Coal Annex.
ome Used Radios.
Coal and Wood Range (new, large stove).
VINE'S ELECTRIC SHOP.
ealer in General Electric)
345 - Market Square
nce 398 Napanee, Ont.

MEDICALS
T. M. GALBRAITH
B.A., M.D., C.M.
undas & West Sts., Napanee
— Phone 279 —
ALTY: Diseases of Children
Hours: Until 9.00 a.m. and
till 3 p.m. — 7 p.m. till 9 p.m.
BIf

ELLICOTT, M.D., C.M.
ent & Bridge St. Napanee
Hours: 2 to 4.00 p.m.
7.00 to 9.00 p.m.
by Appointment only.
PHONE 558

V. O. HART, L.M.C.C.
— PHONE 651 —
of John & Thomas Sts.
Napanee, Ontario
ours:—
o 12 a.m.
o 4 p.m.
o 9 p.m. 42tf

TERINARIES
TUMMON'S
NARY DISPENSARY
SELBY, ONT.
Napanee, 612 - 22
Newburgh, 25 - 22
BROWN, V.S., B.V.Sc.
In Charge of Practice
15f

PERSONALS

It is the desire of the publishers that all should take an interest in this column of "The Beaver". If you have friends visiting you, or are going away for a trip, leave word or send it on a Post Card.

X X X

Mr. and Mrs. A. Le R. Kellar and two sons, of Oshawa, also Mr. and Mrs. Fred Wese and Mrs. Henry Allen, spent Christmas with Mr. and Mrs. Fraser Allen, Odessa.

X X X

Miss Doris Allen, Odessa, spent part of her holidays with her grandparents, Mr. and Mrs. Fred Wese.

X X X

Mr. and Mrs. George Walters had as their guests over the holidays, Flight-Sergeant and Mrs. Ralph Anderson and Peter, of St. Thomas, Miss Grace Walters, Reg. Nurse, of Kingston, and Captain and Mrs. J. P. McManus, of Pembroke.

X X X

Mr. and Mrs. R. W. Rourke, Mr. and Mrs. Stanley Emberley and Mr. and Mrs. R. W. Milligan, Napanee, were the guests of Mr. and Mrs. D. A. Reid, "The Hill" on New Year's Day.

X X X

Mr. Keith Laughlin, of Belleville, spent the Christmas and New Year holidays with his family, Robert St.

X X X

Mrs. Lees Hilditch of Deseronto, is a patient in the Kingston General Hospital.

X X X

Miss Shirley Elder of Toronto, spent New Years in town, the guest of her sister, Mrs. R. Jones and Mr. Jones, and attended the New Year's dance.

X X X

Mr. Don. Nicol, of Toronto, spent the holidays with his parents, Mr. and Mrs. George Nicol.

X X X

Pte. and Mrs. High Cheesman and daughter, Marylynn, have returned to their home in London, Ont., after spending the holiday with the latter's parents, Mr. and Mrs. H. E. Follis.

X X X

Corpl. Frank Hambly of Peterboro spent the Christmas furlough with his mother.

X X X

Mr. and Mrs. A. Pybus spent the holiday in town.

X X X

Ken. Edgecombe of the R. C. A. F. spent New Year's with Mrs. Edgecombe and family, here.

X X X

Miss Lynne Plaunt of the Civil Service, Ottawa, spent a few days last week, with her sister, Mrs. Floyd Bowen, Robert Street.

X X X

Miss H. Herring on of New York, is the guest of her father, Mr. W. S. Herrington, K.C.

X X X

Miss Cristobel Taylor spent the New Year holidays with friends in Kingston.

X X X

Miss Mary Craigen was in Hamilton for the past week, visiting with friends.

X X X

Lieutenant Gordon MacGregor is spending the New Year's furlough with his family and parents here.

X X X

Mr. Mac VanLieuwen, of Toronto, was in town for the Golf Club dance.

X X X

Mrs. W. A. Templeton has returned to Toronto after spending the holidays with her son, Mr. Wm. Templeton, Mrs. Templeton, and Mr. and Mrs. G. H. Challies.

X X X

Pte. Miles Plaunt, of Halifax, N.S., was the guest of his sister, Mrs. F. Lloyd and Sergt. Floyd Bowen, for the Christmas holidays.

X X X

Miss Jean Gibbard, of Montreal, spent the Christmas and New Year's holidays with her mother, Mrs. G. H. Challies, Napanee.

X X X

Mr. and Mrs. Henry D. Fitzpatrick returned Saturday after spending four weeks in Cleveland, with friends.

X X X

Sergt. Floyd Bowen spent the Christmas holidays at his home on Robert Street.

X X X

Mrs. Nelson Young has returned to Napanee after spending Christmas with friends in Toronto.

X X X

Mr. and Mrs. J. G. Harrington, of Belleville, and Mr. and Mrs. E. Hart, of Roblin, were guests of their son and daughter, Mr. and Mrs. Colborne Harrington, on New Year's Day.

X X X

Mr. and Mrs. T. Frith, of Toronto, (Leonore Valkman), who were married recently, spent the New Year holidays with Mr. and Mrs. R. Valkman.

X X X

Mrs. Harry Blessy left on Sunday for Toronto, where she has accepted a position.

X X X

Miss Marion Quinn has returned home after spending the past week with her grandparents, Mr. and Mrs. E. D. Finkle, Belleville.

X X X

Miss Helen Rose of Belleville, spent the Christmas holidays at Selby, with her parents, Mr. and Mrs. J. M. Rose.

X X X

Miss Luva Perry, Morven, left on Monday for Gananoque, where she will be a member of the Canadian Women's Army Corps.

X X X

On New Year's Day Mr. and Mrs. Albert Case entertained Mr. and Mrs. P. W. Barnum and Mr. and Mrs. A. C. O. Watson of Campbellford, Miss Helen Barnum of Belleville, Dr. Donald A. Barnum of Toronto, and Miss Arleen Younge, of Rockwood.

X X X

Mr. and Mrs. F. W. Knapp, Picton, were guests of Mrs. C. A. Knapp, on New Year's Day.

X X X

Mrs. F. Wilson of Halifax, is a guest of Mr. and Mrs Alex. Winter.

X X X

Mrs. E. M. Radgley, Melrose, is spending a few days with her mother, Mrs. C. A. Knapp, Dundas St.

X X X

Mr. and Mrs. W. Blakely, Mr. and Mrs. Art Smith and Billy, of Campbellford, and Mrs. Sam Blakely, of Western Canada, very New Year guests of Mr. and Mrs. Walter Blakely, Centre Street.

X X X

Miss Marjory Daly of Toronto, spent Christmas and New Year holidays with her parents, Mr. and Mrs. W. A. Daly, Napanee.

X X X

Dr. and Mrs. Swan, of Montreal, were New Year's guests of Dr. and Mrs. Duane R. Hall.

X X X

Lieut.-Col. W. J. Graham, who spent the New Year's leave with his family in Napanee, returned to Northern Ontario, on Saturday.

X X X

Miss Lepha Wilson spent Christmas holidays in Toronto, with her uncle, Mr. A. B. Pennell.

X X X

Mr. and Mrs. C. L. Graham, who were married recently in Toronto, returned to Napanee during the week-end and are living at the Leonart Apartments, Dundas Street.

X X X

Miss Jean Chidley and Miss Isobel Chidley, have returned to Burlington and Toronto, after spending the Christmas holidays with their parents, Rev. G. M. and Mrs. Chidley.

X X X

L.A.C. Lloyd Giroux, Ottawa, was the guest for the New Year's furlough, of his mother, Mrs. E. Giroux.

V

In Loving Memory

ANDERSON — In memory of a kind and loving father, Chas. Anderson, who passed away on January 11th, 1941.

Lovingly remembered by
lap HIS FAMILY.

McKIM — In loving memory of my dear husband, D. W. McKim, who passed away January 9th, 1941.
Dear Husband you are not forgotten
Though on earth you are no more;
Still in memory you are with me
As you always were before.
Sadly remembered by
lap HIS WNFE.

HARTWICK — In loving memory of Reuben Franklin Hartwick who departed from this earth January 6, 1941

In fond and loving memory of a dear husband and father, who we hope to meet again, some day.
Ever remembered by
WIFE, SONS,
AND DAUGHTERS.
lap

V

Cards of Thanks

Mrs. Charles Dewey and Family, wish to thank their friends and neighbours for the kindness shown at the death of a loving husband and father, the late Mr. Charles Dewey.
lap

Mr. and Mrs. Harold Sherman take this opportunity to thank all their friends and neighbours for cards and boxes sent their son, Robert, while in hospital.
lap

V

BIRTHS

HEDGER — To Staff Sergt. and Mrs. Leslie T. Hedger, Thursday, December 25th, 1941, at the Campbell Nursing Home in Napanee, a son.

RICHARDSON — To Sergt. and Mrs. Bruce Richardson, (nee Beryl Cousins, at the Campbell Nursing Home in Napanee, on Tuesday, December 23rd, 1941, a daughter, Sylvia Irene.

MILLS — To Mr. and Mrs. Clayton Mills, at the Campbell Nursing Home in Napanee, on Sunday, December 28th, 1941, a daughter, Barbara Ann.

V

DEATHS

BRADSHAW — At Roblin, Sunday, January 4th, 1942, Hawley J. Bradshaw, aged 93 years.

HARTWICK — At Kingston General Hospital, on Monday, December 29th, 1941, Charles Hartwick, of Enterprise.

V

MARRIAGES

GALT - SPEARING — On Wednesday, December 24, 1941, at St. Mark's Church, Barrfield, Ont., by Canon Cooke, Lauretta E. eldest daughter of Mr. and Mrs. John Spearing, R.R. No. 1, Kingston, to Maurice Edward Galt of Toronto, eldest son of Mr. and Mrs. R. J. Galt, Bath, Ont.

V

HOW NAZIS FIND THE TRUTH

A Norwegian skipper was called before a German court of inquiry to explain how his ship was sunk. From the facts that the British Broadcasting Corporation gained about it, recently, they reconstructed the following amazing account of a U-German president of the Court and the sea captain:

"I wish to report the loss of our ship, carrying supplies from Norway," said the skipper. "A British submarine surfaced and ordered us to stop, gave us ten minutes to get into the lifeboats and then sank the ship."

"That is a lie," said the German, "there are no British submarines along the coast of Norway."

"But I saw it," replied the skipper.

"You prepare a fresh report," ordered the German. "Say your ship struck a mine."

"Well, if you say so," said the skipper. "A mine came to the surface and made us stop and gave us ten minutes to get in the lifeboat and then ran smack into the ship and sank her."

"Such ironic humor the Germans do not understand," added the commentator, "they only understand force, and they got that recently in many directions."

THE CHURCHES

TRINITY UNITED CHURCH
Rev. G. M. Chidley, B.A., Minister

10:30 a.m., Morning Worship.
11:45 a.m., Sunday School and Bible Classes.
7:30 p.m., Evening Worship.
Week of Prayer Services. The Salvation Army, Grace and Trinity Churches uniting, will be held this week. Wednesday, at 7:30 p.m., The Salvation Army, Speaker, Rev. G. M. Chidley. Thursday, at 7:30 p.m., in Trinity Church, Speaker, Rev. C. D. McLellan. Friday, 7:30, Grace Church, Speaker, Capt. H. McFadyen.
Monday, 7:30 p.m., Young People's.
Monday, Jan. 12 at 6:30, Men's Club Meeting.

GRACE UNITED CHURCH
Rev. C. D. McLellan, B.A., B.D.

10:30 a.m., Morning Worship and Communion.
11:45 a.m., Sunday School and Bible Classes.
7:30 p.m., Evening Worship.
Week of Prayer Services: Wednesday at 7:30 p.m., in the Salvation Army Citadel. Speaker Rev. G. M. Chidley. Thursday, at 7:30 p.m., in Trinity Church ,speaker, Rev. C. D. McLellan. Friday, at 7:30 p.m., in Grace Church, speaker, Capt. H. McFadyen. Offering in aid of the Y. O. N.
W. M. S. of Grace Church will meet Thursday at 3:00 p.m.,
Young People's Union on Monday, at 8:00 p.m.

THE SALVATION ARMY
Capt. H. McFadyen, and Lt. G. Smith
UNIVERSAL WEEK OF PRAYER
Wednesday, Jan. 7, The Salvation Army, Speaker, Rev. Mr. Chidley.
Thursday, Jan. 8, Trinity United Church, Speaker, Rev. Mr. McLellan.
Friday, Jan. 9, Grace United Ch. Speaker, Capt. McFayden.
Meetings commence at 7:30 p.m. Everyone is invited to participate in these meetings.

SUNDAY SERVICES
11:00 a.m., Holiness Meeting.
2:30 p.m., Sunday School.
7:00 p.m., Salvation Meeting

ADOLPHUSTOWN CHARGE
THE UNITED CHURCH
Rev. Edmund H. Unstead, Minister

11:00 a.m., Adolphustown.
2:30 p.m., Hayburn.
7:30 p.m., Sillsville.

YARKER PASTORAL CHARGE
THE UNITED CHURCH
Rev. W. G. Fletcher, Pastor

11:00 a.m., Colebrook. Communion Service.
2:30 p.m., Moscow.
7:00 p.m., Yarker.

MORVEN PASTORAL CHARGE
THE UNITED CHURCH
Mr. S. C. H. Atkinson

9:30 a.m., Fourth Line, Sunday School.
10:30 a.m., Fourth Line, Worship Service.
2:00 p.m., Morven, Sunday School.
3:00 p.m., Morven, White Church, Worship Service.
Thursday evening, Morven, Brick Church, Congregational meeting.
Eastern Standard Time.

NEWBURGH PASTORAL CHARGE
THE UNITED CHURCH
Rev E. F. Swayze, Minister

11:00 a.m., Strathcona.
2:30 p.m., Wesley.
7:00 p.m., Newburgh.

SELBY PASTORAL CHARGE
THE UNITED CHURCH
Rev. W. R. Merrick, Minister

Empey Hill, 10:30 a.m., Sunday School and Morning Worship.
Selby, 10:00 a.m., Sunday School.
Selby, 7:00 p.m., Worship Service.

ROBLIN UNITED CHARGE
Rev. J. T. Caswell, Minister

2:30 p.m., Westplain. Service in charge of Rev. W. R. Merrick. The other appointments are asked to join in attendance at this service.

BAY PASTORAL CHARGE
THE UNITED CHURCH
Rev. A. C. McCallum, Minister

Hay Bay, 10:30 a.m., Church Service and Sunday School.
Sandhill, 2:30 p.m., Church Service.
Anderson, 7:30 p.m., Church Service.
Gretna, 10 a.m., Sunday School.
Gretna W. A. at home of Mrs. H. Mellow on Thursday, Jan. 8, 2 p.m.
Bay West W.M.S. at Hay Bay on Wednesday, Jan. 14, 2:00 p.m.

V

DESTROYER SKEENA FOILS SUB ATTACK

Ottawa, (C.P.) — The Royal Canadian Navy in one terse sentence, disclosed that the destroyer "Skeena" beat off a 66-hour attack by German submarines in the North Atlantic.

The brief report was contained in a statement making public the navy's traditional New Year's promouncements. One promotion was to Cmdr. J. C. Hibbard, given rank of acting commander.

"Cmdr. Hibbard recently commanded H.M.C.S. Skeena, one of whose notable actions involved the beating off of an attack by German submarines lasting 66 hours in the north Atlantic," the statement said.

That was all. There was no indication whether and Nazi U-boat's were sunk during the engagement, which presumably occurred while the Skeena was on convoy duty.

It was recalled here that last November in the House of Commons Navy Minister Macdonald said Canadian sailors had taken their toll of the enemy.

"Enemy submarines have been frequently attacked by our ships, mainly by depth charges," he said, "and while it is not possible to give details of these actions, it may be said with certainty that some of the attacks have had highly successful results and that more than one German U-boat now lies at the bottom of the ocean."

BRITISH, GERMAN, ITALIAN RATIONS

One important tribute to the effectiveness of the economic warfare being carried on against aggressor nations is included in a recently published Nazi newspaper, which states that German soldiers on the Russian front are wearing anything they can get them — women's fur coats. The British Ministry of Economic Warfare is authority for the statement that "there are hardly any soldiers coats for German soldiers on the eastern front to wear."

Until recently there was nothing like good in the way of food and clothing for the German army. If there was a shortage, it was the civilian who suffered. Goebbels recently said: "We have been preparing for nine years against the blockade." Apparently nine years was not long enough.

Get Rich and Usually Ersatz

Clothing ration cards have been in use in Great Britain for approximately six months. On October 16, last year, the introduction by Germany of a forty per cent. cut in the clothing ration, skimpy as the allowance had been, was made, and has led Britishers to make comparisons. Germans are allowed 120 "points" for a period of sixteen months, but as twenty per cent. of these are "blocked" it would be a fairer statement to say that the re cent cut is actually fifty per cent.

In making a clothing comparison between Germany and Britain it must be realized that the material in the German case is of very poor quality. Much is required to get adequate warmth, and there are many examples to show that this often "ersatz" material suffers unduly from wear and tear, and in a few months one may find one's clothing in tatters.

In six months a Britisher can buy a coat, a vest a pair of trousers and a pair of socks. A German must be content with trousers, vest and a pair of socks. An Italian can buy a suit of poor quality and a workmans' shirt.

Trousers for Women Banned

A woman in Britain can buy a suit, a long-sleeved woolen dress and two pairs of stockings. A German woman may buy an artificial silk jacket and one pair of stockings. (Recently German women started to wear trousers, but this was stopped as too much cloth was being absorbed. Whether or not sun sacrifices a German woman may make in other directions, she cannot buy more than four pairs of stockings a year.) An Italian woman may buy a woolen dress and a pair of shoes of the poorest quality, probably made of straw or paper. Good shoes take two-thirds of the whole year's coupons.

Some articles of clothing recently purchased in Germany and Nazi-occupied areas have fallen into the hands of the Ministry of Economic Warfare. There is a stock piled in Norway, particularly useless for such a climate, which is seventy-five per cent. rayon, mixed with a warp of shoddy wool, loosely and badly woven. A shirt comes from Germany priced at 4£. It is sold as wool but contains no wool. It is made of cotton waste and would be dear at 1£.60.

From Vienna there is a suit priced at approximately 8£5 from a "first-class" tailor. It is spun deliberately to give the pretense of a rough tweed, but the warp is cotton. It would be expensive at 2£6.

Germany is falling back upon a "last resort" policy, to make her fabric supplies last longer. Parties of soldiers at the front are now sent out to gather clothes from their dead comrades. This is an act of desperation as it is not a very profitable undertaking. Reground textiles have lost about fifteen per cent. of their value in unavoidable wastage, and German textiles, in particular, show a high percentage of non-wool fibres.

A Year's Ration in Britain

With a coupon allowance according to a report just received in New York from London, a man in Great Britain could follow his "spending" as follows: one woolen suit (26 coupons), two woolen shirts (14), one set of woolen underclothes (8), three pairs of woolen socks (9), one pair of shoes (7), and four handkerchiefs (2).

Or, he could buy: one woolen overcoat (18), three non-wool shirts (12), one non-wool set of underclothes (5), one suit of pajamas (8) pair of woolen socks (3), four wool pairs of socks (4), one scarf (11), and one pair of gloves (3). Half is yearly ration would be consumed by one pair of woolen sweater, two pairs of socks, and one winter shirt.

A woman's annual allowance, over and above the coupons needed for clothing, could be: one woolen dress (16 coupons), one non-woolen dress (11), one pair of slacks (11), one set of woolen underclothes (8), one pair of stockings, a coat for eighteen coupons, a nightgown for six coupons, and a hat, for either sex, for two coupons.

Children receive the same number of coupons as adults, but their clothing needs are greater.

Expectant mothers receive fifty extra coupons, and those who have babies coming are needed for clothing.

The owner of a Toronto newspaper, went home to dress for dinner recently.

"You must have had a busy day this morning," remarked his wife.

"Indeed, I have," replied the newspaper owner. "I had to get rid of my wife's old clothes and buy her a new outfit."

"Oh, you didn't have to do that," protested the wife. "I could have worn some of my old clothes."

"Yes, I know you could," replied the husband, "but I couldn't."

V

Mr., Mrs. [illegible]

Mr. and Mrs. [illegible]nd, Yarker, were "At [illegible] 200 of their relatives an[illegible]n Tuesday, December 30 [illegible] occasion of their golden [illegible] anniversary. The guests [illegible]comed by Mrs. R. McKnight, [illegible]. Hawley, Mrs. C. Buck, Mrs. [illegible]reeman, and were received by Mr. [illegible]nd Mrs. Holland, the latter wearing a smart gown of cathedral blue with deep trimmings and wearing a corsage of Sweetheart roses.

Tea was served during the afternoon and evening. The table was attractively arranged with a lace cloth, a silver basket of yellow roses (the gift of their grandchildren) and tall cream tapers in silver holders, and was presided over by Mrs. Blanche Lee, Mrs. C. Wilson, Mrs. Robert Aeschtime, Mrs. Annie Hall, Mrs. Frank Tolles, Mrs. J. A. Thompson, Mrs. Manley Foster, Mrs. G. A. MacFarlane. On the buffet was the anniversary cake, where also assisted in serving were Mrs. Walter Buck, Mrs. Gertrude Snyder, Mrs. James Freeman, Mrs. William Ash, Mrs. Warden Valentyne, Mrs. Howard Holland, Mrs. Elwood Howard, Mrs. Gerald Warner, Mrs. Earl Lee, Miss Margaret Wallace, Miss Bessie Moir and Miss Geneva Holland.

Many cards and gifts were received including a purse of money from the family, flowers from the Woman's Association of The United Church, Arawana Rebekah Lodge, and Mr. and Mrs. Gerald Hawley.

Best wishes for many more years of married life were extended to Mr. and Mrs. Holland.

The Late John Milsap

Mr. John Milsap, a much respected resident of Moscow, passed away at the home of his sister, Mrs. H. M. Woodruff, Colebrooke, on Saturday evening, January 3rd. The late Mr. Milsap was a successful farmer and lived at Moscow during the whole of his life. He took a great interest in the welfare of the community and was Secretary of the local telephone company for a period of twenty-five years. He was a Conservative in politics and died in the 61st year of his age.

Mr. Milsap was taken ill at Napanee early in October, and never was able to reach his home again. He was the youngest son of the late Jacks Milsap and was predeceased by his parents.

Three members of his family of ten children passed away with in a period of seven days. Mrs. James Kerr died on the 15th of May last and Mr. Marshall Milsap passed on on October 22nd. Two members of this family remain, Mrs. H. M. Woodruff of Colebrooke, and Mr. Neil Milsap of Centreville.

V

WEDDING BELLS

DIAMOND - TREGONING

A wedding of considerable interest to the people of the Moscow district, took place at Attleboro, Massachusetts, on New Year's Day, January 1, when Evelyn Mae, only daughter of Mr. and Mrs. Edgar Tregoning, was united in marriage to Dr. Earle Diamond, son of Mr. and Mrs. James Fleming Diamond, formerly of Moscow.

Dr. Diamond was born at Tamworth, Ont., and received his primary education at Peterboro and Kingston, after which he removed with from a Dental College at Boston.

He was a student at St. Lawrence College, Ottawa, N.Y., and graduated fro ma Dental College at Boston.

Doctor Diamond enjoys a lucrative practice at Melrose Highlands, Mass.

SINCLAIR - CLARK

A quiet wedding was solemnized in Toronto, at the United Church parsonage, on Wednesday, December 24, at 9:00 p.m., when Rev. Christie, united in marriage Mrs. Jane Sinclair of Toronto and Mr. H. Frank Clark of Esthmay.

Mr. and Mrs. Clark will reside at Bethany.

Sills Drugs
Prescription Specialists
WE SAVE YOU MONEY AND SERVE YOU WELL!

BARGAINS FOR THURSDAY, FERDAY AND SATURDAY

100 Genuine A S A Tablets. 14c
10c Large Box of Matches, 2 for 23c
50c Buchu Juniper Kidney Pills 39c
16 oz. Nyal Standardized Cod Liver Oil $1.00
50c Milk of Magnesia 39c
40 oz. Heavy Mineral Oil.. 79c
25c Nasal Drops 24c
50c Par Shaving Cream.... 44c
5 Blue Steel Razor Blades.. 10c
50c Cunningham's Cold 39c
50 Halibut Liver Oil Capsules 69c
25c Noxzema Skin Cream.... 19c
4 pkgs. Gum, any flavors.. 15c
75c Hot Water Bottles, Guaranteed 44c

EXTRA SPECIAL!
From Wednesday, January 7th to Wednesday, January 14th.
200 Velvetta Tissues 9c
500 Velvetta Tissues 23c

FREE! FREE!!
10c box H. & H. Cough Drops Free with a 50c bottle of Pinol or White Bronchitis Mixture. Both for 50c.

LOWEST CUTRATE PRICES
These are our Everyday Prices
50c Vick's Vapo Rub..... 43c
15 oz. Wampole's Cod Liver Extract $1.00
20 oz. Tasty Extract Cod Liver $1.00
25c Mentholatum 29c
$1.25 Ovaltine 98c
50c Pinol 49c
70c Sal Hepatica 59c
75c Giant Kruschen Salts.. 69c
90c Dependent Tooth Powder 49c
50c Colgate's Shaving Cream 43c
25c Kellogg's Asthma Remedy 23c
25c Electric Oil 33c

Extra Special!
50c Hinds Honey and Almond Cream 29c

Borden's Ice Cream Bricks, 12 Flavors to choose from 25c
Borden's Ice Cream Pies, Either Maple or Butter-scotch 39c

YOU WILL FIND
IT A PLEASURE TO SHOP AT
Sills Drugs
WE DELIVER — PHONE 128
Save on Dependable Merchandise

MacKenzie's
Drug

See Madoles
FOR —
ALUMINUM PAINT
BARN PAINT
FINDLAY STOVES
COMBINATION DOORS
LUXOR SUPREME FINISHES
COLEMAN COAL OIL LAMPS
CANADA PAINT: Quality in every drop.
LINSEED OIL WHITE LEAD
GYPROC
GYPROC INSULATING WOOL INSULE BOARD
CROWN JARS: All sizes, Wine Imperial.
WOVEN WIRE FENCE
COLEMAN STOVES
ELECTRIC HOT PLATES
ALL SIZES OF GLASS
MADOLE
Hardware Co.
TELEPHONE 13

Canada Cuts Off Mail Service to 39 Foreign Lands Since The War

Three years ago one could drop a letter in the corner post box and know that it would almost certainly be delivered in whatever country in the world it was addressed to. Today the number of overseas points to which mail can be sent has shrunk to far less than half, according to a list released by Ludovic Cerat, director of postal services of the Montreal district.

Beginning with the outbreak of war in 1939, the list of countries to which all mail has been suspended has gradually until it now numbers 39. Mail to the following countries is now only a handful of months, countries to which mail is suspended: Austria, Albania, Belgium, Channel Islands, Occupied China, Czecho-Slovakia, Denmark, Estonia, Ethiopia, Finland, Formosa, Finland, Occupied France, French India China, Germany, Greece, Holland, Hungary, Italy and possessions, Italian Somaliland, Jugo-Slavia, Jarafuto, Liavis, Lithuania, Luxemburg, Libya, Manchuria, Norway, German occupied Poland, Rumania, Ruthenia, Shanghai, Slovakia, Spanish Somaliland, Sweden and Yugoslavia.

V

THE NAVY LE

Toronto, — In the hearts of the people of this Dominion increased their efforts to help the Royal Canadian Navy defend Empire in their keeping the world free for the British Empire. They have helped to build and maintain Canada's Navy. Through help

...OR SALE

PERSONAL RUBBER GOODS mailed postpaid, in plain, sealed envelope, with price list. Adults only. 6 samples, 25c; 24 samples $1.00. Please state age. ATEX RUBBER CO., BOX 231, Hamilton, Ontario. 1-8t

FOR SALE — ONE EXIDE BATTERY Charger and Tester; one 3½-inch Black & Decker Electric Drill; one Vise, and a two-wheel Trailer. Used Tires and Tubes. Apply to BOB LETAS, The Auto and Battery Shop, Dundas St., Napanee. 52a

FOR SALE — ONE NEARLY NEW Chesterfield Suite. Reasonable. BOX 115, or Phone 484, Napanee. 53bp

FOR SALE — CHOICE HAND - picked white beans — $2.50 per bus. Apply to FRED WRIGHT, R. R. 1, Bath. Phone Adolphustown, 6 ring 12. 1bp

FOR SALE — TWO GOOD COWS, due to freshen in January. Apply to FRED WALES, R.R. 4, Napanee, Ontario. 1bp

FOR SALE — TWO GOOD GRADE cows, due to freshen in February. Apply to LAWRENCE MAGEE, at Sillsville, Ont. Phone Adolphustown 9 ring 2. 1bp

FOR SALE — GENERAL STORE and Stock, $6,000.00; will take $3,500.00. Two splendid houses to exchange on farms. Splendid values in houses, priced as follows: $700.00, $1,200.00, $1,800.00, $2,800.00. Apply to JOHN WILSON, Napanee. 1ap

FOR SALE — 15 PIGS, 6 AND 7 weeks old, $6.00 pair. Apply to BURNELL DENISON, R.R. 6, Napanee, Selby Road. 1bp

FOR SALE — A GOOD SPRINGER Cow. Apply to GEORGE GILBERT, Newburgh. 1ap

WANTED

— A WOMAN FOR GENERAL work. Must be good housekeeper. Apply to The Beaver Office. 48tf

— MARRIED MAN FOR farm. Must be well recommended. APPLY TO LE. Napanee. 51tf

— HOUSEKEEPER FOR home in the Village of Newburgh. Good wages paid. Apply to W. J. McPARLANE, Marlbank, Ont. 1ap

— TO RENT A FARM ... about 100 acres, with stock and machinery supplied. Apply to BOX 12 B, The Beaver Office. 53bp

WANTED—FARM WITH PASTURE for 20 or 25 cows, and plenty of work stock. Apply to W. J. McPARLANE, Marlbank, Ont. 1ap

LOST AND FOUND

LOST — KEY CHAIN, WITH RED Disc attached, containing 5 Keys, on Christmas Eve, in Napanee. Finder please leave at The Beaver Office. 1ap

FOR SALE OR RENT

FOR SALE OR RENT — 196-ACRE Farm, ... buildings; lots of spring water. One mile east of Croydon; close to Church and School. Will sell 12 acres of ... ing Hardwood. Apply to M. ...TCHEON, Roblin, Ont. 53ap

— "VENTURE INN" ... square farm, on No. 5 miles east of Napanee 15 years. ... truss barn; Hydro; ... system in house ... modern conveniences. ... Priced farm ... Toronto and ... H. W. KAYLER, 53bp

...CTIVE PRO-

...CE
ALMANAC

WRITE FOR YOURS

The makers of Dr. Morse's Indian Root Pills and Dr. McKenzie's Dead Shot Worm Candy have distributed in your community their new 1942 Almanac including War Knitting Instructions, Dreams, Weather Forecasting and many other interesting suggestions. If you failed to get your copy, write giving your name and address, enclosing a 3-cent stamp.

THE W. H. COMSTOCK CO., Limited
BROCKVILLE ONTARIO
1a

NOTICE!

L. O. L. District of Addington, will meet at Centreville, on TUESDAY, JANUARY 13th, 1942, at 3:00 o'clock p.m. (Standard Time).

PERCY GEROW, District Master.
GODFREY BAKER, Secretary.
1a

ANNUAL MEETING

The Annual Meeting of the Ernestown Agricultural Society will be held in the Town Hall, Odessa, on THURSDAY, JANUARY 15, 1942 At the hour of 1:00 o'clock p.m. (Standard Time), for the purpose of receiving and disposing of all reports for 1941, Election of Officers for 1942, and any other business in connection with the Society.

WALTER LEMMON, President.
A. M. FRASER, Secretary.
1b

STARTING THE LAYING PULLETS

(Experimental Farms News)

Pullets should not be allowed to mature and lay on range. A practical method of avoiding this is to bring into the laying house about one-half of your range stock, being those birds which are the largest and most mature. By this time the rest of the flock are introduced to their laying quarters under the best possible conditions. This ensures that the birds will not be crowded and that they have about ten days to lay become accustomed to the nests and do not lay on the floor, says G. C. Hodgson, Poultry Division, Central Experimental Farm, Ottawa. Uncrowded birds adapt themselves more quickly to the new system of care and management with the result that feather picking and cannibalism are reduced to a minimum. When the rest of the flock is brought indoors every effort should be made to give them similar treatment but if such is not possible you will find that when these birds are mixed with the rest they will settle into their new conditions with little disturbance. Always keep your pullets and old hens separated.

An abundance of green feed is particularly important for newly housed pullets. Alfalfa hay or the green feed that they have been consuming on range, placed in the laying house, will more closely stimulate their recent range conditions and prevent a sudden change of diet. This avoids major nutritional disturbances which, in the hen, are often hard to correct without loss or delay in egg production. Another method is to provide clean fenced runs at the front or back of your hen house ... which the pullets have access for ... after being brought

GROVE

Mou... Grove, Jan. 3. — Mrs. Damon... twick received a cable-gram ... her son, Kenneth, who is somewhere in England, saying he had received parcels for Christmas, and was enjoying good health.

... Bridge is visiting her sister, Mrs. Hayden Flynn, in Kingston.

Mrs. Gordon Steele and son, Fred, spent Saturday evening with friends in Verona.

... Cpl. Everton Ducharme, of Kingston, spent Wednesday evening at Gordon Setele's.

Mrs. Olive Brushy, of Verona, and Miss Madeline LeBarge, of Montreal, spent the week end with Mrs. Gordon Steele.

Able Seaman A. W. Bender, of Montreal, spent a week end with Mr. Frank Bender.

Fred and Harold Steele were at Arnold Clark's, Bordenwood, on Sunday.

W. J. Uens spent the holiday with relatives in Shannonville, Deseronto, and Napanee.

D. B. McDonald and son, Kenneth, motored to Peterborough on Monday.

W. J. Uens and daughter, Mrs. Chas. Frece, motored to Sharbot Lake on Saturday.

SOUTH AMERICA AND AFRICA

Were South America and Africa at one time both part of one great land mass?

British scientists have recently discovered in Sierra Leone and the Gold Coast a rare mineral hitherto found only in Brazil. The mineral, Gorceixite, has no value in itself, although it is a good "indicator" that diamonds are about.

The new discovery is accepted as further evidence that the great bulge of the Brazilian coastline once fitted snugly into the vast bay in the African coast on the other side of the Atlantic. It is regarded as a very useful contribution to the theory that the entire land mass of the world once fitted together like a gigantic jigsaw puzzle.

This theory of Continental Drift, or the migration of the continents, is advanced to explain the origin of continents and oceans. It maintains that, aeons ago in geological time, there was one vast continent known as "Angaea," completely surrounded by water. The earth's rotation and the gravitational pull of the sun and moon broke it up into individual blocks, which drifted apart in a westerly direction until they became the continents shown on our maps.

The drifting movement is certainly going on to-day. Observations and measurements of the stars definitely prove that Greenland is moving away from Scotland by about 60 feet each year, while the distance between Washington and Paris is increasing by about one foot a year, or more than 50 feet since the Atlantic cable was laid.

It was in the striking similarity of the Brazilian and African coastline curves, shown above, that the origin of the theory.

The gorceixite pebbles in West Africa were found by Dr. T. R. Junner, an Australian, and Director of the Gold Coast Geological Survey. He is continuing his search for report to the Imperial Institute, London, who established the identity of the minerals. It is also about to publish an account of the discovery in their bulletin.

...in a continuous flow of eggs over ...ny months of winter. A comparable ration right from the ... essential. There are many ...l and are about to publish an ...s a rule such feeds have ...ge over home mixed ra... they contain a more ...ential nutrient and are ...ly mixed.

...n usually includes ...h, green feed, cod-...itable feeding oil. ...sight ...ixed laying mash ... the following in... barley middlings ...45; alfalfa meal 10 ...r cent, (finely) 50; ...ground oyster shell ...od liver oil 5; cane ...in mind that 100 ...l of approximate... per day, it is ...e of this mash and ...grain be allowed ...00 birds kept. ...ash formula can be ...ways to fit individ... If skim milk or ...ing fed the amount ...ised can be greatly ...ortant thing to re... favourable results ...om many differ... as the essential ...rly provided.

...d by his wife, ...g a suit. The ...ematerial ...he wife ...away, ...you are ...clothes." ...d meek- ...want to

NAMES OF MEN ENLISTED FOR ACTIVE SERVICE FROM NAPANEE AND THE SURROUNDING DISTRICT

It is the wish of "The Beaver" to secure and print a list of all men in the Town of Napanee and the County who enlist in the army raised in Canada. Friends of men who have already enlisted can assist in completing this list by sending to "The Beaver" names and the units to which they are attached.

NURSING SISTERS :
Allison, Elizabeth, Adolphustown
Bowen, Nora, Napanee, R.R. 5
Loyst, Lenore, Napanee.
Madden, Harriet, Napanee.
Madden, Elizabeth, Napanee.
Richardson, Dorothy, Napanee.
Stevenson, Jean, Bath.

ROYAL CANADIAN AIR FORCE :
Allison, Harold, Adolphustown.
Barrager, Dorland, Napanee.
Barrett, Clifford, Napanee.
Barker, E. A. (Ople), Bath
Balfour, George, Napanee
Bell, Clarence, Napanee.
Bell, Omar, Bath.
Beattie, W. J., Napanee.
Beattie, A. B., Napanee.
Beattie, R. M., Napanee.
Bowen, Floyd, Napanee.
Brenton, ... Selby
Butcher, Herb., Napanee
Calvert, William A., Napanee.
Cookrell, John, Napanee
Chapman, Jack, Napanee
Davidson, Allan W., Napanee.
Dawson, Reg., Deseronto.
Embury, Don., Napanee.
Fraser, Donald E., Napanee.
Gilbert, Clarence G., Napanee.
Giroux, Lloyd, Napanee.
Hamilton, Cameron East.
Heathcote, Jas. A., Adolphustown
Holmes, John, Napanee.
Hyland, Bert, Enterprise
Jackson, H. D., Enterprise.
Keech, Arthur W., Enterprise.
Kimmerly, Walter, Napanee
Kirk, T. L., Tamworth.
Leaver, Nelson, Sharp's Corners
Lennox, Everett, R.R. 3, Napanee
Moore, James, Napanee
Mower, Milford, Napanee.
McGill, Jack, Centreville.
McTaggart, Cecil, Napanee
O'Connor, Laverne, Napanee
O'Connor, Howard, Napanee
O'Connor, John, Napanee.
Principe, Rocco, Napanee.
Reid, Donald, Napanee.
Robinson, Harry B., Napanee.
Roney, James, Napanee.
Robson, Evans, Napanee.
Richmond, Reggie, Tamworth.
Rose, Percy, Selby
Salsbury, Geo. C., Camden East
Shier, Robert G., Newburgh.
Temple, Earl, Napanee.
Tucker, George, Tamworth.
Vanalstine, W., Napanee
Vanslyck, Wilfrid C., Napanee
Walker, J. C., Bath.
White, Glen, Napanee.
Young, Gerald, Bath.
York, Lorne, Tamworth.

ROYAL CANADIAN NAVY VOLUNTARY RESERVE :
Fox, Marshall, Napanee.
Helm, Hubert, Enterprise
Hayes, C. Vic'or J.
Moffat, William, Newburgh.
Walker, Harold, Napanee.

H. & P. E. REGIMENT
Alkenbrack, George, Napanee.
Babcock, William, Napanee.
Baker, Earl, Napanee.
Barnhardt, C., Shannonville.
Bedore, Gerald, Napanee.
Bernell, Maurice, Napanee.
Brant, Russell, Sillsville.
Calver, Sheldon, Napanee.
Davis, Vernon, Bath.
Exley, W. W., Napanee.
Fraser, Ebbert, Napanee.
Hartwick, William, Napanee.
Hilditch, Leo, Napanee.
Hill, Archie, Sillsville
Johnson, Willbur, Selby.
Kestings, Eddie, Marysville.
Lloyd, James, Napanee.
Losee, John, Napanee.
Martin, Roy, Napanee.
Martin, Floyd, Deseronto.
Miller, William, Napanee.
Morgan, Ernest, Newburgh.
Morris, Raymond, Napanee.
Palmer, George, Napanee.
Parks, Stanley, Napanee.
Paul, Grant L., Napanee.
Pyke, Hugh A., Marysville.
Pyke, Percy A., Marysville.
Punchard, Albert, Conway.
Punchard, Fred, Bath.
Reeve, Robert, Napanee.
Richmond, Bruce, Napanee.
Robertson, D., Napanee.
Sedore, Fred, Napanee.
Sedore, Howard, Napanee.
Sexsmith, Arthur, Marysville.
Sexsmith, ... Marysville.
Stinson, David, Napanee.
Tack, Ernest, Napanee.
Thompson, Jas., Napanee.
Turner, Jack, Napanee.
Vanalstine, Ernest, Napanee.
Vanloughnet, George, Napanee.
Walker, Virgil A., Newburgh.
Walker, Edmund, Bell Rock.
Wells, Bruce, Napanee.
Wells, Kenneth, Napanee.
Wheeler, Danny, Napanee.
Wheeler, Noah, Napanee.
Wilson, Ralph, Napanee.
Wiseman, Reg., Napanee.

ROYAL CANADIAN ARTILLERY :
Butcher, Clarence, Napanee.
Burley, Alfred, Camden East.
Burley, David, Camden East.
Burley, Edward, Camden East.
Burley, Gerald, Camden East.
Chalk, Ernest, Newburgh.
Conway, Fred, Napanee.
Conway, Cowan, Napanee.
Pretis, Robert, Napanee.
Godfrey, Norris, Camden East.
Giroux, Gordon L., Napanee.
Guy, Nelson, Napanee.
Hopping, G., Deseronto.
Huff, Arnold, Newburgh.
Irish, H. W., Yarker.
Jackson, John, Napanee.
Jackson, Ray E., Napanee
Johnston, Darius, Tamworth.
Jones, Alfred (Buck), Napanee.
Kinkley, George, Napanee.
Leary, Allan, Napanee.
Leo, Roy C., R.R. 1, Sillsville
Lewis, Joseph H., Napanee.
McGill, Bert, Newburgh.
McGregor, Gerald, Napanee.
Norris, Bruce, Napanee.
Oliver, Fred, Napanee.
Parfitt, Charles, Camden East.
Punchard, John, R.R. 1, Bath.
Purvis, Norman, Deseronto.
Raymond, Melvyn, Moscow.
Richmond, Eldon, Tamworth.
Sagar, Maurice, Napanee.
Scott, Emory, Napanee.
Sutton, Alfred, Strathcona.
Sweet, Homer, Napanee.
Terry, Douglas, Napanee.
Terry, David, Napanee.
Thompson, Fred, Napanee.
Vanalstine, J., Napanee.
Vick, Ray E., Napanee.
Vincent, Harold, Yarker.
VanVolkenburg, Roland, Napanee.
Wayte, Carman, Napanee, RR 6.
Wesa, Cameron, Centreville.
Woods, K., Newburgh.
Whitman, Clarence, Napanee.
Wright, Edmund, Conway.

GANANOQUE 3RD FLD. BAATY.
MacGregor, Gordon W.

32 - 34 BATTERY, R.C.A. :
Armstrong, Harold D., Centreville.
Armstrong, H. L., Napanee.
Alkenbrack, W., Napanee.
Asten, K., Deseronto.
Bagnall, J. A., Napanee
Benn, W., Napanee.
Cairns, C., Napanee.
Calver, Borden, Camden East.
Clark, A., Napanee.
Clarke, B., Napanee.
Clayton, F., Yarker.
Coulter, R. W., Napanee.
Cousins, Stewart, Marlbank.
Egan, J. A., Napanee.
Fellows, Fraser, Napanee.
Farnsworth, W. P., Marlbank.
Fretis, J., Napanee.
Huff, A., Newburgh.
Hughes, W. B., Deseronto.
Jaynes, J., Deseronto.
Joyce, R., Napanee.
Johns'on, D., Tamworth.
Johnston, George, Selby.
Lamont, A., Napanee.
Lemmon, N., Odessa.
Lloyd, M., Napanee.
Medd, A. B., Napanee.
McGregor, A., Napanee.
McCloy, R., Newburgh.
McGill, Gerald, Newburgh.
McMullin, W., Napanee.
Morgan, A., Napanee.
Morgan, J., Napanee
Morgan, Harold, Strathcona.
Paul, G., Napanee.
Purcell, G. E., Colebrook.
Perry ,A., Napanee.
Perry, E., Napanee.
Perry, D., Napanee.
Pybus, C. L., Napanee.
Pybus, G. A., Napanee.
Rogers, Blake, Camden East.
Skinner, Cecil, Camden East.
Skinner, Merle, Camden East.
Sharpe, W., Deseronto.
Sharpe ,J., Deseronto.
Sutton, A., Strathcona.
Sutton, T., Strathcona.
Thompson, A., Napanee.
Vick, Reg., Napanee.
Walker, C. R., Napanee.
Warner, W., Napanee.
Winter, T., Napanee.
Walker, C., Napanee.
Wright, E., Conway.
Yanch, C., Flinton.
Yanch, W., Flinton.

5TH LIGHT AA. REGT. A.H.
Ackles, N. ?., Napanee.
Allore, S., Camden East.
Black, J. H., Napanee.
Black, J. H., Cloyne.
Blakely, W. D., Napanee.
Ballard, F. B., Napanee.
Beecher, W. T., Roblin.
Bentley, W. H., Napanee.
Benn, Harry, Napanee
Bush, F. W., Napanee.
Caird, H. F., Napanee.
Caird, P. R., Napanee.
Campbell, F. D., Centreville.
Crossman, J., Napanee.
Dickerson, W., Newburgh.
Flood, J. H., Napanee.
Gerow, O. D., Napanee.
Goodman, W. H., Napanee.
Grange, John, Napanee
Howell, H. T., Napanee.
Howitt, William, Napanee.
Howitt, G. L., Napanee.
Howie, Roy, Napanee.
Howie, George, Napanee.
Jocko, J. H., Napanee.
Joyce, W. J., Napanee.
Knox, F., Napanee.
Leary, H. N., Napanee.
Loucks, A. R., Deseronto.
Loucks, R. E., Napanee.
Lord, A. J. N., Deseronto.
Lott, L. O., Tamworth.
Luffman, J. W., Napanee.
Munro, H., Apple Hill.
Martin, C. W., Napanee.
Mills, Burley, Napanee.
Mountain, J., Strathcona.
Moffatt, L., Newburgh.
McVicker, J. H., Deseronto.
Normile, James, Napanee.
Oliver, E. M., Napanee.
Pollard, James, Napanee.
Plane, E. C. W., Napanee.
Peters, E., Selby.
Pettifer, J. M., Cloyne.
Powell, T. L., Napanee.
Rodberg, M. F., Denbigh.
Richmond, Fred, Tamworth.
Richmond, James, Tamworth.
Stewart, J. H., Napanee
Sills, C. D., Napanee.
Sherrit, R. W., Newburgh.
Thompson, W. O., Napanee.
Toppings, J. P., Deseronto.
Ungar, E. B., Napanee.
VanDusen, J. P., Napanee.
Williams, John A., Violet.
Clarence Wayte, Napanee, RR 6.
Wood, E. L., Flinton.
Wood, F. A., Napanee.

15TH BATTERY :
Boyes, Lester, Jr., Napanee.

ROYAL CANADIAN REGIMENT :
Steenson, William, Napanee.

TORONTO SCOTTISH :
McAllister, John W., Richmond.
Templeton, Robert K., Napanee.

48TH HIGHLANDERS :
Lewis, Borden, Napanee.
Pearson, Arthur, Napanee.
Sedore, Bruce, Napanee.

LORNE SCOTS :
Young, Dalton, Napanee.

STORMONT - DUNDAS - GLENGARRY HIGHLANDERS ;
Courneya, Cloyis, Tamworth.
Jeffrey, Philip

The local railway was very leisurely. The train rumbled along at a snail's pace. The passenger started a conversation with the guard to kill time.

Guard: Yes, I've been travelling on this train for 20 years.

Passenger: Gosh! And what station did you get in at.

Magee, Franklin A., Sillsville.
Martin, Jack, Napanee.
Watters, Thomas, Tamworth.

CAMERON HIGHLANDERS :
Rodgers, Carl, Denbigh.

28TH BAATERY, R.C.A.
Biggott, C. B., Sillsville.

MIDLAND REGIMENT ;
Baker, J. R., Napanee.
Buchanan, William, Napanee.
Scrimshaw, Emerson J., Napanee.

CAN. ARMY DENT. CORPS :
Conger, Ralph, Napanee
Conger, Charles, Napanee.
Easterbrook, W. B., Tamworth
Gaulin, Herb., Napanee.
Vick, Reg. W., Napanee.

ANTI - AIRCRAFT BATTERY :
Allison, Percy, Adolphustown
Cronin, Billy, Napanee
Gilbert, Stewart, Napanee.
Hughes, J., Deseronto.
Markle, Clarence, Napanee
Markle, Laurence, Napanee.
Moore, William, Napanee.
Richmond, Hugh, Napanee.
Turner, Bruce, Napanee.
Walker, Leo, Napanee.

14TH ANTI-AIRCRAFT BATT.:
McGee, William, Napanee.

ROYAL CAN. CORPS SIGNALS :
Courneya, Wilfred, Tamworth.
Chadwick, Amos, Napanee.
Plichelli, E., Sillsville.
Prink, Arthur, Napanee.
Henderson, Gordon, Napanee.
Henderson, Herbert, Napanee.
Lapum, William, Wilton.
Lott, Alfred, Tamworth
Powell, Merton, Sillsville.
Reid, George A., Napanee.

ROYAL CAN. ENGINEERS :
Anderson, W. J., Marlbank.
Beckwith, Donald E., Marlbank.
Booth, Harry D., Selby.
Hall, Harvey, Yarker.
Phillips, Sam., Croydon.
Teskey, Bruce, Croydon.

R. C. A. SERVICE CORPS :
Barrett, Bert, Napanee.
Gall, W., Napanee.
Kimmett, Russell, Marlbank.
Hunt, Don., Napanee.
Teskey, Earle, Croydon
Wood, Robert, Napanee.

R. C. A. MEDICAL CORPS :
Clark, Robert L., Napanee.
Cousins, Sidney, Napanee.
Jackson, Everet Bowen, Napanee
Murphy, George, Tamworth
Richardson, Earl, Napanee.
Stinson, Kenneth, Tamworth.
Willoughby, Dr. J. B., Napanee.
Wood, John, Napanee.

VETERANS' GUARD CANADA :
Ashley, Godfrey, Camden East.
Calvin, Selman, Camden East.
Graham, W. D., Napanee.
Gilbert, Morley, Napanee.
Hannaghan, Frank, Camden East.
Holland, Howard W., Enterprise
Maunder, William, Bath, R.R. 1
Mowers, T., Napanee.
Hawley, Ira, Napanee.
Scott, W. J. R., Newburgh.
Wood, Sanford, Napanee.
Young, J., Marlbank.

HASTINGS - PRINCE EDWARD REGIMENT HOME DEFENCE
Babcock, Harry L., Napanee.
Baker, Ronald, Napanee.
Conway, Durwood, Napanee.

CANADIAN PROVOST CORPS :
Miller, Ronald, R.R. 3 Napanee.
Roe, W. H., Napanee.
Watts, Ed., Napanee.

CANADIAN POSTAL CORPS:
Coburn, N. L. B., Centreville

PERTH REGIMENT
Perry, Howard, Napanee

SOUTH SASKATCHEWAN INFANTRY REGIMENT
Levack, Clarence, Moscow

R. C. ORDNANCE CORPS
Card, Harold, Tamworth
Dowdle, Harvey G., Newburgh.
Evans Harvey, Amherst Island
Fitchett, Gordon, Napanee.
Gallagher, Gerald, Adolphustown
Gallagher, Kenneth, Adolphustown
Hart, Percy, Napanee.
Haight, Jack W., Bath.
McHenry, Jas. ... Marysville.
Priest, Donald Dean, Bath

LINCOLN AND WELLAND REGT.
Lloyd, Gordon, Napanee

PRINCESS LOUISE DRAGOON GUARDS
Sexsmith, Gerard L., Marysville

NEW LICENSING ORDER ISSUED

COMPLETION OF REGISTRATION SET FOR MARCH 31ST

Ottawa, (C.P.) — An order to compile'e registration of all Canadian business affected by the Government price ceiling regulations was announced last week by the War Times Prices and Trade Board.

Under a simplified form at specific licensing, firms which have not already applied for or obtained a War-Time Prices and Trade Board licence are to register with the Board by obtaining a licence before March 31st.

"The circumstances under which the original licensing order was drawn were materially altered by adoption of the price ceiling policy," said Donald Gordon, chairman of the Board.

"On Dec. 11 the Board undertook a study to see if the licensing procedure could be simplified so as to confine returns from business to an absolute minimum. After careful consideration it now is decided that for practical purposes the licensing can be confined to a registration of all business or persons engaged in regular trade.

RULE CHANGES

"Licenses will no longer be required to record their license number on sales slips, but must be able to produce their licence identification card if asked to do so by an official of the Board."

Mr. Gordon said the Board revised their "to operate fully, business must be fully informed."

"Among other things," he said, "the general registration of business provided for in this revised order will give us an accurate and complete mailing list through which we can send information to businesses affected by particular regulations."

The 200,000 persons or firms who have already received or applied for a licence, under the previous licensing orders should not apply for these specific licenses. Employes of licensees are not required to be licensed individually. Operators of private boarding houses are also exempt.

EXEMPTED CEILINGS

Farmers, gardeners, livestock or poultry producers and fishermen are not required to obtain a licence unless they buy goods for resale. All other business men who sell goods or supply any of the "ceiling" services must, however, obtain a specific licence by March 31st.

The announcement said that under the new licensing plan there would be no licence fee. A licence identification card would be mailed to each applicant.

Persons already licenced will be mailed a renewal of their licence identification cards and these unrevoked cards along with cards issued under the new order will be valid for the duration of the maximum prices regulations unless cancelled or suspended for infractions.

Renewal licence numbers will retain present licence numbers.

All licensees within ten days of the board in writing of any change in name, address, ownership or character of business within ten days of the change. Method by which licence application forms will be made available will be announced shortly.

AIR CADETS OF CANADA

With Ottawa granting a charter to the Air Cadet League of Canada, a membership drive has now begun from coast to coast. Aims of the League have been approved by the Department of National Defence at Ottawa, and full support has been given by provincial premiers across Canada. Over 5,000 boys 15 to 18 years of age are already enrolled and more than 14,000 will be added as soon as applications now being dealt with are accepted.

The Air Cadet League of Canada hopes to create a body of trained and disciplined young men capable on being of service to their country should they subsequently wish to enter the Royal Canadian Air Force. At the same time these young men will be fitting themselves for what will be one of the world's greatest industries in the coming years—that of civil aviation. No cadet will be drafted into the Royal Canadian Air Force except by his own desire. Today British has over 200,000 Air Cadets, New Zealand and Australia have had Air Cadet Corps formed since last summer.

The two hundred and fifteen hour course, which carries the boy through fifteen subjects including drill instruction, physical training, ... engines, first aid, Aircraft ... ... may reading, matters ... signals and theory of flight, ... about two years to complete.

Many men in civil life who anxious to take an active part ... winning the war, have an opportunity to serve as a member of a ... Committee, as an Officer or Instructor, or way providing funds and ... ful facilities.

In No. 1 Training Command, ... al Canadian Air Force Headquarters at Toronto, which covers Ontario, Simcoe, Sarnia, Toronto and Hamilton recently received authority for their units from Ottawa.

A copy of "Rules and Regulations" describing the complete organization of the Air Cadets of Canada may be secured by writing the Honorary Secretary, the Air Cadet League of Canada, 122 Wellington St., Ottawa, or the Provincial Committee Headquarters at Room 314, Bloor Building, 87 Bloor St., W., Toronto Assistance in forming units may be secured from these Headquarters or from the Air Cadet Liaison Officer, No 1 Training Command, R.C.A.F., 33 Yonge St., Toronto.

Toronto East Flight is accepting applications and since a Flight is confined to fifty members, only ... in the east end will be accepted for membership. D.Boyd, provincial secretary of the league says plans are under way for formation of Flights in other sections of the city.

Guaranteed Used Cars

1938	FORD DELUXE SEDAN.
1936	OLDSMOBILE SEDAN.
1936	DODGE STATION WAGON
1935	TERRAPLANE SEDAN.
1935	FORD COACH.
1935	CHEVROLET COACH.
1929	WHIPPET SIX SEDAN.
1929	FORD COACH.
1928	CHEVROLET COACH
	ONE SET LIGHT SLEIGHS. ... Seats.

NAPANEE MOTOR ...
LIMITED
Chrysler—Plymouth Dealers
WILBERT HART, MGR.
Red Indian Station
NAPANEE — PHONE

When Chest Colds Strike Give-

— give the important job of relieving miseries to the IMPROVED Vicks treatment that takes only 3 minutes and makes good old Vicks VapoRub give BETTER THAN EVER RESULTS!

ACTS 2 WAYS AT ONCE to ... PENETRATES to upper ... breathing passages with soothing ... medicinal vapors . . . STIMULATES chest ... and back surfaces like a warming ... tice . . . and WORKS FOR HOURS to ease coughs, relieve muscular soreness and tightness, and bring real comfort.

To get this improved treatment—just massage VapoRub for 3 minutes ON BACK as well as throat and chest, then spread a thick layer on chest and cover with warmed cloth. Try it!

For Better Results VICKS VAPORUB
The Improved Way

THEY'LL DO IT EVERY TIME

By Hal

HOW ABOUT THE BEBBY BOGGY AND THE HIGH-CHAIR ? I'LL GIVE THEM TO YOU TWO BUCKS.
OH, I'D SORT OF LIKE TO KEEP THEM. THEY HAVE A SENTIMENTAL ATTACHMENT.
AW, SELL 'EM. THEY'RE ONLY CLUTTERING UP THE BASEMENT. IT'S A CINCH WE'LL NEVER HAVE ANY USE FOR 'EM AGAIN.
SO—THEY SOLD THE BABY BUGGY AND THE HIGH-CHAIR. THEY'LL DO IT EVERY TIME.
WOULD YOU LIKE AN ASPIRIN TABLET

...OR SALE

PERSONAL RUBBER GOODS mailed postpaid, in plain, sealed envelope, with price list. Adults only. 6 samples, 25c; 24 samples $1.00. Please state age. ATEX RUBBER CO., BOX 231, Hamilton, Ontario. 4-8t

FOR SALE — ONE EXIDE BATTERY Charger and Tester; one 14-inch Black & Decker Electric Drill; one Vise, and a two-wheel Trailer. Used Tires and Tubes. Apply to BOB LUCAS, Tire and Battery Shop, Dundas St., Napanee. 52p

FOR SALE — ONE NEARLY NEW Chesterfield Suite. Reasonable. BOX 115, or Phone 484, Napanee. 52p

FOR SALE — CHOICE HAND - picked white beans — $2.50 per bus. Apply to FRED WRIGHT, R. R. 1, Bath. Phone Adolphustown 9 ring 12. 1bp

FOR SALE — TWO GOOD COWS, due to freshen in January. Apply to FRED WALES, R.R. 4, Napanee, Ontario. 1bp

FOR SALE — TWO GOOD GRADE cows, due to freshen in February. Apply to LAWRENCE MAGEE, at Sillsville, Ont. Phone Adolphustown 9 ring 2. 1bp

FOR SALE — GENERAL STORE and Stock, $6,000.00; will take $3,500.00. Two splendid houses to exchange on farms. Splendid values in houses, priced as follows: $700.00, $1,200.00, $1,800.00, $2,850.00. Apply to JOHN WILSON, Napanee. 1ap

FOR SALE — 15 PIGS, 6 AND 7 weeks old, $8.00 pair. Apply to BURNELL DENISON, R.R. 6, Napanee. Selby Road. 1bp

FOR SALE — A GOOD SPRINGER Cow. Apply to GEORGE GILBERT, Newburgh. 1ap

ALMANAC

WRITE FOR YOURS

The makers of Dr. Morse's Indian Root Pills and Dr. McKenzie's Dead Shot Worm Candy have distributed to your community their new 1942 Almanac including War Knitting Instructions, Dreams, Weather Forecasting and many other interesting suggestions. If you failed to get your copy, write giving your name and address, enclosing a 3-cent stamp.

THE W. H. COMSTOCK CO., Limited

BROCKVILLE ONTARIO

1a

NOTICE

L. O. L. District of Addington, will meet at Centreville, on TUESDAY, JANUARY 13th, 1942, at 4:00 o'clock p.m. (Standard Time).

PERCY GEROW, District Master.

GODFREY BARR, Secretary.

1a

ANNUAL MEETING

The Annual Meeting of the Ernestown Agricultural Society will be held in the Town Hall, Odessa, on

THURSDAY, JANUARY 15, 1942

At the hour of 1:00 o'clock p.m. (Standard Time), for the purpose of receiving and disposing of all reports for 1941, Election of Officers for 1942, and any other business in connection with the Society.

WALTER LEMMON, President.

A. M. FRASER, Secretary.

1b

WANTED

— A WOMAN FOR GENwork. Must be good housekeeper. Apply to The Beaver Office. 48tf

MARRIED MAN FOR ...t be well recommended. ...VLE. Napanee. 51tf

HOUSEKEEPER FOR ... the Village of Newood wages paid. Apply 3, Newburgh, Ont. 53c

...D — TO RENT A FARM ... about 100 acres, with stock and machinery supplied. Apply to BOX 12 B, The Beaver Office. 53bp

WANTED—FARM WITH PASTURE for 20 or 25 cows, and plenty of work land. Apply to W. J. McPARLANE, Marlbank, Ont. 1ap

LOST AND FOUND

LOST — KEY CHAIN, WITH RED Disc attached, containing 5 Keys, on Christmas Eve, in Napanee. Finder please leave at The Beaver Office. 1ap

FOR SALE OR RENT

FOR SALE OR RENT — 100-ACRE Farm. Good buildings; lots of spring water. One mile east of Croydon; close to Church and School. Also will sell 12 acres of ... Hardwood. Apply to M. ...TCHEON, Roblin, Ont. 53ap

... — "VENTURE INN" ...e square farm, on No. ... 5 miles east of Nap... ...t business 15 years. ...truss barn; Hydro; ... system in house ... modern conveniences. Priced farm ... Toronto and ... H. W. KAYLER, 53bp

"ACTIVE PRO- ...

STARTING THE LAYING PULLETS

(Experimental Farms News)

Pullets should not be allowed to mature and lay on range. A practical method of avoiding this is to bring into the laying house about one-half of your range stock, being those birds which are the largest and most mature. In doing this the best of the flock are introduced to their laying quarters under the best possible conditions. This ensures that the birds will not be crowded and those that are about ready to lay become accustomed to the nests and do not lay on the floor, says G. C. Hodgson, Poultry Division, Central Experimental Farm, Ottawa. Uncrowded birds adapt themselves more quickly to the new system of care and management with the result that feather picking and cannibalism are reduced to a minimum. When the rest of the flock is brought indoors every effort should be made to give them similar treatment but if such is not possible you will find that when these birds are mixed with the rest they will settle into their new conditions with little disturbance. Always keep your pullets and old hens separated.

An abundance of green feed is particularly important for newly housed pullets. Alfalfa hay or the green feed that they have been consuming on range, placed in the laying house, will more closely simulate their recent range conditions and prevent a sudden change of diet. This avoids major nutritional disturbances which, in the hen, are often hard to correct without loss or delay in egg production. Another method is to provide clean fenced runs at the front or back of your hen house ... which the pullets have access for ... after being brought

GROVE

Mount... Grove, Jan. 3. — Mrs. Damon... twick received a cable-gram from her son, Kenneth, who is somewhere in England, where he will receive parcels for Christmas, and was enjoying good health.

Miss Bertha Dietz is visiting her sister, Mrs. Hayden Flynn, in Kingston.

Mrs. Gordon Steele and son, Fred, spent Saturday evening with friends in Verona.

L. Cpl. Everton Duchamie, of Kingston, spent Wednesday evening at Gordon Stele's.

Mrs. Olive Brushy, of Verona, and Miss Madeline LaBarre, of Mineral, spent the week end with Mrs. Gordon Steele.

Able Seaman A. W. Bender, of Montreal, spent a week end with Mr. Frank Bender.

Fred and Harold Steele were at Arnold Clark's, Bordenwood, on Sunday.

W. J. Uens spent the holiday with relatives in Shannonville, Deseronto, and Napanee.

D. B. McDonald and son, Kenneth, motored to Peterborough on Monday.

W. J. Uens and daughter, Mrs. Chas. Price, motored to Sharbot Lake on Saturday.

SOUTH AMERICA AND AFRICA

Were South America and Africa at one time both part of one great land mass?

British scientists have recently discovered in Sierra Leone and the Gold Coast a rare mineral hitherto found only in Brazil. The mineral, pyrochlore, has no value in itself, although it is a good "indicator" that diamonds are about.

The new discovery is accepted as further evidence that the great bulge of the Brazilian coastline once fitted snugly into the vast bay in the African coast on the other side of the Atlantic. It is regarded as a very useful contribution to the theory that the entire land mass of the world once fitted together like a gigantic jigsaw puzzle.

This theory of Continental Drift, or the migration of the continents, is advanced to explain the origin of continents and oceans. It maintains that, aeons ago in geological time, there was one vast continent known as "Angrea," completely surrounded by water. The earth's rotation and the gravitational pull of the sun and moon broke it up into individual blocks, which drifted apart in a westerly direction until they became the continents shown on our maps.

The drifting movement is certainly going on today. Observations and measurements of the stars definitely prove that Greenland is moving away from Scotland by about 50 feet each year, while the distance between Washington and Paris is increasing by about one foot a year, or more than 50 feet since the Atlantic cable was laid.

It was in the striking similarity of the Brazilian and African coastlines that the theory found its starting point. Its supporters point to the map which, southward of this bulge and curve, shows similar curves on the one side corresponding to similarly shaped bays on the other.

Other parts of the world, they maintain, can be joined together in like fashion; the Atlantic seaboard of North America will match up with Western Europe and North Western Africa, with Greenland filling the gap between Norway and the North east coast of Canada. India fits into place with Africa and Australia, New Zealand into the eastern cost of Australia and the resulting block into the African-Indian ocean. The result, they argue, is the solid continent of Angaea.

The theorists say that it is the shifting weight of this vast land mass which has pulled the earth over on its present axis, and thereby caused the great climatic changes of the past. Glacial rocks on the equator, and indications that this zone was one frozen like the Polar regions are thus satisfactorily explained by the theory.

The gorceivite pebbles in West Africa were found by Dr. R. A. Janner, an Australian, and Director of the Gold Coast Geological Survey. He forwarded samples for report to the Imperial Institute, London, who established the identity of the minerals and are going to publish an account of the discovery in their bulletin.

...in a continuous flow of eggs over ...ng mounted on a carrier of ...orsable ration right from the ... essential. There are many ... commercial feeds on the ... a rule such feeds have ...ge over home mixed ra... they contain a more ...ential nutrient and are ...ly mixed.

... usually includes ... h, green feed, cod... ...itable feeding oil. ... skim milk ... ixed laying mash ... the following ... barley meal 100; ... wheat middlings ... 35; alfalfa meal 25; ... r cent. standard) 50; ... ground oyster shell ... cod liver oil 5; com... in mash is 5 ... l of approximately ... per day, it is sug... of this mash and ... grain be allowed ...00 birds kept. ...ash formula can be ... ways to fit individ... ...s. If skim milk or ...ing fed the amount ... used can be greatly ...ortant thing to re... favourable results ...om many different ... as the essential ...rly provided.

...d by his wife, ...r a suit. The ...material ... the wife ... away, ...you are ...clothes. ...id meck... want to ...

NAMES OF MEN ENLISTED FOR ACTIVE SERVICE FROM NAPANEE AND THE SURROUNDING DISTRICT

It is the wish of "The Beaver" to secure and print a list of all men in the Town of Napanee and the County who enlist in the army raised in Canada. Friends of men who have already enlisted can assist in compiling this list by sending to "The Beaver" names and the units to which they are attached.

NURSING SISTERS :

Allison, Elizabeth, Adolphustown
Benn, Laura, Napanee, R.R. 5
Loyst, Lenore, Napanee.
Madden, Harriet, Napanee.
Madden, Elisabeth, Napanee.
Richardson, Dorothy, Napanee.
Stevenson, Jean, Bath.

ROYAL CANADIAN AIR FORCE :

Allison, Harold, Adolphustown.
Barrager, Dorland, Napanee.
Barrett, Clifford, Napanee.
Barker, E. A. (Opie), Bath
Balfour, George, Napanee
Bell, Clare, Napanee.
Bell, Omar, Bath.
Beattie, W. J., Napanee.
Beattie, A. B., Napanee.
Beattie, R. M., Napanee.
Bowen, Floyd, Napanee.
Brenton, W. M., Selby
Butcher, Herb., Napanee
Calvert, William A., Napanee.
Cookwell, Bert, Napanee
Chapman, Jack, Napanee
Davidson, Douglas W., Napanee.
Dawson, Reg., Deseronto.
Embury, Don., Napanee.
Fraser, Douglas M., Napanee.
Gilbert, Clarence G., Napanee.
Giroux, Lloyd, Napanee.
Hamilton, Ed., Camden East.
Heathcote, Jas. A., Adolphustown
Holmes, John, Napanee.
Hyland, Clare, Enterprise
Jackson, H. D., Enterprise.
Keech, Arthur W., Enterprise.
Kimmerly, Walter, Napanee
Kirk, T. L., Tamworth.
Leaver, Nelson, Sharp's Corners
Lennox, Merrett, R.R. 3, Napanee
Moore, James, Napanee
Mowers, Milford, Napanee.
McGill, Jack, Centreville.
McTaggart, Cecil, Napanee
O'Connor, Laverne, Napanee
O'Connor, Howard, Napanee
O'Connor, John, Napanee.
Pringle, Ross, Napanee.
Reid, Donald, Napanee.
Robinson, Harry B., Napanee.
Rowe, James, Napanee.
Robson, Evans, Napanee.
Richmond, Reggie, Tamworth.
Rose, Percy, Selby
Salsbury, Geo. C., Camden East
Shier, Robert G. Newburgh.
Temple, Bert, Napanee.
Tucker, George, Tamworth.
Vanalstyne, W. Napanee
Vanvlack, C., Napanee
Walker, J. C., Bath.
White, George, Napanee.
Young, Gerald, Bath.
York, Lorne, Tamworth.

ROYAL CANADIAN NAVY VOLUNTARY RESERVE :

Fox, Marshall, Napanee.
Helm, Ward, Enterprise
Hayes, W. R.
Moffat, William, Newburgh.
Webster, Harold, Napanee.

H. & P. E. REGIMENT

Alkenbrack, George, Napanee.
Babcock, William, Napanee.
Baker, Earl, Napanee.
Barnhardt, C., Shannonville.
Bedore, Gerald, Napanee.
Berrell, Donald, Napanee.
Brant, Russell, Sillsville.
Calver, Sheldon, Napanee.
Davis, Vernon, Roblin.
Exley, W. W., Napanee.
Fraser, Robert, Napanee.
Hartwick, William, Napanee.
Hilditch, Leo, Napanee.
Hill, Archie, Sillsville.
Johnson, William, Selby.
Keatings, Eddie, Marysville.
Lloyd, Dan., Napanee
Loseo, John, Napanee.
Martin, Roy., Napanee.
Martin, Floyd, Deseronto.
Miller, William, Napanee.
Morgan, Ernest, Newburgh.
Morris, Raymond, Napanee.
Palmer, George, Napanee.
Parks, Stanley, Napanee.
Paul, Grant L., Napanee.
Pyke, Hugh A., Marysville.
Pyke, Percy A., Marysville.
Punchard, Albert, Conway.
Punchard, Fred, Bath.
Reeve, Robert, Napanee.
Richmond, Donald, Napanee.
Robertson, D., Napanee.
Sedore, Frank, Napanee.
Sedore, Harold, Napanee.
Sexsmith, Arthur, Marysville.
Sexsmith, W. G., Marysville.
Stinson, David, Napanee.
Tack, Ernest, Napanee.
Turner, Maurice, Napanee.
Turner, Jack, Napanee.
Vanalstine, Ernest, Napanee.
Vankoughnet, George, Napanee.
Walker, Virgil A., Newburgh.
Walker, Edmund, Bell Rock.
Wells, Bruce, Napanee.
Wells, Kenneth, Napanee.
Wheeler, Danny, Napanee.
Wheeler, Noah, Napanee.
Wilson, Ralph, Napanee.
Wiseman, Reg., Napanee.

ROYAL CANADIAN ARTILLERY :

Butcher, Clarence, Napanee.
Burley, Alfred, Camden East.
Burley, David, Camden East.
Burley, Edward, Camden East.
Burley, Garnet, Camden East.
Chalk, Ernest, Newburgh.
Conway, Fred, Napanee.
Conway, George, Napanee.
Pretts, Robert, Napanee.
Godfrey, Norris, Camden East.
Giroux, Gordon L., Napanee.
Guy, Nelson, Napanee.
Hopping, G. Deseronto.
Huff, Arnold, Newburgh.
Irish, H. W., Yarker.
Jackson, John, Napanee.
Jackson, Ray E., Napanee.
Johnston, Darius, Tamworth.
Jones, Alfred (Buck), Napanee.
Kinkley, George, Napanee.
Leary, Allan, Napanee.
Less, Roy C., R.R. 1, Sillsville
Lewis, Joseph H., Napanee.
McGill, Bert, Newburgh.
McGregor, Cecil, Napanee.
Norris, Bruce, Napanee.
Oliver, Fred, Napanee.
Parfitt, Charles, Camden East.
Punchard, John, R.R. 1, Bath.
Purvis, Norman, Deseronto.
Raymond, Melvyn, Moscow.
Richmond, Eldon, Tamworth.
Sagar, Maurice, Napanee.
Scott, Linsory, Napanee.
Sutton, Alfred, Strathcona.
Sweet, Homer, Napanee.
Terry, Douglas, Napanee.
Terry, David, Napanee.
Thompson, Fred, Napanee.
Vanalstine, J., Napanee.
Vick, Ray E., Napanee.
Vincent, Harold, Yarker.
VanVolkenburg, Roland, Napanee.
Wayte, Carman, Napanee. RR 6.
Weese, Cameron, Centreville.
Woods, K., Newburgh.
Whitman, Clarence, Napanee.
Wright, Edmund, Conway.

GANANOQUE 3RD FLD. BAATY.

MacGregor, Gordon W.

32 - 34 BATTERY, R.C.A. :

Armstrong, Harold D., Centreville.
Armstrong, H. L., Napanee.
Alkenbrack, W., Napanee.
Asten, K., Deseronto.
Bagnall, J. A., Napanee
Benn, W., Napanee.
Calma, C., Napanee.
Calver, Borden, Camden East.
Clark, A., Napanee.
Clarke, R., Napanee.
Clayton, F., Yarker.
Coulter, R. W., Napanee.
Cousins, Stewart, Marlbank.
Egan, J. A., Napanee.
Fellows, Fraser, Napanee.
Farnsworth, W. P., Marlbank.
Pretts, J., Napanee.
Gray, M. C., Selby.
Histed, Percy C., Camden East.
Huffman, C., Napanee.
Huff, A., Newburgh.
Hughes, W. B., Deseronto.
Jaynes, J., Deseronto.
Joyce, R., Napanee.
Johns'on, D., Tamworth.
Johnston, George, Selby.
Lamont, A., Napanee.
Lemmon, N., Odessa.
Lloyd, M., Napanee.
Medd, A. B., Napanee.
McGregor, A., Napanee.
McCloy, R., Newburgh.
McGill, Gerald, Newburgh.
McMullin, W., Napanee.
Morgan, A. V., Napanee.
Morgan, J., Napanee.
Morgan, Harold, Strathcona.
Paul, G., Napanee.
Purcell, G. E., Colebrook.
Perry, A., Napanee.
Perry, S., Napanee.
Perry, D., Napanee.
Pybus, C. L., Napanee.
Pybus, C. A., Napanee.
Rogers, Blake, Camden East.
Skinner, Earl, Camden East.
Skinner, Merle, Camden East.
Sharpe, W., Deseronto.
Sharpe, J., Deseronto.
Sutton, A., Strathcona.
Sutton, T., Strathcona.
Thompson, A. D., Napanee.
Vick, Reg., Napanee.
Walker, C. R., Napanee.
Warner, W., Napanee.
Winter, T., Napanee.
Walker, C., Napanee.
Wright, E., Conway.
Yanch, C., Flin'on.
Yanch, W., Flinton.

5TH LIGHT A.A. REGT. A.H.

Ackles, N. T., Napanee.
Allore, S., Camden East.
Black, J. S., Napanee.
Black, J. H., Cloyne.
Blakely, W. D., Napanee.
Ballard, P. H., Napanee.
Beecher, W. T., Roblin.
Bentley, W. H., Napanee.
Benn, Harry, Napanee
Bush, F. W., Napanee.
Caird, H. F., Napanee.
Caird, P. R., Napanee.
Campbell, F. D., Centreville.
Crossman, L., Napanee.
Dickerson, W., Newburgh.
Flood, J. H., Napanee.
Gerow, W. T., Napanee.
Goodman, W. H., Napanee.
Grange, John, Napanee
Howell, H. V., Napanee.
Howitt, William, Napanee.
Howitt, G. L., Napanee.
Howie, Roy, Napanee.
Howie, George, Napanee.
Jocko, J. H., Napanee.
Joyce, W. J., Deseronto.
Knox, F., Napanee.
Leary, H. N., Napanee.
Loucks, A. B., Napanee.
Loucks, R. E., Napanee.
Lord, A. J. N., Deseronto.
Lott, L. O., Tamworth.
Luffman, J. W., Napanee.
Munro, H., Apple Hill.
Martin, C. W., Napanee.
Mills, Burley, Napanee.
Morgan, J., Strathcona.
Moffatt, L., Newburgh.
McVicker, J. H., Deseronto.
Normile, James, Napanee.
Oliver, E. M., Napanee.
Pollard, James, Napanee.
Plane, E. C. W., Napanee.
Peters, E., Selby.
Petifer, I. M., Cloyne.
Powell, T. L., Napanee.
Rodberg, M. F., Denbigh.
Richmond, Fred, Tamworth.
Richmond, James, Tamworth.
Stewart, J. H., Napanee
Sills, C. D., Napanee.
Shortis, R. W., Newburgh.
Thompson, W. O., Napanee.
Toppings, J. F., Deseronto.
Ungar, E. B., Napanee.
VanDusen, J. P., Napanee.
Williams, John A., Violet.
Clarence Wayte, Napanee, RR 6.
Wood, E. L., Flinton.
Wood, F. A., Napanee.

15TH BATTERY :

Boyes, Lester, Jr., Napanee.

ROYAL CANADIAN REGIMENT :

Steenson, William, Napanee.

TORONTO SCOTTISH :

McAllister, John W., Richmond.
Templeton, Robert K., Napanee.

48TH HIGHLANDERS :

Lewis, Borden, Napanee.
Pearson, Arthur, Napanee.
Sedore, Bruce, Napanee.

LORNE SCOTS :

Young, Dalton, Napanee.

STORMONT - DUNDAS - GLENGARRY HIGHLANDERS :

Courneya, Clovis, Tamworth.
Jeffrey, Philip

The local railway was very leisurely. The train rumbled along at a snail's pace. The passenger started a conversation with the guard to kill time.

Guard: Yes, I've been travelling on this train for 20 years.

Passenger: Gosh! And what station did you get in at.

Magee, Franklin A., Sillsville.
Martin, Jack, Napanee.
Walker, Thomas, Tamworth.

CAMERON HIGHLANDERS :

Rodgers, Carl, Denbigh.

28TH BAATERY, R.C.A.

Biggott, C. B., Sillsville.

MIDLAND REGIMENT ;

Baker, J. R., Napanee.
Buchanan, William, Napanee.
Scrimshaw, Emerson J., Napanee.

CAN. ARMY DENT. CORPS :

Conger, Ralph, Napanee
Conger, Charles, Napanee.
Easterbrook, W. B., Tamworth
Gaulin, Herb., Napanee.
Vick, Rex. W., Napanee.

ANTI - AIRCRAFT BATTERY :

Allison, Percy, Adolphustown
Cronin, Billy, Napanee
Gilbert, Stewart, Napanee.
Hughes, J., Deseronto.
Markle, Clarence, Napanee
Markle, Laurence, Napanee.
Moore, William, Napanee.
Richmond, Hugh, Napanee.
Turner, Bruce, Napanee.
Walker, Leo, Napanee.

14TH ANTI-AIRCRAFT BATT.:

McGee, William, Napanee.

ROYAL CAN. CORPS SIGNALS :

Courneya, Wilfred, Tamworth.
Chadwick, Amos, Napanee.
Fitchett, E., Sillsville.
Frink, Arthur, Napanee.
Henderson, Gordon, Napanee.
Henderson, Herbert, Napanee.
Lapum, William, Wilton.
Lott, Alfred, Tamworth.
Powell, Merton, Sillsville.
Reid, George A., Napanee.

ROYAL CAN. ENGINEERS :

Anderson, W. J., Marlbank.
Beckwith, Donald E., Marlbank.
Booth, Harry D., Selby.
Hall, Harvey, Yarker.
Phillips, Sam., Croydon.
Teskey, Bruce, Croydon.

R. C. A. SERVICE CORPS :

Barrett, Bert, Napanee.
Galt, W., Napanee.
Kimmett, Russell, Marlbank.
Hunt, Don., Napanee.
Tesker, Earle, Croydon
Wood, Robert, Napanee.

R. C. A. MEDICAL CORPS :

Clark, Robert L., Napanee.
Cousins, Sidney, Napanee.
Jackson, Everet Bowen, Napanee
Murphy, George, Tamworth
Richardson, Earl, Napanee.
Stinson, Kenneth, Tamworth.
Willoughby, Dr. J. B., Napanee.
Wood, John, Napanee

VETERANS' GUARD OF CANADA :

Ashley, Godfrey, Camden East.
Calvin, Selman, Camden East.
Graham, W. D., Napanee.
Gilbert, Morley, Napanee.
Hannaghan, Frank, Camden East.
Holland, Enterprise
Mainville, William, Bath, R.R. 1
Mowers, T., Napanee.
Mawley, H., Napanee.
Knight, J., Napanee.
Robinson, P., Napanee
Scott, George, Newburgh.
Scott, W. J. R., Newburgh.
Wood, Sanford, Napanee.
Young, J. A., Napanee.

HASTINGS - PRINCE EDWARD REGIMENT HOME DEFENCE

Babcock, Harry L., Napanee.
Baker, Ronald, Napanee.
Conway, Durwood, Napanee.

CANADIAN PROVOST CORPS :

Miller, Ronald, R.R. 3 Napanee,
Roe, W. H., Napanee.
Watts, Ed., Napanee.

CANADIAN POSTAL CORPS:

Coburn, N. L. B., Centreville

PERTH REGIMENT

Perry, Howard, Napanee

SOUTH SASKATCHEWAN INFANTRY REGIMENT

Leveck, Clarence, Moscow

R. C. ORDNANCE CORPS

Card, Harold, Tamworth
Dowdle, Harvey G., Newburgh.
Ever Harvey, Amherst Island
Fitchett, Clifton, Napanee/
Gallagher, Gerald, Adolphustown
Gallagher, Kenneth, Adolphustown
Hart, Fred, Napanee.
Haight, Jack W., Bath.
McHenry, Jas. C., Marysville
Priest, Donald Dean, Bath

LINCOLN AND WELLAND REGT.

Lloyd, Gordon, Napanee

PRINCESS LOUISE DRAGOON GUARDS

Sexsmith, Gerard L., Marysville

NEW LICENSING ORDER ISSUED

COMPLETION OF REGISTRATION SET FOR MARCH 31ST

Ottawa, (C.P.) — An order to compile a registration of all Canadian business affected by the Government price ceiling regulations was announced last week by the War Times Prices and Trade Board.

Under a simplified form af specific licensing, firms which have not already applied for or obtained a War-Time Prices and Trade Board licence are to register with the Board by obtaining a licence before March 31st.

"The circumstances under which the original licensing order was drawn were materially altered by adoption of the price ceiling policy," said Donald Gordon, chairman of the Board.

"On Dec. 11 the Board undertook a study to see if the licensing procedure could be simplified so as to confine control from business to an absolute minimum. After careful consideration it now is decided that for practical purposes the licensing can be confined to a registration of all business or persons engaged in retail trade.

RULE CHANGES

"Licenses will no longer be required to record their licence number on sales slips, but must be able to produce their licence identification card if asked to do so by an official of the Board."

Mr. Gordon said the Board realized that the co-operative fully business must be fully informed."

"Among other things," he said, "the general registration of business provided for in this revised order will give us an accurate and complete mailing list through which we can send information to businesses affected by particular regulations."

The 200,000 persons or firms who have already received or applied for a licence under the previous licensing orders should not apply for these specific licenses. Employes of licensees are not required to be licensed individually. Operators of private boarding houses are also exempt.

EXEMPTED CEILINGS

Farmers, gardeners, livestock or poultry producers and fishermen are not required to obtain a licence unless they buy goods for resale. All other business men who sell goods or supply any of the "ceiling" services must, however, obtain a specific licence by March 31st.

The announcement said that under the new licensing plan a licence would be no licence fee. A licence identification card would be mailed to each applicant.

Persons already licenced will be mailed a renewal of their licence identification cards and those with revoked cards along with cards issued under the new order will be valid for the duration of the maximum prices regulations unless cancelled or suspended for infractions.

Renewal licence numbers are to ...tain present licence numbers.

All licensees are required to notify the board in writing of any change in name, address, ownership or character of business within one week of the change. Method by which licence application forms will be made available will be announced shortly.

AIR CADETS OF CANADA

With Ottawa granting a charter to the Air Cadet League of Canada, a membership drive has now begun from coast to coast. Aims of the League have been approved by the Department of National Defence at Ottawa, and full support has been given by provincial premiers across Canada. Over 5,000 boys 15 to 18 years of age are already enrolled and more than 14,000 will be added as soon as applications now being dealt with are accepted.

The Air Cadet League of Canada hopes to create a body of trained and disciplined young men capable on being of service to their country should they subsequently wish to enter the Royal Canadian Air Force. Even if Harvey, Amherst Island Fitchett, Clifton, Napanee/ Gallagher, Gerald, Adolphustown Gallagher, Kenneth, Adolphustown Hart, Fred, Napanee. Haight, Jack W., Bath. McHenry, Jas. C., Marysville Priest, Donald Dean, Bath

LINCOLN AND WELLAND REGT.

Lloyd, Gordon, Napanee

PRINCESS LOUISE DRAGOON GUARDS

Sexsmith, Gerard L., Marysville

Guaranteed Used Cars

1933 FORD DELUXE SEDAN
1936 OLDSMOBILE SEDAN
1936 DODGE STATION WAGG
1935 TERRAPLANE SEDAN
1935 FORD COACH
1935 CHEVROLET COACH
1929 WHIPPET SIX SEDAN
1929 FORD COACH.
1928 CHEVROLET COACH
ONE SET LIGHT SLEIGHS W Seats.

NAPANEE MOTOR LIMITED
Chrysler—Plymouth
Dealers
WILBERT HART, MGR.
Red Indian Station
NAPANEE — PHON

THEY'LL DO IT EVERY TIME

By Hall

HOW ABOUT THE BEBBY BOGGY AND THE HIGH-CHAIR ? FOR THEM I GIVE IT YOU TWO BUCKS.
OH, IT SORT OF LIKE TO KEEP THEM. THEY HAVE A SENTIMENTAL ATTACHMENT.
AW, SELL 'EM. THEY'RE ONLY CLUTTERING UP THE BASEMENT. IT'S A CINCH WE'LL NEVER HAVE ANY USE FOR 'EM AGAIN.
SO—THEY SOLD THE BABY BUGGY AND THE HIGH-CHAIR. THEY'LL DO IT EVERY TIME.
WOULD YOU LIKE AN ASPIRIN TABLET ?

When Chest Colds Strike Give—

—give the important job of relieving ...ersies to the tar-proving Vicks method that takes only 3 minutes and makes good old Vicks VapoRub give BETTER THAN EVER RESULTS!

ACTS 2 WAYS AT ONCE to bring relief . . . PENETRATES to upper ...ing passages with soothing medicinal vapors . . . STIMULATES chest and backsurfaces like a warming poultice . . . AND WORKS FOR HOURS to ease coughs, relieve muscular soreness and tightness, and bring real comfort.

To get this improved treatment—just massage VapoRub for 3 minutes on throat, chest, back. For Better Results then spread a thick layer on chest and cover with warmed cloth. Try it!

VICKS VAPORUB
The Improved Rub

When You Require...

JOB PRINTING

Phone 124

Workmanship and Materials Guaranteed....

Prices Reasonable...

An Up-to-date Plant

We Can Supply All the Printing Needs of a Modern Business ... Including ....

Circulars
Envelopes
Legal Forms
Letter Heads
Factory Forms
Tags and Labels
Office Stationery
Auction Sale Sheets
Wedding Stationery
Financial Statements

Prompt Service Given Mail Orders

The Napanee Beaver

Templeton & Son

THE MIXING BOWL

By ANNE ALLAN

Hydro Home Economist

FOOD PLANNING IN WARTIME

-V-

Hello Homemakers! — In this, the third year of war, there is a real challenge to your inventiveness to make the most of every penny. It is the duty of every Canadian homemaker to conserve food and save money in order to further our war effort. It is her duty, also, to provide her family with nutritious, wholesome foods — foods that keep the nation strong.

-V-

To cook inexpensive, yet appetizing and attractive meals **Month After Month** is not an easy task. But, it is 'stick-to-it-iveness' that produces results. Let us resolve to work, nothing in the kitchen that could help dress up a meal to make it more tempting. But the ingredients needs—for they are often more nutritious than expensive cuts. Cook-it on your electric range with controlled heat, they can be really delicious and tender without sacrificing the flavour.

-V-

Simple, inexpensive foods can be "good eating" and good food value. It is up to you to sell these wartime dishes to your family — by preparing them so that they will enjoy them and thrive on them. The extra money left in your pocket each week by your careful economy will help you to help Canada in buying War Savings Stamps REGULARLY.

-V-

RECIPES

Spanish Meat Balls

Three lbs. minced beef
Two cups bread crumbs
One-quarter cup minced onion
One-quarter cup minced green pepper
Two teaspoons salt.
Two eggs

Cover bread crumbs with milk and soak for one hour. Combine all ingredients together and form small cakes. Brown in hot fat in open pan. Add the following sauce: one ice cream tomato soup 2 cups hot water mixed with 1 bouillon cube. Thicken if desired.

Noodle Soup

Simply put the bones in a soup pot with two and a quarter quarts of water. Add one chopped onion and one cup chopped celery tops, one teaspoon salt, half-teaspoon pepper and bring to a boil. Then cover the element to simmer or low and cook for two and a quarter hours. Strain and again bring to a boil on top of save. Add one and one-half cups of noodles. Cover and turn to low. Cook until tender for twenty minutes.

Baked Hash

One pound round steak
Three medium carrots
Three medium potatoes
One and half cups milk
One-third cup celery tops, minced
One-quarter teaspoon pepper
Two cups stale crumbs
Three teaspoons melted cooking Fat
One teaspoon salt.

Put meat, potatoes, onions and carrots through coarse blade of meat chopper and mix well. Add all the remaining ingredients except butter and bread crumbs. Turn mixture into a greased baking dish. Blend fat and bread crumbs and use to cover top. Place in an electric oven 375 deg. and bake one hour.

Veal and Vegetable Casserole:

One and one-half lbs. veal or mutton.
One-quarter cup flour
Three tablespoons fat
One and one-half cups boiling water
One teaspoon salt
One-quarter teaspoon pepper
Two cups tomatoes
Two cups lima beans (soaked)

Select the less expensive cuts of veal or pieces of mutton. Cut the meat into cubes, roll in the flour and saute in the fat that has been melted. Cook the meat until it is well browned, then add the water and seasonings. Simmer for one and one-half hours or until meat is tender, adding more water if necessary. Add tomatoes and beans. Place mixture in a casserole and cover. Bake in electric oven at 350 degs. F. for about 45 minutes.

-V-

TAKE A TIP:

1 When making sandwiches, spread the bread with a mixture of softened butter and mayonnaise. This will help to keep down the cost of both butter and mayonnaise.

2 Left-over coffee may be used as flavouring in milk puddings, icings and cake batters.

3 Stretch the meat dish with dumplings, plain biscuits or toasted bread cubes.

-V-

Mrs. M. O. asks:

"What kind of a floor mop will not mat?"

Answer:

You can make a floor mop from a discarded piece of flannelette: cut in strips and stitch. After a floor mop has been used—wash it out and comb with clothespin.

Miss D. T. writes:

"My new bake-top card table has become sticky from candy and dampness from the window. How can I clean it and make it so that cards will slip?"

Answer:

Wash with a cloth dipped in soap suds only. Wipe off with a cloth wrung out of clear, warm water. Dry with a piece of flannelette. Sprinkle with talcum powder and rub it.

Mrs. J. A. says:

"I am the proud recipient of five enamel pans and cooking dishes. Are there any precautions in the care of these utensils and may I continue to use a small amount of water for cooking on the electric element?"

Answer:

Yes, two inches of water in the bottom is all that is necessary when the element is turned from High to Low when boiling point is reached. For the enamelware in a dish pan of cold water and place on the electric element turned to High until the water boil. Allow the utensils to cool in the water.

-V-

ANNE ALLAN invites you to write to her care of The Napanee Beaver. Just send in your questions on homemaking problems and watch this little corner of the column for replies.

VITAMIN B.1 NEEDED IN DAILY DIET

One of the most serious deficiencies in Canadian diet is a lack of vitamin B.1, according to an article in the Canadian Medical Association Journal. It is also suggested that lack of this member of the vitamin B complex influcates a correspondingly deficiency of all the other seven members of the group.

This lack was made evident by dietary surveys, carried out in Halifax, Quebec, Toronto and Edmonton, says the article quoted, and its authors comments: "... a large proportion of our population are consuming diets which are inadequate for optimum vigour, efficiency and resistance against disease. . . . The importance of this situation from the national standpoint and the need to rectify it is obvious, particularly during the present crisis when the highest degree of efficiency of all Canadian people is absolutely necessary."

Whole wheat, the article points out, is one of our richest food sources of vitamin B.1, and also a good source for most of the members of the B complex; but in milling for white flour it retains only a quarter to a sixth of the original B.1 content and loses all but a small percentage of the other B complex members. The remedy, the authors point out, lies in improving the B1 content of flour used in making Candidan bread.

Since Canadians as a whole refuse to accept whole wheat bread, they assert, the problem resolves itself into either retaining the B vitamins in white flour, or giving it those vitamins in one of two ways: the use of a special high potency yeast, or the addition of various B vitamins in synthetic form. Since both these methods increase the cost of bread production, and since the latter is not entirely satisfactory, they suggest that the retention in white flour of the vitamins present in the wheat berry is the obvious procedure to be adopted.

The authors state that a milling technique, which results in a flour similar in appearance to ordinary white flour, but which retains from 50 to 65 per cent of the vitamin B1 of the wheat berry, has already been developed. It also contains increased amounts of other members of the B complex, and its use in place of the present white flour would increase the Canadian dietary supply of vitamin B1 alone by 100 to 150 units per person per day.

Adding that the new technique requires minor changes in present milling machinery, so that the flour should be produced at only a slight increase of cost, the authors say: "It is hoped for the consumer's protection that very shortly it may be possible by government regulation to designate specifically this flour and the bread made from it."

-V-

HOUSE OPENING PLANS TALKED

Ottawa, (C.P.) — Plans for opening a new session of Parliament, coupled with the everyday pressure of wartime tasks and normal Government routine, occupied Prime Minister Mackenzie King and his Cabinet at the first Privy Council session of the year.

Mr. King and his colleagues had much to talk about after the sessions of the Cabinet War Committee, which were attended by Prime Minister Winston Churchill during his two-day visit here.

But there was no intimation of any proposals made to the Government by Mr. Churchill, who was sworn in as member of the Canadian Privy Council on the night of his arrival in Ottawa.

Mr. King is expected to announce shortly further changes in his Cabinet, in keeping with his announcement before the holiday season that there would be a further representation for Quebec in the near future.

On the political front parties are preparing for three by-elections, which are scheduled for February 9, Quebec East, Montreal - St. Mary, York South.

It is expected that official nomination day February 2nd, will see Hon. Louis St.-Laurent, new Minister of Justice, the Liberal candidate in Quebec East; and Ht. Hon. Arthur Meighen, new National Conservative leader, Conservative candidate in York South.

Parliament is meeting January 21, the date to which it was adjourned from last November. On that day the proposal is to prorogue, and open the new session the following day with a Speech from the Throne by the Governor-General.

There is some expectation that the Speech from the Throne will forecast legislation having to do with a wider interpretation of the National Resources Mobilization Act.

IMPORTANT WAR DEVELOPMENTS DURING MONTH OF DECEMBER, 1941

CANADA EMBARKS on price level plan to avert inflation. Ja pan seeks to prolong negotiations with U. S. as situation remains critical. Trapped Germans in Libya fail to pierce the British cordon. Rout of Germans at Rostov proving highlight of eastern struggle; Germans abandoned much material. British raids on Naples broke up Axis preparations for Libyan blitz. Compromise averts big railway strike in U. S. Petain and Goering held conference on Franco-German relations.

REVOLT IN ITALY: Many rinsland-gaers arrested. Libyan desert fighting continues with varying advantages. Russians continue rout of Nazis from Rostov; Moscow front variable. Japanese crisis; Roosevelt demands reason for massed forces in Indo-China. Premier Pattullo overthrown by B. C. Liberals ;quits convention. British conscription increase for men and women sought. British naval fleet at Singapore increased.

MOSCOW CLAIMS further successes in Taganrog area; two Italian divisions captured. Australian cruiser passing since sinking German raider. Pause in Libyan fighting as new line is completed. British Labor leaders balk at new conscription legislation minus wealth. U. S. lend-lease supplies for Turkey's defence authorized. U. S. Labor bill check- walk-outs in war industries. Japan answer to U. S. awaited as war looms rather.

ORIENT CRISIS: High tension as U. S. awaits Japan's reply. Japan still move for broader British conception succeeds; motion to constrip wealth defeated Socrats fighting in Libyan campaign. Russians continue success in southern area; pressure on Moscow still serious. Soviet Credit in west adopts new title. Pattullo to resign B. C leadership; John Hart succeed. Russians quit Finnish naval base of Hango.

BRITAIN DECLARES WAR on Finland, Rumania and Hungary. Canada expected to follow. British win three separate Libyan actions. Great war struggle shaping up in Middle East. Russians continue news. Nazis claim Rostov ;retreat' checked. Parisians defy German threats as more street attacks made Canada plans parachute assault.

JAPAN GOES TO WAR: strikes at both U. S. and British naval bases in the Pacific. A note blasted and concerted while negotiations were under way at Washington. Honolulu suffers from ;surprise bombardment. Nearly being sig- Axis claims into action at all po- Canada declares war on Japan as well as Finland, Hungary, Rumania in conjunction with Hitler's declaration. Japs lose battleships in Nazis Battle of tanks resumes in Libya. King Leopold of Belgium ;surrenders'.

STATE OF WAR with Japan declared by U. S. Axis ;stunned by suddenness of Japan's attacks. Public opinion solid behind President and nation. Japan's object at Hawaii. Several Latin American countries join U. S. and Japan British fighting advance in Malaya. Thailand submits to Japanese. Air raid alarm in San Francisco. Japan British forces favorable. British Emperor Zero compel. Nazis drop hopes of bring Moscow to ;knees' Britain declares war on Japan ahead of U.S.

ROOSEVELT'S ANSWER to Japanese assault is war to the end. Fighting going on in Malaya and Philippines. Invasion of Hong Kong repulsed by British and Canadian. New York zero hour as result of Axis air raid alarms. Russians continue heavy attacks on Nazis causing further setbacks. British continue to round up Nazi forces in Libya. Fresh move for national government in Canada made by Mr. Hanson. New $400 million dollar loan announced for February.

BRITISH NAVAL losses: Battleships Prince of Wales and Repulse sunk by Jap bomb off Malaya heavy loss U. S. Pacific fleet ;sink. R.C.N. Corvette Whitflower. 23 Canadians lost. Danger of bombing of Canadian cities assessed; precautions prescribed. Japanese attacks on Hong Kong repulsed. Jap- capture Malayan air plane base. U. S. plans war production to cost $1,000,000 per week. L. S. St. Laurent, K. C., Quebec, sworn in as Canadian Minister of Justice.

WAR IN EAST: Jap Battleship Haruna sunk, another damaged, cruiser sunk and other damage done by naval and air forces. Strong attacks on Hong Kong with Chinese forces aiding Allies. U. S. Congress unanimous in declaring war on Germany and Italy following one against Japan. U. S. plans all out mobilization. Nazis and to have made peace overtures to Russia; offer spurned. Churchill says death would be preferable to being conquered by Nazis. Canada bans sale of rubber tires.

SWEEPING RUSSIAN victory over retreating Germans on Moscow front. War in Orient: Many Japanese land- attacks on islands repulsed. Japanese penetrate British line in northern Malaya. British troops in Libya pursuing Axis forces. U. S seizes 14 French ships including Normandie. Canada to ration gasoline. Nazi designs on Spain, Portugal and French North Africa developing.

GERMAN DEFEAT on Russian front assuming larger proportions; Russians aim to exterminate invaders. Japs get possession of Malay peninsula section. Dutch sink two more Jap ships bringing total to eight. Japs demand surrender of Hong Kong but British refuse. Fighting in Philippines; Jap attacks repulsed. Axis troops in Libya continue retreat. Earthquake and landslide in Peru; 500 lives lost at Huaras. France protests German reprisals. Italian naval flotilla attacked; three cruisers sunk.

U. S. NAVY LOSS; six ships destroyed in Jap attack on Pearl Harbour. Jap attack on Malaya peninsula makes progress. Britain admits loss of Kowloon; Hong Kong to be fought for. British take further toll of Fascist shipping. Axis forces in Libya fighting desperately to escape. Russian recapture of Klin big feature of Nazi defeats. Sailing of Spanish ships stopped. Coal lack closes French factories. Humphrey Mitchell is new Canadian Minister of Labor; Hon. P. F. Casgrain goes to bench.

BRITISH CONCEDE Singapore and Hong Kong in danger; naval losses altered eastern war situation. Japanese continue scattered attacks. Russians recapture of Kalinin greatest victory of Nazi reverse; Red armies sweep forward along wide front. British forces in Libya continue to beat Germans. Roosevelt given wide world war power by Congress. Board named to investigate Pearl Harbor naval disaster.

HAWAII COMMANDERS relieved of posts over Pearl Harbor disaster. Russians continue to launch attacks on fleeing Germans. Red Army in Siberia reported engaged in manoeuvres. Large body of Nazi troops in Finland depart. Axis forces in Libya flanked by British. Jap invasion of Sarawak finds oil development destroyed. British garrison in Hong Kong told to "hold on". Japs make no headway in Philippines. U. S. to ration auto tires.

HONG KONG: Japs claim landings on island. Russians sweep forward as Nazis flee. Axis forces in Libya badly shattered. Malaya fight; British concede loss of Penang; British fall back before Jap pressure. Allies head off Japs by taking Timor Island. Defensive draft for U. S. army needs to replace volunteers. U.S. and Martinique arrange accord.

RUSSIANS WIPE OUT whole Nazi army division including General Britons in Hong Kong fighting grimly against odds. British capture Derna air port in Libyan drive; enemy still in flight. Five thousand Italians lost in naval fight in Mediterranean. Penang successfully evacuated by British; troops moved to Singapore. Portugal protests seizure Timor Island. Nazi dye trust indicted in United States.

KING GEORGE praises Hong Kong defence. Hitler assumes command of Nazi forces after releasing Field Marshal von Brauchitsch; appeals for army clothing. Admiral E. J. King given command of U. S. naval forces. Jap Jap army lands at Limaysen, north of Manilla. Russians drive wedges in ranks of fleeing Nazis. Axis rout in Libya continues; no defence of Benghazi expected. Four new British Labor Peers. Jap sub sinks U. S. tanker off California.

CHURCHILL-BEAVERBROOK [illegible]

Washington: British statesmen confer with U. S. heads on war matters. Manila reports heavy fighting as the Japs try Lingayen landing. Russians continue to make headway. Chase of Nazis in Libya is accentuated. Canada - U. S. pool raw materials. British troops praised for their stand at Hong Kong.

NEW GERMAN MOVE suspected; advance into North Africa through Spain indicated by events. Petain resignation forecast. Hong Kong holding out but Canadians lose heavily. Japs making main drive on Luzon Island. Churchill sees turning of war tide in Russian victory and U. S. entry. Russians make fresh gains. Canada removes U. S. dumping duties. British have Axis forces in Libya cornered.

FALL OF HONG KONG; destruction of water supply hastened surrender by British. St. Pierre-Miquelon occupied by Free French; U. S. protests owing to deal with Vichy. King George broadcasts to British Empire. Bengazi taken as British sweep westward in Libya. Japanese hurl fresh forces into Philippines attacks; U. S. forces outnumbered. Premier King goes to Washington for Allied Conference. Russians continue recovery of territory.

CHURCHILL THRILLS U. S. legislators. Senate speech considered masterpiece of oratory and logic. Official record of Hong Kong issued by War Department. Russia continues to crack Nazi defences. Anglo-American conferences held at Washington; $40,000,000,000 war production for 1942 sought. Lieut.-Gen. Pownall new British Commander in Far East. Manila reports fight against Japs going well. Asiatic Allied war leaders meet in China in complete harmony.

NORWAY INVASION successful British raid on Nazi occupied port. Moscow conference; Anthony Eden and party meet Russian leaders at Kremlin. Japs ignore "open city" edict and ravage Manila. Churchill leaves U. S. for Ottawa visit. Nazi victims assured full independence will be restored when war over; Roosevelt and Churchill meet representatives. Russians retake 332 towns and villages in ten days. British still chasing remnants of Nazi forces in Libya; enemy hastens reinforcements.

CHURCHILL IN OTTAWA; Premier given rousing reception. Eden reports conference with Russia satisfactory. Jap drive against Singapore intense; Ipoh, tin centre taken by Japs take Kuching, capital of Sarawak. Reported Canada to renounce $1,500,000,000 due by Britain for war materials. Japs attack Manila forts.

CHURCHILL ADDRESS: Canada is thrilled by Prime Minister's statements. Manila in peril. Jap forces drive Gen. Wainwright's troops back. Russians retake two Black Sea ports. Dr. Manson heads Air Raid Precautions. Martial law declared for Singapore. U. S. plans to spend fifty billions annually on war effort. Churchill's attack on Vichy feature of Ottawa speech. U. S. Navy reports Jap war vessels in Atlantic waters.

WASTE
METAL
WILL MA
MORE
MORE steel is needed for more
ships, more tanks, more planes, more
guns, more munitions.
Canada right now is faced with a shortage of
iron and steel. During the first nine months of
1940, Canada produced about 1,500,000 tons
steel ingots—during the first nine months of 194
produced more than 1,750,000 tons of steel in
and a first nine months of 1942, she MUST
2,000,000 tons of steel ingots.
Steel is not made out of thin air. It is made
iron, and scrap iron and steel. A mill the
in a given time using iron ore and pig iro
using pig iron and scrap metal.
THIS IS WHERE YOU CAN HEL
Dig out every piece of scrap iron
hands on! Get it to Canada's
Salvage Committee. DO IT NOW
steel is too small!
Department of
Ottawa

Unemplo Insurance C

From inquiries r at and district o employment Insu It is evident that t It will be necessar tribute to the Un ance Fund for t can draw benefi

Mr. F. E. La the local Empl Office, explains is an error. Ti surance Act ro ticks; U. S. forces outnumbered. Premier King goes to Washington for Allied Conference. Russians continue recovery of territory.

Another p there is some to do with a claimer bec cases are re crees comp employable neutral en evidence. er not t disqualific

An appe Court to pt the i effect p proved t and is a bell ma If the tinuum subseq Court is an the ch ber o of Ni his r appe

If the for bra by Ju a

BIG RUSSIAN gains news; Germans forced t front, Churchill returns ton to resume war King's New Year hono Auckland Geddes new Canada - U. S. pool raw materials. British troops praised for their stand at Hong Kong.

And here is your invitation to preview our selections for Spring 1942. Come and see the plentiful English imports, the many Canadian woollens, the many Canadian woollens, to—in variety that runs into scores of patterns and colours.
EATON
-TO-MEASURE
LOTHES
T. EATON Co.

N DEPARTMENT STORES LIMITED

he Store will close at 12.30 (noon) on Wednesdays
1 6:00 P.M. — WEDNESDAYS : 9:00 A.M. TO 12:30 NOON
URDAYS : 9:00 A.M. TO 9:30 P.M.

her New Years guests at J. F.
s were: Mr. and Mrs. W. Wick-
ted and Anna, Lime Lake; Mr.
rs. F. D. York, Mr. and Mrs.
Marlin and Mildred Mr. and
ewart Stinson and Glen, of
rth.

Bruce, Nicholas, and Ashell
and wife, also Jean, of
were guests of their par-
and Mrs. M. F. Beckwith.
d Mrs. Reg. Whiteman and
of Kingston, were recent
ests of the former's par-

nn Hawley spent over
with his brother, Gordon,
t Niagara Falls.
Mrs. Stuart Young spent
nas with their son, Ken-
vife, in Toronto.
Day guests at the home
Mrs. Edward York were
s. Wm. Marlin, Marion
Mr. and Mrs. Stuart
Glenn, of Tamworth;
Wm. Wicklam, Ted and
ake; Mr. and Mrs. J.
Yvonne, Mrs. Calvin
dren."
icklam, of Lime Lake,
d a position in Peter-
New Years with his

Chris. Prizzell and
Luella Young, all of
hristmas guests of
ones Young.
funt, of Queen's
ston, spent his
vs with his bro-
nd Mrs. Hunt.
rdon Simpson and
ore, spent Christ-
home of Mr. and
r.
n Burd and Bob-
were Christmas
rs. Robt. Budd.
Donald Burd, of
rs at Mr. and
Christmas Day.
ss Simpson, of
ristmas guests
dgley and Mr.

ny Gallagher
brook, were
Mr. and Mrs.

elaine, Mr.
a McLaugh-
Mr. McGregor
on, spent
Mrs. Aubrey

ll were re-
Mrs. Bert

AGA

— Miss
ome on
Christ-
Rob-

Pte. F. G. Coutts has returned to Montreal, having spent the holidays with his family here.

Mrs. Frank Pringle and Mrs. Lorne Weese, of Melrose, were dinner guests on Wednesday of Mrs. Earl Whiteman.

Congratulations to Miss Irene Goodfellow and Mr. Jack Sherman, who were married recently.

Mr. and Mrs. Earl Whiteman and Jane spent Tuesday at the home of Mr. Norman Whiteman, Lonsdale.

Mrs. Alma Storr, of Belleville, spent New Years Day with her mother, Mrs. Anna Kimmett.

A good crowd attended the New Years Eve party in the Shannonville Orange Hall on Wednesday night. Music was furnished by the Maryaville orchestra.

Mr. and Mrs. E. K. Whiteman called on Mr. and Mrs. John Botting, Shannonville, on Tuesday.

Mrs. Ruth Oakley, who has been visiting her mother, Mrs. Anna Kimmett, left on Saturday for Toronto.

Mr. and Mrs. Earl Whiteman and family, and Miss G. Kimmett, spent Sunday with Mr. and Mrs. C. H. Kimmett, Roblin.

MELROSE

Melrose, Jan. 2. — The annual Township Council meeting was held at Melrose Hall on Monday afternoon.

Mr. and Mrs. S. J. Anderson left recently to spend a month with their daughter, Mrs. Douglas Clarke, and Mr. Clarke, at Windsor.

Mr. and Mrs. B. King and family, of Oshawa, spent the holidays with Mrs. J. Hines.

Mrs. J. Symington, Mrs. K. Neely and Mr. and Mrs. F. L. Hooper, of Napanee, were recent callers at Mrs. E. Simpkins' and Mr. and Mrs. C. Haight's.

Mr. and Mrs. E. Badgley spent New Years Day with Mrs. C. A. Knapp, Napanee.

Mr. and Mrs. C. Bates entertained two R.C.A.F. members on Christmas Day.

Mr. and Mrs. D. Lazier, of Toronto, spent the holidays with Mrs. G. Lazier.

Mr. and Mrs. W. Snider and Miss Margaret McLaren, were recent guests of Mr. and Mrs. G. Badgley, Selem.

Mr. and Mrs. Clayton English were recent visitors of Mr. G. D. English.

The Y. P. U. held a concert in the Church Hall on Friday evening.

ROBLIN

Roblin, Jan. 5.—The community was shocked on Sunday morning when it was learned that Mr. Hawley Bradshaw had passed away during the night. Although Mr. Bradshaw has been in poor health for a number of years, his condition was, apparently, no more serious of late, and he had been in Napanee on Saturday. The deepest sympathy is extended to Mrs. Bradshaw, and son, Jean, of Kingston, and daughter, Mrs. John McFarlane, of Selby.

Mr. and Mrs. John H. Kimmett and Mr. and Mrs. Wesley York were in Kingston on Wednesday, and visited Rev. J. T. Caswell, at Kingston General Hospital, and found that his condition is somewhat improved.

On Tuesday afternoon of this week the members of Mrs. W. G. Pringle's class, of West Plain, met at her home and spent a very enjoyable time. They presented Mrs. Pringle with a beautiful picture and stationery.

Mr. and Mrs. Earl Whiteman and family, of Melrose; Mr. and Mrs. Chas. E. Kimmett, and Mr. and Mrs. John H. Kimmett and family were dinner guests at the home of Mr. and Mrs. Chas. H. Kimmett on Sunday.

The service on Sunday evening in the United Church was taken by Rev. E. P. Swayne, of Newburgh. Next Sunday the three appointments, Lime Lake, West Plain, and Roblin, are asked to unite in an afternoon service at West Plain, at 2.30 o'clock. Rev. W. R. Merrick, of Selby, to be the minister in charge.

Mr. and Mrs. Charlie Pringle and family, of Selby, took tea on Friday evening at the home of W. G. Pringle. Mrs. George Johnston was also a week end guest of Mr. and Mrs. Pringle.

ADOLPHUSTOWN

Adolphustown, Jan. 5.—The service of prayer held in St. Alban's Church on New Years Day was well attended. There were 31 enlisted from this vicinity, and each one was named at the altar by Rev. C. C. Frazill, who conducted the service.

Mr. Jack Roblin was taken suddenly ill on Friday evening last, and was rushed to the General Hospital at Kingston, where he was operated on for appendicitis. He is improving slowly.

Mr. and Mrs. Fred Harkness, of Kingston, spent the holiday with Mrs. Harkness' parents, Mr. and Mrs. John W. Duffett.

Mr. and Mrs. Frank Root and family, of Toronto, were New Years guests of Mr. and Mrs. A. Heathcote. LAC James Heathcote, of Hagersville, who graduates as a pilot on Friday, the 9th of January, was also a visitor with his parents.

Captain and Mrs. Leavens and their family, of Kingston, spent the New Years leave with Mrs. Hugh Box.

Owing to the ice forming in the bay, the Adolphustown ferry has finished running for the rest of the winter. Mr. Norris, one of the engineers, has returned to his home in Kingston.

Mrs. Jack McGillivary, of New York City, has come home to stay with her parents, Mr. and Mrs. C. P. Allen, for the winter months.

Miss Ruth Holmes, who is attending Peterborough Normal School, will teach in the village school for one week, as part of her training.

DORLAND

Dorland, Jan. 3.—So far the New Year has not been pleasant. We hope it is not an omen of the coming year.

Mr. Keith Magee and family moved on Friday from Cherry Valley Road to Mr. Douglas Reynolds' house. Mr. Magee will be a member of the U. E. L. cheese factory staff for this year.

Mrs. Perry Rombough and family also moved on Friday from Napanee to the house formery occupied by the Robert Campbell family. Mr. Rombough begins military training on Monday.

Mr. Joseph Shelley, of Prince Edward County, has purchased Mrs. S. Fairbanks' farm, but will not move for some time.

Mr. and Mrs. H. John very kindly opened their home on Tuesday evening for a party for the Sunday School. A very jolly evening was enjoyed by all present.

The constantly forming ice caused the Glenora ferry to cease operations on Thursday, after a very busy season.

Miss Wilda Bermett returned to her home in Deseronto on Thursday, after spending a few days with her cousins, Misses Mary and Ruth John.

Mr. F. Wilson has resumed work in the U. E. L. cheese factory.

YARKER

(For last week)

Yarker, Dec. 29. — The annual shower for Rev. and Mrs. Stevenson was held at the parsonage on Thursday evening, December 18th. There was a large attendance and a good program was enjoyed. Mrs. Murphy read an address and Harold Hartman and John Cook presented Mr. and Mrs. Stevenson with gifts of groceries, vegetables, and several envelopes containing money. Mr. and Mrs. Stevenson replied in their capable manner, stressing the fact that the fellowship of the people was appreciated as well as the gifts.

Mrs. J. M. Wright spent last week end in Cobourg and Oshawa, owing to the death of her brother, P. C. Merrill. On Monday, Mrs. W. Ash and Mr. Merrill Wright attended the funeral of their uncle.

Christmas Day was exceptionally fine, and there were many guests in the village, namely:

Mr. Murray Ashley and Mr. Norman McParlane, of Kingston, at their homes.

Mr. and Mrs. Clinton Smith, Mr. and Mrs. Marshall, of Kingston; Mr. and Mrs. James Greenway, and Mr. and Mrs. C. Buck and Pauline and Leonard at Mrs. M. Wilson's.

Mr. and Mrs. J. A. Wright and Miss Evelyn Frost, of Belleville, and Mr. Stelk, of the R.A.F., Trenton, and Mr. and Mrs. W. Ash and children, with Mr. and Mrs. J. M. Wright.

Miss Madelon Foster, R.N., of Toronto, with her parents, Mr. and Mrs. M. Foster.

Mr. Clarence Kennedy, of Kingston, with his parents, Mr. and Mrs. George Kennedy.

Mr. and Mrs. J. Lawson, of Toronto, with Dr. and Mrs. T. W. Warner.

Mr. and Mrs. Milligan and daughter, of Harrowsmith, and Mr. Percy Vincent, of Marysville, with their mother, Mrs. T. Vincent.

Mr. and Mrs. Gerald Shangraw, of Kingston, and Mr. and Mrs. Manson Lee with Mr. and Mrs. Oliver Shangraw.

Mr. and Mrs. Gordon Mohr spent Christmas with Mrs. Mohr's parents, Mr. and Mrs. Reynolds, Bell Rock.

Mr. and Mrs. W. Benn were the guests of Mrs. Benn's sister, Mrs. Darling, and family, Moscow, on Christmas Day.

Mr. and Mrs. Harold Freeman and family spent Christmas with Mr. and Mrs. Stanley Freeman.

Miss Ruth Lucas, of Peterborough, and Mr. J. R. Lucas, of Port Hope, were the week end guests of their parents, Mr. and Mrs. J. Lucas.

Miss Marguerite Walworth, Newburgh, was the guest of her friend Miss Ruth Lucas, on Saturday and Sunday.

Mr. and Mrs. M. Wallace and daughters, Edith and Margaret, were Sunday tea guests of their daughter, Mrs. Harry Hinch, and Mr. Hinch, Camden East.

DESERONTO

(For last week)

Deseronto, Dec. 29. — The United Church has a very capable Junior Choir, and on Sabbath evening, December 21st, they led the worship of praise in a very acceptable manner.

Hubert McAvoy is home from Queen's University for the Christmas and New Year holiday, and assisted his father, Rev. James McAvoy, last Sunday evening, and gave a very fine and inspirational address.

Mr. and Mrs. George Clement were visitors at the parsonage on Christmas Day, and had dinner and tea with Rev. and Mrs. J. McAvoy and family.

The Sabbath School of the United Church held their Christmas concert in the Church Hall on Tuesday evening, December 23rd, and, although the evening was cold and wet, a large crowd turned out and enjoyed a very fine program, put on by the scholars of the school. Gifts were distributed to the children and members of the staff.

We are sorry to report the death of Mr. Cole, who came with his wife and family to reside in Deseronto last summer. He suffered a heart attack on Sunday morning and passed away within a few hours. The funeral will be held at the home on Tuesday, and interment will take place at Picton, Prince Edward County. Sincere sympathy is extended to his wife and family, and to his aged mother, in this great loss.

A special day of prayer will be held in the United Church on Thursday morning, January 1st, in keeping with the request that this day be set apart as a day of prayer for peace, etc.

We wish to take this opportunity of extending sincerest and best wishes to the people of Deseronto and community for a Happy and Prosperous New Year.

HENDERSON

Henderson, Jan. 2.—Here's wishing everyone a Happy New Year as the holidays will soon be over and everyone will be back to work again.

Charlie Graham and Orland Clark have been engaged in cutting wood for Mr. J. Woodcock for a few days.

Mr. and Mrs. Graham motored to Arden on Friday.

Mr. and Mrs. Roland Scott spent New Years with their daughter, Mrs. C. Graham.

Everyone took advantage of the good roads last week, motoring out to town to get grain and flour in for the winter months.

Randolph and Leslie Scott, of Oshawa, were visitors over the holidays with friends in this vicinity.

Mrs. Harry Godfrey, who has been in the Kingston General Hospital for some time, has arrived home again much improved in health.

Mrs. Ed. Scott spent Christmas with her son, Mr. Roland Scott.

Miss Edna Graham, of Perth, spent the holidays with her brother, Mr. C. Graham.

Mrs. B. Graham has gone to Oshawa, as she has a position with her niece, Mrs. Earl Rowden.

BATH

Bath, Jan. 3.—New Years passed off very quietly in the village. Church service was observed in St. John's Anglican church at 7.30 p.m. The rector, Rev. L. G. O. Walker, conducted the service.

Mr. and Mrs. Fred Tompkins and family, of Napanee; Mr. and Mrs. Glen Hines, of Sandhurst; Mr. and Mrs. Wilfred Tompkins, of Sandhurst; Mr. Percy Tompkins, of Kingston, and Miss Baker, of Erneststown, spent New Years Day with Mr. and Mrs. Jas. Tompkins.

Mr. and Mrs. P. G. Calver spent New Years as guests of their daughter, Mrs. H. Amos, and Mr. Amos, Napanee.

Mrs. H. Allison has accepted a position as teacher for Link's Mills School, and will commence her duties January 5th.

Our local schools will open on Monday for the winter term, with Mr. Allison as Principal for the Continuation School, and Miss Scarfone, of Windsor, as assistant; Miss Sitter as Principal for the Public School, and Miss Nobes as assistant.

Mrs. J. Jackson has returned to her home, after spending the holidays in Toronto, the guest of her daughter, Miss Florence Wilson.

The members of the A. Y. P. A. were entertained on Friday evening at the home of Mr. and Mrs. Bert Morrow.

Miss Cora Morrow has returned to Toronto, after spending the holidays with her sister, Mrs. E. Feegel.

Several of our local boys have received their call to report for military duty.

The local Red Cross is planning a social evening in the near future. This branch, although it has a smaller membership than some of the others, has completed a very successful year's work, both materially and financially.

The readers of The Beaver in this community extend congratulations and best wishes to Mr. C. L. Graham, of The Beaver Staff, on his recent marriage. Mr. Graham is well known in the village, having been with us on several occasions.

The members of the Sunday School of St. John's Church were given their Christmas treat on Tuesday afternoon. They were taken to the Biltmore in Kingston to see "Pinocchio".

BEAVER LAKE

Beaver Lake, Jan. 3.—Mr. and Mrs. Jim McDonald and son, Teddy, spent Christmas with their daughter, Annie Prue.

Mr. and Mrs. Will Young, son and daughter, spent Christmas with John Young.

Mr. and Mrs. Jim Young, of Toronto, spent Christmas with John Young.

Mr. and Mrs. Jack Watts, of Peterborough, and Hubert Turkington and sister, spent Christmas with Mr. Herbert Close and sisters.

Mr. and Mrs. Roscoe Lockridge, of Croydon, and their son and daughter, spent Christmas at Mr. Addison Kellar's.

Mrs. Lillian Walker spent Christmas at Mr. Addison Kellar's.

Mr. Frank York and son, Gerald, and mother, spent Christmas with Mr. and Mrs. Ronald York, Beaver Lake.

Mr. Kenneth Young and Herbert Tarkington spent Christmas Eve with Mr. Donald Kellar.

Miss Ada Haggerty, of Beaver Lake, is spending a few days with her uncle, Mr. Alex. Haggerty.

Mrs. Boyne Hesgerty and family spent Monday with Mr. Alex. Haggerty, Tamworth.

NEWBURGH

Newburgh, Jan. 5.—Mrs. G. F. Hill was the New Years guest of her sister, Mrs. P. J. Switzer, Napanee.

Miss Helen Dougan returned to Ottawa, after spending her holidays with her mother, Mrs. D. R. Dougan.

Mrs. Joe Paul entertained at New Years, Mr. and Mrs. Stewart Moore, Marilyn and Katherine, and Mrs. George Warman.

Mrs. Clarence Baker and Dean were the guests of Mrs. Azel Buck, Strathcona, one day last week.

Master Robert Dougan returned to the Boys' College, Brockville, after enjoying the holidays at home with his mother, Mrs. D. R. Dougan.

Master Donald Baker was the guest of Mr. and Mrs. Harry Lowry, Morven, for a few days' holidays.

Mr. and Mrs. J. VanDamme have returned to Troy, N. Y., after spending the holidays with the latter's parents, Rev. and Mrs. E. F. Swayne.

Mr. and Mrs. George Shane, of Camden East, were the New Years guests of Mr. and Mrs. Harold King.

Mrs. W. J. Fox and Paula spent the holidays with Mrs. Bile's son and daughter-in-law, Mr. and Mrs. Reggie Point Anne.

Miss Kathleen Fox, of Toronto, spent the Christmas holidays at her home.

Mr. and Mrs. Harold King, Iris and Glenda, were Sunday guests of Mr. and Mrs. Wm. King, Shannonville.

Mr. and Mrs. Chas. Huffman and Mrs. Jean Shortts, of Port Erie, and Mr. and Mrs. Cameron Shortts, of Belleville, spent the Christmas holidays with Mr. and Mrs. C. F. Shortts.

Miss Vera Walker, of Colebrook, spent the Christmas holidays with Mr. and Mrs. G. Walker.

Master Gayle Galbraith, of Croydon, was the holiday guest of his cousin, Allen Galbraith.

Mrs. Edith Moffatt spent the holidays with her sister in Poerborough.

Muriel Milligan returned on Sunday to her school at Foxboro.

Mrs. Milligan, Mrs. [illegible] G. Fletcher called on friends in Centreville on New Years afternoon.—

Mr. and Mrs. Martin, of Bethel St., called on her aunt, Mrs. J. Clarke, one day last week.

The Free Methodists held a watch night service at the home of Mrs. George Wartman. Rev. Mr. Stevenson, Mrs. Stevenson and son, of Yarker, were present, also a number of others. The meeting opened with a sing song service.

Mr. Stanley Haines went to Kingston General Hospital on Sunday for treatment.

The High and Public Schools have re-opened, after the holidays. The teachers and pupils had an enjoyable holiday.

YARKER

Yarker, Jan. 5. — Mr. and Mrs. Dow, of New Jersey, were New Years guests of Dr. and Mrs. Farmer, and remained over the week end.

Mr. Harold Vincent, of Petawawa, spent New Years with his mother, Mrs. T. Vincent.

Mr. Reg. Freeman, of Ottawa, was home for the holiday with his parents, Mr. and Mrs. Harold Freeman, who also entertained Mr. and Mrs. S. Freeman and Mr. and Mrs. K. Freeman and children on New Years.

Mr. and Mrs. James Greenway had as their New Years guests Mr. and Mrs. Marshall, and Mr. and Mrs. Clinton Smith, of Kingston; Mr. and Mrs. C. Buck, Pau line and Leonard, and Mrs. M. Wilson.

Mr. and Mrs. James A. Wright, of Belleville, were Sunday tea guests of Mr. and Mrs. W. Ash.

Mrs. James Greenway was hostess to the members of the Women's Association for the first meeting of the year on Monday night.

THE FACTS OF LONG LIFE

Quite a girl—was the Countess of Desmond! Not only did she live 142 years, twice the ordinary span of human life, but she grew three sets of teeth. Hydro Long-Life Lamps work long, too, but they will last longer—hundreds of extra hours. They'll help balance your wartime budget—they cost no more!

HYDRO LONG-LIFE LAMPS

ORDER BY THE CARTON

At your Hydro Shop

LOCAL AND DISTRICT NEWS
WOMEN'S ORGANIZATIONS

In order that reports of organizations may be printed the week following the dates on which the meetings are held, we find it necessary to request that all reports be in our office not later than Saturday morning. We ask for the co-operation of the reporters, so that we may continue to be of service. — Editor.

VIOLET - SWITZERVILLE W. I.

The Women's Institute met at the home of Mrs. Close on Friday, January 2nd. The roll call was answered with a Canadian industry. The president opened the meeting with the ode followed by the creed. The minutes were read and approved. It was decided to invite the Violet Singing School to Switzerville School house on Friday evening, Jan. 9. Proceeds for British War Victims.

Mrs. Arnold Empey gave the motto, "Time is what we want most and use worst." A paper on Canadian literature was read by Mrs. W. Sager. Mrs. Wright furnished music. The current events were given by Mrs. Rae Shuman.

The meeting closed by singing the National Anthem. A social hour was spent while the hostess served refreshments.

HAYDURN W. A.

Mrs. James Hayes and Mrs. Percy Hawley were hostesses at a pot-luck dinner and the regular Women's Association meeting on December 16th. Following the serving of a very delicious dinner, the proceeds of which were $4.60, the meeting was opened by singing "Silent Night." Mrs. JJack Loyst led in prayer. The minutes of the last meeting were read and the roll call was responded to by a good number. For January the roll call will be a New Year's Resolution. The treasurer's report was given and discussion of current business followed. The election of officers for 1942 resulted as follows: President, Mrs. Percy Hawley; Vice-President, Ruth Dickson; Treasurer, Mrs. John Dickson; Secretary, Anabella Dickson; Parsonage Committee, Mrs. Jack Loyst, Mrs. John Dickson; Program Committee, Mrs. Howland, Mrs. Roy Wagar, Mrs. Jake Loyst.

The usual Christmas presentation of gifts for refugees was [illegible] the Haydurn Women's Club. The [illegible] were chosen by choice of three quilts made for quilt donated by the Women's Club, the [illegible] the Napanee I. O. [illegible] pyjamas 1 dress, 2 [illegible] pair, 7 pairs of socks, 1 [illegible] 2 bankirs.

An exchange of gifts between [illegible] took place from a pretty [illegible] created Christmas tree and [illegible] was closed by singing the National Anthem.

COLLINS BAY

Collins Bay, Jan. 5. A [illegible] candle light service was held [illegible] United Church on December [illegible]

A [illegible] were sung by [illegible] M. Yvonnais had the [illegible] hurt her left shoulder [illegible] mans will be laid up [illegible]

Miss Edith Leonard, [illegible] Que., spent New Years [illegible] ents, Mr. and Mrs. G. [illegible]

Mr. and Mrs. T. Cousin, [illegible] to Belleville to spend the [illegible] of the latter's wife, Mrs. Alexander, and M. Alexander.

Mr. and Mrs. G. P. [illegible] and Mrs. H. R. Clark [illegible] Miss Frances, spent New Years [illegible] Sydenham, the guests of Mr. and Mrs. H. Guess.

Miss Audrey Smith [illegible] spent the New Year holidays [illegible] her parents.

A [illegible] to thank Mr. [illegible] Sol Board, Rotarian [illegible] and the [illegible] generous public [illegible] when giving us [illegible] Victorian Order [illegible] of the public [illegible] has shed [illegible] Health and Active [illegible] which is being [illegible] in [illegible] way [illegible] few months ago [illegible] said "If [illegible] to do-day some [illegible] would have to [illegible] the sick and [illegible] part of an organization [illegible] maintained. The [illegible] which we are engaged [illegible] progress in the [illegible] every one [illegible]

IDA, V. ARE

Is Your Liver Poisoning You?

Are you sick and tired out every morning — always constipated — can't eat without pain and distress? Your liver is poisoning your system — permanent ill health may be the result!

● Your liver is the largest organ in your body and most important to your health. It supplies energy to muscles, tissues and glands. If unhealthy, your body lacks this energy and becomes enfeebled—pounded via digestion. Again your liver pours out bile to digest food, rest rid of waste and allow proper nourishment to reach your blood. When your liver goes out of order proper digestion and nourishment stops—you're poisoned with the waste that decomposes in your intestines. Nervous troubles and rheumatic pains arise from this poison. You become constipated, stomach and kidneys can't work properly. The whole system is affected and you feel "rotten," headachy, backachy, dizzy, tired out—a ready prey for sickness and disease.

Thousands of people are never sick, and have won prompt relief from these miseries with Improved Fruit-a-tives Liver Tablets. The liver is toned up, the other organs function normally and lasting good health results. Today "Improved Fruit-a-tives" are Canada's largest selling liver tablets. They must be good! Try them yourself NOW. Let Fruit-a-tives put you back on the road to lasting health—feel like a new person. 25c, 50c.

"Ill since 12, Always Fun No"

Since I was twelve I suffered from constipation and bad health. But I started taking Fruit-a-tives" and I can truly say they gave me wonderful relief! I never am without them now. — Mrs. Florence Hall, Montreal, P.Q.

"Run Down For Years, Has Fine Health"

I was run down and nervous for years. Constipation was always a problem. I was advised to try "Fruit-a-tives" and I found they made me feel fine. I have had no trouble since making it a habit to take "Fruit-a-tives" regularly. — Roy Duguesne, Chatham, Ont.

Now pep and energy. Also [illegible] of bad health "Fruit-a-tives" [illegible] me feel fine. — Mr. Roy Duguesne, Chatham, Ont.

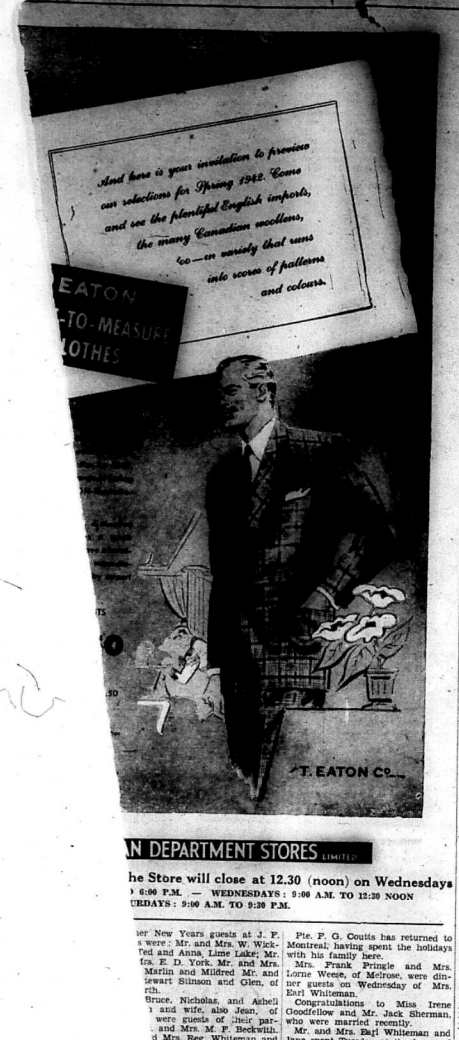

N DEPARTMENT STORES LIMITED

he Store will close at 12.30 (noon) on Wednesdays
) 6:00 P.M. — WEDNESDAYS : 9:00 A.M. TO 12:30 NOON
URDAYS : 9:00 A.M. TO 9:30 P.M.

her New Years guests at J. F.
s were : Mr. and Mrs. W. Wick-
Ted and Anna, Lime Lake; Mr.
frs. E. D. York, Mr. and Mrs.
Marlin and Mildred Mr. and
lewart Stinson and Glen, of
rth.

Bruce, Nicholas, and Ashell
and wife, also Jean, of
were guests of their par-
and Mrs. M. F. Beckwith.
d Mrs. Reg. Whiteman and
of Kingston, were recent
uests of the former's par-

enn Hawley spent over
with his brother, Gordon,
t Niagara Falls.

Mrs. Stuart Young spent
nas with their son, Ken-
vife, in Toronto.

Day guests at the home
Mrs. Edward York were
s. Wm. Marlin, Marion
Mr. and Mrs. Stuart
Glenn, of Tamworth;
Wm. Wickham, Ted and
Lake; Mr. and Mrs. J.
Yvonne, Mrs. Calvin
dewn.
ickham, of Lime Lake,
d a position in Peter-
New Years with his

Chris. Prizzell and
Luella Young, all of
Christmas guests of
mes. Young.

Hunt, of Queen's
ston, spent his
vs with his bro-
nd Mrs. Hunt.

rdon Simpson and
ore, spent Christ-
home of Mr. and

Burd and Bob-
were Christmas
Mrs. Robt. Budd.
Donald Burd, of
rs at Mr. and
Christmas Day.
as Simpson, of
ristmas guests
idgley and Mr.

ny Gallagher
Brock, were
nes Day.

sisting Mr.
s. Lesage.
, McGregor
on, spent
Mrs. Aubrey

ll were re-
Mrs. Bert

NGA

— Miss
ome on
Thursday
Bob-

Pte. F. G. Coutts has returned to Montreal; having spent the holidays with his family here.

Mrs. Frank Pringle and Mrs. Lorne Weese, of Melrose, were dinner guests on Wednesday of Mrs. Earl Whiteman.

Congratulations to Miss Irene Goodfellow and Mr. Jack Sherman, who were married recently.

Mr. and Mrs. Earl Whiteman and Jane spent Tuesday at the home of Mr. Norman Whiteman, Lonsdale.

Mrs. Alma Storr, of Belleville, spent New Years Day with her mother, Mrs. Anna Kimmett.

A good crowd attended the New Years Eve party in the Shannonville Orange Hall on Wednesday night. Music was furnished by the Marysville orchestra.

Mr. and Mrs. E. K. Whiteman called on Mr. and Mrs. John Botting, Shannonville, on Tuesday.

Mrs. Ruth Oakley, who has been visiting her mother, Mrs. Anna Kimmett, left on Saturday for Toronto.

Mr. and Mrs. Earl Whiteman and family, and Miss G. Kimmett spent Sunday with Mr. and Mrs. C. H. Kimmett, Roblin.

MELROSE

Melrose, Jan. 2. The annual Township Council meeting was held at Melrose Hall on Monday afternoon.

Mr. and Mrs. S. J. Anderson left recently to spend a month with their daughter, Mrs. Douglas Clarke, and Mr. Clarke, at Windsor.

Mr. and Mrs. B. King and family, of Oshawa, spent the holidays with Mrs. J. Hines.

Mrs. J. Symington, Mrs. K. Neely and Mr. and Mrs. F. L. Hooper, of Napanee, were recent callers at Mrs. F. Simpking and Mr. and Mrs. C. Hughes.

Mr. and Mrs. E. Badgley spent New Years Day with Mrs. C. A. Knapp, Napanee.

Mr. and Mrs. J. Bales entertained two R.C.A.F. members on Christmas Day.

Mr. and Mrs. D. Lasler, of Toronto, spent the holidays with Mrs. Lasler.

Mr. and Mrs. W. Snider and Miss Margaret McLaren were recent guests of Mr. and Mrs. G. Badgley, Salem.

Mr. and Mrs. Clayton English were recent visitors of Mr. C. O. English.

The Y. P. U. held a meeting in the Church Hall on Friday evening.

ROBLIN

Roblin, Jan. 5.—The community was shocked on Saturday morning when it was learned that Mr. Rawley Bradshaw had passed away during the night. Although Mr. Bradshaw had been in poor health for a number of years, his condition was apparently no more serious of late, and he had been in Napanee on Saturday. The deepest sympathy is extended to Mrs. Bradshaw, and son, Ivan, of Kingston, and daughter, Mrs. Jack McFarlane, of Selby.

Mr. and Mrs. John H. Kimmett and Mr. and Mrs. Wesley York were in Kingston on Wednesday and visited Pvt. J. T. Caswell, at Kingston General Hospital, and found that his condition is somewhat improved.

On Tuesday afternoon of this week the members of Mrs. W. G. Pringle's class, of West Plain, met at her home and spent a very enjoyable time. They presented Mrs. Pringle with a beautiful picture and stationery.

Mr. and Mrs. Earl Whiteman and family, of Melrose; Mr. and Mrs. Chas. E. Kimmett, and Mr. and Mrs. John H. Kimmett and family were dinner guests at the home of Mr. and Mrs. Chas. H. Kimmett on Sunday.

The service on Sunday evening in the United Church was taken by Rev. E. F. Swayne, of Newburgh. Next Sunday the three appointments, Lime Lake, West Plain, and Roblin, are asked to unite in an afternoon service at West Plain, at 2:30 o'clock. Rev. W. R. Merrick, of Selby, to be the minister in charge.

Mr. and Mrs. Charlie Pringle and family, of Selby, took tea on Friday evening at the home of W. G. Pringle. Mrs. George Johnston was also a week end guest of Mr. and Mrs. Pringle.

ADOLPHUSTOWN

Adolphustown, Jan. 5.—The service of prayer held in St. Alban's Church on New Years Day was well attended. There were 31 enlisted from this vicinity, and each one was named at the altar by Rev. C. C. Frasill, who conducted the service.

Mr. Jack Roblin was taken suddenly ill on Friday evening last, and was rushed to the General Hospital at Kingston, where he was operated on for appendicitis. He is improving slowly.

Mr. and Mrs. Fred Harkness, of Kingston, spent the holiday with Mrs. Harkness' parents, Mr. and Mrs. John W. Duffett.

Mr. and Mrs. Frank Root and family, of Toronto, were New Years guests of Mr. and Mrs. A. Heathcote. LAC James Heathcote, of Hagersville, who graduates as a pilot on Friday, the 9th of January, was also a visitor with his parents.

Captain and Mrs. Reavens and their family, of Kingston, spent the New Years leave with Mrs. Hugh Box.

Owing to the ice forming in the bay, the Adolphustown ferry has finished running for the rest of the winter. Mr. Norris, one of the engineers, has returned to his home in Kingston.

Mrs. Jack McGillivary, of New York City, has come home to stay with her parents, Mr. and Mrs. C. P. Allen, for the winter months.

Miss Ruth Roblin, who is attending Peterborough Normal School, will teach in the village school for one week, as part of her training.

DORLAND

Dorland, Jan. 3.—So far the New Year has not been pleasant. We hope it is not an omen of the coming year. —

Mr. Keith Magee and family moved on Friday from Cherry Valley Road to Mr. Douglas Reynolds' house. Mr. Magee will be a member of the R. E. L. cheese factory staff for this year.

Mrs. Perry Rombough and family also moved on Friday from Napanee to the house formery occupied by the Robert Campbell family. Mr. Rombough begins military training on Monday.

Mr. Joseph Shelley, of Prince Edward County, has purchased Mrs. S. Fairbanks' farm, but will not move for some time.

Mr. and Mrs. H. John very kindly opened their home on Tuesday evening for a party for the Sunday School. A very jolly evening was enjoyed by all present.

The consistently rotting ice caused the Glenora ferry to cease operations on Tuesday, after a very busy season.

Miss Wilda Berndt returned to her home in Deseronto on Thursday, after spending a few days with her cousins, Misses Mary and Ruth John.

Mr. F. Wilson has resumed work in the U. E. L. cheese factory.

YARKER

(For last week)

Yarker, Dec. 29. — The annual shower for Rev. and Mrs. Stevenson was held at the parsonage on Thursday evening, December 18th. There was a large attendance and a good program was enjoyed. Mrs. Murphy read an address and Harold Hartman and John Curle presented Mr. and Mrs. Stevenson with gifts of groceries, vegetables, and several envelopes containing money. Mr. and Mrs. Stevenson replied in their capable manner, stressing the fact that the fellowship of the people was appreciated as well as the gifts.

Mrs. A. Wright spent last week end in Cobourg and Oshawa, owing to the death of her brother, F. C. Merrill, on Monday, Mrs. W. Ash and Mr. Merrill Wright attended the funeral of their uncle.

Christmas Day was exceptionally fine, and there were many guests in the village, namely :

Mr. Murray Ashley and Mr. Norman McFarlane, of Kingston, at their homes.

Mr. and Mrs. Clinton Smith, Mr. and Mrs. Marshall, of Kingston; Mr. and Mrs. James Greenway, and Mr. and Mrs. C. Buck and Pauline and Leonard at Mrs. M. Wilson's.

Mr. and Mrs. J. A. Wright and Miss Evelyn Frost, of Belleville, and Mr. Stolk, of the R.A.F., Trenton, and Mr. and Mrs. W. Ash and children, with Mr. and Mrs. J. M. Wright.

Miss Madelon Foster, R.N., of Toronto, with her parents, Mr. and Mrs. M. Foster.

Mr. Clarence Kennedy, of Kingston, with his parents, Mr. and Mrs. George Kennedy.

Mr. and Mrs. J. Lawson, of Toronto, with Dr. and Mrs. T. W. Warner.

Mr. and Mrs. Milligan and daughter, of Harrowsmith, and Mr. Percy Vincent, of Marysville, with their mother, Mrs. T. Vincent.

Mr. and Mrs. Gerald Shangraw, of Kingston, and Mr. and Mrs. Manson Lee with Mr. and Mrs. Oliver Shangraw.

Mr. and Mrs. Gordon Moir spent Christmas with Mrs. Moir's parents, Mr. and Mrs. Reynolds, Bell Rock.

Mr. and Mrs. W. Benn were the guests of Mrs. Benn's sister, Mrs. Darling, and family, Moscow, on Christmas Day.

Mr. and Mrs. Harold Freeman and family spent Christmas with Mr. and Mrs. Stanley Freeman.

Miss Ruth Lucas, of Peterborough, and Mr. J. R. Lucas, of Port Hope, were the week end guests of their parents, Mr. and Mrs. J. Lucas.

Miss Marguerite Walworth, Newburgh, was the guest of her friend, Miss Ruth Lucas, on Saturday and Sunday.

Mr. and Mrs. M. Wallace, and daughters, Edith and Margaret, were Sunday tea guests of their daughter, Mrs. Harry Hinch, and Mr. Hinch, Camden East.

DESERONTO

(For last week)

Deseronto, Dec. 29. — The United Church have a very capable Junior Choir, and on Sabbath evening, December 21st, they led the worship of praise in a very acceptable manner.

Hubert McAvoy is home from Queen's University for the Christmas and New Year holiday, and assisted his father, Rev. James McAvoy, last Sunday evening, and gave a very fine and inspirational address.

Mr. and Mrs. George Clement were visitors at the parsonage on Christmas Day, and had dinner and tea with Rev. and Mrs. J. McAvoy and family.

The Sabbath School of the United Church held their Christmas concert in the Church Hall on Tuesday evening, December 23rd, and, although the evening was cold and wet, a large crowd turned out and enjoyed a very fine program, put on by the scholars of the school. Gifts were distributed to the children and members of the staff.

We are sorry to report the death of Mr. Sorie, who came with his wife and family to reside in Deseronto last summer. He suffered a heart attack on Sunday morning and passed away within a few hours. The funeral will be held at the home on Tuesday, and interment will take place at Picton, Prince Edward County. Sincere sympathy is extended to his wife and family, and to his aged mother, in this great loss.

A special day of prayer will be held in the United Church on Thursday morning, January 1st, in keeping with the request that this day be set apart as a day of prayer for peace, etc.

We wish to take this opportunity of extending sincerest and best wishes to the people of Deseronto and community for a Happy and Prosperous New Year.

HENDERSON

Henderson, Jan. 2.—Here's wishing everyone a Happy New Year, as the holidays will soon be over and everyone will be back to work again.

Charlie Graham and Arnold Clark have engaged in cutting wood for Mr. J. Woodcock for a few days.

Mr. and Mrs. Graham motored to Arden on Friday.

Mr. and Mrs. Roland Scott spent New Years with their daughter, Mrs. C. Graham.

Everyone took advantage of the good roads last week, motoring out to town to get grain and flour in for the winter months.

Randolph and Leslie Scott, of Oshawa, were visitors over the holidays with their friends in this vicinity.

Miss Lillian Godfrey, who has been in the Kingston General Hospital for some time, has arrived home again, much improved in health.

Mrs. E. Scott spent Christmas with her son, Mr. Roland Scott.

Miss Edna Graham, of Perth, spent the holidays with her brother, Mr. C. Graham.

Mrs. B. Graham has gone to Oshawa, as she has a position with her niece, Mrs. Earl Rowden.

BATH

Bath, Jan. 3.—New Years passed off very quietly in the village. Prayer service was observed in St. John's Anglican church at 7:30 p.m. The rector, Rev. L. G. O. Walker, conducted the service.

Mr. and Mrs. Fred Tompkins and family, of Napanee; Mr. and Mrs. Clem Hines, of Sandhurst; Mr. and Mrs. Wilfred Tompkins, of Sandhurst; Mr. Percy Tompkins, of Kingston, and Miss Baker, of Smithfield, spent New Years Day with their sister, Mrs. P. G. Reid and Mr. Reid.

Mr. and Mrs. P. G. Oliver spent New Years the guests of their daughter, Mrs. H. Amos, and Mr. Amos, Napanee.

Mrs. H. Allison has accepted a position as teacher for Link's Mills school, and will commence her duties January 5th.

Our local schools will open on Monday for the winter term, with Mr. Allison as Principal for the Continuation School, and Miss Scott, of Windsor, as assistant; Miss Stites, as Principal for the Public School, and Miss Nobes as assistant.

Mrs. J. Jackson has returned to her home, after spending the holidays in Toronto, the guest of her daughter, Miss Florence Wilson.

The members of the A. Y. P. A. were entertained on Friday evening at the home of Mr. and Mrs. Bert Morrow.

Miss Cora Morrow has returned to Toronto, after spending the holidays with her sister, Mrs. E. Feegel.

Several of our local boys have received their call to report for military duty.

The local Red Cross is planning a social evening in the near future. This branch, although it has a smaller membership than some of the others, has completed a very successful year's work, both materially and financially.

The readers of The Beaver in this community extend congratulations and best wishes to Mr. C. L. Graham, of The Beaver Staff, on his recent marriage. Mr. Graham is well known in the village, having been with us on several occasions.

The members of the Sunday School of St. John's Church were given their Christmas treat on Tuesday afternoon. They were taken to the Biltmore in Kingston to see "Pinocchio".

BEAVER LAKE

Beaver Lake, Jan. 3.—Mr. and Mrs. Jim McDonald and son, Teddy, spent Christmas with their daughter, Annie Prue.

Mr. and Mrs. Will Young, son and daughter, spent Christmas with John Young.

Mr. and Mrs. Jim Young, of Toronto, spent Christmas with John Young.

Mr. and Mrs. Jack Watts, of Peterborough, and Hubert Turkington and sister, spent Christmas with Mr. Herbert Close and sisters.

Mr. and Mrs. Roscoe Nackridge, of Croydon, and their son and daughter, spent Christmas at Mr. Addison Kellar's.

Mrs. Lillian Walker spent Christmas at Mr. Addison Kellar's.

Mr. Frank York and son, Gerald, and mother, spent Christmas with Mr. and Mrs. Ronald York, Beaver Lake.

Mr. Kenneth Young and Herbert Turkington spent Christmas Eve with Mr. Donald Kellar.

Miss Ada Haggerty, of Beaver Lake, is spending a few days with her uncle, Mr. Alex. Haggerty.

Mrs. Boyne Haggerty and family spent Monday with Mr. Alex. Haggerty, Tamworth.

NEWBURGH

Newburgh, Jan. 5.—Mrs. G. F. Hill was the New Years guest of her sister, Mrs. P. J. Switzer, Napanee.

Miss Helen Dougan returned to Ottawa, after spending her holidays with her mother, Mrs. D. R. Dougan.

Mrs. Joe Paul entertained at New Years. Mr. and Mrs. Stewart Moore, Marilyn and Katherine, and Mrs. George Wartman.

Mrs. Clarence Baker and Dean were the guests of Mrs. and Mrs. Buck, Strathcona, one day last week.

Master Robert Dougan returned to the Boys' College, Brockville, after enjoying the holidays at home with his mother, Mrs. D. R. Dougan.

Master Donald Baker was the guest of Mr. and Mrs. Harry Lowry, Morven, for a few days' holidays.

Mr. and Mrs. J. VanDusen have returned to Troy, N.Y., after spending the holidays with the latter's parents, Rev. and Mrs. E. F. Swayne.

Mr. and Mrs. George Shane, of Camden East, were the New Years guests of Mr. and Mrs. Harold King.

Mrs. W. J. Pile and Paula spent the holidays with Mrs. Pile's son and daughter-in-law, and Mrs. Reggie Pile, Point Anne.

Miss Kathleen Pero, of Toronto, spent the Christmas holidays at her home.

Mr. and Mrs. Harold King, Iris and Glenda, were dinner guests of Mr. and Mrs. Wm. King, Shannonville.

Mr. and Mrs. Chas. Huffman and Miss Jean Shortis, of Fort Erie, and Mr. and Mrs. Cameron Shortis, of Belleville, spent the Christmas holidays with Mr. and Mrs. C. F. Shortis.

Miss Vera Walker, of Colebrook, spent the Christmas holidays with Mr. and Mrs. C. G. Walker.

Master Clayle Galbraith, of Croydon, was the holiday guest of his cousin, Glen Galbraith.

Miss Edith Moffatt spent the holidays with her sister in Peterborough.

Muriel Milligan returned on Sunday to her school at Fenelon Falls.

Mrs. F. Milligan and Mrs. K. G. Fisher called on friends in Centreville on New Years afternoon.

Mr. Bert Martin, of Bethel St., and on her aunt, Mrs. J. Clarke, one day last week.

The Free Methodists held a watch night service at the home of Mrs. George Wartman. Rev. and Mrs. Stevenson and Mrs. Stevenson and son, of Yarker, were present, also a number of others. The meeting opened with a sing song service.

Mr. Stanley Haines went to Kingston General Hospital on Sunday for treatment.

The High and Public Schools have re-opened after the holidays. The teachers and pupils had an enjoyable holiday.

YARKER

Yarker, Jan. 5. — Mr. and Mrs. Dow, of New Jersey, were New Years guests of Dr. and Mrs. Warner, and remained over the week end.

Mr. Harold Vincent, of Petawawa, spent New Years with his mother, Mrs. T. Vincent.

Mr. Reg. Freeman, of Ottawa, was home for the holiday with his parents, Mr. and Mrs. Harold Freeman, who also entertained Mr. and Mrs. S. Freeman and Mr. and Mrs. K. Freeman and children on New Years.

Mr. and Mrs. James Greenway had as their New Years guests Mr. and Mrs. Marshall and Mr. and Mrs. Clinton Smith, of Kingston; Mr. and Mrs. C. Buck, Pau line and Leonard, and Mrs. M. Wilson.

Mr. and Mrs. James A. Wright, of Belleville, were Sunday tea guests of Mr. and Mrs. W. Ash.

Mrs. James Greenway was hostess to the members of the Women's Association for the first meeting of the year on Monday night.

THE FACTS OF LONG LIFE
Quite a girl—was the Countess of Desmond! Not only did she live 142 years, twice the ordinary span of human life...but she grew three sets of teeth. Hydro Long-Life Lamps won't grow teeth, but they will last longer—hundreds of extra hours. They'll help balance your wartime budget—they cost no more!
HYDRO
LONG-LIFE LAMPS
ORDER BY THE CARTON
At your Hydro Shop

LOCAL AND DISTRICT NEWS
WOMEN'S ORGANIZATIONS

In order that reports of organizations may be printed in the week following the dates on which the meetings are held, we find it necessary to request that all copy be in our office not later than Saturday morning. We ask for the co-operation of the reporters, so that we may continue to be of service. — Editor.

VIOLET - SWITZERVILLE W. I.

The Women's Institute met at the home of Mrs. Close on Friday, January 2nd. The roll call was answered with a Canadian industry. The president opened the meeting with the ode followed by the creed. The minutes were read and approved. It was decided to invite the Violet Singing School to Switzerville School house on Friday evening, Jan. 9. Proceeds for British War Victims.

Mrs. Arnold Empey gave the motto, "Time is what we want most and use worst." A paper on Canadian Industries was read by Mrs. W. Sager. Mrs. Wright furnished music. The current events were given by Mrs. Rae Brown.

The meeting closed by singing the National Anthem. A social hour was spent while the hostess served refreshments.

HAYBURN W. A.

Mrs. James Rikley and Mrs. Percy Hawley were hostesses at a pot-luck dinner and the regular Women's Association meeting on December 16th. Following the serving of a very delicious dinner, the proceeds of which were $4.60, the meeting was opened by singing "Silent Night." Mrs. JJack Loyst led in prayer. The minutes of the last meeting were read and the roll call was responded to by a good number. For January the roll call will be a New Year's Resolution. The treasurer's report was given and discussion of current business followed. The election of officers for 1942 resulted as follows: President, Mrs. Percy Hawley; Vice-President, Ruth Dickson; Treasurer, Mrs. John Dickson; Secretary, Anabella Dickson; Parsonage Committee, Mrs. Jack Loyst, Mrs. John Dickson; Program Committee, Mrs. Hoxiton, Mrs. Roy Wagar, Mrs. Jake Loyst.

The usual Christmas presentation of gifts for refugees was made. The Hayburn Women's Club, and included three items (which are the claims of three quilts made by one quilt donated to the Hayburn Women's Club, the two made by the Napanee I. O. D. E., 2 pairs pyjamas, 1 dress, 2 Parker hoods, 1 scarf, 1 pairs of stockings, 1 wash breaker, 2 hankies.

An exchange of gifts between members took place from a prettily decorated Christmas tree and the meeting closed by singing the National Anthem.

COLLINS BAY

Collins Bay, Jan. 5.—A brand new candle light service was held in the United Church on December 28th.

All were sorry to hear that Mr. M. Yeomans had the misfortune to hurt her left shoulder. Mrs. Yeomans will be laid up for some time.

Miss Edith Leonard, of Lachute, Que., spent New Years with her parents, Mr. and Mrs. G. T. Leonard.

Mr. and Mrs. T. Cousins have purchased Mr. and Mrs. G. F. Clark's home in Bellville and will take possession in the spring.

Mr. and Mrs. H. R. Clark and daughter, Frances, spent New Years with Mr. and Mrs. G. F. Clark, and Mr. and Mrs. H. R. Clark and daughter, Frances, and Mr. Alfred Sydenham, the guests of Mr. and Mrs. H. Guess.

Miss Audrey Smith, of Cressy, spent the New Year holidays with her parents.

A large crowd to know that Mr. Andrew Hare is home, after being a prisoner of war in Kingston Hospital.

Rev. R. M. Seymour and Mrs. Seymour and daughter were the recent guests of Mr. and Mrs. Willis Reid on Sunday.

Is Your Liver Poisoning You?

Are you sick and tired out every morning — always constipated — and feel you need "something" to make you feel well? Your liver is probably your problem! Most common ill health may be the result!

Your liver is the largest organ in your body and most important to your health. It supplies energy to muscles, tissues and glands. If sluggish, your body lacks this energy and becomes enfeebled—troubled with constipation, poisons from your liver go into your blood stream. Then you feel sick, get rid of waste and allow proper nourishment to reach your body cells. Every one of your billions of cells depends upon your liver to keep it free of poisons. Without healthy bile your food decays in your bowels and gives off gases that bloat you up. Your whole system is poisoned with the waste that should be eliminated. Your kidneys may become overworked from poisons in your blood, get backachy, dizzy, tired and suffer from nagging backache.

Thousands of people are ever sick, and have ever prepared relief from these troubles which are caused by a sluggish liver. Nature's way to help your liver is to feed it with the right kind of bile to digest your food. Dr. Miles Laxative Liver Pills are specially made to help your liver do its job. Today! To prevent from-your-liver troubles, get Dr. Miles Laxative Liver Pills. Try them for one week! Only 25c. Insist on Dr. Miles Laxative Liver Pills and take a real liver pill.

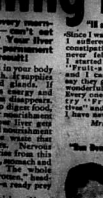

"I'll soon 12, Always Fine Health"

"Since I was twelve I suffered from constipation and never felt well. I started using Dr. Miles' Laxative Fruit-a-tives' and they gave me wonderful relief. They cure my constipation and enjoy life as I never knew before. I have been back for Fruit-a-tives' ever since."

Mrs. Florence Williams
Montreal

"Sun Down For Years, Has Paid Health"

"I was badly run down and always tired out, nervous, irritable and dizzy. I was always constipated and I had to take pills and purgatives to get relief. Then I started using Fruit-a-tives' and they have made me feel like a new woman. I have paid health ever since."

Roy Simpson, Chatham

N DEPARTMENT STORES LIMITED

he Store will close at 12.30 (noon) on Wednesdays
6.30 P.M. — WEDNESDAYS : 9:00 A.M. TO 12:30 NOON
URDAYS : 9:00 A.M. TO 9:30 P.M.

ler New Years guests at J. F. s were : Mr. and Mrs. W. Wick-fed and Anna, Lime Lake; Mr. ns. E. D. York, Mr. and Mrs. Marlin and Mildred Mt. and ewart Stinson and Glen, of rth.

Bruce, Nicholas, and Ashell and wife, also Jean, of were guests of their par- and Mrs. M. F. Beckwith. d Mrs. Reg. Whiteman and of Kingston, were recent ests of the former's par-

nn Hawley spent over with his brother, Gordon, t Niagara Falls.

Mrs. Stuart Young spent nas with their son, Ken-vife, in Toronto.

Day guests at the home Mrs. Edward York were s. Wm. Marlin, Marion Mr. and Mrs. Stuart Glenn, of Tamworth; Wm. Wicklam, Ted and ake; Mr. and Mrs. J. Yvonne, Mrs. Calvin ildren.

icklam, of Lime Lake, d a position in Peter-

New Years with his

Chris. Frizzell and Lisella Young, all of hristmas guests of mes Young.

funt, of Queen's ston, spent his s with his bro-nd Mrs. Hunt. rdon Simpson and ors spent Christ-home of Mr. and

Burd and Bob-were Christmas rs. Robt. Budd. Donald Burd, of rs at Mr. and Christmas Day. s Simpson, of ristmas guests dgley and Mr.

ny Gallagher brock, were Mr. and Mrs.

elaine, Mr. a McLaugh-, McGregor ton, Mr. Aubrey

ll were re-Mrs. Bert

GA

— Miss ome on Christ-Rob-

Pte. P. G. Coutts has returned to Montreal, having spent the holidays with his family here.

Mrs. Frank Pringle and Mrs. Lorne Weese, of Melrose, were dinner guests on Wednesday of Mrs. Earl Whiteman.

Congratulations to Miss Irene Goodfellow and Mr. Jack Sherman, who were married recently.

Mr. and Mrs. Earl Whiteman and Jane spent Tuesday at the home of Mr. Norman Whiteman, Lonsdale.

Mrs. Alma Storr, of Belleville, spent New Years Day with her mother, Mrs. Anna Kimmett.

A good crowd attended the New Years Eve party in the Shannonville Orange Hall on Wednesday night. Music was furnished by the Maryaville orchestra.

Mr. and Mrs. E. K. Whiteman called on Mr. and Mrs. John Botting, Shannonville, on Tuesday.

Mrs. Ruth Oekley, who has been visiting her mother, Mrs. Anna Kimmett, left on Saturday for Toronto.

Mr. and Mrs. Earl Whiteman and family, and Miss G. Kimmett, spent Sunday with Mr. and Mrs. C. H. Kimmett, Roblin.

MELROSE

Melrose, Jan. 2. — The annual Township Council meeting was held at Melrose Hall on Monday afternoon.

Mr. and Mrs. S. J. Anderson left recently to spend a month with their daughter, Mrs. Douglas Clarke, and Mr. Clarke, at Windsor.

Mr. and Mrs. B. King and family, of Oshawa, spent the holidays with Mrs. A. Hines.

Mrs. J. Symington, Mrs. K. Neely and Mr. and Mrs. F. L. Hooper, of Napanee, were recent callers at Mrs. E. Simpkins' and Mr. and Mrs. C. Haight's.

Mr. and Mrs. E. Badgley spent New Years Day with Mrs. C. A. Knapp, Napanee.

Mr. and Mrs. O. Bates entertained two R.C.A.F. members on Christmas Day.

Mr. and Mrs. D. Lazier, of Toronto, spent the holidays with Mrs. G. Lazier.

Mr. and Mrs. W. Sudder and Miss Margaret McLaren were recent guests of Mr. and Mrs. O. Badgley, Salem.

Mr. and Mrs. Clayton English were recent visitors of Mr. O. D. English.

The Y. P. U. held a concert in the Church Hall on Friday evening.

ROBLIN

Roblin, Jan. 5.—The community was shocked on Sunday morning when it was learned that Mr. Stanley Bradshaw had passed away during the night. Although Mr. Bradshaw had been in poor health for a number of years, his condition was apparently no more serious of late, and he had been in Napanee on Saturday. The deepest sympathy is extended to Mrs. Bradshaw, and son, Jean, of Kingston, and daughter, Mrs. John McFarlane, of Selby.

Mr. and Mrs. John H. Kimmett and Mr. and Mrs. Wesley York were in Kingston on Wednesday and visited Rev. J. T. Caswell, at Kingston General Hospital, and found that his condition is somewhat improved.

On Tuesday afternoon of this week the members of Mrs. W. G. Pringle's class, of West Plain, met at her home and spent a very enjoyable time. They presented Mrs. Pringle with a beautiful picture and stationery.

Mr. and Mrs. Earl Whiteman and family, of Melrose; Mr. and Mrs. Chas. E. Kimmett, and Mr. and Mrs. John H. Kimmett and family were dinner guests at the home of Mr. and Mrs. Chas. H. Kimmett on Sunday.

The service on Sunday evening in the United Church was taken by Rev. E. F. Swayne, of Newburgh. Next Sunday the three appointments, Lime Lake, West Plain, and Roblin, are asked to unite in an afternoon service at West Plain, at 2:30 o'clock. Rev. W. R. Merrick, of Selby, to be the minister in charge.

Mr. and Mrs. Charlie Pringle and family, of Selby, took tea on Friday evening at the home of W. G. Pringle. Mrs. George Johnston was also a week end guest of Mr. and Mrs. Pringle.

ADOLPHUSTOWN

Adolphustown, Jan. 5.—The service of prayer held in St. Alban's Church on New Years Day was well attended. There were 31 enlisted from this vicinity, and each one was named at the altar by Rev. C. C. Brazill, who conducted the service.

Mr. Jack Roblin was taken suddenly ill on Friday evening last, and was rushed to the General Hospital at Kingston, where he was operated on for appendicitis. He is improving slowly.

Mr. and Mrs. Fred Harkness, of Kingston, spent the holiday with Mrs. Harkness' parents, Mr. and Mrs. John W. Duffett.

Mr. and Mrs. Frank Root and family, of Toronto, were New Years guests of Mr. and Mrs. A. Heathcote. LAC James Heathcote, of Hagersville, who graduates as a pilot on Friday, the 9th of January, was also a visitor with his parents.

Captain and Mrs. Leavens and their family, of Kingston, spent the New Years leave with Mrs. Hugh Box.

Owing to [illegible] bay, the Ad[illegible] ished runnin[illegible] winter. Mr[illegible] gineers, has [illegible] in Kingston

Mrs. Jack York City, with her [illegible] P. Allen, fo[illegible]

Miss Rut[illegible] ing Peterbo[illegible] teach in t[illegible] week, as [illegible]

Dorland, Year has [illegible] hope it is [illegible] ing year.

Mr. Kar[illegible] on Friday [illegible] to Mr. Douglas Reynolds' house. Mr. Magee will be a member of the U. E. L. cheese factory staff for this year.

Mrs. Perry Rombough and family also spent on Friday from Napanee to the house formery occupied by the Robert Campbell family. Mr. Rombough begins military training on Monday.

Mr. Joseph Shelley, of Prince Edward County, has purchased Mrs. S. Fairbanks' farm, but will not move for some time.

Mr. and Mrs. H. John very kindly opened their home on Tuesday evening for a party for the Sunday School. The jolly evening was enjoyed by all present.

The constantly forming ice caused the Glenora ferry to cease operations on Tuesday, after a very busy season.

Miss Wilda Berndt returned to her home in Deseronto on Thursday, after spending a few days with her cousins, Misses Mary and Ruth John.

Mr. F. Wilson has resumed work in the U. E. L. cheese factory.

YARKER

(For last week)

Yarker, Dec. 29. — The annual shower for Rev. and Mrs. Stevenson was held at the parsonage on Thursday evening, December 18th. There was a large attendance and a good program was enjoyed. Mrs. Murphy read an address and Harold Hartman and John Curle presented Mr. and Mrs. Stevenson with gifts of groceries, vegetables, and several envelopes containing money. Mr. and Mrs. Stevenson replied in their capable manner, stressing the fact that the fellowship of the people was appreciated as well as the gifts.

Mrs. J. M. Wright spent last week end in Cobourg and Oshawa, owing to the death of her brother, F. C. Merrill. On Monday, Mrs. W. Ash and Mr. Merrill Wright attended the funeral of their uncle.

Christmas Day was exceptionally fine, and there were many guests in the village, namely :

Mr. Murray Ashley and Mr. Norman McFarlane, of Kingston, at Dodds'.

Mr. and Mrs. Clinton Smith, Mr. and Mrs. Marshall, of Kingston; Mr. and Mrs. James Greenway, and Mr. and Mrs. C. Buck and Pauline and Leonard at Mrs. M. Wilson's.

Mr. and Mrs. J. A. Wright and Miss Evelyn Frank, of Belleville, and Mr. Stalk, of the R.A.F., Trenton, and Mr. and Mrs. W. Ash and children, with Mr. and Mrs. J. M. Wright.

Miss Madelon Foster, R.N., of Toronto, with her parents, Mr. and Mrs. M. Foster.

Mr. Clarence Kennedy, of Kingston, with his parents, Mr. and Mrs. George Kennedy.

Mr. and Mrs. J. Lawson, of Toronto, with Dr. and Mrs. T. W. Warner.

Mr. and Mrs. Milligan and daughter, of Harrowsmith, and Mr. Percy Vincent, of Marysville, with their mother, Mrs. T. Vincent.

Mr. and Mrs. Gerald Shangraw, of Kingston, and Mr. and Mrs. Manon Lee with Mr. and Mrs. Oliver Shangraw.

Mr. and Mrs. Gordon Moir spent Christmas with Mrs. Moir's parents, Mr. and Mrs. Reynolds, Bell Rock.

Mr. and Mrs. W. Benn were the guests of Mrs. Benn's sister, Mrs. Darling, and family, Moscow, on Christmas Day.

Mr. and Mrs. Harold Freeman and family spent Christmas with Mr. and Mrs. Stanley Freeman.

Miss Ruth Lucas, of Peterborough, and Mr. J. R. Lucas, of Port Hope, were the week end guests of their parents, Mr. and Mrs. J. Lucas.

Miss Marguerite Walworth, Newburgh, was the guest of her friend, Miss Ruth Lucas, on Saturday and Sunday.

Mr. and Mrs. M. Wallace and daughters, Edith and Margaret, were Sunday tea guests of their daughter, Mrs. Harry Hinch, and Mr. Hinch, Camden East.

DESERONTO

(For last week)

Deseronto, Dec. 29. — The United Church choir have a very capable Junior Choir, and on Sabbath evening, December 21st, they led the worship of praise in a very acceptable manner.

Hubert McAvoy is home from Queen's University for the Christmas and New Year holiday, and assisted his father, Rev. James McAvoy, last Sunday evening, and gave a very fine and inspirational address.

Mr. and Mrs. George Clement were visitors at the parsonage on Christmas Day, and had dinner and tea with Rev. and Mrs. J. McAvoy and family.

The Sabbath School of the United Church held their Christmas concert in the Church Hall on Tuesday evening, December 23rd, and, although the evening was cold and wet, a large crowd turned out and enjoyed a very fine program, put on by the scholars of the school. Gifts were distributed to the children and members of the staff.

We are sorry to report the death of Mr. Cole, who came with his wife and family from Deseronto last summer. He suffered a heart [illegible]

Miss Cora Morrow has returned to Toronto, after spending the holidays with her sister, Mrs. E. Feegel.

Several of our local boys have received their call to report for military duty.

The local Red Cross is planning a social evening in the near future. This branch, although it has a smaller membership than some of the others, has completed a very successful year's work, both materially and financially.

The readers of The Beaver in this community extend congratulations and best wishes to Mr. C. L. Graham, of The Beaver Staff, on this recent marriage. Mr. Graham is well known in the village, having been with us on several occasions.

The members of the Sunday School of St. John's Church were given their Christmas treat on Tuesday afternoon. They were taken to the Biltmore in Kingston to see "Pinocchio".

BEAVER LAKE

Beaver Lake, Jan. 3.—Mr. and Mrs. Jim McDonald and son, Teddy, spent Christmas with their daughter, Annie Prue.

Mr. and Mrs. Will Young, son and daughter, spent Christmas with John Young.

Mr. and Mrs. Jim Young, of Toronto, spent Christmas with John Young.

Mr. and Mrs. Jack Watts, of Peterborough, and Hubert Turkington and sister, spent Christmas with Mr. Herbert Close and sisters.

Mr. and Mrs. Roscoe Lockridge, of Croydon, and their son and daughter, spent Christmas at Mr. Addison Kellar's.

Mrs. Lillian Walker spent Christmas at Mr. Addison Kellar's.

Mr. Frank York and son, Gerald, and mother, spent Christmas with Mr. and Mrs. Ronald York, Beaver Lake.

Mr. Kenneth Young and Herbert Turkington spent Christmas Eve with Mr. Donald Kellar.

Miss Ada Haggerty, of Beaver Lake, is spending a few days with her uncle, Mr. Alex. Haggerty.

Mrs. Boyne Haggerty and family spent Monday with Mr. Alex. Haggerty, Tamworth.

NEWBURGH

Newburgh, Jan. 5.—Mrs. G. P. Hill was the New Years guest of her sister, Mrs. P. J. Switzer, Napanee.

Miss Helen Dougan returned to Ottawa, after spending her holidays with her mother, Mrs. D. R. Dougan.

Mrs. Joe Paul entertained at New Years, Mr. and Mrs. Stewart Moore, Marilyn and Katherine, and Mrs. [illegible] and Dean Azel Buck, [illegible] week.

[illegible] returned to [illegible]ville, after [illegible] home with Dougan. [illegible]ras the guest [illegible]Lowry, Mor-[illegible]olidays. [illegible]amme have after spend-[illegible]latters. [illegible]F. Swayne. [illegible] Shane, of [illegible] New Years [illegible] Harold King. [illegible]Paula, spent [illegible]. Tina is what we want most and [illegible]re worst." A paper on Canadian Industries was read by Mrs. W. Sager. Mrs. Wright furnished music. The current events were given by Mrs. Rae Brown.

[illegible] of Toronto, [illegible]ddays at her [illegible]

[illegible]-King. Iris [illegible] and Mrs. Wm. King, Shannonville.

Mr. and Mrs. Chas. Huffman and Mr. and Mrs. Shortis, of Port Erie, and Mr. and Mrs. Bert Galbraith, of Belleville, spent the Christmas holidays with Mr. and Mrs. C. F. Shortis.

Miss Vera Walker, of Colebrook, spent the Christmas holidays with Mr. and Mrs. C. G. Walker.

Master Gayle Galbraith, of Croydon, was the holiday guest of his cousin, Allen Galbraith.

Mrs. Edith Moffatt spent the holidays with her sister in Peterborough.

Muriel Milligan returned on Sunday to her school at Fort[illegible].

Mrs. F. Milligan and Mrs. K. G. Fletcher called on friends in Centreville on New Years afternoon.

Mrs. Bert Martin, of Bethel St., called on her aunt, Mrs. J. Clarke, one day last week.

The Free Methodists held a watch night service at the home of Mrs. George Wartman, Rev. Mr. Stevenson and Mrs. Stevenson and son, of Yirker, were present, also a number of others. The meeting opened with a sing song service.

Mr. Stanley Haines went to Kingston General Hospital on Sunday for treatment.

The High and Public Schools have re-opened, after the holidays. The teachers and pupils had an enjoyable holiday.

YARKER

Yarker, Jan. 5. — Mr. and Mrs. Dow, of New Jersey, were New Years guests of Dr. and Mrs. Warner, and remained over the week end.

Mr. Harold Vincent, of Petawawa, spent New Years with his mother, Mrs. T. Vincent.

Mrs. Reg. Freeman, of Ottawa, was home for the holiday with his parents, Mr. and Mrs. Harold Pressman, who also entertained Mr. and Mrs. S. Freeman and Mr. and Mrs. K. Freeman and children on New Years.

Mr. and Mrs. James Greenway had as their New Years guests Mr. and Mrs. Marshall and Mr. and Mrs. Clinton Smith, of Kingston; Mr. and Mrs. O. Buck, Pauline and Leonard, and Mrs. M. Wilson.

Mr. and Mrs. James A. Wright, of Belleville, were Sunday tea guests of Mr. and Mrs. W. Ash.

Mr. James Greenway was hostess to the members of the Woman's Association for the first meeting of the year on Monday night.

and Glenda, were Sunday guests of Mr. and Mrs. Wm. King, Shannonville.

LOCAL AND DISTRICT NEWS
WOMEN'S ORGANIZATIONS

In order that reports of organizations may be printed the week following the dates on which the meetings are held, we find it necessary to request that all copy be in our office not later than Saturday morning. We ask for the co-operation of the reporters, so that we may continue to be of service. — Editor.

VIOLET - SWITZERVILLE W. I.

The Women's Institute met at the home of Mrs. Close on Friday, January 2nd. The roll call was answered with a Canadian industry. The president opened the meetang with the ode followed by the creed. The minutes were read and approved. It was decided to invite the Violet Singing School to Switzerville School house on Friday evening, Jan. 9. Proceeds for British War Victims.

Mrs. Arnold Empey gave the motto, "Time is what we want most and use worst." A paper on Canadian Industries was read by Mrs. W. Sager. Mrs. Wright furnished music. The current events were given by Mrs. Rae Brown.

The meeting closed by singing the National Anthem. A social hour was spent while the hostess served refreshments.

HAYBURN W. A.

Mrs. James Rikley and Mrs. Percy Hawley were hostesses at a pot-luck dinner and the regular Woman's Association meeting on December 16th. Following the serving of a very delicious dinner, the proceeds of which were $4.60, the meeting was opened by singing "Silent Night." Mrs. Jack Loyst led in prayer. The minutes of the last meeting were read and the roll call was responded to by a good number. For January the roll call will be a New Year's Resolution. The treasurer's report was given and discussion of current business followed. The election of officers for 1942 resulted as follows: President, Mrs. Percy Hawley; Vice-President, Ruth Dickson; Treasurer, Mrs. John Dickson; Secretary, Anabella Dickson; Parsonage Committee, Mrs. Jack Loyst, Mrs. John Dickson; Program Committee, Mrs. Howson, Mrs. Roy Wagar, Mrs. Jake Loyst.

The usual Christmas presentation of gifts for refugees was made by the Hayburn Women's Club, and included these items (which, exclusive of three quilts made by one quilt donated to the Hayburn Women's Club, the previous week to the Napanee I. O. [illegible] pyjamas, 1 dress, 2 [illegible] scarf, 7 pairs of stockings, 1 [illegible]raker, 2 hankies.

An exchange of gifts between members took place from a prettily decorated Christmas tree and the meeting closed by singing the National Anthem.

COLLINS BAY

Collins Bay, Jan. 5. A beautiful candle light service was held in the United Church on December 21st.

A l[illegible] were sorry to hear that Mr. M. Yeomans had the misfortune to hurt her left shoulder. Mrs. Yeomans will be laid up for some time.

Miss Edith Leonard, of Lasalle, Que., spent New Years with her parents, Mr. and Mrs. G. T. Leonard.

Mr. and Mrs. T. Cousins have gone to Belleville to spend the remainder of the winter with their daughter, Mrs. Alexander, and Mr. Alexander, and Mrs. G. P. Clark, and Mrs. and Mrs. H. R. Clark and daughter, Miss Frances, spent New Years Day in Sydenham, the guests of Mr. and Mrs. H. Guess.

Miss Audrey Smith, of Cressy, spent the New Year holidays with her parents.

A l[illegible] are glad to know that Mr. Andrew Hare is home, after being in Kingston Hospital.

Rev. R. M. Seymour and Mrs. Seymour and daughter were the guests of Mr. and Mrs. Will [illegible] on Sunday.

Is Your Liver Poisoning You?

Are you sick and tired out every morning—lacking energy, appetite — won't eat without pain and distress? Are you sure it is poisoning your system? Then you need Dr. Edwards' Olive Tablet treatment. 15 million users the world over!

● Your liver is the largest organ in your body and most important to your health. It supplies energy to muscles, tissues and glands. If unhealthy, your body lacks this energy and becomes clogged with poisons and impurities. Again your liver pours out bile to digest your food. If it doesn't get rid of waste and bile in proper amounts to reach your bloodstream, you suffer from constipation and poisoning with the worst disorders. Then you feel sick, headachy, dizzy, nervous, bilious. You become constipated, sour, gassy, sleepless, grouchy, sunk in the dumps. Your whole system is affected and you feel "rotten all over." Sometimes you suffer pimples, blotches, dizziness, bad breath, sallow skin, backache, dizzy spells, and colds. Don't accept such conditions as inevitable. Don't resort to harsh, irritating purgatives. Get Dr. Edwards' Olive Tablets. They are purely vegetable, and gentle in action. Their action is directly on the liver. They are wonderful to relieve constipation and bring you that feeling of buoyancy and energy you've been missing. Dr. Edwards' Olive Tablets are famous the world over for their ability

V...- The Napanee Beaver ...V

LXXIII. No. 2. Sworn Circulation, 3,000. NAPANEE, ONT., WEDNESDAY, JANUARY 14TH, 1942 Rates: $1.50 per year. $2.00

VIEW OF YEAR'S WORK VICTORIAN ORDER EN BY OFFICERS

orts Presented at nnual Meeting

OF PRESIDENT

the 18th Annual Meeting branch of the V.O.N. s in I am pleased to report ear of progress. You have in the reports of the Treasurer and Nurse. our country at war the pat- has been changed. People under an emotional strain- ith needs of the people have ished. Indeed there has en a time when our work nt for more than in the erals. As a National health ion we must prove worthy esponsibility. The state of given our nurse a great ity to serve in the homes er before and in the words n Elizabeth "It is after all homes and for their secur- we are fighting and we to it despite all the diffi- these days that our homes lose those very qualities ake them the background as the joy of our lives."

Annual Meeting which was Ottawa this year the Rt. L. Mackenzie King, Prime sent the following telegram overnment and the people are warmly appreciative great social service which orth, Order is rendering at this time of war."

Dr. M. B. George was immediately called and the victim of the accident was rushed to Belleville General Hospital. The exact extent of his injuries are unknown.

Chief of Police J. C. Mayes, Tweed, investigated, and charges may be laid following the crash.

V

SCHOOL PUPILS RAISE MONEY FOR B.W.V. FUND

The pupils of S. S. No. 1 Richmond Deseronto Road School, under the direction of their teacher, Mrs. Dorsila Allenbrack, raised $25.00 for the Toronto Telegram British War Victims' Fund, by selling tickets on a quilt and a duck.

The lucky tickets were drawn at the Christmas school concert. Mrs. Charles Thompson, Napanee, won the quilt and Mr. D. J. Rogers, Newburgh was the winner of the duck.

The duck was donated by Dorothy Baker, a pupil of the school.

V

FACTORS AFFECTING CANADA'S DEVELOPMENT DESCRIBED BY SPEAKER

Ross M. Winter Addresses Trinity Men's Club

At the supper meeting of Trinity United Church Men's Club, held last Monday evening in the dining hall of the church, Mr. Ross M. Winter, director of the Department of Extension of Queen's University, Kingston, gave a very instructive address on Canada, in which he showed the factors which have affected the development of the country and which still exert influences.

Mr. Winter, who is a native of Sydney, is a graduate of the Napanee Collegiate and Queen's University. For several years he has been the very successful head of the Department of Extension at Queen's University. He was introduced to the club by Mr. Percy Aselstine and, at the conclusion of the address, Mr. Winter was thanked by Mac Switzer, the president of the Young People's Union, which met with the Men's Club. The president of the Club, Russell Hunter, presided.

Beginning his address Mr. Winter said that sometimes we fail to remember that Canada and Government mean ourselves and that the responsibility for the action of government rests on each one of us. Ordinarily governments don't proceed far beyond what the people want, but under the necessity of wartime conditions, we are being governed by autocratic measures.

The development of Canada, Mr. Winter said, is the result of four influences: geography, religion, the British Empire and the United States. Geography has been one of the greatest factors in Canada's life and will still continue to be so. It is the most fortunately placed country in the world—touching the two largest oceans and midway between the great markets of the east and west. It is right on the highway for air transportation and as the result of the war has the finest air-landing fields in the world.

(Continued on Page Five)

CLOYNE YOUTH SERIOUSLY HURT

"Mac" Perry, son of Mrs. Joseph Perry, Myer's Cave, Hotel, Cloyne, Ontario, was seriously injured on Thursday afternoon, December 8th, in an auto accident at Chapman's Corners near Bethel Church. Perry was a passenger in a car driven by Percy Lyons of Cloyne and his head was pinned in the car door when the vehicle turned partly over against a stump. Price

Lyons, who was driving the car owned by Mrs. Joseph Perry, was proceeding northerly on Highway No. 37, and as he reached the brow of the hill in front of Bethel Church, he was met by another car going in the opposite direction. It is alleged that Lyons was proceeding on the wrong side of the road and in an attempt to avoid a head-on collision, he veered sharply to the right with the result that the car struck a telephone pole and landed against a stone fence. Young Perry was a passenger in the front seat and when the car door was suddenly opened in the crash, he was tossed partly out, with his head between the door and the frame-work. Angus Spencer, another passenger in the car, escaped with minor injuries, as did Lyons, the driver. Burton Coulter who lives nearby was quickly on the scene and with the assistance of a passing motorist, was successful in removing young Perry from the wreckage.

Dr. M. B. George was immediately called and the victim of the accident was rushed to Belleville General Hospital. The exact extent of his injuries are unknown.

Chief of Police J. C. Mayes, Tweed, investigated, and charges may be laid following the crash.

V

"With The Bowlers"

High average to-date (Monday, Jan. 12) — Brennan 215, Miller 204, Davis 197, Tustin 197, Young 195, Sharpe 190.

High three games (last week) — H. Skiltch 611.

High Single (last week) — H. Reid 291.

League Standing

	G	P
Farmers	4	12
Hydro	4	10
Lucky Six	5	12
C. D. S.	4	9
Snapshots	4	6
Sharpes	3	6
A. & P.	3	4
Upstarts	3	3

WARTIME WAGE CONTROL INSTRUCTIONS

The National War Labour Board has issued instructions to Canadian employers and employees in regard to the Wartime Wages and Cost of Living Bonus Order (P.C. 8253).

As detailed in the advertisement appearing elsewhere in this issue, these instructions define what are national industries falling within the scope of the National War Labour Board at Ottawa, and those that come within the jurisdiction of provincial, or Regional War Labour Boards.

Since wage control, together with price control, have become integral parts of Canada's wartime design for living, the National War Labour Board has considered it necessary to demarcate, for the purposes of the administration of the Order, the respective jurisdictions of the National and Regional Boards.

In general, National employers are designated as those whose operations — such as transportation and public utilities, etc. — are inter-provincial in character, or those whose industrial activities — particularly mining and shipbuilding — are closely related to the national war effort as a whole.

Regional employers are considered those in which the operations of the industry or business is definitely within provincial or municipal boundaries. In this category fall most war production plants, all sections of retail and wholesale trade, and services, etc.

Employers and employees in the national field should address their communications to the Secretary, the National War Labour Board, Ottawa, while those in the Regional category should address themselves to the Regional War Labour Board in care of their respective provincial governments.

Interpretative Rulings on the Order have been issued in bulletin form, and these may be obtained on application to any Regional War Labour Board.

V

AN. MEMBERSHIP DRIVE — V. O. N.

The annual membership drive of the Victorian Order of Nurses is being launched within the next few days. Some of the officers have already started work. The response of the public has always been excellent, but considering the worthiness of the cause, there is still room for more members.

The V. O. N. has the highest status as a community welfare project of the British Empire and anyone who wishes to relieve others less fortunate, enjoys the privilege of assistance merely by becoming a member of the Order for a very reasonable fee. Donations also are being gratefully accepted.

Persons who may be overlooked in the call for service, will confer a favour by telephoning Mrs. Wilton Ashley or any of the Executive, who will be glad to receive either fee or donation.

V

JUST A MATTER OF TIME

With a sparkle in his eyes, the young fellow walked into the showroom.

"If I bought this car by instalments," he said, pointing to a particularly 'spiffy' model, "how long would it take me to pay for it?"

"That would depend on how much you could afford each month, sir," replied the salesman cautiously.

The young man scratched his chin. "Well, I think I could manage three dollars a month."

The salesman's eyes popped.

"Three dollars a month!" he gasped. "At that rate it would take you a hundred years!"

Gazing longingly at the very stream-lined model, the young man said:

"So what? It's worth it!"

HISTORIC SPEECH

Prime Minister Winston Churchill is shown as he delivered his historic speech before a joint session of Parliament during his recent visit to Ottawa.

Photo — Canada Information.

SATURDAY MORNING HOCKEY LEAGUE

JUNIORS

Wild Cats, 1 vs. Papermakers, 0

For the Wild Cats, T. Thompson from P. Knight.

The boys from Strathcona still be showing to some real hockey before the season is over so be on your toes boys.

Lions, 2, vs. Hornets, 1

For the Lions, Jack Murphy two goals. For the Hornets, Bob Toomer one goal.

Well done Jack, but the careful those Hornets can sting.

INTERMEDIATES

Boston, 1, vs. Rangers, 0

For Boston, Jim Plumley, one goal.

Red Wings Jr. vs. Maple Leafs, 0

For the Red Wings, Joe Caldwell from Jack Winter.

Here's four evenly matched teams we are hoping to see some outstanding plays from.

SENIORS

Blue Shirts, 2, vs. Redmen, 4

For the Blue Shirts, Bob Brady from Glen Holmes and Ted Jones, Gerry Sherlock from Reg Barker and Glen Holmes. For the Redmen, Dick McNeil.

Ted Jones and Art Plumley were certainly the stars in this game for the Blue Shirts.

Dick McNeil and Harold Wilson losing team.

were outstanding players for the losing team.

Best of luck boys, we will be seeing you next Saturday.

V

MOSCOW RED CROSS GIVES FINE REPORT OF WORK DONE

The annual meeting of the Moscow Red Cross Unit was held in the Orange Hall, on Tuesday, January 6th, 1942, for transaction of general business, to receive reports and to elect officers for the current year.

The various committees reported on the work done during the past year, which is as follows:

KNITTING — 118 pairs service socks, 13 scarfs, 6 turtle neck sweaters, 17 aero caps, 17 pairs of ladies' gloves, 2 pairs ladies' sockees, 12 pairs mittens, 2 ladies' toques, 3 pairs ladies' knickers, 11 pairs two-way mitts, 2 pairs men's gloves, 16 pairs seaman's socks, 1 navy scarf, 1 "V" neck sweater, 2 ladies' coat sweaters, 2 pairs leather handed mitts, 5 ladies' pullover sweaters, 1 pair half-mitts, 1 ladies' helmet, 2 pairs of

The Napanee Beaver

LXXIII. No. 2. Sworn Circulation, 3,000. NAPANEE, ONT., WEDNESDAY, JANUARY 14TH, 1942 Rates: $1.50 per year. $2.00

VIEW OF YEAR'S WORK VICTORIAN ORDER EN BY OFFICERS

orts Presented at nnual Meeting

OF PRESIDENT

the 18th Annual Meeting branch of the V.O.N. in I am pleased to report ear of progress. You have is in the reports of the Treasurer and Nurse. ur country at war the pat- has been changed. People r under an emotional strain. th needs of the people have hined. Indeed there has en a time when our work t for more than in the risis. As a National health ion we must prove worthy sponsibility. The state of given our nurse a greater ity to serve in the homes e before and in the words Elizabeth "It is after all homes and for their secur- we are fighting and we to it despite all the diffi- these days that our homes lose those very qualities ake them the background the joy of our lives."

Annual Meeting which was Ottawa this year in the Rt. L. Mackenzie King. Prime sent the following telegram overnment and the people ds are warmly appreciative great social service which orian Order is rendering at this time of war."

ll like to stress in this re- fact that while the service willingly where no payment made families are encouraged much of the fee as pos- here is room for further ent of our fully paid ser- is not generally realized ice is available to any pat- that it would often solve em of nursing care, which ents in homes where the adequate, as well as in nate homes.

I like to pay tribute to the embers, and all Committees helped in the work during year. It is not only sat- to me, as president, but ery to all concerned that Order is in the foremost minds of the members.

offer my sincere thanks to spirit and efficient work Nurse, Miss Docker. Our President, the Honorable Davis said in his remarks at nual Meeting "The National Ottawa is ever mindful of that the nurses in the field local members do a splend-

The field is where the k of the Order is carried although the National Of- ervises and advises, the real work is done in ches. The supervision is en by National Office sup- to maintain a uniformly dard of work throughout

her reports have mentioned ivities during the year, in- the distinguished workers had at our meetings, and y say thank you to all who ped in the various activities e who have helped at the

also like to mention our nference. We are proud of rs that attend the Baby e and heartily wish more would avail themselves of ce.

to pay tribute to the ef- lip of the local Press, and hank Municipal Officials, oard, Rotary Club, Lions grants and donations. Also nerous publication so often giving us a donation "It worthy cause."

torian Order Service is a the public health program all be glad to assist the lth and Attendance Com- ich is being formed in our way was read.

months ago a distinguished said " If the Victorian Orders had not exist in -day some such organiz- d have to be created." very true saying. Some organization would have tained. That is the work are engaged. We have ress in the past year and here will be further pro- e coming year.

A. V. ASHLEY, President.

OF SECRETARY

brought to a close an- showing marked advance- ion Room with an aver- ion Order of Nurses in

gular meeting were held were given at three nce of 15 members. ewing events were held year to augument the ion Bridge" held dur- ber months. rship Campaign in the February, and Tea in June at the

ar in September and ser- t open meetings in the on.

Turn to Page Four

CLOYNE YOUTH SERIOUSLY HURT

"Mac" Perry, son of Mrs. Joseph Perry, Myer's Cave Hotel, Cloyne, Ontario, was seriously injured on Thursday afternoon, December 8th, in an auto accident at Chapman's Corners near Eethel Church. Perry was a passenger in a car driven by Percy Lyons of Cloyne and his head was jammed in the car door when the vehicle turned partly over against a stone fence.

Lyons, who was driving the car owned by Mrs. Joseph Perry, was proceeding northerly on Highway No. 37, and as he reached the brow of the hill in front of Bethel Church, he was met by another car going in the opposite direction. It is alleged that Lyons was proceeding on the wrong side of the road and in an attempt to avoid a head-on collision, he veered sharply to the right with the result that the car struck a telephone pole and landed against a stone fence. Young Perry was a passenger in the front seat and when the car door was suddenly opened in the crash, he was tossed partly out with his head between the door and the frame-work. Angus Spencer, another passenger in the car, escaped with minor injuries, as did Lyons, the driver. Burton Coulter who lives nearby was quickly on the scene and with the assistance of a passing motorist, was successful in removing young Perry from the wreckage.

Dr. M. B. George was immediately called and the victim of the accident was rushed to Belleville General Hospital. The exact extent of his injuries are unknown.

Chief of Police J. C. Hayes, Tweed, investigated, and charges may be laid following the crash.

V

SCHOOL PUPILS RAISE MONEY FOR B.W.V. FUND

The pupils of S. S. No. 1 Richmond Deseronto Road School, under the direction of their teacher, Mrs. Douglas Alkenbrack, raised $25.00 for the Toronto-Telegram British War Victims' Fund, by selling tickets on a quilt and a duck.

The lucky tickets were drawn at the Christmas school concert. Mr. Charles Thompson, Napanee, won the quilt and Mr. D. J. Rogers, Newburgh was the winner of the duck.

The duck was donated by Dorothy Baker, a pupil of the school.

FACTORS AFFECTING CANADA'S DEVELOPMENT DESCRIBED BY SPEAKER

Ross M. Winter Addresses Trinity Men's Club

At the supper meeting of Trinity United Church Men's Club, held last Monday evening in the dining hall of the church, Mr. Ross M. Winter, director of the Department of Extension of Queen's University, Kingston, gave a very instructive address on Canada, in which he showed the factors which have affected the development of the country and which still exert influences.

Mr. Winter, who is a native of Selby, is a graduate of the Napanee Collegiate and Queen's University. For several years he has been the very successful head of the Department of Extension at Queen's University. He was introduced to the club by Mr. Percy Aselstine and, at the conclusion of the address, Mr. Winter was thanked by Mac Switzer, the president of the Young People's Union, which met with the Men's Club. The president of the Club, Russell Hunter, presided.

Beginning his address Mr. Winter said that sometimes we fail to remember that Canada and Government mean ourselves and that the responsibility for the action of government rests on each one or us. Ordinarily governments don't proceed far beyond what the people want, but under the necessity of wartime conditions, we are being governed by autocratic measures.

The development of Canada, Mr. Winter said, is the result of four influences: geography, religion, the British Empire and the United States. Geography has been one of the greatest factors in Canada's life and will still continue to be so. It is the most fortunately placed country in the world—touching the two largest oceans and midway between the great markets of the east and west. It is right on the highway for air transportation and as the result of the war has the finest air-landing fields in the world.

(Continued on Page Five)

AN. MEMBERSHIP DRIVE — V. O. N.

The annual membership drive of the Victorian Order of Nurses is now being launched within the next few days. Some of the officers have already started work. The response of the public has always been excellent but considering the worthiness of the cause, there is still room for more members.

The V. O. N. has the highest status as a community welfare project of the British Empire and anyone who wishes to relieve others less fortunate, enjoys the privilege of assistance merely by becoming a member of the Order for a very reasonable fee. Donations also are gratefully accepted.

Persons who may be overlooked in this call for service, will confer a favour by telephoning Mrs. Wilton Ashley or any of the Executive, who will be glad to receive either fee or donation.

V

JUST A MATTER OF TIME

With a sparkle in his eyes, the young fellow walked into the showroom.

"If I bought this car by instalments," he said, pointing to a particularly 'spiffy' model, "how long would it take me to pay for it?"

"That would depend on how much you could afford each month, sir," replied the salesman cautiously.

The young man scratched his chin. "Well I think I could manage three dollars a month."

The salesman's eyes popped.

"Three dollars a month!" he gasped. "If that rate it would take you a hundred years!"

Gazing longingly at the very stream-lined model, the young man said:

"So what? It's worth it!"

WARTIME WAGE CONTROL INSTRUCTIONS

The National War Labour Board has issued instructions to Canadian employers and employees in regard to the Wartime Wages and Cost of Living Bonus Order (P.C. 8253).

As detailed in the advertisement appearing elsewhere in this issue, these instructions define what are national industries falling within the scope of the National War Labour Board at Ottawa, and those that come within the jurisdiction of provincial, or Regional War Labour Boards.

Since wage control, together with price control, have become integral parts of Canada's wartime design for living, the National War Labour Board has considered it necessary to demarcate, for the purposes of the administration of the Order, the respective jurisdictions of the National and Regional Boards.

In general, National employers are designated as those whose operations — such as transportation and public utilities, etc. — are inter-provincial in character, or those whose industrial activities — particularly mining and shipbuilding — are closely related to the national war effort as a whole.

Regional employers are considered those in which the operations of the industry or business is definitely within provincial or municipal boundaries. In this category fall most war production plants, all sections of retail and wholesale trade, and services, etc.

Employers and employees in the national field should address their communications to the Secretary, the National War Labour Board, Ottawa, while those in the Regional category should address themselves to the Regional War Labour Board in care of their respective provincial governments.

Interpretative Rulings on the Order have been issued in bulletin form, and these may be obtained on application to any Regional War Labour Board.

V

"With The Bowlers"

High average to-date (Monday, Jan. 12) — Brennan 215, Miller 204, Davis 197, Tustin 197, Young 195, Sharpe 190.

High three games (last week) — H. Skitch 611.

High Single (last week) — H. Reid 251.

League Standing

	G	P
Farmers	4	12
Hydro	4	10
Lucky Six	5	12
C. D. S.	4	6
Snapshots	4	6
Sharpes	3	6
A. & P.	3	4
Upstarts	3	3

HISTORIC SPEECH

Prime Minister Winston Churchill is shown as he made his historic speech before a joint session of Parliament during his recent visit to Ottawa.

Photo — Public Information.

SATURDAY MORNING HOCKEY LEAGUE

JUNIORS

Wild Cats, 1 vs. Papermakers, 0

For the Wild Cats, T. Thompson from P. Knight.

The boys from Strathcona will be showing us some real hockey before the season is over, so be on your toes boys.

Lions, 2, vs. Hornets, 1

For the Lions, Jack Murphy, two goals. For the Hornets, Bob Toomer one goal.

Well done Jack, but be careful those Hornets can sting.

INTERMEDIATES

Boston, 1, vs. Rangers, 0

For Boston, Jim Plumley, one goal.

Red Wings .1. vs. Maple Leafs, 0

For the Red Wings, Joe Caldwell from Jack Winter.

Here's four evenly matched teams we are happy to see some outstanding plays from.

SENIORS

Blue Shirts, 2, vs. Redmen, 4

For the Blue Shirts, Bob Brady from Glen Holmes and Ted Jones; Gerry Shetlor from Reg Barker and Glen Holmes. For the Redmen, Dick McNeil.

Ted Jones and Art Plumley were outstanding stars in this game, for the Blue Shirts.

Dick McNeil and Harold Wilson losing team.

Best of luck boys, we will be seeing you next Saturday.

V

MOSCOW RED CROSS GIVES FINE REPORT OF WORK DONE

The annual meeting of the Moscow Red Cross Unit was held in the Orange Hall, on Tuesday, January 6th, 1942, for the transaction of general business, to receive reports and to elect officers for the current year.

The various committees reported on the work done during the past year, which is as follows :

KNITTING — 118 pairs service socks, 13 scarfs, 6 turtle neck sweaters, 17 aero caps, 17 pairs of ladies' gloves, 2 pairs ladies' sockees, 12 pairs mittens, 2 ladies' toques, 3 pairs ladies' knickers, 11 pairs two-way mitts, 2 pairs men's gloves, 18 pairs seaman's socks, 1 navy scarf, 1 "V" neck sweater, 2 ladies' cuff sweaters, 3 pairs leather handed mitts, 5 ladies' pullover sweaters, 1 pair half-mitts, 1 ladies' helmet, 2 pairs of wristlets, 1 pair seaman's stockings.

SEWING — 36 quilts, 7 girls' dresses, 3 ladies' dresses, 1 pair hospital shoes, 1 girl's coat and hat set, 11 girls' blouses, 10 pairs' pyjamas, 2 baby dresses, 9 girls' skirts, 4 pairs men's pyjamas, 1 convalescent jacket.

Financial Report

The Treasurer, Mrs. A. M. Huffman, gave the financial report, showing a balance on hand of $22.96.

Election of Officers

Miss E. Evans was requested by the President to conduct the election of officers, which resulted as follows:

Past - President—Mrs. W. K. Huffman.

President—Mrs. Arthur Baker.

1st Vice-Pres.—Miss E. Evans.

2nd Vice-Pres.—Mrs. A. Lavack.

3rd Vice-Pres.—Mrs. E. Dress.

Further Reductions Ordered in List of Electrical Articles

Ottawa, (C.P.) — Stoppage of production of some lines of household electrical equipment and drastic reduction in output of others was announced recently by Munitions Minister Hon. C. D. Howe.

An order issued by J. R. Nicholson, Deputy Controller of Supplies, added to a long list of electric appliances already under control.

It bans manufacture after January 30th, of any electrical grills, electric percolators, electric stoves for glass coffee makers and electric tea kettles. After April 29th, manufacturers will not be permitted to sell or display these articles, but wholesalers and retailers will be allowed to dispose of stocks on hand.

Manufacture of electric irons, electric toasters and electric household fans is placed on a 90-per-cent quota based on output during 1940.

Parts for the repair of existing electric appliances are exempted from the order, and permission will be given for manufacture of any of the articles when ordered by the Department of National Defence or Munitions and Supply.

V

QUEEN'S UNIVERSITY SERIES OF PUBLIC LECTURES

GENERAL TOPIC — MODERN CANADIAN PROBLEMS

These lectures open to the public, will be held at five o'clock on days specified below, in Convocation Hall, Queen's University. The topics are of vital importance and each speaker is well qualified to deal with his particular subject. Mr. Tom Moore is President of the Trades and Labour Congress of Canada; Dr. C. A. Curtis a member of the Department of Political and Economic Science, Queen's University; Mr. B. K. Sandwell, Editor of "Saturday Night"; Dr. J. R. P. Sclater, Old St. Andrew's Church, Toronto; Dr. J. M. Macdonnell, President, National Trust Company, Toronto.

The series should prove to be both interesting and instructive.

Following are the lectures to be given on each Monday, during January and February, starting on January 19th:

Monday, January 19th—
The Demands of Labour.
Mr. Tom Moore.

Monday, January 26th—
Price Controls.
Dr. C. A. Curtis.

Monday, February 2nd—
Tendencies in Modern Literature.
Mr. B. K. Sandwell.

Monday, February 9th—
Religion and Morals.
Rev. Dr. J. R. P. Sclater.

Monday, February 16th—
Reconstruction.
Dr. J. M. Macdonnell.

Sec.-Treas.—Mrs. John Bell.

The officers and members were unanimous in thanking the Orangemen, for the use of their hall, free of charge, during the past year and also are grateful to those who so generously donated quilt tops, linings, bats, finished bags and cash.

FRED S. SCOTT DIED MONDAY

Frederick Shirley Scott, one of the best known and most highly esteemed citizens of the town of Napanee, died at his home, West Street, on Monday evening, after being ill and confined to his bed since the latter part of September.

The late Mr. Scott, who was in his 67th year, was the youngest and last survivor of seven sons of the late Mr. and Mrs. Matthew Scott. He was born in Richmond Township on the Scott homestead near Mink's Bridge, but had resided in Napanee since he was three months old. He had lived in the home in which he died, built by his father, all his life.

Mr. Scott was endowed with considerable artistic ability and for many years delighted in the painting of pictures, several of which occupy prominent places in the town. As a young man he learned the barber trade, but later went to Illinois, where he studied art and qualified himself as a commercial designer and engraver. He graduated just at the time the Great War broke out and business conditions at that time prevented him following the profession of his choice. He returned to Napanee and again followed the vocation of barbering until the time of his last illness.

He was prominent in fraternal circles, especially in the Oddfellows Order, where his interest and sympathy for others who were in trouble and difficulty were shown in many practical ways. He had been a member of Argyll Oddfellows Lodge for over forty years and held all offices of his mother lodge besides being District Deputy - Grandmaster At the time of his death, he was treasurer of the Lodge. He was also a member of Union Lodge No. 9, A.F.&A.M.. For a great many years he was a member of Grace United Church, where he served on the Board, and was a past president of the Men's Association of the church.

Mr. Scott is survived by his wife, formerly Ruth Harmer, two daughters at home, Miss Lethe and Miss Dorothy, and two sons, Clarence, at Windsor, and Donald, Niagara Falls. He was predeceased by six brothers, Wilmot, Lester, Elisha, Frank, Jeptha and Perry.

His funeral is being held today (Wednesday). A private service will be conducted at the family home, followed by a public service at Grace United Church, conducted by Rev. C. D. McLellan. The funeral will be under the auspices of Argyll Oddfellows Lodge.

Interment will be made at Riverside cemetery.

V

Saturday's Market

Last Saturday there was the smallest market of this winter in Napanee, only three stands being occupied. The sudden drop in the temperature during the early morning to about 14 deg. below zero, was likely the cause for the small market attendance.

Eggs were 30c. and 35c. per doz. butter, 35c per lb. homemade bread 10c per loaf, homemade buns were 20c per doz and homemade cookies 10 cents per dozen.

Beef by the quarter was 13c and 19c per lb, and pork, 18c and 20 cents.

Wholesale prices at the week-end were: Cream, special 37c., No. 1, 35c., No. 2, 33 cents. Eggs were, A large, 29c.; A medium 26c.; pullets, 22c.; B, 22c.; and C, 21 cents.

GAINS AND LOSSES IN WAR AREAS DURING THE WEEK

Russian Advance Continues — Situation in East Serious

WEDNESDAY —

The Russian Army recaptured 572 villages and killed 10,000 Germans in five days and continued its counter-offensive. The Kerch Peninsula in the Crimea was wholly cut off by Russian troops. Detachments from the besieged naval base of Sebastopol burst out and smashed a series of German outposts and fortifications, making it impossible for German columns to withdraw and go to the aid of the Nazi forces at Kerch.

• • •

Japanese troops were less than an hour's flight from Singapore, but in land fighting the Jap drives appeared to have lost momentum.

• • •

In their futile effort to take Changsha, rich rice and silk centre, the Japanese lost 7,000 more men.

• • •

A devastating R. A. F. raid on Sicily, smashed Nazi reinforcements for Northern Libya.

• • •

British Imperial forces kept up their pressure in the forward part of their westward push in Libya and in the mopping up of Axis resistance centres, far to the rear.

THURSDAY—

In the Crimea the Russian Army smashed the German siege ring around Sebastopol.

• • •

In the Ukraine the forces of Marshal Timoshenko were menacing the city of Kharkov, the great industrial centre, whose recapture would mean the restoration to the Russians of the Ukraine.

• • •

The Russian drive around Lenigrad continued with good results great losses to the Germans.

• • •

More Japanese troops were rushed to be preparing to land at points in Malaya, 200 miles northwest and 75 miles northeast of Singapore.

• • •

Heavy fighting continued in the Philippines, where the Japs are from the air defenceless towns being many civilians.

• • •

Canadians took part in many aerial raids on the Norwegian coast and in Germany, France and the Netherlands.

• • •

The Chinese victory over the Japs in the Hunan Province of Changsha, was said to be a crawl in which the Chinese were driven back into the district.

FRIDAY —

The British made a further crawl in Western Malaya, west of the interstitial Japanese toward Kuala Lumpur.

PREMIER CHURCHILL ACKNOWLEDGES REC ROTARY CLUB'S TELE

Felicitations Sent Churchill by Local Club During Ottawa Visit

At the meeting of the Napanee Rotary Club on Tuesday, December 26th, a resolution was passed authorizing the sending of the following telegram to Rt. Hon. Winston S. Churchill, who was at that time a guest in Ottawa:

The Right Honourable
Winston S. Churchill,
Ottawa, Ontario.

"The Rotary Club of Napanee, Ontario, congratulates you on your wonderfully successful efforts in unifying the English speaking world and all other peoples against the disintegrating designs of the dictators. May God continue to speed and fructify your herculean efforts."

W. J. WIGGINS,
President.

Under date of January 2nd, a letter was sent from the Right Hon. the High Commissioner for the United Kingdom, at Ottawa, acknowledging the Club's telegram. The letter follows:

W. J. Wiggins, President
Rotary Club of Napanee.

"Dear Sir — After a brief stay, the Prime Minister is on his way home again, has returned to the

RED CR OUTLIN

Toronto, ... lan, chairma asing comm Red Cross, has placed supplies to since the ... Purchas spare part equipment clothing ... food pa... Less the value of ... series of ... 1941, w... action. ... Dr. J ... mission ... subject ... since ... little ... Mr. ... ect ... Ca ... ar ... ha ... Ja ... ar ... ha ... Ja ... ar ... ha ... Ja

Napanee Beaver

Published January 1st, 1870)

R OFFICE, NAPANEE, ONTARIO.

Tuesday Night — Dated Wednesday.

DON & SON, PROPRIETORS.

'PHONE 124 —

...TON ..... MANAGER

..... NEWS EDITOR

..... EDITORIAL EDITOR

ondensed advertising, 7 cts per line, sequent insertions, 5 cents, with or 35 cents, plus 15c per insertion fice Box number is used.

ds, including verse of four lines 'or each additional verse of four

where in Canada, $1.50 a year. $2.00 — Payable in advance.

...ERS

ther and experience of ave underrated the power- ent successes of the derated the power of ought of the Chinese- at of a side issue. We Japanese were as ef- ed to be and we nev- se had a real foe to ave had not only to spect to Japan, but well. Now in the Hong Kong, Pearl ust likewise revise ow they have man- of the efficient, mponesse army to h we Westerners

o. The Democ- he strength of wer was a well

have had every observe world use of the uld have been 30 The reason tradition of placency to- er of others, healthy re- nationalities ahead, and nd lasting

at Demo- struggle. he at war. t of the the hands —ize and ay use to w group ed them- chinery ive often rch, the ir group, w run ly so, efore us on ing what en the Nazi ma- ville DS Mr,). C. Lib- ther- merty — the C. C. F. Party. This group will ...have something to say about any proposed ...scription legislation. They will undoubtedly ...ss for conscription of wealth, as well as of ...manpower. It may be argued that this present ...ory taxation is a measure for conscripting ...lth But that, the C. C. F. would not be a fing to admit.

Then there is a Labour Group. The Labour ...ons in Canada are well organized. They will ...to have something to say about the con- ...ion of manpower.

...dealth all these various groups representing ...nt interests and different people, it ...seem that any attempt to put a con- ...rete measure in effect should be preceded ...sort of caucus of the leaders, for the ...of getting unanimous action. Whether ...uld be possible without forming a ...government, is doubtful.

...t from the political aspect it would ...some form of selective draft is neces- ...that every man and every woman ...w that they were in the position ...could render the best service.

...ng with this there must go some ...way of compelling the control ...quish that control on the same ...on which manpower may be taken ...e State.

EVERYONE MUST SHARE

During his recent visit to Canada Prime Minister Winston Churchill, said this :

"In this strange, terrible world-war there is place for everyone; men and women, old and young, hale and hall.

"Service in a thousand forms is open

"There is no room now for the dilettante ,the weakling, the shirker or the sluggard.

"The mine, the factory, the dockyard, the salt sea-waves, the fields to till, the fighting line, the high air, the home, the hospital, the chair of the scientist, the pulpit of the preacher, from the highest to the humblest tasks — all are of equal honor, all have their part to play."

The success of any enterprise lies, not so much in the work of a few, but in the wholehearted, enthusiastic way in which the whole group, from the highest to the lowest, does its part. This is particularly true of a war when the national life is at stake.

But it is also true in connection with the Red Cross. The women of this Town and County, in common with those of every other part of the Nation, have done a magnificent job for the Red Cross since the outbreak of war. Week after week, month after month, huge quantities of knitted goods and other warm clothing are brought to Napanee, to be inspected and shipped to the forces.

But the women need money with which to purchase supplies. It is at this point that everybody can help. Everybody may share in the vast humanitarian work in which the women are engaged It is quite a simple procedure — just become a Member of the Red Cross Society. The fee is $1.00.

During the week of January 19th to January 24th, a vigorous canvass will be made of the whole county, by which it is hoped to enlist 2,500 members Official canvassers will be appointed for each rural section. The Villages and Napanee will have their own committees. The money which is secured as a result of this membership drive will be used for the purchase of necessary supplies for use by the forty or more local units in the County which operate through the Napanee Branch.

The women work week after week, making comforts for the men of the forces; canvassers will give their time willingly; the general public have their part to do, and that is to put a dollar and become a member of the Red Cross Society. The canvass will be held during the week of January 19th to 24th.

V

NATIONAL SERVICE

There is a growing demand for some sort of conscription in Canada. Those who oppose the policy of conscription no doubt have in mind the election on the issue during the first world war, with its aftermath of hate, bitterness and disunity The war-time election of 1917 is something we do not desire to see repeated. The election at the outbreak of this war was unsettling enough, another would be a calamity. It is suggested in certain quarters that a referendum might be held to determine the public will on the matter. Here again, an organized effort, pro and con, would divert men's minds from the supreme task which faces us.

Those who are pressing for some form of conscription are fully aware of the issues at stake. But they do not fear the consequences of conscription as much as they do lack of support for the troops already overseas. If the strength of the forces is to be kept up to par, if there is to be an all-out war effort, then the Government must take the plunge and accept responsibility. So runs the argument. Of course, since Rt. Hon. Arthur Meighen, recently elected Leader of the Conservative Party has assumed his new position, he has made it clear that he and his party will share the responsibility should the Government institute national conscription. So that the Government would not have to shoulder the whole responsibility.

But even this is not enough. It must not be forgotten that in Canada we have a third party — the C. C. F. Party. This group will undoubtedly ...ss for conscription of wealth, as well as of manpower. It may be argued that this present ...ory taxation is a measure for conscripting ...lth But that, the C. C. F. would not be a fing to admit.

Then there is a Labour Group. The Labour ...ons in Canada are well organized. They will ...to have something to say about the con- ...ion of manpower.

...dealth all these various groups representing ...nt interests and different people, it ...seem that any attempt to put a con- ...rete measure in effect should be preceded ...sort of caucus of the leaders, for the ...of getting unanimous action. Whether ...uld be possible without forming a ...government, is doubtful.

...t from the political aspect it would ...some form of selective draft is neces- ...that every man and every woman ...w that they were in the position ...could render the best service.

...ng with this there must go some ...way of compelling the control ...quish that control on the same ...on which manpower may be taken ...e State.

News of the Week

Gist of Important Events

ONTARIO

The Toronto Shipbuilding Company has been awarded a $13,000,000 contract for the construction of 18 large minesweepers.

• • •

The Minister of Health, Hon. Harold J. Kirby, will sponsor a bill at the next session, which will require blood tests before marriage.

• • •

Provincial Police will be held at Kirkland Lake, where gold miners are on strike, and their numbers may be increased.

• • •

Premier Hepburn has announced that the Ontario budget which will be brought down at the next session, opening February 11th, will be free from new taxes.

• • •

The village of Frankford voted two-to-one against granting beer licences in the village at the municipal election held last week.

DOMINION

Since the beginning of the war, over 8,000 ships have sailed in convoy from Canada, carrying more than 50,000,000 tons of food and war materials.

• • •

The Canadian Red Cross packed and shipped 684,790 prisoner-of-war food parcels from Canada since January 6th, 1941.

• • •

Workers with incomes between $2,000 and $3,000 yearly have been added to those who may receive benefits under the Dominion Unemployment Insurance Act.

• • •

Out of the 25,000 Japanese residing in the Dominion, only 38 have been interned so far.

• • •

In the Province of New Brunswick this year, only one license plate will be issued for each motor vehicle registered, in order to save metal.

• • •

The Royal Canadian Air Force now has a total enlisted strength at home and overseas of over 100,000.

• • •

Sale of milk in milk bread in Canada will likely start by February 1st.

• • •

The Dominion Parliament will reopen on January 22nd.

• • •

Retail sales of passenger cars in Canada in November dropped 36 per cent as compared with the same month in 1940.

• • •

Production of passenger cars in Canada will be entirely discontinued in the next three months.

• • •

The rate of increase of the wage-earners in Canada is now about 50,000 per month.

• • •

At a conference of National Salvage Campaign officials and representatives of Canadian industry, recommendation was made that the Federal Government provide legislation requiring every Canadian household to salvage waste of discarded materials, such as fats, bones, paper, rubber and metals.

• • •

Seven R. A. F and R. C. A. F. airmen were killed near Charlottetown, P. E. I. on Monday, when their planes collided in mid-air.

• • •

Information concerning Canadian prisoners taken by the Japanese at Hong Kong is expected to be released soon.

• • •

The cost-of-living index on December 1st was 113.8 against 113.7 a month before The drop was due to lowered food prices.

• • •

Royal Canadian Mounted Police have begun compulsory registration of all Japanese in British Columbia who did not register under the Dominion-ordered voluntary registration carried out in the province last summer.

• • •

The largest reorganization in the Canadian Corps now in England, is being put into effect. Many brigadiers, Colonels and Lieut.-Colonels over the age limit are being succeeded by young officers.

• • •

Nearly 1,000,000 more Canadian hors were marketed in 1941 than in 1940, to help meet British requirements for bacon.

• • •

EMPIRE

The British Admiralty announced that the cruiser Galatea, 5,720 tons, had been torpedoed and sunk by enemy action.

• • •

The British Government has approved a working week of 60 hours for men and 55 hours for women engaged in war work.

• • •

Alfred Duff Cooper, Cabinet Minister representing the British Government in the Far East, has been promoted to wind up his mission and return home.

• • •

Rations of sugar and fats have been reduced in Great Britain.

UNITED STATES

The ship Ruth Alexander of the American President Lines, was sunk by enemy planes in the Netherlands East Indies waters, last week.

• • •

$153,000,000 has been allocated for the building of 42,000 demountable houses in fifty defence areas in the United States.

• • •

The United States army minesweeper, Arnold, foundered off the coast of New Hampshire and a crew of ten was lost.

• • •

The United States Government has ordered about 60 per cent of distilleries in the country to turn their available facilities into the production of industrial alcohol.

• • •

The United States Senate approved a bill, last week, which gives the President power to set the clocks forward or backward by as much as two hours in the various zones, according to his discretion.

• • •

President Roosevelt has called for the production of 60,000 planes in the United States, in 1942.

• • •

President Roosevelt has asked Congress to provide $50,000,000,000 for war expenditure for the 12 months beginning next July 1st. $9,000,000,000, will be raised by new taxes, next year.

• • •

President Roosevelt has asked for immediate Congressional action on the St. Lawrence River navigation and power project.

• • •

50,000,000 tons of iron and steel scrap were purchased in the United States during 1941, a new all-time high showing an increase of 27 per cent. over 1940.

• • •

Ignoring President Roosevelt's request that price-fixing powers for farm products be vested in one responsible person, the United States Senate voted to give the Secretary of Agriculture veto powers on prices.

GENERAL

Exiled King Carol of Roumania has proclaimed himself head of "Free Roumania" and has recently said he would soon go to the United States.

• • •

During December R. A. F. planes sank or damaged 38 enemy vessels of all descriptions and raised to 77 the number of German and Italian ships destroyed or damaged in the past two months.

• • •

Roumanian soldiers returned from fighting in Russia, who have refused to surrender their arms, have been ordered by the Nazis to do so or suffer death.

• • •

Former King Carol of Roumania, who is reported to be residing on his estate in Mexico, has been advised not to ask for a passport for entry into the United States from Mexico where he is at present living.

• • •

The United States is taking informal but none-the-less official steps to secure the use of vital bases from Iceland Eire for guarding the Atlantic convoy lines.

V

BRITAIN'S EXPORT POLICY EXPLAINED

BY SIR HARCOURT JOHNSTONE

The grant to Great Britain by the United States of Lend-Lease assistance has laid on us the duty to see that the supplies thus received are used to the best advantage.

The objective is to assist us in prosecuting the war. Clearly it would not be right that we should use them for non-essential purposes, or in order to forestall our competition with the United States exporters in their markets.

Accordingly, the Government has given assurances to the United States on the subject. Generally, it can be said that nothing therein stands in the way of our doing all that is necessary to insure that Empire countries receive essential needs promptly.

All these developments, of course, tended to prevent us from exporting to the Empire and foreign countries certain things they would like to take from us, and which normally we would be eager to supply. The necessities of war, in fact, compel us to pursue a policy in some respects opposite to that which we would wish to pursue with any post-war trade. I is clear that our position in these days must be first things first. We must always remember in wartime that the essential question in the field of export trade is not how much we can export but how, given the need and maximum concentration on the war effort; how much we must export in order to obtain the wherewithal to win the war, and maintain essential national economies overseas.

In advertising, also, war conditions greatly modified the normal situation. With European sources of supply cut off and the United States progressively becoming more and more concentrated on defence production, it is no longer a question of needing to rush products to market in other countries but having to make great efforts to be able to meet their needs. Moreover, if there should be indiscriminate pushing of exports not in the "first necessity" category, or export of materials the British are getting through Lend-Lease, naturally these actions would provoke criticism in the United States and elsewhere. They would raise doubts of our thoroughness, and cast suspicion on our concentration on the war.

In these circumstances, the objective of advertising must be the maintenance of our prestige, and the keeping of our export lines fresh in the memory of our overseas customers, against the return of peace. We have had to ask that newspapers and periodicals circulating abroad, carrying trade advertisement matter, should insert along with their displays the warning that good advertised must not be assumed necessarily to be available for export.

OPEN LETTER — TO — Reeve E. J. Courneya Township of Sheffield

DEPARTMENT OF NATIONAL DEFENCE — (ARMY) —

Kingston, Ont., Dec. 17, 41

To Mayors and Reeves of all Municipalities Military District No. 3

Your Worship:

It is felt that many towns and villages throughout this Military District have no opportunity for their young men to enlist into the Army. This is due to the fact that Recruiting Officers can not be established in every village or town but only in the larger centres of population.

In this connection I feel that you, as Head of your Municipality, would like to do your part in this war by having your Municipality well represented in the Armed Forces, even to a greater extent than it no doubt already is. Therefore, to make our efforts effective, I am asking you in future if there are in your area any young men who wish to enlist in the Army, that in order to assist them, you wire or 'phone collect to The District Recruiting Officer, Military District No. 3, Kingston, Ont., and he will arrange to have such men taken into a Recruiting Office where they can be enlisted, and afforded a branch of the Army of their choice, or if rejected they will be returned to their home station without any undue delay. By such action young men will be helping the war effort, you will be bringing Victory nearer, at the same time your municipality will be bearing its share by sending manpower to the Army.

Such action as outlined above gives each municipality an opportunity to assist in bringing all branches of the Arms up to strength thus insuring an adequate supply of manpower and reinforcements so that the Army can operate effectively at all times.

Your co-operation is earnestly asked for and by helping in recruiting you are also helping your country in its hour of need.

J. P. L. ARMSTRONG, Brig.
Dist. Officer Commanding
Military District No. 3.

P.S. —

I am asked by the Reeve, Mr. Courneya, to send this letter to you for publication in your paper.

M. J. Hopkins, Twp. Clerk

V

FORMER RESIDENT OF DESERONTO RECRUITS SEAMEN

The following article eis from the Toronto Daily Star of a week ago.

Captain McMaster is known to numerous Napanee people among whom is Mr. Albert A. Bartels.

SCOUTS FOR TALENT

He has white hair and sharp blue eyes and a way of sizing up men. Since the war began most of his time behind a desk interviewing fellows who want to go down to the briny ships.

When an applicant comes into his office he looks him over with his sharp eyes and asks a couple of questions. Then he will either nod or shake his head.

Since the Battle of the Atlantic started, Capt. Herbert Newbold McMaster has stinted on more than 2,000 hands for vessels which fly the Panamanian flag. A large percentage of them were landlubbers. But even if they had never seen salt water before they made sailors, and good ones.

51 Years a Sailor

Capt. McMaster has been 51 years with ships and sailormen. President of the Nelson Maritime federation, he had reached the ripe old age of forty-six when he figured he would follow in the footsteps of his father. His grandfather and his great-grandfather, who had all been mariners. So he left the Toronto Stock Exchange, Ont., as a lamp trimmer on the schooner Pictou, in the Great Lakes trade.

Schooners then carried horses to tow them through the Welland canal. It would be 43 hours or longer until there would be dozens of ships making the trip at once.

Herb McMaster went before the mast as an able-bodied seaman. A few more years and he was a mate. He was first mate on a steamship by the time he was twenty. Then he was skipper found the schooner had been abandoned. McMaster took a skeleton crew aboard to get her ashore for salvage. He and his men had been on the vessel only a few hours when they threw her stern into the air and plunged under nose first.

"I'll never forget how cold that water was," the captain says. "There were chunks of ice bobbing around us. It was about an hour and a half before they dragged us out of the water."

Master of Lake Ships

He was master of a lot of lake ships—some of them ships he sailed out from England himself—then he went to the Montreal Transportation company, with which he spent eighteen years as master, superintendent and manager. The company had a fleet of seventy vessels. Capt. McMaster went to sea again during the last war, plying between New York and South America.

"But I couldn't drum up my existence," he says regretfully. "We never saw a submarine."

When Montreal Transportation Company was absorbed McMaster went into business as a marine surveyor, appraiser and insurance adjuster. He devised a plan to insure captains and engineers who lost their sailing tickets, and this developed into the Officers' Merchant Navy Federation of Canada. The next age was the Canadian Brotherhood of Ships Employees, which turned a group insurance plan into a labor movement. The National Maritime Federation takes in members of the other organizations, which have since changed their names, and has 7,000 members.

Not Like Good Old Days

Capt. McMaster smiles when he thinks of the things sailors have today, compared with what they had when he was getting his sea legs. "Hot and cold running water," he says. "Beds with springs and mattresses. Food twice a week. Radios."

Three hundred, C.P.R. worked day and night at the post office as the Christmas mail was being cleared.

Officials regarded the movement had been a public in correct decisions but that there is considerable room for the method of packing Mulock said.

V

SILVER WILL TAKE PLACE OF TIN BEFORE END OF WAR

OTTAWA (CP) — Canadians will have to get used to seeing silver coins instead of tin ones before the war is over, authorities indicated here this week.

One source close to the Press that experiments toward the use of silver because of the tin shortage are underway. If they are successful there is every likelihood that the silver fruit and vegetable cans will be replaced in part by containers of silver.

SUPPLIES AVAILABLE

Silver, generally speaking, is available in the precious metals reserves of which the United States has plus. Demands for industrial purposes for example the drastic government order issued to restrict its use. In Canada experimental work has been confined to the United States experimenting conducted in the U. S. and how it is done in this country.

A large part of the production is canned and frozen foods. Increased demands will be one of the problems examining committee here in 1942 It is likely will be used to a larger before cut the change is made to provide a complete in the shortage.

WARNING SOUNDED

Warning was recently made by metals controller Greene who said the Government "endeavour to provide enough for the canning industry, but necessary to prohibit the use for packaging foods"unless materials can be substituted.

Restrictions were placed last year on the use of tin in the manufacture of solder.

Canadian silver production for 1941 is 29,472,000 ounces, with a value of $17,683,000 largely as a by-product of Ontario and Quebec base metal mines.

Most of the Canadian silver is refined at the Crown Royal mines reserves of silver are large lives. Up to 60 per cent of the silver produced in Canada is exported to the United States.

Christmas Parcels Poorly Packed

OTTAWA CP — During the height of Christmas mailings for Canadian men overseas, postal workers had to repack more than 2,000 parcels with flimsy coverings, Postmaster-General Mulock said, last week.

Col. Mulock said record papers handled through the base post office amounted to 1,832 pieces of mail.

INTERNATIONAL SUNDAY SCHOOL LESSON, JANUARY 18TH, 1942

"JOHN THE BAPTIST AND JESUS"

Lesson Text: Luke 3: 1-6, 15-17, 21, 22

Luke fixes the date of the coming of John the Baptist by reference to the people who were living at that time. The fifteenth year of Tiberius in August 29 A.D. at which time John would be about thirty years of age. It was at this time Jehovah came to John, the son of Zacharias, in the wilderness. "And he came into the region round about Jordan, preaching baptism and repentance of remission of sins." John was a strange figure. He lived away from people, lived probably as a hermit, where he could pray, meditate, listening to the voice of God. Then he would suddenly appear and startle the people with his vigorous message, and his insistent demand that the people repent of their sins. There was no more reason why they should be urged to repent than any others. Of course they were sinners, but they were no more so than the rest of the peoples round about. No more, perhaps but more so than we in this year of grace 1942.

Repentance is a note that had all but gone from religious vocabulary. It had almost gone from our services. To be sure there were sense of repentance. But, repentance, real and vital, was hardly preached about or demanded from the modern pulpit. But the world is driving us to examine the whole fabric of our conduct, personal and national. It was not to be expected that there could be much call for repentance when there was so little sense of sin or guilt in among modern men. But now, we are coming to realize that sin, the travesty of God's law, has landed us in the position which we now occupy. For fifty years, even more than fifty years, we have gone on the assumption that they were masters of their fate, captains of their own souls. They could do anything they not build railways, bridges, aeroplanes, radio, homes of untold convenience and all sorts of gadgets to make life physically comfortable. There was but a nominal recognition of an over-acting Providence. But now, all this trust in human power, in human ability, has landed us in the most miserable condition in the world. Now and only now are men beginning to see that there is a God and a law of God, the breaking of which will bring inevitable disaster. We have all sinned as there is no difference. We need forgiveness and a new start. Repent and be baptized for the remission of sins. Repentance means inner cleansing, which is the fruit of true repentance.

The writer quotes from Isaiah to show that John was a prophet. This beautiful passage probably the unknown writer of The Hebrew people were in Babylon, where they had been carried by the Babylonian kings. They were in the land of the exile, they looked forward to the homeland with the hope that only they would be forced to be an alien country against their will but understand and appreciate the prophet, this matchless singer of the Hebrews, put into unforgettable words the message of hope that not only the longing of his people but the hope for their return. They would return led by the Lord Himself, and the poet calls upon the people to prepare the way for the coming. Make the paths straight, lower the hills and fill up the valleys. No wonder in the light of what happened in the life of the Master, the writer applies this passage to the vocation and place of John the Baptist. One who prepared the way for the Christ—the Son of God.

John's message was not only that of repentance, it was a preparation for His ministry. Isaiah's testimony to the ultimate triumph of faith, as revealed in the life of Jesus. He will cleanse the threshing floor, separate the wheat from the chaff, gather up the wheat and burn the chaff. This is the decision which faces everybody — for Christ against. This is not an outworn theological conception, it is the truth as it age faces. Are we on the side of the brotherhood, love, decency, or are we on the other side? The fate of the world will ultimately be settled as a result of the way men's decisions are made in this connection.

Then Jesus was baptized and the beautiful symbolic language in which to that which announced his ministry. The writer describes how the heavens opened, and the Spirit descended upon Him, entered on His earthly mission of salvation and sloning love.

During his recent visit to Canada Prime Minister Winston Churchill, said this:

"In this strange, terrible world-war there is place for everyone; men and women, old and young, male and frail.

"Service in a thousand forms is open

"There is no room now for the dilettante, the weakling, the shirker or the sluggard.

"The mine, the factory, the dockyard, the salt sea-waves, the fields to till, the fighting line, the high air, the home, the hospital, the chair of the scientist, the pulpit of the preacher, from the highest to the humblest tasks — all are of equal honor, all have their part to play."

The success of any enterprise lies, not so much in the work of a few, but in the wholehearted, enthusiastic way in which the whole group, from the highest to the lowest, does its part. This is particularly true of a war where the national life is at stake.

But it is also true in connection with the Red Cross. The women of this Town and County, in company with those of every other part of the Nation, have done a magnificent job for the Red Cross since the outbreak of war. Week after week, month after month, huge quantities of knitted goods and other warm clothing are brought to Napanee, to be inspected and shipped to the forces.

But the women need money with which to purchase supplies. It is at this point that everybody can help. Everybody may share in the vast humanitarian work in which the women are engaged It is quite a simple procedure — just become a Member of the Red Cross Society. The fee is $1.00.

During the week of January 19th to January 24th, a vigorous canvass will be made of the whole county, by which it is hoped to enlist 2,500 members Official canvassers will be appointed for each rural section. The Villages and Napanee will have their own committees. The money which is secured as a result of this membership drive will be used for the purchase of necessary supplies for use by the forty or more local units in the County which operate through the Napanee Branch.

The women work week after week, making comforts for the men of the forces; canvassers will give their time willingly; the general public have their part to do, and that is to pay a dollar and become a member of the Red Cross Society. The canvass will be held during the week of January 19th to 24th.

V

NATIONAL SERVICE

There is a growing demand for some sort of conscription in Canada. Those who oppose the policy of conscription no doubt have in mind the election on the issue during the first world war, with its aftermath of hate, bitterness and disunity The war-time election of 1917 is something we do not desire to see repeated. The election at the outbreak of this war was unsettling enough, another would be a calamity. It is suggested in certain quarters that a referendum might be held to determine the public will on the matter. Here again, an organized effort, pro and con, would divert men's minds from the supreme task which faces us.

Those who are pressing for some form of conscription are fully aware of the issues at stake. But they do not fear the consequences of conscription as much as they do lack of support for the troops already overseas. If the strength of the forces is to be kept up to par, if there is to be an all-out war effort, then the Government must take the plunge and accept responsibility. So runs the argument. Of course, since Rt. Hon. Arthur Meighen, recently elected Leader of the Conservative Party has assumed his new position, he has made it clear that he and his party will share the responsibility should the Government institute national conscription. So that the Government would not have to shoulder the whole responsibility.

But even this is not enough. It must not be forgotten that in Canada we have a third party — the C. C. F. Party. This group will have something to say about any proposed conscription legislation. They will undoubtedly press for conscription of wealth, as well as of men. It may be argued that the present heavy taxation is a measure for conscripting wealth But that, the C. C. F. would not be a thing to admit.

Then there is a Labour Group. The Labour Party in Canada are well organized. They will have something to say about the conscription of manpower.

With all these various groups representing different interests and different people, it would seem that any attempt to put a conscription measure in effect should be preceded by a sort of caucus of the leaders, for the purpose of getting unanimous action. Whether it would be possible without forming a War Government, is doubtful.

Apart from the political aspect it would appear that some form of selective draft is necessary. It is clear that every man and every woman must realize that they were in the position that could render the best service.

Along with this there must go some sort of way of compelling the control to relinquish that control on the same principle which manpower may be taken over by the State.

News of the Week

Gist of Important Events

ONTARIO

The Toronto Shipbuilding Company has been awarded a $13,000,000 contract for the construction of 15 large minesweepers.

• • •

The Minister of Health, Hon. Harold J. Kirby, will sponsor a bill at the next session, which will require blood tests before marriage.

• • •

Provincial Police will be held at Kirkland Lake, where gold miners are on strike, and their numbers may be increased.

• • •

Premier Hepburn has announced that the Ontario budget which will be brought down at the next session, opening February 11th, will be free from new taxes.

• • •

The village of Frankford voted two-to-one against granting beer licences in the village, at the municipal election held last week.

DOMINION

Since the beginning of the war, over 8,000 ships have sailed in convoy from Canada, carrying more than 50,000,000 tons of food and war materials.

• • •

The Canadian Red Cross packed and shipped 684,720 prisoner-of-war relief parcels from Canada since January 6th, 1941.

• • •

Workers with incomes between $2,000 and $3,000 yearly have been added to those who may receive benefits under the Dominion Unemployment Insurance Act.

• • •

Out of the 25,000 Japanese residing in the Dominion, only 38 have been interned so far.

• • •

In the Province of New Brunswick this year, only one license plate will be issued for each motor vehicle registered, in order to save metal.

• • •

The Royal Canadian Air Force now has a total enlisted strength at home and overseas of over 100,000.

• • •

Sale of high - vitamin bread in Canada will likely start by February 1st.

• • •

The Dominion Parliament will reopen on January 22nd

• • •

Retail sales of passenger cars in Canada in November, dropped 56 per cent, compared with the same month in 1940.

• • •

Production of passenger cars in Canada will be entirely stopped within the next three months.

• • •

The rate of increase of the wage-earners in Canada is now about 50,000 per month.

• • •

At a conference of National Salvage Campaign officials and representatives of Canadian business, a proposal was made that the Federal Government provide legislation requiring every Canadian household to salvage waste or discarded materials, such as fats, bones, paper, rubber and metals.

• • •

Seven R. A. F. and R. C. A. F. airmen were killed near Charlottetown, P. E. I. on Monday, when their planes collided in mid-air.

• • •

Information concerning Canadian prisoners taken by the Japanese at Hong Kong is expected to be released soon.

• • •

The cost-of-living index on December 1st was 119.8 against 116.3 a month before The drop was due to lowered food prices.

• • •

Royal Canadian Mounted Police have begun compulsory registration of all Japanese in British Columbia who did not register under the Dominion-ordered voluntary registration carried out in the province, last summer.

• • •

The largest reorganization in the Canadian Corps now in England, is being put into effect. Many brigadiers, Colonels and Lieut.-Colonels over the age limit are being succeeded by young officers.

• • •

Nearly 1,000,000 more Canadian hogs were marketed in 1941 than in 1940, to help meet British requirements for bacon.

EMPIRE

The British Admiralty announced that the cruiser Galatea, 5,720 tons, had been torpedoed and sunk by enemy action.

• • •

The British Government has approved a working week of 60 hours for men and 55 hours for women engaged in war work.

• • •

Alfred Duff Cooper, Cabinet Minister representing the British Government in the Far East, has been requested to wind up his mission and return home.

• • •

Rations of sugar and fats have been reduced in Great Britain.

UNITED STATES

The ship Ruth Alexander of the American Presidents Lines, was sunk by enemy planes in the Netherlands East Indies waters, last week.

• • •

$153,000,000 has been allocated for the building of 42,000 demountable units in fifty defence areas in the United States.

• • •

The United States army minesweeper, Tanbridge, foundered off the coast of New Hampshire and a crew of ten was lost.

• • •

The United States Government has ordered about 60 per cent of distilleries in the country to turn their available facilities into the production of industrial alcohol.

• • •

The United States Senate approved a bill, last week, which gives the President power to set the clocks forward or backward by as much as two hours in the various zones, according to his discretion.

• • •

President Roosevelt has called for the production of 60,000 planes in the United States, in 1942.

• • •

President Roosevelt has asked Congress to provide $56,000,000,000 for war expenditure for the 12 months beginning next July 1st. $8,000,000,000, will be raised by new taxes, next year.

• • •

President Roosevelt has asked for immediate Congressional action on the St. Lawrence River navigation and power project.

• • •

50,000,000 tons of iron and steel scrap were purchased in the United States during 1941, a new all-time high showing an increase of 27 per cent. over 1940.

• • •

Ignoring President Roosevelt's request that price-fixing powers for farm products be vested in one responsible person, the United States Senate voted to give the Secretary of Agriculture veto powers on prices.

GENERAL

Exiled King Carol of Roumania has proclaimed himself head of "Free Roumania" and has recently said he would soon go to the United States.

• • •

During December R. A. F. planes sank or damaged 38 Axis vessels of all descriptions and raised to 77 the number of German and Italian ships destroyed or damaged in the past two months.

• • •

Rumanian soldiers returned from fighting in Russia, who have not surrendered their arms, have been ordered by the Nazis to do so or suffer death.

• • •

Former King Carol of Rumania, who is reported to be seeking to set himself up as leader of the Free Rumanians, has been advised not to apply for a passport for entry into the United States from Mexico, where he is at present living.

• • •

The United States is taking informal but none-the-less official steps to secure the use of vital bases from neutral Eire for guarding the Atlantic convoy lanes.

V

BRITAIN'S EXPORT POLICY EXPLAINED

BY SIR HARCOURT JOHNSTONE

The grant to Great Britain by the United States of Lend-Lease assistance has laid on us the duty to see that the supplies thus received are not misused.

The objective is to assist us in prosecuting the war. Clearly it would not be right that we should use them for non-essential purposes, or in order to extend our competition with the United States exporters in their markets.

Accordingly, the Government has given assurances to the United States on the subject. Generally, it can be said that nothing therein stands in the way of our doing all that is necessary to insure that our industries receive essential needs promptly.

All these developments, of course, tended to prevent us from exporting to the Empire and foreign countries many things they would like to take from us, and which normally we would be eager to supply. The necessities of war, in fact, compel us to pursue a policy in some respects opposite to that which we would wish to pursue with any post-war trade. It is clear that our maxim in these days must be first things first. We must always remember in wartime that the essential question in the field of export trade is not how much we can export but (given the need and maximum concentration on the war effort) how much we must export in order to obtain the wherewithal to win the war, and maintain essential national economies overseas.

In advertising, also, war conditions greatly modified the normal situation. With European sources of supply cut off and the United States progressively becoming more and more concentrated on defense production, it is no longer a question of needing to rush products to markets in other countries but having to make great efforts to do so to meet their needs. Moreover, if there should be indiscriminate pushing of wares not in the "first essential" category, or export of materials the British are getting through Lend - Lease, naturally these actions would provoke criticism in the United States and elsewhere. They would raise doubts of our thoroughness and possibly suspicion on our concentration on the war.

In these circumstances, the objective of advertising must be the maintenance of our prestige, and the keeping of our export lines fresh in the memory of our overseas customers, against the return of peace. We have had to cut that advertising to the ridiculous circulating abroad, carrying trade advertisement matter, should meet along with their displays the warning that good advertised wares may be demanded peremptorily to be available for export.

OPEN LETTER

— TO —

Reeve E. J. Courneya Township of Sheffield

DEPARTMENT OF NATIONAL DEFENCE

(ARMY)

Kingston, Ont., Dec. 17, 41

To Mayors and Reeves of all Municipalities in Military District No. 3

Your Worship:

It is felt that many towns and villages throughout this Military District have an opportunity for their young men to enlist into the Army. This is due to the fact that Recruiting Officers can not be established in every village or town but only in the larger centres of population.

In this connection I feel that you, as Head of your Municipality, would like to do your part in this war by having your Municipality well represented in the Armed Forces, even to a greater extent than it no doubt already is. Therefore, to make our efforts effective, I suggest that in future if there are in your district young men who wish to enlist in the Army, that in order to assist them, you wire or 'phone collect to the District Recruiting Officer, Military District No. 3, Kingston, Ont., and he will arrange to have such men sent into a Recruiting Office where they can be enlisted, and allotted a branch of the Army of their choice, or if rejected they will be returned to their home station without any undue delay. By such action you will be helping the war effort, you will be bringing the war nearer and you will also assure adequate protection for this country of ours at a time when it is vitally needed. At the same time your municipality will be bearing its share by sending manpower to the Army.

Such action as outlined above gives each municipality an opportunity to assist in bringing all branches of the Army up to strength thus insuring an adequate supply of manpower and reinforcements so that the Army can operate effectively at all times.

Your co-operation is earnestly asked for and by helping in recruiting you are also helping your country in its hour of need.

(P. L.) ARMSTRONG, Brig.
Dist. Officer Commanding
Military District No. 3

P.S.:

I am asked by the Reeve, Mr. Courneya, to send this letter to you for publication in your paper.

M. J. Hopkins, Typ. Clerk

V

FORMER RESIDENT OF DESERONTO RECRUITS SEAMEN

The following article eis from the Toronto Daily Star of a week ago.

Captain McMaster is known to numerous Napanee people among whom is Mr. Albert A. Bartlett.

• • •

SCOUTS FOR TALENT

He has white hair and sharp blue eyes and a way of sizing up men, and he spends most of his time behind a desk interviewing fellows who want to go down to the sea in ships.

When an applicant comes into his office he looks him over with his sharp blue eyes and asks a couple of questions. Then he will either nod or shake his head.

Since the Battle of the Atlantic started, Capt. Herbert Reynold McMaster has signed on more than 2,000 hands for ships which fly the Panamanian flag. A large percentage of them were landlubbers. But even if they had never seen salt water before they made sailors, and good ones.

54 Years a Sailor

Capt. McMaster has been 54 years with ships and sailormen. President of the National Maritime federation, he had reached the ripe old age of twelve when he figured he would follow in the footsteps of his father, his grandfather and his great-grandfather, who had all been mariners. So he left his home at Deseronto, Ont., as a lamp trimmer on the schooner Picton, in the Great Lakes trade.

Schooners then carried horses to tow them through the Welland canal. It would take 48 hours or longer and there would be dozens of ships making the trip at once.

Herb McMaster went before the mast as an able-bodied seaman a few more years and he was a master. He was first mate on a steamer the day he almost went to Davy Jones' locker. His ship sighted a schooner on Lake Huron during a storm in the late fall. All sails were set, but she was lurching crazily. McMaster's skipper found the schooner had been abandoned. McMaster took an skeleton crew aboard to get her ashore for salvage. He and his men had been on the vessel only a few hours when she threw her stern in the air and plunged under. None first.

"I'll never forget how cold that water was," the captain says. "There were chunks of ice bobbing around us. It was about an hour and a half before they dragged us out of the water."

Master of Lake Ships

He was master of a lot of lake ships—some of them ships he sailed out from England himself—before he went to the Montreal Transportation company, with which he spent eighteen years as master, superintendent and manager. The company had a fleet of seventy vessels. Capt. McMaster went to sea again during the last war, plying between New York and South America.

"But I couldn't drum up any excitement at all," he says regretfully. "No submarine ever saw a submarine."

When Montreal Transportation Company was absorbed McMaster went into business as a marine surveyor, appraiser and insurance adjuster. He devised a plan to insure captains and seamen who lost their sailing tickets, and this developed into the Officers' Merchants' Navy Federation of Canada. Two years ago the Canadian Brotherhood of Ships Masters, which sponsors a group insurance plan and a benevolent fund, was formed.

Then came the war and the sailormen's organizations began to grow. Capt. McMaster was elected president of the National Maritime Federation, which has a membership of 7,000 men, and of the Canadian Brotherhood of Ships Masters, which has 1,000 members.

Not Like Good Old Days

Capt. McMaster smiles when he thinks of the things sailors have today, compared with what they had when he was getting his sea legs. "Hot and cold running water," he says. "Beds with springs and mattresses. Movies twice a week. Radios."

Three hundred C.P.C. workers day and night at the post office as the Christmas rush was being cleared.

Officials reported that an improvement had been shown by public in correct addressing, but care that there was still considerable room for improvement in the method of packing parcels, Mulock said.

V

SILVER WILL TAKE PLACE OF TIN BEFORE END OF WAR

Ottawa (C.P.) — It was revealed that Canadians will be asked to give up vegetables preserved in tin cans instead of the glass jars, before the war is over, authoritative sources indicated last week.

One source told The Canadian Press that experiments looking toward the use of silver instead of tin are underway. If they are successful, it may lead to silver jars for canning fruit and vegetables, although silver has replaced tin in some articles on an experimental basis.

SUPPLIES AVAILABLE

Silver, generally considered one of the precious metals, is one of the few metals of which Canada and the United States have a large surplus. Demands for tin, on the other hand far exceed the supply and drastic government orders have been issued to restrict its use.

In Canada experimental work has so far been confined largely to the use of silver as a base for solder but the United States experiments are being conducted in the use of silver for a base in tin cans.

A large part of Canadian fruit produce is canned and it has already been recognized that absorption of silver will be one of the main problems canning companies will face in 1943. It is likely that silver will be used to a larger extent before but this change is not likely to provide a complete solution to the tin shortage.

WARNING SOUNDED

Warning was recently sounded by metals controller, George Hees, who said the Government would endeavor to provide enough tin for the canning industry, but it will be necessary to prohibit the use of tin for packaging foods/gifts where other materials can be substituted.

Restrictions were placed last month on the use of tin in the manufacture of solder.

Canada's silver production reached 1941 at 20,437,186 fine ounces with a value of $7,813,256, largely as a by-product of British Columbia lead and zinc mines and Ontario gold mines

Most of the Canadian silver goes to the United States which has created huge reserves via the high price level. Use of silver for purposes monetary purposes now is restricted largely to India and China and war conditions have in recent years recoved China's demand.

Christmas Parcels Poorly Packed

Ottawa C.P.) — During the height of Christmas mailings for Canadian fighting men overseas, postal workers had to repack more than 2,000 parcels with flimsy coverings, Postmaster-General Mulock said, last week.

Col. Mulock said record proportions were reached in volume of mail handled through the base post office manned by the Canadian Postal Corps.

In November 1,852 pieces of registered mail, 1,500,220 letters, 225,827 pounds of parcels and 183,000 pounds of newsprint material were dispatched from the overseas office and 180,029 parcels of food gifts from the sub-base post office at Montreal.

In December, 1,400 pieces of registered mail, 1,227,000 letters, 183 pounds of newsprint material and 608,123 pounds of parcels were dispatched from Ottawa and 180,000 parcels of fabrics from Montreal.

Three hundred C.P.C. workers worked day and night at the post office as the Christmas rush was being cleared.

Officials reported that an improvement had been shown by public in correct addressing, but care that there was still considerable room for improvement in the method of packing parcels, Mulock said.

V

INTERNATIONAL SUNDAY SCHOOL LESSON, JANUARY 18TH, 1942

"JOHN THE BAPTIST AND JESUS"

Lesson Text: Luke 3: 1-6, 15-17, 21, 22

Luke fixes the date of the coming of John the Baptist by reference to the rulers who were ruling at that time. The fifteenth year of Tiberius ended in August 29 A.D. at which time Jesus would be about thirty years of age. It was at this time that word came to John, the son of Zacharias, in the wilderness. "And he came into the region round about Jordan, preaching baptism and repentance of sins." John was a strange figure. He lived away from people, lived probably as a hermit, brooding, thinking, praying, listening to the voice of God. Then he would suddenly appear and startle the people with his vigorous message, and his insistent demand that the people repent of their sins. There was no more reason why they should be urged to repent than any others. Of course they were sinners, but they were no more so than the rest of the peoples round about. No more, perhaps not more so than we in this year of grace 1942.

Repentance is a note that had all but gone from our religious vocabulary. It had almost gone from our services. To be sure there were prayers of repentance. But repentance — real and vital, was rarely preached about or demanded from the pulpit. But the way in driving us to examine the very fabric of our conduct, personal and national. It was not to be expected that there could be any genuine repentance when there was so little sense of guilt in among modern men. But now, we are being driven again to realize that sin, the transgression of God's laws, and of his position which we now occupy after a decade or more of, yes, for almost fifty years, have been going on the assumption that there was no God, or of their fate, captains of their own souls, masters of their fate, and they not build railways, found empires, make, radios, invent engines, become leaders and all sorts of things, make life pleasant for themselves. Now we see a humiliation of all that, now, all this must be swept away, and a new, and a law of God, the direction of which will bring irretrievable disaster. We have all sinned, and the first step in repentance is there is no hope for forgiveness and no hope of Repent and be baptized This burden being the visible evidence of the inner cleansing, which is the result of true repentance.

The writer quotes from Isiah to show that John was a forerunner. This beautiful passage was penned by the unknown writer of the 40th Chapter of Isiah. The Hebrew people were in Babylon whence they had been carried by the Babylonian lords. There in the land of the exile, they looked back to the homeland with the nostalgia which only those forced to live in an alien country against their will can understand and appreciate. The prophet, this matchless singer of the Hebrews, put into unforgettable words not only the longing of his people but the hope for their return. They would return led by the Lord Himself, and the poet calls upon the people to prepare the way for His coming. Make the paths straight, lower the hills and fill up the valleys. No wonder in the light of what happened in the life of the Master of the writer applies this passage to the vocation and place of John the Baptist. One who prepared the way for the Lord — the Son of God.

John's message was not a new call to repentance, it was a powerful forward to the coming of Jesus. He will cleanse the threshing floor, separate the wheat from the chaff, gather the wheat into His garner, but burn up the chaff. This is the decision which faces everybody — for Christ is the great dividing line in every theological consumption, it is the only test point. Are we on the side of Christ, or are we on the other side. Fear of the world will ultimately be revealed in every decision which we make in this connection.

Jesus was baptized by John in the River Jordan. Why was Jesus baptized? Was it because He was a sinner? Was it because He was conscious of sin? Was it because He was repenting of sin? Was it because He was confessing sin? Was it because He was seeking forgiveness of sin? The answer to all these questions is emphatically No. Jesus was baptized because He was identifying Himself with the sinful people whom He had come to save. He was taking His place with them. He was standing with them in the place of judgment. He was bearing their sins. He was taking upon Himself the burden of their guilt. He was making Himself responsible for their sins. He was taking upon Himself the penalty of their sins. He was dying for their sins. He was dying for the sins of the world. He was dying for your sins and for my sins. He was dying for the sins of all men. He was dying for the sins of all men of all time. He was dying for the sins of all men of all time in all places. He was dying for the sins of all men of all time in all places in all circumstances. He was dying for the sins of all men of all time in all places in all circumstances in all conditions. He was dying for the sins of all men of all time in all places in all circumstances in all conditions in all ways. He was dying for the sins of all men of all time in all places in all circumstances in all conditions in all ways in all manners. He was dying for the sins of all men of all time in all places in all circumstances in all conditions in all ways in all manners in all forms. He was dying for the sins of all men of all time in all places in all circumstances in all conditions in all ways in all manners in all forms in all degrees. He was dying for the sins of all men of all time in all places in all circumstances in all conditions in all ways in all manners in all forms in all degrees in all measures. He was dying for the sins of all men of all time in all places in all circumstances in all conditions in all ways in all manners in all forms in all degrees in all measures in all quantities. He was dying for the sins of all men of all time in all places in all circumstances in all conditions in all ways in all manners in all forms in all degrees in all measures in all quantities in all qualities. He was dying for the sins of all men of all time in all places in all circumstances in all conditions in all ways in all manners in all forms in all degrees in all measures in all quantities in all qualities in all kinds. He was dying for the sins of all men of all time in all places in all circumstances in all conditions in all ways in all manners in all forms in all degrees in all measures in all quantities in all qualities in all kinds in all colors. He was dying for the sins of all men of all time in all places in all circumstances in all conditions in all ways in all manners in all forms in all degrees in all measures in all quantities in all qualities in all kinds in all colors in all sizes. He was dying for the sins of all men of all time in all places in all circumstances in all conditions in all ways in all manners in all forms in all degrees in all measures in all quantities in all qualities in all kinds in all colors in all sizes in all shapes. He was dying for the sins of all men of all time in all places in all circumstances in all conditions in all ways in all manners in all forms in all degrees in all measures in all quantities in all qualities in all kinds in all colors in all sizes in all shapes in all materials. He was dying for the sins of all men of all time in all places in all circumstances in all conditions in all ways in all manners in all forms in all degrees in all measures in all quantities in all qualities in all kinds in all colors in all sizes in all shapes in all materials in all ways. He was dying for the sins of all men of all time in all places in all circumstances in all conditions in all ways in all manners in all forms in all degrees in all measures in all quantities in all qualities in all kinds in all colors in all sizes in all shapes in all materials in all ways in all manners. He was dying for the sins of all men of all time in all places in all circumstances in all conditions in all ways in all manners in all forms in all degrees in all measures in all quantities in all qualities in all kinds in all colors in all sizes in all shapes in all materials in all ways in all manners in all forms. He was dying for the sins of all men of all time in all places in all circumstances in all conditions in all ways in all manners in all forms in all degrees in all measures in all quantities in all qualities in all kinds in all colors in all sizes in all shapes in all materials in all ways in all manners in all forms in all degrees. He was dying for the sins of all men of all time in all places in all circumstances in all conditions in all ways in all manners in all forms in all degrees in all measures in all quantities in all qualities in all kinds in all colors in all sizes in all shapes in all materials in all ways in all manners in all forms in all degrees in all measures. He was dying for the sins of all men of all time in all places in all circumstances in all conditions in all ways in all manners in all forms in all degrees in all measures in all quantities. He was dying for the sins of all men of all time in all places in all circumstances in all conditions in all ways in all manners in all forms in all degrees in all measures in all quantities in all qualities. He was dying for the sins of all men of all time in all places in all circumstances in all conditions in all ways in all manners in all forms in all degrees in all measures in all quantities in all qualities in all kinds. He was dying for the sins of all men of all time in all places in all circumstances in all conditions in all ways in all manners in all forms in all degrees in all measures in all quantities in all qualities in all kinds in all colors. He was dying for the sins of all men of all time in all places in all circumstances in all conditions in all ways in all manners in all forms in all degrees in all measures in all quantities in all qualities in all kinds in all colors in all sizes. He was dying for the sins of all men of all time in all places in all circumstances in all conditions in all ways in all manners in all forms in all degrees in all measures in all quantities in all qualities in all kinds in all colors in all sizes in all shapes. He was dying for the sins of all men of all time in all places in all circumstances in all conditions in all ways in all manners in all forms in all degrees in all measures in all quantities in all qualities in all kinds in all colors in all sizes in all shapes in all materials. He was dying for the sins of all men of all time in all places in all circumstances in all conditions in all ways in all manners in all forms in all degrees in all measures in all quantities in all qualities in all kinds in all colors in all sizes in all shapes in all materials in all ways. He was dying for the sins of all men of all time in all places in all circumstances in all conditions in all ways in all manners in all forms in all degrees in all measures in all quantities in all qualities in all kinds in all colors in all sizes in all shapes in all materials in all ways in all manners. He was dying for the sins of all men of all time in all places in all circumstances in all conditions in all ways in all manners in all forms in all degrees in all measures in all quantities in all qualities in all kinds in all colors in all sizes in all shapes in all materials in all ways in all manners in all forms. He was dying for the sins of all men of all time in all places in all circumstances in all conditions in all ways in all manners in all forms in all degrees in all measures in all quantities in all qualities in all kinds in all colors in all sizes in all shapes in all materials in all ways in all manners in all forms in all degrees. He was dying for the sins of all men of all time in all places in all circumstances in all conditions in all ways in all manners in all forms in all degrees in all measures in all quantities in all qualities in all kinds in all colors in all sizes in all shapes in all materials in all ways in all manners in all forms in all degrees in all measures. He was dying for the sins of all men of all time in all places in all circumstances in all conditions in all ways in all manners in all forms in all degrees in all measures in all quantities. He was dying for the sins of all men of all time in all places in all circumstances in all conditions in all ways in all manners in all forms in all degrees in all measures in all quantities in all qualities. He was dying for the sins of all men of all time in all places in all circumstances in all conditions in all ways in all manners in all forms in all degrees in all measures in all quantities in all qualities in all kinds. He was dying for the sins of all men of all time in all places in all circumstances in all conditions in all ways in all manners in all forms in all degrees in all measures in all quantities in all qualities in all kinds in all colors. He was dying for the sins of all men of all time in all places in all circumstances in all conditions in all ways in all manners in all forms in all degrees in all measures in all quantities in all qualities in all kinds in all colors in all sizes. He was dying for the sins of all men of all time in all places in all circumstances in all conditions in all ways in all manners in all forms in all degrees in all measures in all quantities in all qualities in all kinds in all colors in all sizes in all shapes. He was dying for the sins of all men of all time in all places in all circumstances in all conditions in all ways in all manners in all forms in all degrees in all measures in all quantities in all qualities in all kinds in all colors in all sizes in all shapes in all materials. He was dying for the sins of all men of all time in all places in all circumstances in all conditions in all ways in all manners in all forms in all degrees in all measures in all quantities in all qualities in all kinds in all colors in all sizes in all shapes in all materials in all ways. He was dying for the sins of all men of all time in all places in all circumstances in all conditions in all ways in all manners in all forms in all degrees in all measures in all quantities in all qualities in all kinds in all colors in all sizes in all shapes in all materials in all ways in all manners. He was dying for the sins of all men of all time in all places in all circumstances in all conditions in all ways in all manners in all forms in all degrees in all measures in all quantities in all qualities in all kinds in all colors in all sizes in all shapes in all materials in all ways in all manners in all forms. He was dying for the sins of all men of all time in all places in all circumstances in all conditions in all ways in all manners in all forms in all degrees in all measures in all quantities in all qualities in all kinds in all colors in all sizes in all shapes in all materials in all ways in all manners in all forms in all degrees

NADIA

Commencing January 7th, [illegible]

STORE HOURS: — 9:00 A.M. TO [illegible]

SAT[illegible]

MARLBANK

Marlbank, Jan. 2.—Your Marlbank Correspondent wishes The Beaver a Happy and Prosperous New Rear.

The annual meeting of the Marlbank Red Cross was held on Wednesday afternoon, December 31st, with a fair attendance. The meeting was opened with the Red Cross prayer by the President, Mrs. N. G. Allen, followed by the reports of the different committees. The Sewing report was read by Mrs. M. F. Beckwith; Yarn report by Mrs. N. McCutcheon; Refugee Work, Mrs. W. C. Martin. The Treasurer's report was given by Bessie Allen. Mrs. Murney Brown was appointed chairman for the election of officers, whose names will appear next week. The Treasurer's report showed receipts for 1941 were $[illegible] and expenses were $[illegible]. $[illegible] was made from hot dog sales on Saturday evenings; $[illegible] was [illegible] from lunches. The pot luck supper brought $[illegible].

[illegible]

ATURDAY—

Strong Jap forces broke through British defense positions in Upper Malaya and continued their advance on Kuala Lumpur, the gateway to Singapore. It was considered that unless immediate reinforcements were forthcoming not only Singapore but the Indian Ocean, Australia and other eastern areas would be threatened.

* * *

The Chinese in a broad offensive, pierced the outer defences of two of the most important Japanese-held Provincial capitals of South China and were moving troops into Burma.

* * *

The Russian armies were said to have practically lifted the siege of Leningrad and Sebastopol and in the centre of the long front continued to push the Germans back.

* * *

Continuing to fight vigorous rear-guard actions, the German forces steadily withdrew to prepared positions west of Aghella.

* * *

MONDAY—

Although still in British hands, Kuala Lumpur, gateway to Singapore, was reported to be in grave danger from the Japanese invaders.

* * *

The Russian armies continued their forward movement from Leningrad to the Donets Basin. The Reds reoccupied the steel producing railroad junction of Lyudinovo. They also recaptured Balaclava in the Crimea, ten miles south of the naval port of Sebastopol.

* * *

In Libya the Germans were said to be retreating so rapidly the British could not keep up with them.

* * *

Heavily re-inforced Japanese forces attacked American and Filipino units on the Island of Luzon, in the Philippines. The first assault was repulsed and heavy losses were inflicted on the Japanese.

* * *

British bombers struck heavily at the German naval bases of Wilhelmshaven and Emden during the week end. Attacks were also made in the Low Countries and on the docks at Boulogne and the German - held French coast.

* * *

TUESDAY —

Kuala Lumpur, capital of the Federated Malay States was abandoned by the British to the Japs, on Monday. A Japanese attack from the air on Singapore was decisively beaten-off by the British, who expect to have air superiority in Malay within a few days.

* * *

The Russian armies of the centre were reported smashing forward at [illegible] speed on the road back to [illegible]. [illegible] more Russian villages have fallen back into Russian hands during the past three days.

* * *

In the far southern Crimea the [illegible]

[illegible]

UNDERRATING OTH

We have had abo
the way in which we h
ers of others in the pa
Japanese. We have un
the Chinese too. We th
Japanese war as somewh
never dreamed that the
ficient as they have prov
er thought that the Chin
deal with. "But now we h
change our views with re
with respect to China as
face of what happened at
Harbor and Manilla, we m
our view of the Chinese. H
aged to thwart every effor
well trained, well equipped N
defeat them is a mystery whi
may never understand.

We underestimated Russ
ractic world has no idea of t
Russia. Their forces, their po
kept secret.

It is strange that we who
opportunity to know and to
events, because of the universa
radio and printing presses, sho
so blind to others' real positions.
probably lies in the Anglo Saxon
invincibility and a certain comp
wards the ability and the charact
All this is being changed now. A
spect for other races and other
will steel us for the job which lies
will perhaps do more for a just a
peace than now seems probable.

DEMOCRACY THE ISSUE

Over and over again we repeat th
cracy is the issue in this present
This is true, two groups of people are
One group believes that the governmen
nations and of the world should be in th
of the strong men, those who can se
hold power that power they should
bend others to do their will. The other
believes that the people should govern
selves. They recognize that the mach
by which a people govern themselves is
cumbersome and slow when compared t
quick decision of a dictator or a dictator g
Nevertheless they believe that in the long
people must govern themselves and will do
Even if it takes longer, the results are m
permanent and lasting, because based
popular will.

Now there can be no doubt but th
Democracy as we have known it, has not be
perfect. But because it has not been perfe
is no reason that it should be scrapped. Th
first engines were crude and imperfect thing
compared to the streamlined monsters which
to-day, haul our passenger and freight trains
The early Wright model aeroplanes were strange
and flimsy contraptions, when compared to the
"Spitfire" and the "Hudson" bomber.

The way to make Democracy more work-
able is not to destroy it and put something else
in its place; but to go on perfecting it, stream-
lining it, improving it and applying it in ever
increasing areas in life. This process need not
be halted by the war. Indeed, the war should
underline and emphasize the ways in which the
Democratic process can be improved and made
more workable in our world.

For most of us Democracy is a form of
political organization. It is that, but it is
more than that, it is a way of life that should
govern, not only our political organizations,
but our whole industrial and economic set-up,
those aspects of society which his very close to
every man and woman. While politics may
loom large in a person's mind, once in a while
when an election is on, yet industry and econo-
mics touch a home three hundred and sixty-
five day a year. It is in these areas that the
opportunity to improve, economically and socially
line the
some
them,
control
which

from the decision of the
the Umpire may be taken
member of an Association of em-
ployees of which the claim-
member. The claimant him-
may also make such an appeal
decision of the Court is not
due, or if his obtains per-
from the Chairman of The
should an appeal be taken
Association, it is required that
claimant shall have been a mem-
of the association on the date
discharge and have retained
membership until the date the
shall have been made.
the decision is unfavourable to
worker, he may be disqualified
a period not exceeding six weeks,
mining on a date to be determined
the Court. This Court is a semi-
cial body.
One clause in the Unemployment
surance Act, specifically exempts
om any charge of misconduct a
orker who has been discharged as
result of membership in, or any
wful activity connected with any
sociation, organization or union of
workers.

Still another misconception held
by many workers is that benefits are
determined by "need" as in the case
of relief. This is quite incorrect. Un-
employment Insurance benefits are
paid solely because the worker,
while he was employed, paid the re-
quired contributions into the Insur-
ance fund and conformed to the
other statutory conditions. He has
paid for protection against unem-
ployment. Benefits are his as a mat-
ter of right.

GRANADA

WEDNESDAY and THURSDAY

Wednesday & Thursday Shows at 7.30 & 8.50

Unforgettable Romantic Hit!
INGRID BERGMAN HUGH MARLOWE BAXTER
Adam Had Four Sons
Susan Hayward Richard Denning Bob Stack
A COLUMBIA PICTURE

Bullet-spattering, nerve-shattering action!
THE OFFICER AND THE LADY
Rochelle Hudson Bruce Bennett Roger Pryor
A Columbia Picture

Friday and Saturday Matinee Saturday 2.30 Fast Time

GENE AUTRY
DOWN MEXICO WAY
A SONGFEST OF MELODY AND ROMANCE FROM THE LIPS OF THE SCREEN'S GREAT STAR
Gene Autry sings of Old Mexico and wins ten senoritas with the strum of his guy guitar
A REPUBLIC PICTURE

SMILEY BURNETTE

FAY McKENZIE HAROLD HUBER SIDNEY BLACKMER

PREVIEW PERFORMANCE SUNDAY, MIDNIGHT AFTER 12-05 a.m.

Also-Showing

MONDAY and TUESDAY

"Lady from Cheyenne"

with Loretta Young

ADDED SPECIAL!

War Clouds in the Pacific

—CANADA CARRIES ON—

You won't want to miss this up-to-the-minute Short showing scenes of the places in to-days headlines.

DOGS OF WAR

Britain's Are Better Than Germany's

The first and only establishment of its kind in Great Britain, at an Army School near London, is now training dogs kept by their owners for service during the war. Hitherto the work has been largely experimental; now a regular system is being out fully trained dogs at a rapid rate. And, of the dogs offered, a much higher percentage than in Germany, where a large number had to be rejected as unsuitable, are proving useful for war service.

Messenger dogs, mostly Border collies and other sheepdogs, learn to carry dispatches swiftly and silently under realistic battle conditions. Boxers, Alsatians and crosses of these, greyhounds, terriers and so on are trained in guiding patrols in enemy positions, or for static duties, in giving warning of enemy approach. They act like pointers, although real pointers and other gun dogs cannot be used because their instinct for game might distract their attention from the war.

Britain's war dogs live in comfortable, roomy loose boxes, sometimes two or three together, and are fed on cooked horseflesh and biscuits. The officers and men who train them are selected for their posts for their experience with dogs—they are either breeders or trainers engaged in Britain's important dog-breeding industry, now known to dog lovers in many quarters of the globe for its fine specimens of most breeds.

WASHING UP IN WAR TIME

Mr. and Mrs. Britain Have To Be Careful in Their Scullery

British housewives are economising by buying as good pottery as their war-time incomes will allow.

The war is teaching them to be more careful with tableware. Not only has much of their china and earthenware been lost in the general destruction of homes, but new supplies of decorated china and earthenware have now been officially reduced.

The housewife has therefore to choose between the new plain, undecorated ware and real Wedgwood, Doulton, Spode or Worcester. Where she can she is investing in first-class china, because it stands up to hard usage and resists chipping, "crazing" and breakage better than the cheaper sort.

And the war is even teaching British housewives and their menfolk to "wash up" with greater care than in the old days, avoiding scalding hot water or abrasive cleaning powders and warming the plates for their rations in a rack over the cooker rather than in a hot oven.

Graham's Garage

—FOR—

Willard Batteries
Goodyear Tires and Tubes
Raybestos Brake Service
Imperial Gas, Oils and Grease
Genuine Electrical Parts

Ontario Motor League Garage — Phone 218

MALAYA

A MEDLEY OF LOYAL PEOPLES

BY DENIS ROPER

Denys Roper, M.A. (Oxon) has been in the Malayan Education Service since 1934. He has been headmaster of the Government Schools in Johore Province Wellesley, Perak, Selangor, Negri Sembilan and Singapore and Inspector of Schools for Negri Sembilan.

British Malaya is a small country but presents a complex picture. Because of the great influx of immigrants it is peopled by many races. Its economic position is one of great constraints. Its political composition is not simple and its social background is a medley. The British authorities are acutely alive to the possibilities of Pitt Columbia influence, but for reasons set forth below a Fifth Column — so conspicuous in certain other world areas — has had small chance of gaining a footing, though Japanese soldiers invading from Thailand are reported to have adopted costumes as the Germans did when invading Holland.

The group of territories known as Malaya comprises the colony of the Straits Settlements ruled directly by the British Crown, and nine Malay States each with its Malay ruler and each under British protection, as defined by separate Treaty.

The Straits Settlements include Singapore, Malacca, Penang and Province Wellesley. The Malay States are the Federated Malay States of Perak, Selangor, Negri Sembilan and Pahang, and the unfederated Malay states of Johore, Kedah, Perlis, Kelantan and Trengganu.

These territories produce nearly half of the world's consumption of tin and rubber. Lesser but still important products are the cocoanut, the oil palm and pineapples.

The estimated Asiatic population in 1937 was 3,112,000 made up as follows:

Malays	1,69,000	42.4
Chinese	1,314,000	41.3
Tamils	454,000	14.8
Eurasians	18,000	0.4
Others—Siamese		
Japanese	36,000	1.1
Arabs		

There are approximately 28,000 Europeans of whom nine-tenths per cent are British employees on rubber plantations and tin mines, in merchant houses and in the Government services — administrative medical and nursing services, police, ports and telegraphs, education, agriculture, forestry, railways, mines, electrical, railways and public works departments.

The indigenous people of the country are Malays who are Mohammedans. They are primarily agriculturists as fishermen, dwelling their own land and living largely in simple village communities eating the rice they grow. Cocoanut Malays are an important element in the government services of the Malay States.

From Coolie to Millionaire

The overwhelming majority of the Chinese are immigrants attracted voluntarily during the past fifty years by the varied economic opportunities the country provides. Any work is too hard or too humble for them and their enterprise is to be seen. There have been many Chinese millionaires who came as coolies. It is to the Chinese that the development of the wealth of Malaya is largely due.

Indians form the second immigrant race. Seventy-six per cent. of the labor force on the 1,300,000 acres of rubber are Tamils from South India. Like the Chinese the bulk of the Indians have returned to their country with the money they have saved, though many of both races find nowadays a home in Malaya.

The outstanding characteristics of this cosmopolitan population are racial harmony and absence of discorder. And these results in general contentedness with the customary prosperity of the country, the fairness of British rule, and the excellence of the social services generously financed by the revenue drawn from tin and rubber. There is also the fact that potential disturbers of the peace are known and watched, and in normal times returned to their countries of origin under the Banishment Acts.

Few Axis Residents

The police system is extremely efficient and well-organized throughout Malaya, and there is a special branch for the investigating and recording of all crimes of a subversive or political nature. It has a long and varied experience in the filtering and control of the constant tides of immigration and emigration from and to China, India and Japan. Police officers are mainly British, with Malay, Chinese and Indian junior officers, a rank and file of Malays and Sikhs, and a cosmopolitan force of detectives in touch with all races.

The German element was small. At the 1921 census it numbered six-teen persons; at the 1931 census 144. The Italian element was still smaller. All these either left before or were interned at once when their countries went to war.

The Japanese population was 6,989 persons in the year 1921; in 1931 it was 6,439. Figures for the 1941 census are not yet available. About half of the Japanese were in Singapore engaged in photography, hairdressing, and mercantile pursuits. In the Malay States they were also mainly in the towns, but a number were interested in rubber planting, and there were important iron mines owned and managed by Japanese in Johore and Trengganu; in Kelantan a Japanese company mined manganese on a considerable scale. They were known and will have been accounted for by machinery long prepared. Enemy agents, even Japanese have had small chance of escaping detection for long. What then of the self in which they might try to work?

The Malays are strongly bound by ties of sentiment, tradition and religious feeling to the ruling dynasties. The Malay Sultans are heads of the Moslem religion in each state, and they in turn are sincerely loyal to the British Crown.

Keen Demand for Education

To them and their influence with their chiefs and subjects Britain owed H.M.S. Malaya, and generous contributions both to the cost of the naval base and financial support of the present war. The rulers of the Federated Malay States each presented Sunderland aircraft to Britain in 1938. Large numbers of Malays have a stake in the country in their rice fields and small holdings of rubber. There is a smart and keen Malay regiment in the permanent defense force. The demand among Malays of all classes for an English education for their sons is great and growing.

The Chinese are intensely patriotic and passionately interested in China. They are supporters of General Chiang Khai-shek to a man, and for years have made generous and regular contributions to funds for aid to China. Their natural ardent against the Japanese has been restrained from local expression only by the tradition of law and order habitual to Malaya, and by police control of sporadic outbreaks.

The general Asiatic and European response to the call throughout Malaya for auxiliary services for A.R.P. for St. John Ambulance, Auxiliary police, etc., has been full, enthusiastic and sustained.

The Indian community as a whole supports the war and is not little affected by difficulties in India itself. The Eurasians are keen to show their loyalty.

Throughout Malaya there have been volunteer military forces now trained in modern warfare. These include British, Malay, Chinese Indians, and Eurasians, and all are now on active service in united effort against the Japanese invader.

V

FRIENDS OF MR. MRS. MARTIN MAKE PRESENTATION AT SELBY

On Tuesday evening of last week at the home of Mr. and Mrs. R. C. Martin, Selby, despite the fury of the most blusterous snowstorm of the season, thirty-five friends of Mr. and Mrs. Milton Martin, of Napanee, gathered to spend an evening with the newlyweds and to present them with a substantial purse of money donated by sixty different families around Selby, and to express their friendship to Mrs. Milton Martin.

After a time of congratulations and games, Mr. Arthur McKinnon called the bride and groom to the living room and read the following address:

To Mr. and Mrs. Milton Martin:

Dear Milton and Dorothy — We have gathered this evening to offer congratulate you on your recent marriage and to welcome you, Dorothy, as the wife of one of our young men who has resided among us since a child. We are only sorry that you are coming you, Dorothy, to live among us, but since that is the case we wish you and Milton to accept this purse as a token of the high esteem in which we hold people of you and as something to remind you of this community where Milton has grown to manhood.

We present it to you with our best wishes and hopes for a happy future together.

Mr. Joe Dadgeon presented the purse to the bride. There was also a cheque from Dr. A. C. Tamblyn accompanied with a letter of good wishes.

The groom on behalf of his wife and himself thanked the people of Selby very gratefully and assured them that although now in the R.C.A.F. and no matter where he was called, he would always count the people of Selby very dear to his memory, and hoped that his wife would meet them often.

After singing "For They are Jolly Good Fellows," refreshments were served. About midnight, after conveying their feelings of friendship with hearty good-night hand-shakes the guests dispersed to their various homes.

V

GLASS FROM GAS

Being Made by Britain for Her Submarine Periscopes

People in Britain are looking at the war through eyeglasses made from transparent plastics, the material derived from carbon, hydrogen, oxygen and so on, familiar to the public as ashtrays, hand-torches, wireless sets and electric switchboards.

This substitute is not being used because there is any shortage of glass but because it is quicker to mould the plastic material than to grind down glass to the required measurements of the lenses. Glass, of course, is essential in Britain's war-time industries.

The new plastic lenses are also being fitted for binoculars, submarine periscopes and optical sights for tanks. Optics is only one of the new uses to which plastics are being applied in Britain since the war began. Plastic gear-wheels and bearings are appearing in the factories; fire-spotters are wearing plastic helmets, and ten-foot dinghies without a single nail are being produced by moulding plywood impregnated with resin. They are stronger and lighter than the old type, completely waterproof and smooth "skinned."

When peace returns Britons may even have plastic houses. The Scottish Special Housing Association has asked the British Government to erect an experimental house in which the structural framing, walls, floors, window frames, doors, roofsheeting and so on are all made of plastics.

V

A WORD ABOUT VITAMINS!

Such famous research chemists as Parke, Davis; Prosst's; Ayerst's, and United Drug Co., can be relied upon to supply Standard Vitamin Preparations. — therefore, insist on P. D.'s Haliol, Prosst's New Chemical Food, Ayerst's Alphamettes, or Pure Test Halibut Oil. -Always biologically correct. These for sale at WALLACE'S Napanee's Leading Drug Store.

ROYAL BANK APPOINTMENTS

SYDNEY G. DOBSON MADE VICE-PRESIDENT

TWO NEW DIRECTORS

The appointment of Sydney G. Dobson as Vice-President, and the addition of Arthur Cross, Montreal, and Norman C. Urquhart, Toronto, to the Board of Directors, was announced at the Annual Meeting of The Royal Bank of Canada, last week.

Sydney G. Dobson, Montreal, General Manager of The Royal Bank of Canada, who has been appointed a Vice-President.

Mr. Dobson has been a Director of the Bank since 1939 and General Manager for the past seven years. His present appointment as Vice-President and General Manager follows nearly 42 years of continuous service with The Royal Bank of Canada. He first entered the banking business as a junior in the branch at this native town of Sydney, N.S. He quickly rose to occupy important posts in eastern Canada, in the middle west and on the Pacific coast, and thus came to know intimately the various sections of the Dominion. In 1922 he was appointed Assistant General Manager and in 1934 General Manager.

Arthur Cross, Montreal, President of the Dominion Steel & Coal Corpn., Limited and subsidiary companies, who has been made a Director of The Royal Bank of Canada.

Mr. Cross is a well known industrialist of Montreal, and President of the Dominion Steel and Coal Corporation Limited and subsidiary and affiliated companies. A prominent figure in Canada's heavy industries in recent years, Mr. Cross is also well known in the newsprint industry. He was Managing Director of the Port Alfred Pulp and Paper Corporation when, in 1930, he became associated with the Dominion Steel and Coal Corporation. Mr. Cross is a Director of the Canada Iron Foundries Limited, Canadian Collieries Dunsmuir Limited, Canada Steamship Lines Limited and of the Montreal Trust Company.

Norman C. Urquhart, prominent Toronto businessman, who has been appointed a member of the Board of The Royal Bank of Canada.

Norman C. Urquhart is a well-known figure in Toronto business and financial circles. In 1938 he was president of the Toronto Stock Exchange and prior to that president of the Standard Stock and Mining Exchange. He is a director of the Chartered Trust and Executor Company and Maple Leaf Gardens. A trustee of the National Sanitarium Association and Regent of Victoria University. Since the outbreak of war the new Director has been prominently associated with the Red Cross Society as a member of the Executive Committee and Chairman of the Prisoners of War Parcels Committee.

V

GIVE THE CHILDREN HOWARD'S EMULSION!

The original formula, fortified with Vitamins, only at WALLACE'S Napanee's Leading Drug Store

CAN WAR

A WEEKLY RE OPMENTS ON T JANUARY 2ND

1 Twenty-six n tion at Washi to employ its fu the Axis and ne acute armistice McCarthy, Canad United States.

Canada.

2 Canada's war be expanded planes, more tan adian war equip on every batt

3 List issued Munitions and major items no sian production smallest pyrotec bombers from sl tanks.

4 Acceleration o fort during 19- the Dominion Bure by a rise in nation. most comprehensive m ductive activity. The come was at an annu $8,300 million in Novem ed with $4,784 million, computation for the ye The total for November $442.3 million, increases i shown over the previou as well as over the corre month of 1940.

5 Canada, the United Sta Britain establish new joint to purchase and allocate raw m all required for war-time produ Board known as Joint Mu Co-ordination Board of the U ed States-Canada and Great Brita

6 Total strength of Canadian A Force, home and overseas, pass 100,000 mark. Expected that present objective of 25 squadrons overseas will be realized before very long. In addition to 100,000 enlisted men, Air Force employs about 12,000 civilians.

7 Canadians flying Blenheim bombers take part in naval and aerial raid on Norwegian west coast.

8 Canadian destroyer Skeena fights 66 hour battle with German submarines in N Atlantic.

9 Midshipman Donald Mackenzie of Ottawa and Toronto mentioned in despatches for his part in the Battle of Crete.

10 Hon. C. D. Howe, Minister of Munitions and Supply, appeals to all marine engineers who have been serving in the Lake Trade to volunteer for work as engine drivers or lathe hands on ship repair work in Halifax and Saint John during the winter months. Need for experienced men urgent.

11 Manufacture of passenger automobiles to be stopped as and when ordering investigation of additional related parts are assembled. Production rate in the interim will be one half the 1941 rate, and is expressly to be completed by the end of March or early in April.

12 Tubes sharing a of medical of twelve pat sharing th one bathr with whi

an era com Com with will be

Bullets for Britain
SAVE PAPER
WASTE paper is a valuable war material — don't throw it away. Turn a scrap of it into a shell. Every scrap counts!
NOW!
Paper wraps up the detonation charges in land mines . . . holds the charges of parachute flares in place . . . used for padding in cartridges. There are only a few of the direct war uses of waste paper.
Paperboard cartons are the most important shipping containers on that continent. They are made of waste paper. Shells, gas masks, munitions, field telephones, steel casings, food, clothing and other material are shipped to England in these cases. Thousands of them must be made, and made quickly.
This ever-increasing demand is causing an acute shortage of waste paper. It's a shortage which you can end overnight by saving every scrap of paper and giving it promptly to your Salvage Committee.
Help provide the shipping cases! Help get the tools to Churchill! Start today.
MATERIALS URGENTLY NEEDED FOR WAR INDUSTRY
METALS RAGS PAPER FATS AND BONES
FOR COLLECTION—TELEPHONE
649 or 42
DON'T THROW IT AWAY THROW IT AT HITLER!

Department of National War Services

Ottawa Honourable J. T. Thorson

GRANADA

20th CENTURY-FOX

WEDNESDAY and THURSDAY

Wednesday & Thursday Shows at 7.30 & 8.50

Friday and Saturday Matinee Saturday 2.30 Fast Time

GENE AUTRY
DOWN MEXICO WAY
A SONGFEST OF MELODY AND ROMANCE FROM THE LIPS OF THE SCREEN'S GREAT STAR
Gene Autry sings at Old Mexico and now he serenades with the charm of his gay guitar
A REPUBLIC PICTURE

SMILEY BURNETTE

FAY McKENZIE HAROLD HUBER SIDNEY BLACKMER

PREVIEW PERFORMANCE SUNDAY MIDNIGHT AFTER 12 O'CLOCK

Also-Snowing

MONDAY and TUESDAY

"Lady from Cheyenne"

with Loretta Young

ADDED SPECIAL!

War Clouds in the Pacific

—CANADA CARRIES ON—

You won't want to miss this up-to-the-minute Short showing scenes of the places in to-days headlines.

DOGS OF WAR

Britain's Are Better Than Germany's

The first and only establishment of its kind in Great Britain, at an army School near London, is now training dogs kept by their owners for service during the war. Hitherto the work has been largely experimental; now a regular system is turning out fully-trained dogs at a good rate. And, of the dogs offered, a much higher percentage than in Germany, where a large number had to be rejected as unsuitable, are proving useful for war service.

Messenger dogs, mostly Border collies and other sheepdogs, learn to carry dispatches swiftly and silently under realistic battle conditions. Sheepdogs, Alsatians and crossers of others, greyhounds, terriers and so on, are trained in guiding patrols past enemy positions, or for static duties, in giving warning of enemy approach. They act like pointers, although real pointers and other gundogs cannot be used because their instinct for game makes it difficult to distract their attention from the work.

Britain's war dogs live in comfortable, roomy loose boxes, sometimes six or three together, and are fed on cooked horseflesh and biscuits. The officers and men who train them are selected for their practical experience with dogs—they are either breeders or trainers engaged in Britain's important dog-breeding industry, now known to cost lovers in many quarters of the globe for its fine specimens of most breeds.

WASHING UP IN WAR TIME

Mr. and Mrs. Britain Have To Be Careful in Their Scullery

British housewives are economising on burning up good pottery as their part-time maids will often do.

The war is teaching them to be more careful with tableware. Not only has much of their china and earthenware been lost in the general destruction of homes, but new supplies of decorated china and earthenware have now been officially restricted.

The housewife has therefore to choose between the nice plain, unornamented ware and real Wedgwood, Doulton, Spode or Worcester. Wherever she can she is investing in first-class china, because it stands up to hard wear and tears emptying, "cranking" and breakage better than the cheaper sort.

And as war is even teaching British housewives and their menfolk to "wash up" with greater care than in the old days, avoiding scalding hot water or abrasive cleaning powders and warming the plates for their visions in a rack over the cooker rather than in a hot oven.

Graham's Garage

FOR

Willard Batteries
Goodyear Tires and Tubes
Raybestos Brake Service
Imperial Gas, Oils and Grease
Genuine Electrical Parts

Ontario Motor League Garage — Phone 218

MALAYA
A MEDLEY OF LOYAL PEOPLES

BY DENIS ROPER

Denys Roper, M.A. (Oxon) has been in the Malayan Education-al Service since 1924. He has been headmaster of the Government Schools in Johore Province Wellesley, Perak, Secretary, Negri Sembilan and Singapore, and Inspector of Schools for Negri Sembilan.

British Malaya is a small country but presents a complex picture. Because of the great influx of immigrants it is peculiar. In many races its economic position is one of great constraints. Its political composition is not simple and the social background is a medley.

The British authorities are deeply alive to the possibilities of Fifth Column intelligence. So far results so far as known, there has been little or no conspiracy. In certain areas, however, there has been small measure of planning, though Japanese soldiers invading from Thailand are reported to have adopted disguises as the Germans did when invading Holland.

The group of communities known as Malaya comprises a colony of the Straits Settlements directly under the British Crown and nine Malay States each with a Malay ruler and each under British protection, as defined by treaty.

The Straits Settlements include Singapore, Malacca, Penang and Province Wellesley. The Malay States are the Federated Malay States of Perak, Selangor, Negri Sembilan and Pahang, and the unfederated Malay states of Johore, Kedah, Perlis, Kelantan and Trengganu.

These territories contain nearly half of the world consumption of tin and rubber. Johore and Malaya's principal products are the cocoanut, the oil palm and pineapple.

The estimated total population in 1937 was 5,111,000 made up as follows:

Malays	2,209,000	42.4
Chinese	2,174,000	41.3
Indians	734,000	14.0
Eurasians	18,000	0.4
Others—Siamese		
Japanese	30,000	0.14
Arabs		
There are	28,000	

Two-thirds of the Europeans are British, mostly officials on rubber plantations, tin mines in merchant houses and in the professional branches of the civil service—medical, police, engineering, agriculture, forestry, railways, electrical railway, postal works departments.

The indigenous people of the country are Malays and Mohammedans. They are primarily rice growers, but grow also many other crops, including larger fruits in jungle villages. Among the latter are durians, mangosteens, rambutans, which they grow in their compounds. Malays are an important part of the government services of the Malay States.

From Coolie to Millionaire

The overwhelming majority of the Chinese are immigrants. They are attracted voluntarily during the past fifty years by the various opportunities the country provides for hard or fortunate men and women enterprising. There have been many Chinese millionaires who came to Malaya as coolies. The development of the wealth of Malaya is largely due to the Chinese.

Indians form a second immigrant race. Seventy per cent of the labor force on the 3,000,000 acres of rubber are Tamils from South India. Like the Chinese, the bulk of the Indians have come to the country with the intention of saving enough money to return home. Both races have been flowing in and flowing out in Malaya. They have been flowing in and flowing out nowadays to a much smaller extent.

The outstanding characteristics of this cosmopolitan population are racial harmony and absence of discrimination. In general conditions of life and work there is customary prosperity of the country. The security of British rule and the excellence of the social services, especially those drawn from tin and rubber. There is also the fact that potential disputes in peace are known and watched, and in normal times returned to their countries of origin under the Banishment Acts.

Few Axis Residents

The police system is extremely efficient and well-organized throughout Malaya, and there is a special branch for the investigating and recording of all crimes of a subversive or political nature. It has a long and varied experience in the filtering and control of the conduct there of immigration and emigration from and to China, India and Japan. Police officers are mainly British with Malay, Chinese and Indian junior officers, a rank and file of Malays and Sikhs, and a cosmopolitan force of detectives in touch with all races.

The German element was small. At the 1921 census, it numbered nineteen persons; at the 1931 census 144. The Italian element was still smaller. All these either left before or were interned at once when the countries went to war.

The Japanese population was 6,989 persons in the year 1921; in 1931 it was 6,439. Figures for the 1941 census are not yet available. About half of the Japanese were in Singapore engaged in photography, hairdressing, and fortunetelling pursuits. In the Malay States they were also mainly in the towns, but a number were interested in rubber plantations and there were important iron mines owned and managed by Japanese in Johore and Trengganu; in Kelantan a Japanese company mined manganese on a considerable scale. They were known and will have been accounted for by machinery long prepared. Enemy agents, even Japanese have had small chance of escaping detection for long. What then of the spirit in which they might try to work?

The Malays are strongly bound by ties of sentiment, tradition and religious feeling to the ruling dynasties. The Malay Sultans are heads of the Moslem religion in each state, and they in turn are sincerely loyal to the British Crown.

Keen Demand for Education

To them and their influence with their chiefs and subjects Britain owed H.M.S. Malaya, and generous contributions both to the cost of the naval base and financial support of the present war. The rulers of the Federated Malay States each presented Sunderland aircraft to Britain in 1938. Large numbers of Malays have a stake in the country in their rice fields and small holdings of rubber. There is a simple and keen Malay regiment in the permanent defense force. The demand among Malays of all classes for an English education for their sons is powerful and growing.

The Chinese are intensely patriotic and passionately interested in China. They are supporters of General Chiang Khai-shek to a man, and for years have made generous and regular contributions to finance and to China. Treasonable agitation against the Japanese has been restrained from local expression only by the tradition of the people's order habitual to Malaya, and by police control of spasmodic outbreaks.

The general Asiatic and sympathetic response to the call throughout Malaya for auxiliary services in A.R.P. the St. John Ambulance and the police, etc., has been full, enthusiastic and sustained.

The Indian communities are also supports the war and it is not affected by difficulties in India itself. The Eurasians are devoted in their loyalty.

Throughout Malaya there has been volunteer military forces organized in modern warfare. The Straits British, Malay, Chinese, Indians and Eurasians and an air force are in active service in uniform against the Japanese invaders.

V

FRIENDS OF MR. MRS. MARTIN MAKE PRESENTATION AT SELBY

On Tuesday evening of last week at the home of Mr. and Mrs. Ross Martin, Selby, despite the rigors of the most blusterous snowstorm of the season, thirty-five friends of Mr. and Mrs. Milton Martin, of N. gathered to spend an evening with the newlyweds and to present them with a substantial purse tendered donation as a gift. Invitations around Monday and across their friendship to Mr. Mr. Martin.

After a time of congratulations, Mr. Arthur McKim, on behalf of the bride and groom, read the following address:

"To Mr. and Mrs. Milton Martin. Dear Milton and Dorothy: We have gathered this evening to congratulate you on your recent marriage and to welcome you Dorothy as the wife of one of our long-time friends who resided among us for a while. We are only sorry that we are making you Dorothy a present, as we feel sure that you are well supplied with all the things you need, but please accept this purse as a token of high esteem in which we hold you and as something to remind you of us when you are in other communities where Milton has grown to manhood.

We present it to you with our best wishes and hopes for a happy life together."

Mr. Joe Dickerson presented the purse to the bride. There was also a cheque from Dr. A. C. Tamblyn, accompanied with a letter of good wishes.

The groom on behalf of his wife and himself thanked the people of Selby very gratefully and assured them that although now in the R.C.A.F. and no matter where he was called, he would always count the people of Selby very dear to his memory, and hoped that the time would meet them often.

After singing "For They are Jolly Good Fellows," refreshments were served. About midnight, after expressing their feelings of friendship with hearts good-night hand-shake the guests dispersed to their various homes.

V

GLASS FROM GAS

Being Made by Britain for Her Submarine Periscopes

People in Britain are looking at the war through eyeglasses made from transparent plastics, the material derived from carbon, hydrogen, oxygen and so on, familiar to the public as ashtrays, hand-torches, wireless sets and electric switchboards.

This substitute is not being used because there is any shortage of glass but because it is quicker to mould the plastic material than to grind down glass to the required measurements of the lenses; and speed, of course, is essential in Britain's wartime industries.

The new plastic lenses are also being fitted for binoculars, submarine periscopes and optical parts of tanks. Optics is only one of the new uses to which plastics are being applied in Britain since the war began. Plastic gear-wheels and bearings are appearing in the factories; fire-spotters are wearing plastic helmets, and ten-foot dinghies without a single nail are being produced by moulding plywood impregnated with resin. They are stronger and lighter than the old type, completely waterproof and smooth "skinned."

When peace returns Britons may even have plastic houses. The Scottish Special Housing Association has asked the British Government to erect an experimental house in which the structural framing, walls, floors, window frames, doors, roof-sheeting and so on are all made of plastics.

V

A WORD ABOUT VITAMINS!

Such famous research chemists as Parke, Davis; Prosst's; Ayerst's, and United Drug Co., can be relied upon to supply Standard Vitamin Preparations, — therefore, insist on P. D.'s Abdol, Prasti's Neo Chemical Food, Ayerst's Alphamettes, or Pure Test Halibut Oil. Always biologically correct. These for sale at WALLACE'S Napanee's Leading Drug Store.

ROYAL BANK APPOINTMENTS

SYDNEY G. DOBSON MADE VICE-PRESIDENT

TWO NEW DIRECTORS

The appointment of Sydney G. Dobson as Vice-President, and the addition of Arthur Cross, Montreal, and Norman C. Urquhart, Toronto, to the Board of Directors, was announced at the Annual Meeting of The Royal Bank of Canada, last week.

Sydney G. Dobson, Montreal, General Manager of The Royal Bank of Canada, who has been appointed a Vice-President.

Mr. Dobson has been a Director of the Bank since 1939 and General Manager for the past seven years. His present appointment as Vice-President and General Manager follows nearly 42 years of continuous service with The Royal Bank of Canada. He first entered the banking business as a clerk in the branch in his native town of Sydney, N.S. In the course of his career he occupied important posts in eastern Canada, in Cuba and in Great Britain. He came to know intimately the various sections of the Dominion. In 1922 he was appointed Assistant General Manager and in 1934 General Manager.

Arthur Cross, Montreal, President of the Dominion Textile Co. Ltd., Canada Cement Co. Ltd., Canada Steamship Lines Ltd., and a Director of The Royal Bank of Canada.

Mr. Cross was born in Montreal and received his education there. He joined the Dominion Textile Co. Ltd. in 1900 and became President in 1922. He is also President of the Canada Cement Co. Ltd., Canada Steamship Lines Ltd., and a Director of The Royal Bank of Canada.

Norman C. Urquhart, prominent Toronto businessman, who has been appointed a member of the Board of The Royal Bank of Canada.

Norman C. Urquhart is a well-known figure in Toronto business and financial circles. In 1938 he was president of the Toronto Stock Exchange and prior to that president of the Standard Stock and Mine Exchange. He is a director of the Chartered Trust and Executor Company and Maple Leaf Gardens, a Trustee of the National Sanitarium Association and Regent of Victoria University. During the early days of war the new Director has been prominently associated with the Red Cross Society as a member of the Executive Committee and Chairman of the Prisoners of War Parcels Committee.

V

GIVE THE CHILDREN HOWARD'S EMULSION!

The original formula, fortified with Vitamins, only at WALLACE'S Napanee's Leading Drug Store.

CAN WAR

A WEEKLY RE OPMENTS ON T JANUARY 2ND

1 Twenty-six n tion at Washi to employ its fi the Axis and ne arate armistice McCarthy, Canad United States.

2 Canada's war be expanded. planes, more tan adian war equip on every batt

3 List issued Munitions and major items no sian production smallest "prote Lombers, from si tanks.

4 Acceleration o fore during 19 the Dominion Bure a rise in nation most comprehensive n clective activity. The come was at an annu $3,300 million in Novem ed with $4,784 million completion for the The total for November $442 million, increases shown over the preceding as well as over the corresponding month of 1940.

5 Canada, the United S Britain establish new join purchases and allocation required for war-time produ Board known as Joint M Co-ordination Board of the U ed States-Canada and Great Bri

6 Total strength of Canadian Force, home and overseas, over 100,000 mark. Expected this present objective of 29 squadrons overseas will be realized before very long. In addition to 100,000 enlisted men Air Force employs about 12,000 civilians.

7 Canadians flying Hurricanes destroyers take part in naval and air operations over Norwegian shore.

8 Canadian destroyer Skeena, flagship of the Lake Trawler fleet for work as escorts in the waters of the British Isles, Halifax and Sydney in winter in addition to summer months.

9 Midshipman Donald Mackenzie, son of Hon. Ian Mackenzie, Minister of National Defence, is in despatches for his part in the Battle of Crete.

10 Hon. C. D. Howe, Minister of Munitions and Supply, announces that marine engineers are now being trained in the Lake Trade for work as engineers on corvettes in the hands of the British Admiralty and Halifax and Sydney in winter in addition to summer months.

11 Mackenzie King, Prime Minister, announces that Canada proposes to be represented at the Pacific Council, including Australia, New Zealand, Dutch East Indies and the United States, which is expected to be completed in the near future.

12 March of cabinet [illegible]

Bullets for Britain
SAVE PAPER
WASTE paper is a valuable war material don't throw it away or burn it. Keep it clean. Canada needs it badly. Needs it NOW!
Paper wraps up the detonating charges in shells and bombs. It holds the charges of cordite in cartridges. It is used for wadding in guns. These are only a few of the direct uses of waste paper.
Paperboard cartons are the most important shipping containers on this continent. They are made of waste paper. Shells go marked munitions. Food, clothing and other necessities for England in these cases. Thousands of them must be made, and made quickly.
The ever-increasing demand is causing an acute shortage of waste paper. It's a shortage you can overcome by saving it. Do your part by saving every scrap of paper and giving it generously to your Salvage Committee.
Help provide the shipping spaces! Help get the tools to Churchill! Start today.
MATERIALS URGENTLY NEEDED FOR WAR INDUSTRY
METALS RAGS PAPER FATS AND BONES
FOR COLLECTION—TELEPHONE 649 or 42
DON'T THROW IT AWAY THROW IT AT HITLER!
Department of National War Services
Ottawa
Honourable J. T. Thorson

We are Headquarters for...
MODEL AEROPLANE KITS AND SUPPLIES
SKIIS and HARNESS
SKI WAX and BOOTS
TOBOGGANS
HOCKEY SKATES and BOOTS
HOCKEY STICKS and PUCKS
BOYLE & SON
Prompt Delivery — Telephone 113

HOGS WANTED

Hogs and Calves will be shipped from Napanee on Monday, January 19th, 1942, and will pay the highest market price.
CLAIR RUSSEL—Telephone 652.
STOCK YARDS, PHONE 29.

Will ship livestock from Napanee on Thursday and Friday of each week. Highest Market Prices paid. Call stockyards on shipping days—Phone 8 or 29.
R. J. JOYCE & SONS, Dealers, Napanee, Ontario

WANTED — All kinds o livestock: Hogs, Calves, Cattle. Highest market prices. Shipping every Tuesday, at Napanee Stockyards, Call at BRADY'S Butcher Shop, or phone 56, or Phone Stockyards, Napanee, 40 — Every Tuesday. Will come out and see livestock.
JAS. BRADY, NAPANEE
BERT PEARSOLL.
29tf

Canadian Tir Corpora
Centre Street
R. J. HO
DAY,
ch Mission Circle
tails later. 2a
NT PLEASANT
's Pleasant Women's
on Friday, Jan. 16th.
Refreshments. Ad-
nts. 2a
OPERATION
EEDED FOR
CROSS IN 1942

n time to time mention has made regarding the reports
e various units chich go to make
he local Red Cross Branch. For
sake of those who are following
all the organization's appeals, but
ho are not affiliated with any par-
ular unit, it has been decided to
give a complete list, as follows :

Adolphustown, Anderson W. A., Bath, Bethany, Camden East W. I., Camden East R. C. Unit, Enterprise, Centreville, Cloyne, Colebrook-Yarker W. I., Conway, Ernestown, Conway Hill L. A., Erinsville, Forest Mills, Gretna, Hawley Association and Maple Leaf W. I., Kingsford Anglican Guild, Maple Ridge W. I., Marlbank, Morven Community, Moscow R. C. Unit, Moscow W. I., Odessa, Robertsn. Selby, Stella, Switzerville R. C. Unit, Tamworth R. C. Unit, Victoria W. I., Violet-Switzerville W. I., Westplain, Wilton, Ingle Good Neighbour's Club, Flinton, Individual Workers.

It took some months to develop a satisfactory system to handle the demands for work which were made by the women who make up these units, but under the excellent supervision of the President, Miss Lenore Herrington, the work is carried out with clock-like precision.

All work is done under the "quota" system. A monthly quota for all sewing and knitting is received at Branch Headquarters in Nacanee. Each Tuesday and Thursday afternoons the rooms are opened and a group of women do the cutting out of garments called for in the quota. Saturday is "taking in" and "giving out" day. Representatives from the above units start coming in early in the afternoon laden with boxes of finished work. All these articles are examined carefully before being packed, as the local Branch has a reputation for perfect work, which the supervisors are careful to uphold. Articles cut out through the week are distributed to the workers as they come in and heavily burdened as when they came.

This system has made it possible for every woman in the County to do her share of war sewing and knitting, and those who have not done so are urged to attend the work meetings of their own units.

Within the next two weeks everyone in the county will have the opportunity of joining the Red Cross organization. A special drive for members is being made and someone in your community will call on you for this purpose. The fee is small in comparison to the good it can accomplish when spent wisely for supplies, and your co-operation is asked.

"There's an unexploded bomb buried here," said the A.R.P. chief to his pooched a warden. "Just keep an eye on things and blow your your whistle if anything happens."
"O.K.," replied the warden, "but do I blow it going up or coming

COMING EVENTS
CAMPBELL NURSING HOME
DUNDAS, ST., W. NAPANEE
Consult your Family Doctor. For further information write ETHEL J. CAMPBELL, Reg. N., Napanee. 30tf
MRS. L. C. JOHNSTON
Furs re-fashioned. Ladies' tailoring and Dressmaking. Dr. Hart's Apartments, John Street. Phone, 452. 12tp
CHANGE IN LOCATION
McCUTCHEON BUSINESS
P. H. McCutcheon & Sons wish to announce that on January 1st they will move their business, consisting of the Campbell House Barber Shop, to their farm on the River Road, a short distance from Napanee, where they will continue business. Phone 922 r 4, Napanee. 52d
SLENDOR TABLETS — HARMLESS
for two weeks' supply, post-paid. At all DRUG STORE, Napanee. 45-16t
LODGE. WAR WORK MEETING THURSDAY
The I.O.D.E. war work meeting will be held each Thursday afternoon at the Council Room at the Armouries. Tea will be served. Everyone welcome.
NAPANEE W. I. MEETING
The January meeting of the Women's Institute will be held in the Council Rooms at 2:30 p.m. Red Cross Leaf Branch will be in charge of the program. Each member is to donate a specific article for the sale and collection.
PATRIOTIC CONCERT
Town Hall, Napanee, January 13th, at 8:15 p.m. Selected Orchestra and Vocal pieces by local talent. Admission 25c.

JOIN THE
Red Cross
1942 RED CROSS MEMBERSHIP CAMPAIGN
EVERY ONE SHOULD BECOME A MEMBER OF THE CANADIAN RED CROSS SOCIETY FOR 1942. THE MEMBERSHIP FEE IS ONLY $1.00. OFFICIAL CANVASSERS TO SELL MEMBERSHIP CARDS. OBJECTIVE FOR LENNOX AND ADDINGTON IS 2500 MEMBERS. HAVE YOUR DOLLAR READY FOR THE CANVASSERS — JANUARY 19TH TO 24TH, 1942.

THE ROYAL BANK OF CANADA SEVENTY-THIRD ANNUAL MEETING

W. Wilson, President and Managing Director, hails Partnership of Canada and the United States. As Chairman of the British War Supply Council sees Germany Outstripped by Britain and North America, in 1942.

ey G. Dobson, General Manager, reports assets over $1,000,000,0.00. Sees record business expansion this year.

rediction that Germany's war production would be outstripped in 42 by the combined output of Canada, the United States and Great Britain, was made at the 73rd Annual Meeting of The Royal Bank of Canada by Morris W. Wilson, President and Managing Director.

Mr. Wilson's annual address Mr. Wilson gave factual evidence of the tremendous productive capacity of North American factories and spoke in glowing terms of the fine record made by Canadian industry since the outbreak of war.

"Two years ago," said Mr. Wilson, "we were incapable of outfitting an infantry division; to - day our industries can equip a new division every six weeks. Canadian equipment is being used in every area of war."

Mr. Wilson paid particular tribute to the Government for the way in which it had approached industry and persuaded manufacturers to go into production of the strange and complicated apparatus of war.

CONTROLS CURE INFLATION

Referring to the steps already taken to control inflation Mr. Wilson said: "You cannot divert half a million men into the armed services to engage in the most extravagant kind of destruction and consumption of goods, and expect business at home to proceed as usual or prices to remain as usual.

"With the tragic memory of the inflation of the first World War in mind, thinking people believe that almost any measure would be justified to prevent a repetition.

"If anyone is inclined to be critical, let him think of how dangerously our present position parallels that of the first Great War. The increase in the wholesale price index in the first 25 months of that war was 20 points; in the first 25 months of the war, the index has climbed 21 points. In the face of these facts, it would be difficult to argue that an effort should not be made to control the situation before it gets out of hand.

"It would be absurd to expect that in the midst of this colossal diversion of material and manpower we should expect to live as we have lived in peace-time.

"We have reached the point where we must cut down unnecessary consumption in order to make available for the war effort all the resources possible.

"We must keep constantly before us the realization that our war effort consists, in a material sense, in things and services; that is, food, raw materials and manufactured products on the one hand, and manpower on the other."

CANADA PLAYS HER PART

As a comrade in arms of Great Britain, Canada, said Mr. Wilson, had been able to make a generous contribution to the common cause. "We pay the whole cost of raising, arming and maintaining the Canadian armed forces serving in Canada, Great Britain, Gibraltar, the Far East, the West Indies and Newfoundland. We supply Great Britain with food, textiles, lumber and finished apparatus of war, and we do not demand "cash on the barrel head." Not one dollar of the $250 millions of gold sent to Canada by Great Britain has been used to pay for goods of Canadian origin — it has all been expended in the United States, with much more of our own gold, to cover a part of the cost of raw materials and machinery brought to Canada to produce war goods for British account.

Little opportunity existed, said Mr. Wilson, for the making of big profits out of the war. "There has been neither opportunity nor disposition for our producers to make big profits out of this war," he said.

CAN OUTSTRIP GERMANY

Mr. Wilson regarded with great satisfaction the close co-operation which has developed between Canada and the United States in recent months and particularly since the Japanese declaration of war.

"Even Germany, with all its vaunted efficiency and with forced labor, cannot match the production possibilities of North America added to those developed with capital and customary efficiency by Great Britain under the impact of war.

"The huge expenditure in this fiscal year alone is estimated at two billion, 620 million dollars, which is more than twice as much as our total expenditure in all of the last war. The United States has already doubled its entire expenditure during the first Great War.

"United States manufacturers sent to Great Britain in the first seven months of 1941 nearly twice as many combat planes as were lost defending the British Isles during the whole of 1940. In Canada, starting from scratch, we are producing 40 or more planes a week, of which 15 to 25 are Hurricane fighters."

In conclusion Mr. Wilson paid a warm tribute to the heroic manner in which the people of Great Britain had sustained, for over two years, the terrible impact of war and at the same time performed miracles in the production of urgently needed implements of war.

GENERAL MANAGER'S ADDRESS

In presenting the financial statement, Mr. S. G. Dobson, General Manager, noted that the bank had enjoyed a satisfactory year despite greatly changed conditions due to the war. Notwithstanding Government regulations "which at one time would have been considered intolerable, but which we recognize as necessary in the kind of war which has been forced upon us, your bank has continued to expand. While it naturally becomes more, and more difficult to make reasonable profits, we have, because of enlarged business and economies effected, been able to show earnings comparable with a year ago."

Assets of the bank now standing at over $1,000,000,000 were at the highest point in history, said Mr. Dobson. Commercial loans had continued to expand and deposits by the public were at a record level — $152,239,836 higher than at the peak of the boom era.

"More new deposit accounts have been opened this past year than in any similar period in the history of the bank. We are doing our best to foster this growth not only because it builds up the bank's deposits but mainly because saving is an essential development in our war economy."

1057 ENLISTMENTS

Because of war conditions a greatly increased burden had been placed upon the bank's staff, said Mr. Dobson, and too much credit cannot not be given for the commendable way in which both men and women had performed their duties.

"Since the outbreak of war," he said, 1,052 officers, including 43 from our foreign branches have been granted leave of absence to serve in the armed forces. In Canada and Newfoundland 40 per cent. of our male employees under 30 years of age enlisted. We have assured all these young men, of whom we are justly proud, and to whose return we are looking forward, that positions will be available to them.

"I regret exceedingly to report that eight of our young men have been killed while in the country's service. To the extent to their relatives our sincere sympathy."

PRICE CONTROL

Referring to what he termed the new experience for business of price and wage controls, Mr. Dobson said, "Some people view with concern the institution of these controls and it seems to me appropriate at this time to point out that such licensing and price fixing are commonplace with banks.

"Our charters are granted to us by virtue of the Bank Act which comes up for revision at ten-year intervals, at which time the directors and banks are subject to close examination by the Banking Committee of Parliament. All our powers are strictly regulated by law. The maximum rate of interest we are permitted to charge is fixed. There is even a ceiling on the commission we may charge for cashing a bill discounted in one city and payable in another. We are not allowed to charge more than a fixed rate, even for small casual transactions. We are not permitted to own real estate except for our own use; we must not make loans against real estate security. We are subject to inspection by the Inspector General Banks. We must make detailed and effective statements to the Finance Department. Since the outbreak of the war we are required to be licensed by the Foreign Exchange Control Board before we can buy or sell foreign exchange and the regulations lay down the conditions we may charge on such transactions.

"I do not point to these things in any critical way, but merely to show that what is revolutionary control of other businesses in the interests of wartime stability, is part of the every-day experience of banks. Price controls are not a novelty with us."

In conclusion Mr. Dobson remarked that indications were that 1942 would see all records broken in business expansion.

V.O.N. Annual Report

Continued from Page 1

Addresses were given at three of our meetings by Capt. Bateman, of the Salvation Army, Very Rev. Dean Leacy of St. Patrick's Church, and Rev. C. M. Chudley of Trinity United Church.

Delegates attending the V. O. N. Annual Meeting in Orlawa, were Mrs. W. A. Ashley, Miss K. L. Docker and Mrs. Percy Chambers.

Miss C. Livingston, District Supervisor and Miss Squires from the Ontario Department of Health visited the Branch during the year.

In spite of war-time demands the Napanee Branch ends the most successful year since its beginning in Napanee.

Respectfully submitted,
CLAIRE A. CHAMBERS,
Secretary

YEARLY STATEMENT
VICTORIAN ORDER OF NURSES
Napanee, Ont.
1941

RECEIPTS

Nursing Fees

Patients - General	$ 226 00
Metropolitan Life Insurance Co.	141 50
Grants	
Town Council	500 00
School Board	300 00
Membership	
Membership	212 00
Proceeds from Fund Raising Activities	
Tag Day	126 60
Sale of Bulbs	20 00
1st Marathon Bridge	50 00
2nd Marathon Bridge	20 60
Sale of Buttons	6 65
Bridge and Tea	61 55
Sale of Cooked Food	20 65
War Savings Certificates	11 25
Donations	
Lions Club	10 00
Mrs. T. B. Wallace	5 00
Bank Interest	
Bank Interest	6 81
Total Receipts	$ 1727 31

DISBURSEMENTS
Salaries

Staff Nurse	$ 1418 15
Substitute and Relief	85 00
National Defence Tax	71 66
Miss Docker Expenses	
Laundry, Medical and Surgical Supplies	62 59
Printing	2 00
Posters and Lettering	2 50
Receipt Cards and Book	1 00
Postage and Stationery	1 62
Expenses Golf Club Tea	7 00
Buttons	2 70
War Savings Certificates	4 00
Total Disbursements	$ 1658 22

RECAPITULATION

Jan. 1st, 1941. Balance on Hand	557 68
Dec. 31st, 1941. Total Receipts	1727 31
Dec. 31st, Total Disbursements	$ 1658 22
Dec. 31st, 1941. Balance	626 77
	$ 2284 99 $ 2284 99
Balance on Hand Dec. 31st, 1941	$ 626 77

M. L. LEAMY,
Treasurer

ANNUAL REPORT OF NURSING ACTIVITIES, 1941

It is my privilege to present the report of the Nursing Activities for the year 1941. Though I cannot report an increase in number cases served for or visits made, I do feel that some worthwhile accomplishment have been made. Our program remains much the same and falling under the four headings of (1) Bedside Nursing, (2) School Nursing, (3) Child Welfare Conference and (4) Health Supervision.

The cases were cared during the year. Though the number of medical and surgical patient's cared for increased only slightly over 1940, the number of visits to these patients increased 55 per cent. On the other hand the number of confinements attended reached a very low ebb of 11. In the first place the residents of Napanee reached a very low ebb this year and secondly more and more maternity cases are being hospitalized each year. I do feel however, that we should reach more of our expectant mothers during the prenatal period, no matter whether they plan to remain at home or in the hospital at the time of confinement.

302 hours were spent in the two Napanee Public Schools. 72 defects were noted and 69 pupils had corrections made. During the year Herman Measles, Chicken Pox and Measles were quite prevalent at times among the pupils, and during the Fall Term impetigo seemed to be unusually prevalent.

Assistance was given with the opening of Home Nursing Classes conducted under the auspices of the Red Cross Society. The Well Baby Conference conducted on Thursday afternoons in the Armouries continues to be well patronized and apparently much appreciated by those mothers, who bring in their babies and young children, for guidance in the matters of hygiene routine. We aim to keep our babies and children well, happy and growing. Any deviation from the normal is referred to the family physician. Why do so many mothers avail themselves of this service?

Health supervision visits into the home increased slightly. This is a big field and one feels that so much could be done to help citizens of all ages. The field of nutrition, alone offers so much teaching material. Even with a most elementary knowledge of food values, many mothers could do so much in improving their families' food habits.

As you are aware, we have a great many families of soldiers, sailors and airmen, who have become residents of our town. We can do much to ease the load these families are carrying, both with nursing care in illness and above all, friendliness and helpful advice at all times. As one mother said not so long ago "Just to know that someone cares, means so much."

1556 visits were made at an average time of 56 minutes, or exactly the same time per visit as last year. Decrease in time actually on duty was due to a large extent to our unavoidable absence during the fall and to the fact that at this time a relief nurse for emergency calls only was available.

Collections increased slightly, amounting to $367.50.

Now in looking forward to 1942, what are our outstanding needs?

(1) That we reach the sick in their home that need our care. There should be no hesitancy on the part of the physician, the family or their friends in calling us if the need exists. Nursing care as rendered, under the direction of the physician, and the teaching of some member of the family to give the care needed during the rest of the day, should be the first consideration, where illness exists in the home. Adequate nursing care goes hand in hand with adequate medical care in the comfort and recovery of the patient. Though patients are employed to meet whole or all the cost of our visit, the same type of service is given willingly, if the family are unable to meet this cost.

(2) We are looking forward to closer co-operation with existing official bodies. In our school work we are indeed thankful for the beginning that has been made. A great deal in health improvement in the years to come can be achieved with the co-operation of all.

(3) The Diphtheria Toxoid Clinic for the pre-school children completed immunization against diphtheria for 32 children. We are hoping that the record of work done in the years to include children of school age.

(4) Health supervision work could and must be increased. The infant mortality and maternal death rate is far too high. Of the two deaths of infants under one year among residents of this town, one very badly in the records of the municipality. I might add that in no case was I aware that any child died until after death had occurred. Perhaps nothing could have averted these catastrophies. On the other hand adequate medical and nursing care and advice in hygienic living plays a great part in promoting the health of our people.

To each and every officer and member of the local branch of the Victorian Order of Nurses, and all official and unofficial bodies and individuals, who are striving in any way for the betterment of our community I thank you for your moral and financial support. I appeal for its continuance in 1942.

Let our program of nursing the sick, the prevention of disease and the promotion of health, be so broad and far-reaching that we make it an influence felt into every corner of the town.

Respectfully submitted,
FRANCES DOCKER.

The annual report for the Victorian Order Nurses is as follows:—
Starting January 1941 to May, 1941 twenty weekly meetings were held. The month of May, 1941 there were sold by the Auxiliary a War Certificate which by the Victorian Order of Nurses. The Bridge and Tea held at the Golf Club in June.

October, 1941, to January, 1942 four monthly meetings have been held.

Work done in the Baby Conference Room is the following: New curtains were made for the Baby Conference Room; 6 table-basket lined; the furniture was repainted and new card were bought for Miss Docker.

The supplies on hand are: 12 sweaters, 6 pr. bootees, 4 shawls, 12 pair diapers, 4 dozen diapers, 5 quilts and 6 nighties.

Treasurer's Report Auxiliary Group

Balance on hand middle of May 1941 when we stopped meeting $52 33

EXPENDITURES to-date:
Cleaning woman, 8 months $ 8 25
June: Paint and brushes for Baby Conference Room 1 05
June: Wicker basket for Baby Conference Room 1 20
July: Printed forms for Baby Conference Room 5 40
Oct.: Curtain material for Baby Conference Room 83
Sewing, S. and Thread 1 72
$18 45

RECEIPTS, exclusive Bridges toward Maternity Fund:
Oct. 10: Collection $ 1 50
Oct. 17: Collection 85
Oct. 24: Collection 2 20
$ 4 55
Cash Balance $38 43

RED CROSS CAMPAIGN COMMITTEE

The Red Cross Campaign Committees are all ready to start work in connection with the Campaign for Membership in the Canadian Red Cross Society for 1942, which is to be held during the week of January 19th to 24th. The committee for the County of Lennox and Addington is 2,500 members and the membership fee is $1.00.

The General Committee for the County Campaign is Wilfred E. Wilson, chairman; George H. Daly, secretary; Ryerson Hughrey, treasurer; Fred S. Nelson, Stella; F. Ercel Foster, Adolphustown; C. B. Collupy, Bath; Warren B. Hawley, Enterprise; Dr. John E. Holmes, Odessa; Ray F. Perry, R.R. No. 3, Napanee; J. B. Elliott, R.R. No. 2, Napanee; J. Ed. Harrison, Napanee; Rev. A. C. Tumbey, Selby; F. W. Frost, Tamworth; Damon Bryden, Kaladar.

The Advisory Committee consists of Geo. Switzer, Russell Hunter, Frank Milley, K. G. Birkin, and Chas. Buchanan. The Committee for the Town of Napanee is as follows: Jas. R. Moffat, Dr. G. W. Morden, Jos. H. Haycock, Rev. R. McFarland, C. A. Joynt, W. J. Webster, Frank Correll and W. J. Wiggins.

Used Tires
BOB LUCAS
Tire and Battery Service 52tf Napanee
A Way to Serve . . . and a Way to MAKE MONEY
In these days we are all anxious to serve our country's best interests. But we are all increasingly conscious, too, that "money makes the mare go". So it's mighty pleasing and important, too, to find a way to serve, and at the same time break more than even.
Here's one way, "made to order": Fill all the brooder space you have with early chicks . . the best you can buy.
Naturally, when you're choosing your good chicks, we would like to have you consider Bray Chicks. They're good chicks. They've done a real profit-making job for others. They want to do the same for you. Get your order in early.
STARTED CHICKS.
We have a limited number of 2 and 3-week-old started chicks available for immediate shipment. First come, first served—so get in touch with us right away.
AGENTS:
HAROLD H. LASHER, Napanee
FENWICK BROS., Enterprise.
H. L. GALLAGHER, Harrowsmith.
R. J. SOMERVILLE, Marlbank.
SIMKINS BROS., Newburgh.
ROY MILLIGAN, R.R. 1, Tamworth.
we do suggest that you should use all the poultry equipment you have, to the limit. Start all the good chicks you have accommodation for, early . . . but as soon as you can get your brooder house cleaned up, tightened up and ready. Both the egg and broiler markets look so promising that you can't afford to overlook this really extra-special profit possibility; and there's practical patriotism in it as well as profit.
ALWAYS DELICIOUSLY FRESH
The Famous Laura Secord Candies arrive three times a week direct from the factory, to WALLACE'S Napanee's Leading Drug Store.
WILSON'S HARDWARE
RADIOS—
Rogers, DeForest, Victor.
Battery and Electric Models —
Radio Batteries and Power Packs
Full line of tubes for all makes
Tubes Tested Free.
STOVES—
BEACH Cook and Quebec Heater Stoves. Stove Linings and repairs
BUILDERS' SUPPLIES—
Insulboard and Insul-pric Sidings
Gyproc, Lime, Plaster, Cement.
Supplies for Aladdin and Coleman Lamps.
D. B. WILSON
'PHONE 138
1942 Wallpapers
We now have most of our new Wallpapers in stock. Now while the paper hangers are not so busy is a good time to consider your Wallpaper problems.
WALLPAPER JOBS
A few of the factory jobs are now on hand. We expect a further shipment of these within a few days. Exceptional values in these papers.
SOVEREIGN PAINTS & ENAMELS
Come in a limited assortment of area best colors in paint, enamel-gloss finish, varnish stain and varnish.
PRICE 59c
LENDING LIBRARY
Read from our Lending Library. Saratoga Trunk—I was a Nazi Flier—A Leaf in the Storm—Evil under the Sun — Marriage is a Private Affair — Not Without Honour — This Above All — Wild is the River.
HOGARTH'S
EXCLUSIVE SPODE DEALER
BOOK AND CHINA SHOP
WALLPAPER & SCHOOL SUPPLIES
'PHONE 217 NAPANEE

TRINITY CHURCH TO BURN MORTGAGE AT ANNUAL MEETING
An event of unusual interest and importance in the life of Trinity United Church will take place at the Annual Meeting of the Congregation on Thursday evening of this week, January 15th. The mortgage on the church, which has recently been paid-off, will be burned.
The present church was built in 1908 and the mortgage was placed on the building at that time. Since then the mortgage has been reduced from time to time. Two years ago, it stood at $1,200.00 The final payments have been made possible by former members of St. Andrew's Church, who brought with them their share of the proceeds of the sale of St. Andrew's, and also by donations from the Trinity Woman's Association.
The people of Trinity Church are naturally gratified at the prospect of their beautiful and commodious building being free from debt. An appropriate ceremony will accompany the burning of the mortgage on Thursday night.

"You are accused of hitting your companion over the head with a bottleobtle. Have you anything to say in your defence?"
"Yes, it was only a half-pint bottle."

"We were surrounded by natives," related the explorer. "They uttered savage cries, danced madly and beat the earth with their clubs."
"Sounds like golf," said the bored listener.

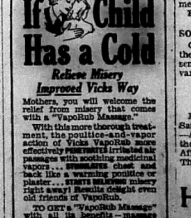
Do This
If Child Has a Cold
Relieve Misery
Improved Vicks Way
Mothers, you will welcome the relief from misery that comes with a "VapoRub Massage."
With this more thorough treatment, the poultice-and-vapor action of Vicks VapoRub more effectively penetrates irritated air passages with soothing medicinal vapors. Stimulating counter-irritation and relaxing these aches like a warming poultice or plaster. SIMPLY RUB on throat, chest and back! Results delight even old friends of VapoRub.
TO GET a "VapoRub Massage" with all its benefits—massage VapoRub for 3 minutes on IMPORTANT RED AREA OF BACK as well as throat and chest—spread a thick layer on chest, cover with a warmed cloth, BUT SURE to use genuine, time-tested VICKS VAPORUB.

We are Headquarters for...
MODEL AEROPLANE KITS AND SUPPLIES
SKIIS and HARNESS
SKI WAX AN DPOLES
TOBOGGANS
HOCKEY SKATES AND BOOTS
HOCKEY STICKS and PUCKS
BOYLE & SON
Prompt Delivery — Telephone 113

COMING EVENTS

CAMPBELL NURSING HOME DUNDAS, ST. W, NAPANEE
Consult your Family Doctor. For further information phone 194, or write ETHEL J. CAMPBELL, 30tf N., Napanee.

MRS. L. C. JOHNSTON
Furs re-fashioned and Dressmaking. Ladies' tailoring Dr. Hart Apartments, John Street. Phone, 452. 12tp

CHANGE IN LOCATION
McCUTCHEON BUSINESS
P. H. McCutcheon & Sons wish to announce that on January 1st they will implement business, now for many years in the Campbell House block, Dundas St., to the River Road, a few miles west of Napanee, where business. Phone 52d

SLENDOR TABLETS — HARMLESS
and effective. $1.00 for two weeks' supply, post-paid. LITTLE DRUG STORE, Napanee 45-16t

L.O.D.E. WAR WORK MEETING THURSDAY
The L.O.D.E. war work meeting will be held Thursday afternoon in the Legion Room at the Legion Rooms. Tea will be served. Everyone welcome.

NAPANEE W. I. MEETING
The January meeting of the women's Institute will be held in the Institute Rooms, on Thursday, 13th, January, at 2:30 p.m. Leaf Branch will furnish the program. Each member to donate a spool and collection.

PATRIOTIC
Town I
January
Orches
places
A.

HOGS WANTED

Hogs and Calves will be shipped from Napanee on Monday, January 19th, 1942, and will pay the highest market price.
CLAIR RUSSEL — Telephone 652, STOCK YARDS, PHONE 99.

Will ship livestock frm Napanee n Thursday and Friday of each week. Highest Market Prices paid. Call stockyards on shipping days—Phone 8..
R. J. JOYCE & SONS, Drovers, Napanee, Ontario 9d.5-42

WANTED — All kinds o livestock: Hogs, Calves, Cattle. Highest market prices. Shipping every Tuesday, at Napanee Stockyards. Call at BRADY'S Butcher Shop, or phone 36, or Phone Stockyards, Napanee, 49 — Every Tuesday. Will come out and see livestock.
JAS. BRADY, NAPANEE
BERT PEARSOLL.
29tf

Canadian Tir
Corpora
Centre Street
R. J. H
pr

DAY,
ch Mission Circle
tails later. 2a
NT PLEASANT
Pleasant Women's
on Friday, Jan. 16th.
Refreshments. Ad-
nts. 2a

OPERATION EEDED FOR D CROSS IN 1942

n time to time mention has made in the Red Cross reports ardless of units drilled, or make the local Red Cross Branch. For sake of those who give faithfully all the organization's appeals, but ho are not affiliated with any par- icular unit, it has been decided to give a complete list, as follows:

Adolphustown, Anderson W. A., Bath, Bethany, Camden East W. I., Camden East R. C. Unit, Enterprise, Centreville, Cloyne, Coleman-Yarker W. I., Conway, Ernestown, Empey Hill W. I., Erinaville, Forest Mills, Gretna, Hawley Association and Maple Leaf W. I., Kingsford Anglican Guild, Maple Ridge W. I., Marlbank, Morven Community, Moscow R. C. Unit, Moscow W. I., Reidville, Robson, Selby, Stella, Switzerville R. C. Unit, Tamworth R. C. Unit, Victoria W. I., Violet-Switzerville W. ., Westmain, Wilton, Ingle Good Neighbour's Club, Flinton, Individual Workers.

It took some months to develop a satisfactory system to handle the demands for work which were made by the women who make up these units, but under the excellent supervision of the President, Miss Lenore Herrington, the work is carried out with clock-like precision.

All work is done under the "quota" system. A monthly quota for all sewing and knitting is received at Branch Headquarters in Nacanee. Each Tuesday and Thursday afternoons the rooms are opened and a group of women do the cutting out of garments called for in the quota. Saturday is "taking in" and "giving out" day. Representatives from the above units start coming in early in the afternoon laden with boxes of finished work. All these articles are examined carefully before being packed, as the local Branch has a reputation for perfect work, which the supervisors are careful to uphold. Articles cut out through the week are distributed to the workers and they go home as heavily burdened as when they came.

This system has made it possible for every woman in the County to do her share of war sewing and knitting, and those who have not done so are urged to attend the work meetings of their own units.

Within the next two weeks everyone in the County will have the opportunity of joining the Red Cross organization. A special drive for members is being made and someone in your community will call on you for this purpose. The fee is small in comparison to the good it can accomplish when spent wisely for supplies, and your cooperation is asked.

"TIRED" ALL THE TIME
She felt miserable—
always tired—
—lower in spirits.
hadn't thought of
Mystery, until a friend
suggested Dodd's
Kidney Pills. At once
took Dodd's. The
washed out" feeling
soon repaced by
new headed energy and revital
Headaches, backaches, lassitude and other
signs of faulty kidneys disappeared. 112
Pills

"There's an unexploded bomb buried here," said the A.R.P. chief as he posted a warden. "Just keep an eye on things and blow your whistle if anything happens."
"O.K." replied the warden. "But do I blow it going up or coming

JOIN THE Red Cross

1942 RED CROSS MEMBERSHIP CAMPAIGN

EVERYONE SHOULD BECOME A MEMBER OF THE CANADIAN RED CROSS SOCIETY FOR 1942. THE MEMBERSHIP FEE IS ONLY $1.00. — OFFICIAL CANVASSERS TO SELL MEMBERSHIP CARDS, OBJECTIVE FOR LENNOX AND ADDINGTON IS 2500 MEMBERS. HAVE YOUR DOLLAR READY FOR THE CANVASSERS — JANUARY 19TH TO 24TH, 1942.

THE ROYAL BANK OF CANADA EVENTY-THIRD ANNUAL MEETING

W. Wilson, President and Managing Director, hails Partnership of Canada and the United States. As airman of the British War Supply Council sees Germany stripped by Britain and North America, in 1942.

ey G. Dobson, General Manager, reports assets over $1,000,000,000. Sees record business expansion this year.

rediction that Germany's war oduction would be outstripped in 42 by the combined output of Canda, the United States and Great Britain, was made at the 73rd Annual Meeting of The Royal Bank of Canada by Morris W. Wilson, President and Managing Director.

In his annual address Mr. Wilson gave factual evidence of this tremendous productive capacity of North American factories and spoke in glowing terms of the help rendered made by Canadian industry since the outbreak of war.

"Two years ago," said Mr. Wilson, "we were incapable of outfitting an infantry division; to - day our industries can equip a new division every six weeks. Canadian equipment is being used in every area of war."

Mr. Wilson paid particular tribute to the Government for the way in which it had appreciated industry and persuaded manufacturers to go into production of the strange and complicated apparatus of war.

CONTROLS CURE INFLATION

Referring to the steps already taken to control inflation Mr. Wilson said: "You cannot divert hefl a million men into the armed services to engage in the most extravagant kind of destruction and consumption of goods, and expect business as usual or prices to remain as usual. to remain as usual.

"With the tragic memory of the inflation of the first World War in mind, thinking people believe that almost any measure would be justified to prevent a repetition.

"If anyone is inclined to be critical, let him think of how dangerous is our present position parallels that of the first Great War. The increase in the wholesale price index in the first 25 months of that war was 20 points; in the first 25 months of the war the index has climbed 21 points. In the face of these facts it would be difficult to argue that an effort should not be made to control the situation before it gets out of hand.

"It would be absurd to expect that in the midst of this colossal diversion of material and manpower we have ever known in time as we have lived in peace-time.

"We have reached the point where we must cut down unnecessary consumption in order to make available for the war effort all the resources possible.

"We must keep constantly before us the realization that our war effort consists, in a material sense, in things and services; that is, food, raw materials and manufactured products on the one hand, and manpower on the other."

CANADA PLAYS HER PART

As a comrade in arms of Great Britain, Canada, said Mr. Wilson, had been able to make a material contribution to the common cause. "We pay the whole cost of training, arming and maintaining the Canadian armed forces serving in Canada, Great Britain, Gibraltar, the Far East, the West Indies and Newfoundland. We spread Great Britain's food, textiles, lumber and finished apparatus of war, and we do not demand 'cash on the barrel head.' Not one dollar of the $250 millions of gold sent to Canada by Great Britain has been used to pay for goods of Canadian origin — it has all been expended in the United States, with much more of our own gold, to cover a part of the cost of materials and machinery brought to Canada to produce war goods for British account.

"Little opportunity existed, said Mr. Wilson, for the making of big profits out of the war. "There has been neither excessive nor any disposition for our producers to make big profits out of this war," he said.

CAN OUTSTRIP GERMANY

Mr. Wilson regarded with great satisfaction the close co-operation which has developed between Canada and the United States in recent months and particularly since the Japanese declaration of war.

"Even Germany could not match the vaunted efficiency, and with forced labor, cannot match the production possibilities of North America added to those developed with such extraordinary efficiency by Great Britain under the impact of war.

"Canada's war expenditure in this fiscal year alone is estimated at two billion, 820 million dollars, which is more than twice as much as our total expenditure in all of the last war. The United States has already doubled its entire expenditure during the first Great War.

"United States manufacturers sent to Great Britain in the first seven months of 1941 nearly twice as many combat planes as were lost defending the British Isles during the whole of 1940. In Canada, starting from scratch, we are producing 40 or more planes a week, of which 15 to 25 are Hurricane fighters.

In conclusion Mr. Wilson paid a warm tribute to the heroic manner in which the people of Great Britain had sustained, for over two years, the terrible impact of war and at the same time performed miracles in the production of urgently needed implements of war.

GENERAL MANAGER'S ADDRESS

In presenting the financial statement, Mr. S. G. Dobson, General Manager, noted that the bank had enjoyed a satisfactory year despite greatly changed conditions due to the war. Notwithstanding Government regulations "which at one time would have been considered intolerable, but which we recognize as necessary in the circumstances," which has been forced upon us, your bank has continued to expand. While it naturally becomes more and more difficult to make reasonable profits, we have, because of enlarged business and economies effected, been able to show earnings comparable with a year ago."

Assets of the bank now standing at over $1,000,000,000 were at the highest point in history, said Mr. Dobson. Commercial loans had continued to expand and deposits by the public were at a record level — $132,250,836 higher than at the peak of the boom era.

"More new deposit accounts have been opened this past year than in any similar period in the history of the bank. We are doing our best to cater this growth not only because it builds up the bank's clientele, but mainly because saving is an essential development in our war economy."

1632 ENLISTMENTS

Because of war conditions a greatly increased burden had been placed upon the bank's staff, said Mr. Dobson, and too much credit could not be given for the commendable way in which both men and women had performed their duties.

"Since the outbreak of war," he said, 1,052 officers, including 43 from our foreign branches have been granted leave of absence to serve in the armed forces. In Canada and Newfoundland 40 per cent. of our male employees under 30 years of age enlisted. We have assured all these young men, of whom we are justly proud, and to whom our hearts are looking forward, that positions will be available to them.

"I regret exceedingly to report that eight of our young men have been killed in the country's service. We extend to their relatives our sincere sympathy."

PRICE CONTROL

Referring to what he termed the new experience for business in prices and wage controls, Mr. Dobson said, "Some people view with concern the institution of these controls and it seems to me an appropriate time to point out that such licensing and price fixing are commonplace with banks.

"Our charters are granted to us by virtue of the Bank Act which comes up for revision at ten-year intervals, when time the chartered banks are subject to close examination by the Banking Committee of Parliament. All our powers are strictly regulated by law. The maximum rate of interest we are permitted to charge is fixed. There is even a ceiling on the commission we may charge for collecting a bill discounted in one city and payable in another. We are not allowed to charge more than a fixed flat fee for certified cheques. We cannot pay more than 3 per cent. on savings deposits. We are not permitted to own real estate except for our own use; we must not make loans against real estate security. We are subject to inspection by the Inspector General of Banks. We must make detailed and extensive statements to the Finance Department. Since the outbreak of the war we are limited in the gold we can cause to be exported by the Foreign Exchange Control Board before we can buy or sell foreign exchange and the regulations lay down the commission we may charge on such transactions.

"I do not point to these things in any critical way, but merely to show that what is revolutionary control of other businesses in the interests of wartime stability, is part of the everyday experience of banks. Price ceilings are not a novelty with us."

In conclusion Mr. Dobson remarked that indications were that 1942 would see all records broken in business expansion.

V.O.N. Annual Report

Continued from Page 1

Addresses were given at three of our meetings by Capt. Bateman, of the Salvation Army, Very Rev. Dean Leacy of St. Patrick's Church, and Rev. G. M. Chidley of Trinity United Church.

Delegates attending the V. O. N. Annual Meeting in Ottawa were Mrs. W. A. Ashley, Miss K. L. Docker and Mrs. Percy Chamberlain.

Miss C. Livingston, District Supervisor and Miss Squires from the Ontario Department of Health visited the Branch during the year.

In spite of war-time demands the Napanee Branch ends the most successful year since its beginning in Napanee.

Respectfully submitted,
CLAIRE A. CHAMBERS,
Secretary

YEARLY STATEMENT VICTORIAN ORDER OF NURSES
Napanee, Ont.
1941

RECEIPTS

Nursing Fees

Patients - General	$ 226 00
Metropolitan Life Insurance Co.	141 50

Grants

Town Council	500 00
School Board	300 00

Membership

Membership	212 00

Proceeds from Fund Raising Activities

Tag Day	126 00
Teas at Armouries	20 00
1st Marathon Bridge	50 00
2nd Marathon Bridge	30 00
Sale of Buttons	6 55
Bridge and Tea	61 50
Sale of Cooked Food	20 65
War Savings Certificates	11 25

Donations

Lions Club	10 00
Mr. T. B. Wallace	8 00

Bank Interest

Bank Interest	6 81
Total Receipts	$ 1727 31

DISBURSEMENTS

Salaries

Staff Nurse	$ 1418 15
Substitute and Relief	85 00
National Defence Tax	71 60
Miss Docker Expenses — Laundry, Medical and Surgical Supplies	62 59
Printing	2 00
Posters and Lettering	2 50
Receipt Cards and Book	1 00
Postage and Excise	1 62
Expenses Golf Club Tea	7 00
Rent	2 79
War Savings Certificates	4 00
Total Disbursements	$ 1658 22

RECAPITULATION

Jan. 1st, 1941. Balance on Hand		$	557 68
Dec. 31st, 1941. Total Receipts			1727 31
Dec. 31st, 1941. Total Disbursements	$ 1658 22		
Dec. 31st, 1941. Balance	626 77		
	$ 2284 99	$	2284 99
Balance on Hand Dec. 31st, 1941	$ 626 77		

M. L. LEAMY,
Treasurer

ANNUAL REPORT OF NURSING ACTIVITIES, 1941

It is my privilege to present the report of the Nursing Activities for the year 1941. Though I cannot report an increase of either cases cared for or visits made, I do feel that some worthwhile accomplishments have been made. Our program remains much the same and calling under the four headings of Bedside Nursing, (2) School Nursing, (3) Child Welfare Conference and (4) Health Supervision.

204 cases were cared for during the year. Though the number of medical and surgical patien's cared for increased only slightly over 1940, the number of visits made to patients increased 55 per cent. On the other hand the number of confinements attended showed a very low ebb of 13.

In the first place the resident births for Napanee reached a very low ebb this year and consequently more and more maternity cases are being hospitalized each year.

Tierney
Funeral Home
Dundas St. Napanee, Ontario
Day 'PHONE 30 Night
Prices quoted include: Modern Funeral Coach, two 7-passenger Cars and the use of Funeral Home if desired.
BULANCE SERVICE 44tf HOSPITAL BEDS

U ARE THINKING OF
NG AN
UCTION SALE
Consult
BRUCE SNIDER
Odessa, Ontario
censed Auctioneer
ONE ODESSA 43 r 14
10tf

SWEET CAPORAL Cigarettes
"THE PUREST FORM IN WHICH TOBACCO CAN BE SMOKED"

PPING 312 LOCOMOTIVES
1,000 War Supply Wagons
rom Britain for Russia
ements of vital war supplies to
are being speeded up by rail-
and road transport equipment
from Britain. Since the
ning of September, a total of
comotives and 1,000 wagons
been or are being sent to Iran
ough the transport facilities espe-
lly the Trans - Iranian rail-
, of which 87 ferries have also
n sent and will be operated by the
Canadian Commercial Corp-
ion.
of the most remarkable rail-
the world, the Trans-Iran-
, pierces mountain ranges in
n, wild, earthquake stricken
n almost inaccessible to most
rms of transport. Many grad-
are as steep as 1 in 36, against
usual 1 in 200 and almost
known form of tunnelling is
buildings of the 1,000 railway
s was a great feat for those
ned. Standard gauge, 4 - ft.
ramed, open wagons, their
ction was divided among the
British railway companies,
ork out the timber parts from
ber stamped out the metal
ings, turned additional timber
the Southern Railway were
ible for the assembly. With
of 150 men, 15 boys and 22
working in shifts night and
seasons were completed in
days and the whole after
0 in ten weeks. One wagon,
of 1,810 separate parts,
pleted every 37 minutes.

FRESH :
ord Candy
eek direct
ALLACE'S.
Store.

'S
RE

Models —
ower Packs
all makes

e's Electric Shop
Celvinator Refrigerator.
uperior Electric Fasher.
ench Electric Range.
ench Mood and Coal Annex.
e Used Radios.
and Wood Range (new,
large stove).
NE'S ELECTRIC SHOP
der in General Electric)
365 Market Square
e 398 Napanee, Ont.

ON

MEDICALS
M. GALBRAITH
B.A., M.D., C.M.
ndas & West Sts., Napanee
'Phone 279 —
LTY : Diseases of Children
Hours : Until 9.00 a.m. and
til 3 p.m. — 7 p.m. till 9 p.m.
Bif
ELLICOTT, M.D., C.M.
st & Bridge Sts. Napanee
ours :— 2.00 to 4.00 p.m.
7.00 to 9.00 p.m.
by Appointment only.
'PHONE 555
AMES
ment of
nanel,
ain and
O. HART, L.M.C.C.
PHONE 651
of John & Thomas Sts.
Napanee, Ontario
urs :—
12 a.m.
p.m.
9 p.m. 42tf
TERINARIES
YOU WILL FIND
IT A PLEASURE TO SHOP AT
Sills Drugs
WE DELIVER — PHONE 125
Save on Dependable
Merchandise
TUMMON'S
NARY DISPENSARY
SELBY, ONT.
: Napanee 912 - 22
Newburgh, 25 - 22
BROWN, V.S., B.V.Sc.
in Charge of Practice.
1tf.

GROVER MARKET
Choice Young Geese
21c lb.
While they Last
PHONE 282

HONOUR ROLL

SCHOOL SECTION NO. 21
ERNESTOWN

Grade VIII — Margie Clark (hon.), Dorothy Vanalstine (hon.), Edmund Kennelly, Eleanor Vanalstine, Elsie Wiese, Bobby Carroll, Glenn Lasher.

Grade VII — Colleen Moore (hon.), Mary Brandon (hon.), Neil Moore.

Grade VI — Geneva Robinson (hon.), Allan Rombough, Harold Carroll.

Grade V — Arthur Vanalstine, Arnold Abrams.

Grade IV — Nelson Brandon (hon.), Bettilu Craig, Mary Vanalstine.

Grade III — Ronald Lasher (hon.), Vernon Snyder.

Grade II — Percy Vanalstine, Barbara Robinson, Garnet Craig, Jimmy Abrams.

Grade I — Rosemary Moore (hon.), Ann Kennelly, Donnie Vanalstine, Betty Abrams, Rose Abrams, Helen Spafford.

Laura Allenbrack, teacher

CENTREVILLE

Centreville, January 12. — Council met in the Township Hall for the first meeting of the New Year on Monday. Ray McGill spoiled for the bounty on a wolf he shot on Christmas Day.

The W. M. S. held their regular meeting at the home of Mr. and Mrs. Oscar Drew on Wednesday evening. Owing to the cold weather there was not a very good attendance.

Miss Gwen Kinsmen and Sgt. Jack McGill, R.C.A.F., spent Tuesday and Wednesday the guests of their grandparents, Mr. and Mrs. Robert McGill.

Mr. and Mrs. Henry Lee, Sr. McGill left on Friday for Halifax.

Mrs. Frank Herrington, Toronto, is the guest of her parents, Mr. and Mrs. F. H. Henderson.

Mrs. George Miller returned to her home in Napanee, last Friday, after spending three weeks in Winnipeg.

X X X

Mr. Lelland Wannamaker has returned home after spending two weeks with friends at Stafford.

X X X

Miss Edith Baker, Toronto, is spending a few weeks at the home of her uncle, Mr. J. E. Robinson.

X X X

Mrs. J. E. Long, nee Mildred Wood, spent the past week with her parents, Mr. and Mrs. Albert Wood, Odessa. Her grandmother, Mrs. Alice Snider has been with her in Belleville for several months.

X X X

Mr. D. Roblin of the P. J. Roblin & son Store, accompanied by Mrs. Roblin, is on a buying trip to Toronto and Western Ontario.

X X X

Mr. and Mrs. Harry Sharpe, Dorchester, spent the Christmas holidays with Mr. and Mrs. Blake Sharpe and family, Belleville Road.

X X X

Mrs. E. I. Boyle returned last week from Toronto, where she was the guest for three weeks of Mrs. T. B. Wallace.

X X X

Mr and Mrs. Percy Sharpe, Robert Street, have returned from Toronto, where they attended the funeral of Mrs. Sharpe's sister, Mr. Lloyd Rasdon, who died on Wednesday of last week.

X X X

Mrs. H. W. Kaylor, Morven, is spending the winter in Napanee.

X X X

Mrs. T. D. Sandth left last Friday for Camp Borden, where she will take training for war work.

X X X

Mrs. William O'Neil of Napanee, spent the week end with her daughter, Miss Minnie O'Neil, who has been a patient in the Brockville General Hospital. Mrs. O'Neil found her daughter much improved in health.

X X X

Capt. W. H. Rec. Petawawa, spent the week-end in town with his family.

X X X

Lieut. Douglas Graham, who graduated last Saturday at Brockville, spent the week-end with his family, coming for the past three months is spending a few days in town with his parents, Mr. and Mrs. Alex Graham, Bridge Street. He expects to leave Thursday for Petawawa where he will receive further training.

X X X

Miss Dawson, Supervisor from the Central Board, spent the week-end here for the annual meeting of the Victorian Order of Nurses and will remain for a few days.

X X X

Mr. and Mrs. Clarence E. Donaldson, Palace Road, were the guests of Mr. and Mrs. William Pounter and Mr. and Mrs. A. E. Hall of Ottawa, for the New Year's holidays.

X X X

Mr. and Mrs. F. B. Weeks were in Trenton Thursday, attending the funeral of the late Mr. Weeks' Taylor, an uncle of Mr. Weeks.

X X X

Miss Muriel Hunt, Roblin, and Pte. Donald Hunt, Picton, were guests of their parents, Mr. and Mrs. Tim Hunt, for the week-end.

X X X

Miss Mary Mikan has returned to Montreal after spending her vacation with her mother, Mrs. W. M. Mikan.

X X X

Miss Elizabeth Asselstine, Thomas Street, has returned to town after spending the Christmas and New Year's season with her sister, Mrs. Albert Graham and her niece, Mrs. Herbert Pound, at their country home near Kingston.

X X X

Mrs. Harold Webster, Kingston, is the guest of Mr. and Mrs. W. V. Webster.

X X X

Mr. and Mrs. H. Mofat spent New Year's week in Listowel with their sons, Tom and Jim Mofat. and their families. Mr. Jim Mofat, Jr., returned to Napanee with them and spent a day in town.

V

Cards of Thanks

Mr. and Mrs. Milton H. Martin wish to thank their many friends in the Selby district for the shower and purse of money given to them on January 6th. 2ap

Mrs. Lottie Bradshaw and family wish to express their thanks through these columns, to their neighbours and friends, for all their acts of kindness, letters and cards of sympathy, and flowers sent at the time of the death of a dear loving husband and father. 2ap

The family of the late Mrs. E. Rendell, Deseronto, wish to extend sincere thanks and appreciation to their many friends for their acts of kindness and sympathy and beautiful floral tributes, during the illness and at the time of the death of their beloved mother. 2a

BIRTHS

ROBINSON — At the Galt Hospital, on Wednesday, Dec. 31, 1941, to Mr. and Mrs. L. Grieve Robinson (nee Isabelle M. Bate) a son.

DOWDLE — To Mr. and Mrs. Willis Dowdle, at their home, Newburgh, on Friday, January 9th, 1942, a son, Carman Albert.

PERSONALS

It is the desire of the Publishers that all should take an interest in this column of "The Beaver". If you have friends visiting you, or are going away for a trip, leave word or send it on a Post Card.

X X X

Mrs. Frank Herrington, Toronto, is the guest of her parents, Mr. and Mrs. F. H. Henderson.

X X X

Mrs. George Miller returned to her home in Napanee, last Friday, after spending three weeks in Winnipeg.

X X X

Mr. Lelland Wannamker has returned home after spending two weeks with friends at Stafford.

X X X

Miss Edith Baker, Toronto, is spending a few weeks at the home of her uncle, Mr. J. E. Robinson.

X X X

Mrs. J. E. Long, nee Mildred Wood, spent the past week with her parents, Mr. and Mrs. Albert Wood, Odessa. Her grandmother, Mrs. Alice Snider has been with her in Belleville for several months.

X X X

Mr. D. Roblin of the P. J. Roblin & son Store, accompanied by Mrs. Roblin, is on a buying trip to Toronto and Western Ontario.

X X X

Mr. and Mrs. Harry Sharpe, Dorchester, spent the Christmas holidays with Mr. and Mrs. Blake Sharpe and family, Belleville Road.

X X X

Mrs. E. I. Boyle returned last week from Toronto, where she was the guest for three weeks of Mrs. T. B. Wallace.

X X X

Mr and Mrs. Percy Sharpe, Robert Street, have returned from Toronto, where they attended the funeral of Mrs. Sharpe's sister, Mr. Lloyd Rasdon, who died on Wednesday of last week.

X X X

Mrs. H. W. Kaylor, Morven, is spending the winter in Napanee.

X X X

Mrs. T. D. Sandth left last Friday for Camp Borden, where she will take training for war work.

X X X

Mrs. William O'Neil of Napanee, spent the week end with her daughter, Miss Minnie O'Neil, who has been a patient in the Brockville General Hospital. Mrs. O'Neil found her daughter much improved in health.

X X X

Capt. W. H. Rec. Petawawa, spent the week-end in town with his family.

X X X

Lieut. Douglas Graham, who graduated last Saturday at Brockville, spent the week-end with his family, coming for the past three months is spending a few days in town with his parents, Mr. and Mrs. Alex Graham, Bridge Street. He expects to leave Thursday for Petawawa where he will receive further training.

X X X

Miss Dawson, Supervisor from the Central Board, spent the week-end here for the annual meeting of the Victorian Order of Nurses and will remain for a few days.

X X X

Mr. and Mrs. Clarence E. Donaldson, Palace Road, were the guests of Mr. and Mrs. William Pounter and Mr. and Mrs. A. E. Hall of Ottawa, for the New Year's holidays.

X X X

Mr. and Mrs. F. B. Weeks were in Trenton Thursday, attending the funeral of the late Mr. Weeks' Taylor, an uncle of Mr. Weeks.

X X X

Miss Muriel Hunt, Roblin, and Pte. Donald Hunt, Picton, were guests of their parents, Mr. and Mrs. Tim Hunt, for the week-end.

X X X

Miss Mary Mikan has returned to Montreal after spending her vacation with her mother, Mrs. W. M. Mikan.

X X X

Miss Elizabeth Asselstine, Thomas Street, has returned to town after spending the Christmas and New Year's season with her sister, Mrs. Albert Graham and her niece, Mrs. Herbert Pound, at their country home near Kingston.

X X X

Mrs. Harold Webster, Kingston, is the guest of Mr. and Mrs. W. V. Webster.

X X X

Mr. and Mrs. H. Mofat spent New Year's week in Listowel with their sons, Tom and Jim Mofat, and their families. Mr. Jim Mofat, Jr., returned to Napanee with them and spent a day in town.

V

Sills Drugs
Prescription Specialists
WE SAVE YOU MONEY AND SERVE YOU WELL!

This week we are featuring Special Deals and Extra Special Cut Rate Prices. Stock up on these Money Saving Specials, as we will not be able to replace many of these deals when our stock is gone!

40c Colgate's Tooth Paste and a medium size tube, both for 40c
75c Giant Krushen Salts, (Pre Sample) 68c
25c Noxzema Skin Cream .. 19c
Boudoir, 6 oz. size, Noxzema Skin Cream and Cleanser 65c
35c Noxzema Skin Cream and 15c Cold Cream, both for. 36c
100 Genuine A S A Tablets. 14c
40c tin Colgate's Tooth Powder and a 25c tin, both for 41c
16 oz. Heavy Mineral Oil .. 44c
40 oz. Heavy Mineral Oil ... 79c
50c size Halo Shampoo and 30c size, both for 50c
75c Guaranteed Hot Water Bottle 44c
10c Woodbury's Soap, Special, 4 for 24c
25c Linen Writing Pads, 2 for 25c
15c Linen Writing Pads, 2 for 15c
15c Linen Envelopes, 2 for 15c
35c Williams' Shave Cream and one cake Lanolin Soap, Both for 33c
— FREE! A 10c box of H. & H. Cough Drops with a 50c bottle of Pinol Cough Syrup. Both for 50c.
5 lbs. Stock Salts 24c
5 lbs. Stock Sulphur 19c
1 lb. Saltpetre 23c
2 lbs. Cooper's Dri-Kil 85c
Borden's Ice Cream Bricks. 25c
Borden's Butterscotch Ice Cream Pie 20c
YOU WILL FIND
IT A PLEASURE TO SHOP AT
Sills Drugs
WE DELIVER — PHONE 125
Save on Dependable
Merchandise

THE CHURCHES

TRINITY UNITED CHURCH
Rev. G. M. Childey, B.A., Minister

10:30 a.m., Morning Worship.
11:45 a.m., Sunday School, and Bible Classes.
7:30 p.m., Evening Worship.
Union Prayer Service, Wednesday, at 7:30 p.m., in Grace Church.
Tuesday, Jan. 13, Annual Meeting of the Church, Congregational supper at 6:30, followed by the business meeting and burning of the church mortgage. All members and adherents are urged to attend. Come and bring the family.
Monday, Jan. 19, 8:00 p.m. Health Talks, 312 m. moving pictures, under auspices of the Woman's Association.
Tuesday, Jan. 20, the W. M. S. meeting at 2:00 p.m.
Tuesday, Jan. 20, The Mission Circle supper meeting in the church at 6:30 p.m.
The Bay of Quinte Conference Young People's Union School will be held in Grace Church from Monday, Jan. 19, to Friday, Jan. 23rd.

GRACE UNITED CHURCH
Rev. C. D. McLellan, B.A., B.D.

10:30 a.m., Morning Worship.
11:45 a.m., Sunday School and Bible Classes.
7:30 p.m., Evening Worship.
Union Prayer Service, Wednesday, at 7:30 p.m., in Grace Church.
Young People's Winter School — Jan. 19th to 23rd. The public are invited to the evening meetings.

THE SALVATION ARMY
Capt. H. McFadyen, Lieut. G. Smith
SUNDAY SERVICES

10:30 a.m., Directory Class.
11:00 a.m., Holiness Meeting.
2:30 p.m., Sunday School.
7:00 p.m., Salvation Meeting
Thursday, at 2:00 p.m., Red Shield All women invited to attend.

ADOLPHUSTOWN CHARGE
UNITED CHURCH
Rev. Edmund H. Unstead, Minister

11:00 a.m., Adolphustown.
2:29 p.m., Sillsville.
7:30 p.m., Conway.

YARKER PASTORAL CHARGE
THE UNITED CHURCH
Rev. A. Fisher, Pastor

11:00 a.m., Colebrook.
2:30 p.m., Camden East.
7:00 p.m., Moscow.
On Thursday, Jan. 15th, Colebrook will hold their annual Congregational Supper and Meeting in the Orange Hall.

MORVEN PASTORAL CHARGE
THE UNITED CHURCH
Mr. S. C. H. Atkinson

9:30 a.m., Fourth Line, Sunday School.
10:00 a.m., Morven, Brick Church, Sunday School.
11:30 a.m., Fourth Line, Worship Service.
3:00 p.m., Morven, Brick Church, Fellowship series on The Lord's Supper.
Eastern Standard Time.

NEWBURGH PASTORAL CHARGE
THE UNITED CHURCH
Rev. E. F. Swayze, Minister

10:00 a.m., Switzerville
2:30 p.m., Selby
7:00 p.m., Newburgh.
Thursday, at 6:30 p.m., Supper and Communicants' Meeting, Newburgh.

ROBLIN UNITED CHARGE
Rev. A. T. Caswell, Minister

2:00 p.m., Roblin. Rev. C. D. McLellan, B.A., B.D.
2:30 p.m., Ebenezer.
7:30 p.m., Consecrations are asked to attend the nearest service.

SELBY PASTORAL CHARGE
THE UNITED CHURCH
Rev. W. R. Merrick, Minister

Empey Hill, 10:30 a.m., Sunday School and Worship Service.
Selby, 10:00 a.m., Sunday School.
Selby, 7:00 p.m., Worship Service. Holiness Service on Wednesday evening at 7:30 p.m.

BAY PASTORAL CHARGE
THE UNITED CHURCH
Rev. A. C. McCallum, Minister

Hay Bay, 10:30 a.m., Church Service and Sunday School.
2:00 p.m., Bethany, Church Service.
7:30 p.m., Gretna, Church Service
Bay East W. M. S. on Thursday, January 15th, at the home of Mrs. W. C. Joyce, at 2:00 p.m.
Anderson Y. P. U. will meet Monday, January 19th, at the home of Mr. Archie Parks. Social evening.

V

JANUARY MEETING OF THE V. O. N.

The eighteenth annual meeting of the Napanee Branch of the Victorian Order of Nurses was held on Monday, January 12th, in the Town Hall with the President, Mrs. Wilton Ashley in the chair. There was a splendid attendance despite the inclement weather.

The opening prayer was taken by Archdeacon Dumbrille. This was followed by the monthly reports of the officers, which were all approved as read.

Under the heading of old business Mrs. Ashley informed members bridge players that score and money are to be left each week in a box for the purpose at the Public Library. The public interest aroused by Miss Docker's recent appearance before the School Board was found most encouraging. A few minor adjustments were made in the by-laws, making them now quite satisfactory.

The annual reports followed and are published separately.

Mrs. Docker took the chair for the election of officers, which resulted as follows:—

President—Mrs. Wilton Ashley.
1st Vice-President—Mrs. T. Hunt.
2nd Vice-Pres.—Mrs. J. McPherson.
3rd Vice-Pres.—Mrs. T.M. Galbraith.
Secretary—Mrs. Percy Chambers.
Asst.-Secretary—Mrs. P. D. Laidley
Treasurer—Mrs. Bruce Medd.
Convener of Finance— Mrs. O. S. Reddick.
Convener of Publicity — Miss H. M. Fox.
Church Representatives :
St. Mary Magdalene — Mrs. L. Douglas. Mrs. George Daly.
St. Patrick's — Miss Gertrude Davern, Mrs. L. Crowe.
Grace United Church — Mrs. A. Lewis, Mrs. G. F. Smith.
Trinity United Church — Mrs. G. Paul, Mrs. Andrew Burrows.
Honorary Members — The Clergy, the Officers in charge of the Salvation Army, Mr. Geo. Tustin, M.P.
The resignation of Miss Mary Leany after eighteen years of valued service was accepted with much regret. Mrs. George Paul spoke on behalf of the Board and Mrs. Chalies graciously presented her with an exquisite bouquet of roses and carnations.
Miss Dawson, the visiting Supervisor then spoke at some length on the work of the Order in general, of the many ways it reaches out a helping hand and the new calls directly caused by the war. The Napanee branch was highly commended for work accomplished and the evidence of good community spirit.
The meeting concluded with prayer by the Rev. Mr. Childey.

POTATOES NOT SUBJECT TO PRICE CONTROL

Brockville, Jan. 12. — Technically the potato may be a "tuber" and familiarly a "root crop" but to the Wartime Prices and Trade Board it is simply a "vegetable" and thus exempt at least for the present, from the price ceiling along with other vegetables, fresh fruits and greenhouse products.

This was explained today by Edwin C. Cossitt, Prices and Supply Representative of the Board, to remove any misapprehension which may have existed in regard to the selling price of potatoes. He added, however, that their continued exemption will depend upon their trends and conditions of supply and that, as with other commodities to which the ceiling does not now apply, the Board may establish control of that should be required by changed conditions.

Mr. Cossitt pointed out that there are certain other commodities and services similarly exempt from control. Codfish, herring, haddock, amelts, mackerel, clams, hake, halibut and all fresh-water fish are, for instance, without a ceiling. But salmon is controlled. Raw and dressed fur skins and garments and weaving apparel made wholly of fur are also exempt. There is no ceiling on live stock, poultry, eggs, milk, cream, dairy butter, farm-made cheese, honey and maple syrup when these commodities are sold by the primary producer to a dealer or processor. But if the primary producer deals directly with a consumer through public markets or otherwise, the selling price is subject to the ceiling of the basic period of last September 15 - October 11, as it is subject to the same ceiling when sold by wholesalers and retailers.

In the matter of rent control, premises or land used solely for farm purposes are exempt and individuals belonging to the professions, such as doctors, dentists, lawyers, optometrists, architects and engineers, together with those engaged in securities, stock brokers, insurance companies and their agents and real estate agents, are not affected.

Mr. Cossitt gave warning, however, that even in the case of commodities or services which are exempt, the Board reserves the right to apply control where prices are other than just and reasonable.

V

PRISON CELLS
Have Become One of Britain's Food Emergency Stores

Hundreds of cold, damp, dark cells with a temperature of 20 deg. below freezing point are now available up and down Great Britain for the storage of order of 1,000,000 tons of meat recently placed by the Ministry of Food with Australia and South America.

Each of these centres can keep thousands of tons of meat, butter and frozen eggs over a period of two years. In one of them, for example, there are 600 cells with a 2,400 tons of meat and a large quantity of bacon; another holds 60,000 carcases of mutton and 1,000,000 lbs. carcases.

In peace time Britain's food storage resources are to be found mainly in the docks. To-day, sea tored throughout the country and in the London area. These hundreds of cold storage centres put 10,000 other storing places for non - perishable food products at up according to district and each supplying its own area with a least six or seven miles radius of action.

There has been some quick improvisation. Here a textile mill, there a furniture factory, has been turned into service; in one case the cells of a prison are to be found crammed with canned meat, a curious mixture holds 700 tons of tea, margarine and flour.

V

COLOUR PICTURES BY WIRELESS
For Every British Cinema After the War

Television in two colours may be a regular feature in every British cinema when peace comes, as the result of private research work now being done in the home of Mr. J. L. Baird, the Scottish pioneer of television.

Colour television was first shown by Mr. Baird in public to the British Association in 1928. He employs a process like colour printing, superimposing the three primary colours, red, green and blue on the screen.

The British Association picture was only a few inches square, but, after many experiments, the inventor was able, ten years later, to send by wireless a large picture (12 ft. by 9 ft., in colour television from the Imperial Palace to an audience of 3,000 people in the middle of London.

His latest apparatus transmits at the rate of eight and one-third coloured pictures a second. Experiments are now being made in both three and two colours and it is probable that it will begin with a two-colour system over the whole of Great Britain.

V

NAY WE SUGGEST

That a great saving can be made in just bringing your own bottles or containers to have refille? For example : If you require Spirits of Camphor, Turpentine, Eau Peppermint, Raw Linseed Oil, a small empty bottle can usually be found in every household. Also Family Medicines. SHOP AT WALLACES.

Magistrate's Court

On Thursday, in the Magistrate's Court, John T. Clark, a member of the Air Force at Trenton, pled guilty to dangerous driving and was ordered to pay a fine of $10.00 and costs, $2.00.

The charge against Clark, who was driving a car owned by his mother, Mrs. E. M. Clark, Belleville, on December 23rd, was laid by Traffic Officer Morden, following an accident on No. 2 Highway, one mile west of Napanee about 10:15 p.m. Clark's car went out of control and travelled a distance of 46 paces on the south shoulder, when it hit a highway post. Continuing on the shoulder it missed five posts and then broke off seven posts, coming to rest at the eighth post, which prevented the car from going into a deep ditch.

Traffic Officer Morden stated that Clark had apparently been drinking. Clark claimed that the strain of air from a large transport which passed him immediately before the accident caused him to lose control of the car.

Hugh Harrison, Kingston, and Alex. Sweetman of Kingston, each pleaded guilty to careless driving and were assessed $10.00 and costs each.

Miss Gladys I. Aubin, Belleville, appeared before Magistrate Gowrie last Thursday on a charge of careless driving. She pleaded not guilty to the charge and after hearing lengthy evidence from several witnesses for both the Crown and the defence, the charge was dismissed by the magistrate. E. C. Payne, of Belleville, acted for Miss Aubin and Crown Attorney Ham conducted the case for the Crown.

The charge against Miss Aubin was laid by Traffic Officer Morden, following an accident on the evening of November 11th, about one mile west of Napanee, on Highway No. 2, in which Miss Aubin's car and a Holmes transport from Brockville collided. Miss Aubin was driving her car, owned by Arthur Knight of Shannonville. She was accompanied by Miss Dorothy Fry, Belleville and a member of the Air Force, whom Constable Morden said did not remain at the scene of the accident. As a result of the crash, the truck overturned across the highway and traffic was held-up for some time.

Lloyd Cowle, who lives west of Napanee, about one mile, the first witness, said that he was driving up in his car near a steep elevation on the corner of West and Dundas Streets in Napanee when the rear of his car was bumped by the transport truck and then when he pulled pas' him and proceeded westward on Highway No. 2. He stated he was travelling at a moderate rate of speed. This text day he identified Miss Aubin's car at McFarlane's garage where I was taken after the left side practically ripped off.

Clifford Place, the driver of the transport truck stated he was travelling, on the south side of the road and just after another transport had passed him, a car came over and proceeded to the wrong side of the road and struck the left side of the back of the truck, causing it to swerve.

Miss Aubin and Miss Fry both testified that they had said they were on the wrong side of the road and another witness for the defence stated that the driver of the car had said following the accident he was not sure whether his truck was over the centre line or not.

As a result of the accident Miss Aubin had her left arm broken and was confined to the hospital for some time.

On Monday, Louis John of Deseronto pleaded guilty to driving a car while intoxicated and also to driving a car without a driver's qualifying card. Magistrate Garvin imposed the statutory sentence of one week in gaol in the first charge and imposed a fine of a fine of $10.00 and costs of $5.00 on the second charge. The charges were laid by Constable Garrett on the evening of January 9, after a car driven by Cecil Dafoe, three men work in Kingston and were returning to their homes on the Reserve, west of Deseronto.

Akrafatsman George A. Dickson of Napanee was charged with careless driving and pleaded not guilty to the charge. After hearing the evidence, the Magistrate dismissed the charge against Dickson. Flight-Lieut. J. H. Jennings conducted the case for the Crown.

The charge was laid by Provincial Constable W. Barrett, following an accident on the Napanee Road, about three miles north of Napanee on January 4th. The car, driven by Dickson, ran into the side of a car owned and driven by John Uens of Newburgh Road, as the Uens car was being backed out of the laneway leading to his home on the west side of the road.

Uens claimed his car was struck by the Dickson car while it was still in the laneway. Evidence given by Constable Barrett also substantiated the information given by Uens. But Akrafatsman Dickson and his companion, Miss Phyllis Holland of Parker, claimed the Uens car was half over the highway when the crash occurred. Dickson contended that his car skidded following the application of brakes after he had seen the Uens car backing out of the lane.

On behalf of the Board and Mrs. Chalies graciously presented her with an exquisite bouquet of roses and carnations.

Miss Dawson, the visiting Supervisor then spoke at some length on the work of the Order in general, of the many ways it reaches out a helping hand and the new calls directly caused by the war. The Napanee branch was highly commended for work accomplished and the evidence of good community spirit.

The meeting concluded with prayer by the Rev. Mr. Childey.

Ross M. Winter Addresses

Continued from Page 1.

Canada has been called a political unity, but an economic mons'rosity. Its geography has divided the country into five districts — the Maritimes, Lower Ontario and Lower Quebec, the Prairies, the Province of British Columbia and the Great North, stretching across the whole Dominion. All five division are fairly separate and each section has its own ideas and aspirations. Whatever problems come up in Canada, the government has to keep in mind all the divisions and the needs of each section of the country. As a result of geography, Canada has ten governments instead of one.

Religion has played a great role in the development of the country. Protestant and Catholic rights and privileges have had to be considered in shaping policies and in formation of governments.

The formation of Canada with reation to the United States and the British system, through the protection Canada came from the United States, have had a direct bearing on the development of the country and the form of responsible government.

British influence, through the settlers from the British Isles, and the fostering of government after the British system, through the protection afforded by the British and Canada trade and commerce with the United Kingdom, has been one of the greatest factors shaping the life and destiny of Canada.

The potential possibilities of Canada for development in the future are very great indeed, than ever before, will be the result of its position in relation to other countries, and its inexhaustible natural resources.

In his closing remarks Mr. Winter stressed unity in the country in peace time and wartime. There are forces which are gradually bringing us all together and because we are getting together, success will come in the war. The Church, he said, can be the greatest influence to bring about unity, just as it has been a great influence in causing disunity.

V

DEATHS

LUND — Entered into rest at his late residence, Morven, on Wednesday, January 7th, 1942, Edward Taylor Lund, in his 86th year.

SCOTT — Entered into rest at his late residence, West Street, Napanee, on Monday, January 12th, 1942 Frederick Shirley Scott, dearly beloved husband of Ruth Harmer Scott, father of Letitha, Dorothy, Lenore and Donald. The funeral will take place from his late residence on Wednesday afternoon, January 14th. Service at the Free Will Church at 2:30 p.m. Interment at Riverside Cemetery.

SMITH — At Kingston, on Saturday, December 27th, 1941, William John Smith, aged 71 years.

HUGHES — At Hotel Dieu Hospital, Kingston, on Saturday, December 27th, 1941, Mrs. Margaret Hughes.

DEWEY — At Camden, on Sunday, December 28th, 1941, Charles Dewey, aged 62 years.

LIDD — At Woodstock, on Thursday January 8th, Vincent Kidd, Burial at Chippewa, on January 12, 1942.

GALT — At Roblin, on Friday, January 9th, 1942, Ida Alberta Galt, aged 78 years.

LUND — At Morven, Wednesday, January 7th, 1942, Edward Taylor Lund, in his 86th year.

MacKenzie's Drug Store

MOST PEOPLE NEED VITAMINS TO KEEP IN A1 CONDITION!

We suggest a few products containing these needed vitamins :

Ayerst's Alphamettes, $1.00, $1.85, $3.50
Halibut Oil Capsules .. 60c, $1.19
Frost's Neo Chemical Food, $1.15 $2.45, $4.45
Cod Liver Oil, 16 oz. bottle, $1.15
Haliv Paste $1.25
Keeler's Malt with Cod Liver Oil 75c, $1.25
Scott's Emulsion 50c, $1
Wampole's Extract of Cod Liver Oil $1.00
Cre-o-Tone Tonic 98c

BABY NEEDS

Pablum 43c
Cartelac 35c, 63c
Lactogen 70c
Dextri Maltrose 65c
Horn Pearls, 2 for 25c
Baby's Own Tablets 22c
Johnson's Powder 28c, 55c
Baby Comb, Brush 29c
Mennen's Antiseptic Oil, 50c, $1.19
Baby's Own Antiseptic Oil.. 50c

FOR THE MEDICINE CHEST

Carter's Liver Pills 23c, 69c
Anvitin 22c, 39c, 98c
Bromo Seltzer 25c, 49c
Dr. Chase's Nerve Food, 50c, $1.50
Cyaltine 38c, 58c, 98c
Lysol 36c, 63c, $1.25
Noxzema, 25c jar for 19c
Milk of Magnesia .. 23c, 32c, 55c
Modess 29c, 59c, 85c

IDAPHOS WITH VITAMIN B1

For new pep and energy. Improves the appetite, digestion; calms shaky nerves. Get a bottle today. $1.00.

NEILSON'S ICE CREAM
This Week's Special

MacKenzie's
PHONE 84

Eyes Examined
R. W. MacPherson
GRADUATE OPTOMETRIST
NAPANEE Next Richelieu Hotel

See Madoles
— FOR —
ALUMINUM PAINT
BARN PAINT
FINDLAY STOVES
COMBINATION DOORS
LUXOR SUPREME FINISHES
COLEMAN COAL OIL LAMPS
CANADA PAINT: Quality in every drop.
LINSEED OIL WHITE LEAD
GYPROC
GYPROC INSULATING WOOL
INSULL BOARD
CROWN JARS: All sizes, Wine or Imperial
WOVEN WIRE FENCE
COLEMAN STOVES
ELECTRIC HOT PLATES
ALL SIZES OF GLASS
MADOLE
Hardware Co.
TELEPHONE 13

OBITUARIES

MRS. MURNEY PARKS

On Monday, December 29th, there passed to her eternal rest Margaret J. Parks, the only surviving member of the family of the late John Patterson and Agnes Boyd. Born in Moscow, where she spent the early years of her life, she was married there and went to Hanley to reside. After the arrival of the children her life was a inspiration to her neighbourhood in her community.

For eleven years she devoted was organist in the Anderson Church, also teaching in the district school. Later serving both as organist and teacher in Bowley Church as well as being a devoted member of the W. M. S. there.

After the sudden and untimely death of her husband Ruth Harmer Parks came to Napanee to live. She became a member of Trinity Church and was ever willing to help in any thing hand whenever needed in the work of the church. The Ladies Aid, Red Cross and W. C. T. U. claimed her as a faithful member. On Thursday, the arrival of the angel with his call her home and went to Morven to live with her granddaughter, Mrs. Vernon Mills and family, where she had been in failing health for the past four weeks and on Sunday, December 28th she became somewhat worse, and at noon on Monday she peacefully passed over the border. Those left to mourn her passing in the harbour of God where there is no more pain or twilight can be said "Well done thou good and faithful servant."

Besides Mrs. Parks possessed a fine sense of humour and an intelligent outlook on life. Her many friends and neighbours will always be remembered by all who had the privilege of knowing her.

She is survived by one daughter, Mrs. Daisy Pretts, Napanee; six grandchildren, Muriel, Mrs. Walter Switzer, Bath; Ruth, Mrs. Vernon Mills, Morven; Sidney Pretts of Big Creek; Fraser Pretts and Phyllis Pretts of Napanee, and Margaret Pretts, who has recently been invalided home from overseas; one great-grandchild, James Mills, Jr.; a sister-in-law, Mrs. Carrie Patterson, Moscow, and several nieces and nephews.

Her funeral was held on Wednesday from Wartman's Undertaking Parlours, with Rev. Childey, Trinity Church, officiating and Mr. Atkinson of Morven, assisting. Mr. and Mrs. George Fraser and Mr. and Mrs. Ivan "Some Sweet Day." The bearers were Messrs. Clayton Pretts, Archie Simmons, Bert Elliott, Morley Charleston, George Switzer and K. Ham.

The remains were laid to rest in Mount Hope Cemetery, Napanee. Besides those of her husband. The beautiful floral tokens paid a silent tribute to the many friends of a mother, grandmother, sister, aunt, and friend whose memory will be treasured ever.

V

IDA ALBERTA GALT

The funeral of the late Ida Alberta Galt, who passed away Friday afternoon at Roblin, was held at the Tierney Funeral Home, Napanee on Sunday afternoon and was conducted by the Rev. A. C. McCallum of the Bay Pastoral Charge.

The late Mrs. Galt was born in 1864 and is survived by her second husband, Mr. Henry Galt, of the Bethany district, one son by a well and favourably known; also two daughters, Mrs. H. E. Everett, of Toronto, and Miss Myrtle Brewer, of New York City; and one son, Mr. A. Brewer, of Toronto. Three grandchildren also survive, Charles Brewer, Jack Everett and Miss Doris Everett, all of Toronto.

The remains will be placed in the cemetery vault and will be later interred.

V

In Loving Memory

HOWIE — In loving memory of mother, Iva Rosalie Howie, who entered into rest January 16th, 1941.

Loving and kind in all her ways.
Faithful and true to the end of her days;
Sincere and kind in her heart and mind,
What a beautiful memory she left behind.

Tierney
Funeral Home
Dundas St. Napanee, Ontario
Day 'PHONE 30 Night
rices quoted include: Modern Funeral Coach, two 7-passenger Cars and the use of Funeral Home if desired.
BULANCE SERVICE 44tf HOSPITAL BEDS

U ARE THINKING OF
NG AN
UCTION SALE
Consult
BRUCE SNIDER
Odessa, Ontario
ensed Auctioneer
ONE ODESSA 43 r 14 10tf

SWEET CAPORAL Cigarette
"THE PUREST FORM IN WHICH TOBACCO CAN BE SMOKED."

PING 142 LOCOMOTIVES
1,000 War Supply Wagons
rom Britain for Russia
ments of vital war supplies to
are being speeded up by rail-
nd road transport equipment
Iran from Britain. Since the
ng of September, a total of
omotives and 1,000 wagons
en or are being sent to Iran
then transport facilities espe-
on the Trans - Iranian rail-
number of lorries have also
nt and will be operated by the
Kingdom Commercial Corp-

of this most remarkable rail-
the world, the Trans-Iran-
pierces mountain ranges in
en, wild, earthquake stricken
almost inaccessible to mod-
rms of transport. Many grad-
re as steep as 1 in 36, against
mal 1 in 200 and almost
known form of tunnelling is

FRESH!
ert Candy
ench Cream
ALLACE'S.
Store.

building of the 1,000 railway
was a great feat for those
ed. Standard gauge 12 - ton
rained, open wagons, their
ation was divided among the
British railway companies.
ks on the timber parts from
no her stamped out the metal
and furnished additional timber
the Southern Railway were
ible for the assembly. With
of 130 men, 19 boys and 22
ic welding in shifts night and
wagons were completed in
days and the whole order
in ten weeks. One wagon,
ng of 1,833 separate parts,
pleted every 37 minutes.

e's Electric Shop
Elvinator Refrigerator.
pprior Electric Fasher.
ton Electric Hairs.
ach Mood and Coal Annex.
Used Radios.
Wood Range (new,
arge stove).
E'S ELECTRIC SHOP
er in General Electric)
363 - Market Square
398 Napanee, Ont.

EDICALS
M. GALBRAITH
B.A., M.D., C.M.
ndas & West Sts., Napanee
Phone 279 -
LT: Diseases of Children
ours: Until 9.00 a.m. and
3 p.m. — 7 p.m. till 9 p.m.
8tf

ELLICOTT, M.D., C.M.,
e & Bridge Sts., Napanee
ours :- 2.00 to 4.00 p.m.
7.00 to 9.00 p.m.
y Appointment only.
PHONE 555

O. HART, L.M.C.C.
PHONE 651 —
of John & Thomas Sts.
Napanee, Ontario
ours :-
12 a.m.
4 p.m.
7 p.m. 42tf

TERINARIES
TUMMON'S
ARY DISPENSARY
ELL, ONT.
Napanee, 912 - 22
Newburgh, 25 - 32
BROWN, V.S., B.V.Sc.
in Charge of Practice.
1tf.

GROVER MARKET

Choice Young Geese
21c lb.
While they Last
PHONE 282

HONOUR ROLL

SCHOOL SECTION NO. 21
ERNESTOWN

Grade VIII — Marie Clark (hon.), Doro'hy Vanalstine (hon.), Edmund Kennelly, Eleanor Vanalstine, Elsie Wesse, Bobby Carroll, Glenn Lasher.

Grade VII — Colleen Moore (hon.), Mary Brandon (hon.), Neil Moore.

Grade VI — Geneva Robinson (hon.), Allan Rombough, Harold Carroll.

Grade V — Arthur Vanalstine, Arnold Abrams.

Grade IV — Nelson Brandon, (hon.), Beulah Craig, Mary Vanalstine.

Grade III — Ronald Lasher (hon.), Vernon Snyder.

Grade II — Percy Vanalstine, Barbara Robinson, Garnet Craig, Jimmy Abrams.

Grade I — Rosemary Moore (hon.), Ann Kennelly, Donnie Vanalstine, Betty Abrams, Rose Abrams, Helen Spafford.

Laura Alkenbrack, teacher.

V

CENTREVILLE

Centreville, January 12. — Council met in the Township Hall for the first meeting of the New Year on Monday. Ray McGill applied for the bounty on a wolf he shot on Christmas day.

The W. M. S. held their regular meeting at the home of Mr. and Mrs. Oscar Drew on Wednesday evening. Owing to the cold weather there was not a very good attendance.

Miss Gwen. Kinmett and Sct. Jack McGill, R.C.A.F.,—spent Tuesday and Wednesday the guests of their grandmother, Mrs. Robt. McGill, and Mr. and Mrs. Henry Eves. Sgt. McGill left on Friday for Halifax.

Sills Drugs
Prescription Specialists
WE SAVE YOU MONEY AND SERVE YOU WELL!

This week we are featuring Special Deals and Extra Special Cut Rate Prices. Stock up on these Money Saving Specials, as we will not be able to replace many of these deals when our stock is gone!

40c Colgate's Tooth Paste and a medium size tube, both for 40c

75c Giant Kruschen Salts, (Free Sample) 69c

25c Noxzema Skin Cream.. 19c
Boudoir, 6 oz. size, Noxzema Skin Cream 25c
35c Noxzema Skin Cream and 15c Cold Cream, both for. 36c

100 Genuine A S A Tablets. 14c

40c tin Colgate's Tooth Powder and a 25c tin, both for 41c

16 oz. Heavy Mineral Oil .. 44c
40 oz. Heavy Mineral Oil... 79c

50c size Halo Shampoo and 30c size, both for 50c

7½ Guaranteed Hot Water Bottle 44c

10c Woodbury's Soap, Special, 4 for 24c

25c Linen Writing Pads, 2 for 26c
15c Linen Writing Pads, 2 for 16c
15c Linen Envelopes, 2 for.... 15c

35c Williams' Shave Cream and one cake Lanolin Soap, Both for 33c

FREE! A 10c box of H. & H. Cough Drops with a 50c bottle of Pinol Cough Syrup. Both for 50c.

5 lbs. Stock Salts 24c
5 lbs. Stock Sulphur 19c
1 lb. Saltpetre 23c
2 lbs. Cooper's Dri-Kil 85c

Borden's Ice Cream Bricks, 25c
Borden's Butterscotch Ice Cream Pie 39c

YOU WELL FIND
IT A PLEASURE TO SHOP AT
Sills Drugs
WE DELIVER — PHONE 138
Save on Dependable Merchandise.

PERSONALS

It is the desire of the publishers that all should take an interest in this column of "The Beaver". If you have friends visiting you, or are going away for a trip, leave word or send it on a Post Card.

X X X

Mrs. Frank Herrington, Toronto, is the guest of her parents, Mr. and Mrs. F. H. Henderson.

X X X

Mrs. George Mumby returned to her home in Napanee, last Friday, after spending three weeks in Winnipeg.

X X X

Mr. Lelland Wannamaker has returned home after spending two weeks with friends at Seaforth.

X X X

Miss Edith Baker, Toronto, is spending a few weeks at the home of her uncle, Mr. J. E. Robinson.

X X X

Mrs. J. E. Long, nee Mildred Wood, spent the past week with her parents, Mr. and Mrs. Robert Wood, Odessa. Her grandmother, Mrs. Alice Snider has been with her in Belleville for several months.

X X X

Mr. D. Roblin of the F. J. Roblin & son Store, accountant by Mrs. Roblin, is on a buying trip to Toronto and Western Ontario.

X X X

Mr. and Mrs. Harry Sharpe, Dayton, Mich., spent the Christmas holidays with Mr. and Mrs. Blake Sharpe and family, Belleville Road.

X X X

Mrs. E. I. Boyle returned, last week, from Toronto, where she was the guest for three weeks, of Mrs. T. B. Wallace.

X X X

Mr. and Mrs. Percy Sharpe, Robert Street, have returned from Toronto, where they attended the funeral of Mrs. Sharpe's sister, Mrs. Lloyd Huson, who died on Wednesday of last week.

X X X

Mrs. H. W. Kayler, Morven, is spending the winter in Napanee.

X X X

Mrs. T. D. Smeath left last Friday for Camp Borden, where she will take training for war work.

X X X

Mrs. William O'Neil of Napanee, spent the week end with her daughter-in, Miss Minnie O'Neil, who has been a patient in the Brockville General Hospital. Mrs. O'Neil found her daughter much improved in health.

X X X

Capt. W. H. Rose, Petawawa, spent the week-end in town with his family.

X X X

Lieut. Douglas Graham, who graduated last Saturday at Brockville, after taking the officers' training course for the past three months, is spending a few days in town with his parents, Mr. and Mrs. J. M. Graham. He expects to leave Thursday for Petawawa where he will receive further training.

X X X

Miss Dawson, Supervisor from the Central Board, Ottawa, was in town for the annual meeting of the Victorian Order of Nurses and will remain for a few days.

X X X

Mr. and Mrs. Clarence E. VanAlstine, Palace Road, were the guests of Mr. and Mrs. William Poynter and Mr. and Mrs. A. E. Hosley, in Ottawa, for the New Year's holidays.

X X X

Mr. and Mrs. E. B. Weiss were in Trenton Thursday, attending the funeral of the late Mr. Wesley Taylor, an uncle of Mr. Weiss.

X X X

Miss Muriel Hunt, Roblin, and Pte. Donald Hunt, Picton, were the guests of their parents, Mr. and Mrs. Tim Hunt, for the week-end.

X X X

Miss Mary Milsap has returned to Montreal after spending her vacation with her mother, Mrs. W. M. Milsap.

X X X

Miss Elizabeth Asselstine, Thomas Street, has returned to town after spending the Christmas and New Year's season with her sister, Mrs. Albert Graham and her niece, Mrs. Herbert Pound, at their country home near Kingston.

X X X

Mrs. Harold Webster, Kingston, is the guest of Mr. and Mrs. W. V. Webster.

X X X

Mr. and Mrs. H. Moffat spent New Year's week in Listowel, with their sons, Tom and Jim Moffat, and their families. Mr. Jim Moffat, Jr., returned to Napanee with them and spent a day in town.

V

Cards of Thanks

Mr. and Mrs. Milton H. Martin wish to thank their many friends in the Selby district for the shower and ourse of money given to them on January 6th. 2ap

Mrs. Lottie Bradshaw and family wish to express their thanks through these columns, to their neighbours and friends, for all their acts of kindness, letters and cards of sympathy, and flowers sent at the time of the death of a dear loving husband and father. 2ap

The family of the late Mrs. E. Rendell, Deseronto, wish to extend sincere thanks and appreciation to their many friends for their acts of kindness, and sympathy and beautiful floral tributes, during the illness and at the time of the death of their beloved mother. 2a

V

BIRTHS

ROBINSON — At the Galt Hospital, on Wednesday, Dec. 31, 1941, to Mr. and Mrs. L. Grieve Robinson (nee Isabelle M. Bate) a son.

DOWDLE — To Mr. and Mrs. Willis Dowdle, at their home, Newburgh, on Friday, January 9th, 1942, a son, Carman Albert.

THE CHURCHES

TRINITY UNITED CHURCH
Rev. G. M. Childer, B.A., Minister

10:30 a.m., Morning Worship.
11:45 a.m., Sunday School, and Bible Classes.
7:00 p.m., Evening Worship.
Union Prayer Service, Wednesday, at 7:30 p.m., in Grace Church.
Thursday, Jan. 15, Annual Meeting of the Church. Congregational supper at 6:30, followed by the business meeting and burning of the church mortgage. All members and adherents are urged to attend. Come and bring the family.
Monday, Jan. 19, 8:00 p.m. Health Talk, with moving pictures, under auspices of the Woman's Association.
Tuesday, Jan. 20, the W. M. S. meet at 3:00 p.m.
Tuesday, Jan. 20, the Mission Circle supper meeting in the church at 6:30 p.m.
The Bay of Quinte Conference Young People's Winter School will be held in Grace Church from Monday, Jan. 19, to Friday, Jan. 23rd.

GRACE UNITED CHURCH
Rev. C. D. McLellan, B.A., B.D.

10:30 a.m., Morning Worship.
11:45 a.m., Sunday School and Bible Classes.
7:30 p.m., Evening Worship.
Union Prayer Service, Wednesday, at 7:30 p.m., in Grace Church.
Young People's Winter School — Jan. 19th to 23rd. The public are invited to the evening meetings.

THE SALVATION ARMY
Capt. H. McFadyen, Lieut. G. Smith
SUNDAY SERVICES

10:30 a.m., Directory Class.
11:00 a.m., Holiness Meeting.
2:30 p.m., Sunday School.
7:00 p.m., Salvation Meeting.
Thursday, at 2:00 p.m., Red Shield. All women invited to attend.

ADOLPHUSTOWN CHARGE
THE UNITED CHURCH
Rev. Edmund H. Umstead, Minister

11:00 a.m., Adolphustown.
2:30 p.m., Sillsville.
7:30 p.m., Conway.

YARKER PASTORAL CHARGE
THE UNITED CHURCH
Rev. W. G. Fletcher, Pastor

11:00 a.m., Colebrook.
2:30 p.m., Camden East.
7:09 p.m., Moscow.
On Thursday, Jan. 15th, Colebrook will hold their annual Congregational Supper and Meeting in the Orange Hall.

MORVEN PASTORAL CHARGE
THE UNITED CHURCH
Mr. S. C. H. Atkinson

9:30 a.m., Fourth Line, Sunday School.
2:30 p.m., Morven, Brick Church, Sunday School.
10:30 a.m., Fourth Line, Worship Service.
3:00 p.m., Morven, Brick Church, Beginning series on The Lord's Supper.
Eastern Standard Time.

NEWBURGH PASTORAL CHARGE
THE UNITED CHURCH
Rev E. F. Swayze, Minister

10:00 a.m., Switzerville.
2:30 p.m., Wesley.
7:00 p.m., Newburgh.
Thursday, at 6:30 p.m., Supper and Congregational Meeting, Newburgh.

ROBLIN UNITED CHARGE
Rev. J. T. Caswell, Minister

2:00 p.m., Roblin, Rev. C. D. McLellan, B.A., B.D.
2:30 p.m., Ebenezer.
The children's organizations are asked to attend the nearest service.

SELBY PASTORAL CHARGE
THE UNITED CHURCH
Rev. W. R. Merrick, Minister

Empey Hill, 10:30 a.m., Sunday School and Morning Worship.
Selby, 10:00 a.m., Sunday School.
Selby, 7:00 p.m., Worship Service.
Victoria, 2:30 p.m., Service on Wednesday evening at 7:30 p.m.

BAY PASTORAL CHARGE
THE UNITED CHURCH
Rev. A. C. McCallum, Minister

Hay Bay, 10:30 a.m., Church Service and Sunday School.
7:30 p.m., Gretna, Church Service.
Bay East W. M. S. on Thursday, January 15th, at the home of Mrs. W. C. Young at 2:00 p.m.
Anderson Y. P. U. will meet Monday, January 19th, at the home of Mr. Archie Parks. Social evening.

V

JANUARY MEETING OF THE V. O. N.

The eighteenth annual meeting of the Napanee Branch of the Victorian Order of Nurses was held on Monday, January 12th, in the Legion Room, with the President, Mrs. Wilson Ashley, in the chair. There was a splendid attendance despite the inclement weather.

The opening prayer was taken by Archdeacon Dunnville. This was followed by the monthly reports of the officers, which were all approved.

Under the heading of old business, Mrs. Ashley informed marathon bridge players that more and money are to be left each week in a box for the purpose, at the Public Library. The public interest aroused by Miss Docker's recent appearance before the School Board was found most encouraging. A few minor adjustments were made in the by-laws, making them now quite satisfactory.

The annual reports, followed and are published separately.

Mrs. Docker took the chair for the election of officers, which resulted as follows :—

President—Mrs. Wilson Ashley.
1st Vice-President—Mrs. T. Hunt.
2nd Vice-Pres.—Mrs. J. McPherson.
3rd Vice-Pres.—Mrs. T.M. Galbraith.
Secretary— Mrs. Percy Chambers.
Asst.-Secretary—Mrs. P. U. Laidley
Treasurer—Mrs. Bruce Model.
Convener of Finance— Mrs. O. S. Reddick.
Convener of Publicity — Miss H. M. Fox.
Church Representatives :
St. Mary Magdalene — Mrs. L. Douglas, Mrs. George Daly.
St. Patrick's — Miss Gertrude Davern, Mrs. L. Crowe.
Grace United Church — Mrs. A. Lewis, Mrs. G. F. Smith.
Trinity United Church — Mrs. G. Paul, Mrs. Andrew Burrows.
Honorary Members — The Executive, the Officers in charge of the Victorian Army, Mr. Geo. Tustin, M.P.
The resignation of Miss Mary Leamy after eighteen years of valuable service was accepted with much regret. Mrs. George Paul spoke on behalf of the Board and Mrs. Chalmers graciously presented her with an exquisite bouquet of roses and carnations.

Miss Dawson, the visiting Supervisor then spoke at some length on the work of the V.O.N. Its general scope of the many ways it reaches out a helping hand and the new calls during the present time. The Napanee branch was highly commended for work accomplished and the evidence of good-will locally split.

The meeting concluded with prayer by the Rev. Mr. Childer.

POTATOES NOT SUBJECT TO PRICE CONTROL

Brockville, Jan. 12. — Technically the potato may be a "tuber" and familiarly a "spud" or "murphy" but to the Wartime Prices and Trade Board it is simply a "vegetable" and thus exempt, at least for the present, from the price ceiling along with other vegetables, fresh fruits and greenhouse products.

This was explained today by Edwin C. Cossitt, Prices and Supply Representative of the Board, to remove any misapprehension which may have existed in regard to the selling price of potatoes. He added, however, that their continued exemption will depend upon their sales trends and conditions of supply and that, as with other commodities to which the ceiling does not now apply, the Board may establish control of that should be required by changed conditions.

Mr. Cossitt pointed out that there are certain other commodities and services similarly exempt from control. Codfish, herring, haddock, smelts mackerel, clams, hake, halibut and all fresh-water fish are, for instance, without a ceiling. But salmon is controlled. Raw and dressed fur skins and garments and wearing apparel made wholly of fur are also exempt.

There is no ceiling to live stock, poultry, eggs, milk, cream, dairy butter, farm-made cheese, honey, and maple syrup when these commodities are sold by the primary producer to a dealer or processor. But if the primary producer deals directly with a consumer through public markets or otherwise, the selling price is subject to the ceiling of the basic period of last September 15 - October 11, as it is subject to the same ceiling in the retailing of by-products and offals are exempt.

In the matter of rent control, premises or land used solely for farm purposes are exempt and individuals belonging to the professions, such as doctors, dentists, lawyers, optometrists, architects and engineers, together wi h employees in securities, stock brokers, insurance companies and their agents and real estate agents, are not affected.

Mr. Cossitt gave warning, however, that even in the case of commodities or services which are exempt, the Board reserves the right to apply control when prices are other than "just and reasonable."

V

PRISON CELLS
Have Become One of Britain's Food Emergency Stores

Hundreds of cold storage centres with a temperature of 20 deg. below freezing point are now available up and down Great Britain for the use of a total of 1,000,000 tons of meat recently placed by the Ministry of Food with Australia and South America.

Each of these centres can keep thousands of tons of meat, butter, fat and frozen eggs over a period of two years. In one of them, for example, there are 100 tons of butter, 3,400 tons of meat and a large quantity of bacon; another holds 60,000 carcases of mutton; a third, 3,000 pig carcases.

In peace time, Britain's food storage resources are in the main mine at the docks. To-day, sea tered throughout the country are not only these hundreds of cold storage centres, but 10,000 other storing places for non - perishable food products, set up according to district, and each supplying its own area with at least six or seven main articles of food.

There has been some public opposition, Here a textile mill, there a furniture factory, has been turned into service in the case the cells of a prison are to be found crammed with canned meat, a casino may hold 700 tons of tea, margarine and flour.

V

COLOUR PICTURES
BY WIRELESS
For Every British Cinema After the War

Television in two colours may be a regular feature in every British cinema when peace comes, as the result of private research work now being done in the home by Mr. J. L. Baird, the Scottish pioneer of television.

Colour television was first shown by Mr. Baird in public to the British Association in 1928. He employs a process like colour printing, superimposing the three primary colours, red, green and blue on on another.

The British Association pictures are only a few inches square, but, after many experiments in the interval was able, ten years later, to send by wireless a large picture (12 ft. by 9 ft.) in colour television, from the Dominion Palace to an audience of 3,000 people in the middle of London.

His latest apparatus transmits at the rate of eight and one-third coloured pictures a second. Experiments are now being made in both three and two colours and it is probable that it will begin with a two-colour system over the whole of Great Britain.

V

MAY WE SUGGEST

That a great saving can be made on gas, just bringing your own bottles or containers to have refilled? For example: If you require Spirits of Camphor, Turpentine, Eos Peppermint, Raw Linseed Oil, a small empty bottle can usually be found in every household. For Pure Family Medicines, SHOP AT WALLACE'S.

Magistrate's Court

On Thursday, in the Magistrate's Court, John T. Clark, a member of the Air Force at Trenton, pled guilty to dangerous driving and was ordered to pay a fine of $10.00 and costs, $3.00.

The charge against Clark, who was driving a car owned by his mother, Mrs. E. M. Clark, Bellevile, on December 23rd, was laid by Traffic Officer Snowdon, following an accident on No. 2 Highway, one mile west of Napanee about 10:15 p.m. Clark came from out of control and travelled a distance of 46 paces on the south shoulder, when it hit a highway post. Continuing on the shoulder it missed five posts and then broke off seven posts, coming to rest at the eighth post, which prevented the car from going into a deep ditch.

Traffic Officer Morden stated that Clark had apparently been drinking. Clark claimed that the suction of air from a large transport, which passed him immediately before the accident caused him to lose control of the car.

Hugh Harrison, Kingston, and Alex. Sweetman of Kingston, each pleaded guilty to careless driving and were assessed $10.00 and costs each.

Miss Gladys I. Aubin, Belleville, appeared before Magistrate Garvin last Thursday on a charge of careless driving. She pleaded not guilty to the charge and after hearing lengthy evidence from several witnesses for both the Crown and the defence, the charge was dismissed by the magistrate. E. C. Payne, of Belleville, acted for Miss Aubin and Crown Attorney Ham conducted the case for the Crown.

The charge against Miss Aubin was laid by Traffic Officer Morden, following an accident on the evening of November 7th, about one mile west of Napanee, on Highway No. 2, in which Miss Aubin's car and a Holmes' transport from Brockville, collided. Miss Aubin was driving east in a car owned by Arthur Knight of Shannonville. She was accompanied by Miss Dorothy Fry, Belleville and a member of the Air Force, whom Constable Morden said did not remain at the scene of the accident. As a result of the crash, the truck overturned across the highway and traffic was held-up for some time.

Lloyd Cowle, who lives west of Napanee, about one mile, the first witness, said that he was slowed up in his car near a street obstruction on the centre of West and Dundas Streets in Napanee when the rear of his car was bumped by Miss Aubin's car and this when she pulled pas' him and proceeded west up Piety Hill the car was travelling at a reasonable rate of speed. The next day he identified Miss Aubin's car at McFarine's garage where it was with the left side practically ripped off.

Clifford Place, the driver of the truck, stated he was travelling east on the south side of the road, and just after another transport had passed his truck, saw Miss Aubin's car coming from the wrong side of the road and another witness for the defence stated that the truck driver had said following the accident he was not sure whether his truck was over the centre line or not.

As a result of the accident Miss Aubin had her left arm broken and was confined to the hospital for some time.

On Monday, Louis John of Deseronto pleaded guilty to driving a car while intoxicated and also to driving a motor vehicle on a driver's permit. Magistrate Garvin imposed the statutory sentence of one week in gaol in the first charge and ordered payment of a fine of $10.00 and costs of $3.00 on the second charge. The charges were laid by Constable Barrett on the evening of January 9, after a car Mr. John was driving, which belonged to Mrs. Gerald Bell, had the road and overturned in the ditch, about five miles west of Napanee. In the car were Hilton Lawrence and Amy Brant, also of Deseronto, who were charged with being intoxicated in a public place. The latter two were ordered to pay fines of $10.00 and costs of $3.00 each. All three men were in Kingston and were returning to their homes on the Reserve, west of Deseronto.

Alex. Eatman, of George A. Dickson of Kingston, was charged with careless driving and pleaded not guilty to the charge. After hearing the evidence, the Magistrate dismissed the charge against Dickson. Flight-Lieut. J. H. Jennings conducted the case for Dickson.

The charge was laid by Provincial Constable P. W. Barrett, following an accident on the Newburgh Road, about three miles north of Napanee on January 4th. The car, driven by Dickson, ran into the side of a car owned and driven by John Uens of Newburgh Road, as the Uens car was being backed out of the laneway leading to his home on the west side of the road.

Uens claimed his car was struck by the Dickson car while it was still in the laneway. Evidence given by Constable Barrett also substantiated the information given by Uens. But the evidence given by Dickson and his companion, Miss Phyllis Holland of Yarker, claimed the Uens car was already on the highway when the crash occurred. Dickson contended that his car skidded following the application of brakes after he had seen the Uens car backing out of the lane.

Ross M. Winter Addresses

Continued from Page 1.

Canada has been called a political unity, but an economic monstrosity. Its geography has divided the country into five distinct areas, the Maritimes, Lower Ontario and Lower Quebec, the Prairies, the Province of British Columbia and the Great North, stretching across the whole Dominion. All five division are fairly separate and each section has its own ideas and aspirations. Whatever problems come up in Canada, the government has to keep in mind all the divisions and the needs of each section of the country. As a result of geography, Canada has ten governments instead of one.

Religion has played a great role in the development of the country. Protestant and Catholic rights and privileges have had to be considered in shaping policies and in formation of governments.

The formation of Canada with relation to the United States and the fact that many of the first settlers of Canada came from the United States, have had a direct bearing on the development of the country and the form of responsible government we enjoy.

British influence, through the settlers from the British Isles, and the patterning of government after the British system, through the protection afforded by the British and through trade and commerce with the United Kingdom, has been one of the greatest factors shaping the life and destiny of Canada.

The po ential possibilities of Canada for development in the future is a far greater extent than ever before, will be the result of its position in relation to other countries, and its inexhaustible natural resources.

In his closing remarks Mr. Winter urged unity in the country in peace-time and wartime. There are forces which are gradually bringing us all together and because we are getting together, success will come in the war. The Church, he said, can be the greatest influence to bring about unity, just as it has been a great influence in causing disunity.

V

DEATHS

LUND — Entered in'o rest at his late residence, Morven, on Wednesday, January 7th, 1942, Edward Taylor Lund, in his 86th year.

SCOTT — Entered into rest at his late residence, West Street, Napanee, on Monday, January 12th, 1942 Frederick Shirley Scott, dearly beloved husband of Ruth Harmer Scott, father of Leitha, Dorothy, Clarence and Donald. The funeral will take place from his late residence on Wednesday afternoon, January 14th. Service at Grace Uni ed Church at 2:30 p.m. Interment at Riverside Cemetery.

SMITH — At Kingston, on Saturday December 27th, 1941, William John Smith, aged 71 years.

HUGHES — At Hotel Dieu Hospital, Kingston, on Saturday, December 27th, 1941, Mrs. Margaret Hughes.

DEWEY — At Camden, on Sunday, December 28th, 1941, Charles Dewey, aged 62 years.

LIDD — At Woodstock, on Thursday January 8th, Vincent Kidd. Burial at Chippewa, on January 12, 1942.

GALT — At Roblin, on Friday, January 9th, 1942, Ida Alberta Galt, in her 78th year.

LUND — At Morven, Wednesday, January 7th, 1942, Edward Taylor Lund, in his 86th year.

MacKenzie's Drug Store

MOST PEOPLE NEED VITAMINS TO KEEP IN A1 CONDITION!

We suggest a few products containing these needed vitamins :

Ayerst's Alphamettes,	$1.00, $1.85, $3.50
Halibut Oil Capsules.. 69c ,	$1.19
Frosst's Neo Chemical Pod,	$1.15, $2.45, $4.45
Cod Liver Oil, 16 oz. bottle,	$1.19
Bisley Emulsion,	$1.25
Keeler's Malt with Cod Liver Oil	75c., $1.25
Scott's Emulsion	59c., 89c
Wampole's Extract of Cod Liver Oil	$1.00
Cre-o-Tone Tonic	98c

BABY NEEDS

Pablum	45c
Casec	33c., 65c
Lactogen	79c
Dextri Maltose	65c
Benger's Food, 1 for	29c
Baby's Own Tablets	23c
Johnson's Powder	29c., 55c
Baby Cuticura Soap	29c
Mennen's Antiseptic Oil, 50c.,	$1.19
Baby's Own Antiseptic Oil.. 50c	

FOR THE MEDICINE CHEST

Carter's Liver Pills	23c, 69c
Aspirin	39c., 69c
Bromo Seltzer	25c., 49c
Dr. Chase's Nerve Food,	$1.60
Ovaltine	39c., 58c., 98c
Lysol	25c., 45c., $1.25
Noxzema, 25c. jar for	19c
Milk of Magnesia.. 23c., 33c., 59c	
Modess	25c., 50c., 65c

IDAPHOS WITH VITAMIN B1
For new pep and energy. Improves the appetite, digestion; builds healthy nerves. Get a bottle today. $1.00.

NELSON'S ICE CREAM
This Week's Special

MacKenzie's
PHONE 48

See Madoles

FOR
ALUMINUM PAINT
BARN PAINT
FINDLAY STOVES
COMBINATION DOORS
LUXOR SUPREME FINISHES
COLEMAN COAL OIL LAMPS
CANADA PAINT: Quality in every drop.
LINSEED OIL WHITE LEAD
GYPROC
GYPROC INSULATING WOOL
INSULL BOARD
CROWN JARS: All sizes, Wine or Imperial
WOVEN WIRE FENCE
COLEMAN STOVES
ELECTRIC HOT PLATES
ALL SIZES OF GLASS

MADOLE Hardware Co.

TELEPHONE 13

OBITUARIES

MRS. MURNEY PARKS

On Monday, December 29th, there passed to her eternal rest Margaret E. Parks, the sole surviving member of the family of the late John Patterson and Agnes Boyd. Born in Moscow, where she spent the early years of her life, she was married there and went to Hawley to reside. Here she served a full and useful life to a as a helpmate to her husband and in her community.

For eleven years the deceased was organist in the Anderson Church, also teaching in the Sunday School, later serving both as organist and teacher in Hawley Church, as well as being a church member of the W. M. S. there.

After the sudden and untimely death of her husband, the late Mrs. Parks came to Napanee to live. She became a member of Trinity Church and was ever willing to lend a helping hand whenever needed in the work of her church. The I. C. D. U. Red Cross and W. C. T. U. also knew her as a faithful member.

She was ill a few years and eight months and she sold her home and went to Morven to live with her granddaughter, Mrs. Vernon Mills and family. She had been in failing health for the past four weeks and on Sunday, December 28th her condition became worse, and at noon on Monday she peacefully passed over the border, where her many good deeds earned for the harbour of God "where there is no more pain." Twilight can be said of her. She did done and faithful servant.

The late Mrs. Parks possessed a fine sense of humour and an intelligent outlook on life. Her many deeds of kindness will long be cherished remembered by all who had the privilege of knowing her.

She leaves one daughter, Mrs. Daisy Fretts, Napanee; six grandchildren, Muriel, Mrs. Walter Switzer, Bath; Norma, Mrs. Vernon Mills, Morven; Sidney Fretts of Big Creek, Fraser Fretts and Phyllis Fretts of Napanee, and Robert Fretts, who has recently been invalided home from overseas; one great-grandchild, James Mills, Jr., daughter-in-law, Mrs. Carrie Patterson, Moscow, and several nieces and nephews.

Her funeral was held on Wednesday from Wartman's Undertaking Parlours, with Rev. Childer, Trinity Church, officiating and Mr. Atkinson of Morven, assisting. Mr. and Mrs. George Parks of Napanee sang "Some Sweet Day." The bearers were Messrs. Clayton Fretts, Arch. Simmons, Bert Smith, Morley Creighton, George Switzer and K. Ham.

The remains were laid to rest in Morven Cemetery, Mr. Childer's services those of her husband. The beautiful floral tributes paid testimony to the Christian character of a mother, grandmother sister, aunt, and friend. Many memory will be treasured ever.

V

In Loving Memory

HOWIE — In loving memory of my her, Iva Rosalie Howie, who entered into rest January 18th, 1941.

Loving and kind in all her ways,
Patient and true to the end of her days;
Sincere and kind in her heart and mind,
What a beautiful memory she left behind.
Sadly missed by her

DAUGHTER

IDA ALBERTA GALT

The funeral of the late Ida Alberta Galt who passed away Friday afternoon at Roblin, was held at the Tierney Funeral Home, Napanee on Sunday afternoon and was conducted by the Rev. A. C. McCallum of the Bay Pastoral Charge.

The late Mrs. Galt was born in 1864 and is survived by her second husband, Mr. Henry Galt; of this family, six children are living, and and favourably known; also two daughters, Mrs. H. E. Everett, of Toronto, and Mrs. Myrtle Brewer, of New York City; and one son, Mr. A. Brewer, of Toronto. Three grandchildren also survive, Charles Brewer, Jack Everett, and Miss Doris Everett, all of Toronto.

The remains will be placed in the cemetery vault and will be later interred.

V

Classified Advts

FOR SALE

TERSONAL RUBBER GOODS mailed postpaid, in plain, sealed envelope, with price list. Adults only. 6 samples, 25c; 24 samples $1.00. Please state age. ATEX RUBBER CO., BOX 231, Hamilton, Ontario. 1-8t

FOR SALE — ONE EXIDE BATtery Charger and Tester; one ¼-inch Black &D:cker Electric Drill; one Vise, and a two-wheel Trailer. Used Tires and Tubes. Apply to BOB. LUCAS, Tire and Battery Shop, Dundas St., Napanee. 52a

FOR SALE — CHOICE HAND - picked white beans — $2.50 per bus. Apply to FRED WRIGHT, R. R. 1, Bath. Phone Adolphustown. 6 ring 12. 1bp

FOR SALE — TWO GOOD GRADE cows, due to freshen in February. Apply to LAWRENCE MAGEE, at Stillsville. Ont. Phone Adolphustown 9 ring 2. 1bp

FOR SALE — 15 PIGS, 6 AND 7 weeks old, $8.00 pair. Apply to BURNELL DENISON, R.R. 6, Napanee. Selby Road. 1bp

FOR SALE — POTATOES AND Springers. Apply to DORLAND McCUTCHEON, R.R. 1, Napanee. Selby Road. 2bp

FOR SALE — 12 YOUNG PIGS, weighing about 60 lbs. each. Also one Turkey Hen. Apply to THOS. McPARLANE, Roblin, Ont. 2ap

FOR SALE — ONE ONLY NEW EN-gine-drive Washer; one used metal tub Electric Washer. BOYLE & SON, Phone 113, Napanee. 2ap

FOR SALE — PIGS, 6 WEEKS OLD. Apply to ARTHUR GARRISON, 1 mile east of Napanee, on Palace Road. R.R. No. 4. 2ap

WANTED

WANTED — A WOMAN FOR GEN-eral housework. Must be good cook and housekeeper. Apply to BOX 6 B, The Beaver Office. 48tf

WANTED — MARRIED MAN FOR farm. Must be well recommended. W. G. COWLE, Napanee. 51tf

WANTED — HOUSEKEEPER FOR two adults, in the Village of Newburgh. Good wages paid. Apply to BOX 73, Newburgh, Ont. 52c

WANTED — TO RENT A WARM 6-7-roomed house, with conveniences. One with large garden preferred. Also must have Garage. Reasonable rent. Phone, Napanee, 341. 2b

NOTICE OF MEETING OF THE COUNTY COUNCIL

of Lennox and Addington, pursuant to Statute, will meet at the Council Chamber, in the Court House, NAPANEE, on

TUESDAY, JANUARY 20, 1942 at 2:00 p.m., Eastern Standard Time

All accounts must be in the hands of the undersigned not later than Wednesday, January 21st, in order that they may be considered.

WILFRED S. WILSON, County Clerk.

Dated, January 13th, 1942. 2a

EXECUTOR'S SALE OF REAL ESTATE

The Executrix of the Estate of the late Margaret Ann Hughes, of Napanee, offers for sale :

1. Bungalow, with barn, pig pen, hen house, with garden plot, on East side Camden Road, Town of Napanee.

2. 4-acre Pasture Lot, near River-side Cemetery, Napanee.

3. 5-acre Pasture Lot, about 1¾ miles on Camden East.

For further particulars apply to

KENNETH S. HAM, Solicitor for the Estate.

ANNUAL MEETING

The Annual Meeting of the Ernestown Agricultural Society will be held in the Town Hall, Odessa, on

THURSDAY, JANUARY 15, 1942 At the hour of 1:00 o'clock p.m. (Standard Time), for the purpose of receiving and disposing of all reports for 1941, Election of Officers for 1942, and any other business in connection with the Society.

WALTER LEMMON, President.
A. M. FRASER, Secretary.
1b

ANNUAL MEETING

The Annual Meeting of the Lennox Agricultural Society will be held in the Agricultural Board Room, Napanee, on

TUESDAY AFTERNOON, JAN. 20th at the hour of 2:30 o'clock, Daylight Saving Time. Officers will be elected for 1942, and other business in connection with the Society will be discussed.

H. L. AYLSWORTH, President.
2a

ANNUAL MEETING

The Loyal Orange District Lodge of Lennox will hold their Annual Meeting in the Lodge Room of No. 38, Napanee, on

TUESDAY, JANUARY 20th, 1942

All members are requested to attend.

CHAS. McCONNELL, District Recording Secretary.
AMBROSE SWITZER, District Master.
2a

NEWBURGH

Newburgh, Jan. 12—The first W. M. S. meeting of the New Year was held on January 7th, at 2.30 p.m., with an attendance of eight members and one visitor. Mrs. Metzler, 1st Vice President, was in charge, as the President was not able to be present. Miss M. Welbanks was Secretary for the meeting, Mrs. Switzer being absent. Mrs. Metzler conducted the opening. A short business session followed. Mrs. John Wartman gave the second chapter of the Study Book and prepared the program.

Miss Pearl Scilley left home on Sunday night to take up her duties at Peterborough Normal School.

Mrs. K. G. Fletcher spent the week end with her sister, Mrs. Hunter Johnson, and Donald MacPherson, Kingston.

The January meeting of the Woman's Association of the United Church was held on Tuesday, January 6th, at the home of Mrs. Hunter low. Thirteen members and two visitors were present. The President, Miss E. Shorey, presided. The Treasurer gave a gratifying report of the finances. Mrs. K. Kleinsteuber had charge of the devotional period, assisted by Mrs. Wartman. The program for the year was planned. A number paid fees. The hostess and daughter served lunch.

The annual meeting of the United Church Sunday School was held at the Simkins home on Thursday, January 8th, at 8:00 p.m., Rev. E. F. Swayne presiding. The Treasurer, H. Simkins, gave a splendid report, showing all debts paid and a balance in the treasury. Contribution to the Missionary and Maintenance Fund, $2.90. Reports as follows: Home Department, Missions, Temperance and Cradle Roll. Mrs. K. Kleinsteiber's Girls' Class raised $81.00 towards the decorating of the Sunday School room, $5.00 to the Sick Children's Hospital, Toronto, Red Cross, Salvation Army. The officers for 1942 are as follows: Superintendents for each Sunday of the month, 1st, Mrs. J. H. Ramsay; 2nd, R. E. Fluke; 3rd, Mrs. S. Moore; 4th, H. Simkins; 5th, Mrs. Gander; Treasurer, H. Simkins; Secretary, Miss L. Fluke; Pianists, Mrs. K. Kleinsteuber and Eileen Hounslow; Home Department, Mrs. Kleinsteuber, Sr.; Missions, Miss E. Yeomans; Temperance and Howard Lochhead; Cradle Roll, Miss E. Yeomans; Teachers, the organized classes elected their own at home and reporting, Mrs. J. Paul; Assistant, Mrs. S. Primary, Miss E. Simkins; Mrs. K. Kleinsteuber and Eileen Hounslow. A successful meeting. Games, apples and candy were enjoyed. Miss E. Simkins and H. Bailey and Robert

Classified Advts

FOR SALE

PERSONAL RUBBER GOODS mailed postpaid, in plain, sealed envelope, with price list. Adults only. 6 samples, 25c; 24 samples $1.00. Please state age. ALTEX RUBBER CO., BOX 231, Hamilton, Ontario. 1-8t

FOR SALE — ONE EXIDE BATTERY Charger/and Tester; one 4-inch Black & Decker Electric Drill; one Vise, and a two-wheel Trailer. Used Tires and Tubes. Apply to BOB LUCAS, Tire and Battery Shop, Dundas St., Napanee. 52a

FOR SALE — CHOICE HAND picked white beans — $2.50 per bus. Apply to FRED WRIGHT, R. R. 1, Bath. Phone Adolphustown, 6 ring 12. 1bp

FOR SALE — TWO GOOD GRADE cows, due to freshen in February. Apply to LAWRENCE MAGEE, at Shelburne, Ont. Phone Adolphustown 8 ring 2. 1bp

FOR SALE — 15 PIGS, 6 AND 7 weeks old, $8.00 pair. Apply to BURNELL DENISON, R.R. 6, Napanee. Selby Road. 1bp

FOR SALE — POTATOES AND Syringers. Apply to LORELAND McCUTCHEON, R.R. 7, Napanee. Selby Road. 2bp

FOR SALE — 12 YOUNG PIGS, weighing about 60 lbs. each. Also one Turkey Hen. Apply to THOS. McPARLANE, Roblin, Ont. 2ap

FOR SALE — ONE ONLY NEW engine-drive Washer; one used metal tub Electric Washer. BOYLE & SON, Phone 113, Napanee. 2ap

FOR SALE — PIGS, 6 WEEKS OLD. Apply to ARTHUR GARRISON, 1 mile east of Napanee, on Palace Road. R.R. No. 4. 2ap

WANTED

WANTED — A WOMAN FOR GENeral housework. Must be good cook and housekeeper. Apply to BOX 6 B, The Beaver Office. 48tf

WANTED — MARRIED MAN FOR farm. Must be well recommended. W. G. COWLE, Napanee. 51tf

WANTED — HOUSEKEEPER FOR two adults, in the Village of Newburgh. Good wages paid. Apply to BOX 73, Newburgh, Ont. 53c

WANTED — TO RENT A WARM furnished house, with conveniences. One with large garden preferred. Also must have Garage. Reasonable rent. Phone, Napanee, 341. 2b

NOTICE OF MEETING THE COUNTY COUNCIL

of Lennox and Addington, pursuant to Statute, will meet at the Council Chamber, in the Court House, NAPANEE, on

TUESDAY, JANUARY 20, 1942 at 2:00 p.m., Eastern Standard Time

All accounts must be in the hands of the undersigned not later than Wednesday, January 21st, in order that they may be considered.

WILFRED S. WILSON,
County Clerk
Dated, January 13th, 1942. 2a

EXECUTOR'S SALE — OF — REAL ESTATE

The Executrix of the Estate of the late Margaret Ann Hughes, of Napanee, offers for sale:

1. Bungalow, with barn, pig pen, hen house, and garden plot, on Napanee Road, Town of Napanee.
2. 6-acre Pasture Lot, near Riverside Cemetery, Napanee.
3. 30-acre Pasture Lot, about 1¼ miles north of Camden East.

For further particulars apply to

KENNETH S. HAM,
Napanee, Ontario.
Solicitor for the Estate

ARE OVER 21

..., EITHER PART-... engaged in ..., Dept. OC-N-2A ..., Montreal, Que. ...ential; no obliga... ...ly assured. 1d

EDITORS

...ociation ... late ... the ... ...ation. ...ber ... ...

ANNUAL MEETING

The Annual Meeting of the Ernestown Agricultural Society will be held in the Town Hall Odessa, on

THURSDAY, JANUARY 15, 1942

At the hour of 1:00 o'clock p.m. (Standard Time), for the purpose of receiving and disposing of all reports for 1941. Election of Officers for 1942, and any other business in connection with the Society.

WALTER LEMMON,
President.
A. M. FRASER,
Secretary.
1b

ANNUAL MEETING

The Annual Meeting of the Lennox Agricultural Society will be held in the Agricultural Board Room, Napanee, on

TUESDAY AFTERNOON, JAN. 20th at the hour of 2:30 o'clock, Daylight Saving Time. Officers will be elected for 1942, and other business in connection with the Society will be discussed.

H. L. AYLSWORTH,
President.
2a

ANNUAL MEETING

The Loyal Orange District Lodge of Lennox will hold their Annual Meeting in the Lodge Room of No. 488, Napanee, on

TUESDAY, JANUARY 20th, 1942

All members are requested to attend,

CHAS. McCONNELL,
District Recording Secretary.
AMBROSE SWITZER,
District Master
2a

NEWBURGH

Newburgh, Jan. 12.—The first W. M. S. meeting of the New Year was held on January 7th, at 2:30 p.m., with an attendance of eight members and one visitor. Mrs. Metzler, 1st Vice President, was in charge, as the President was not able to come. Miss M. Welbanks was Secretary for the meeting, as the Secretary was absent. Mrs. Metzler conducted the opening. A short business session followed. Mrs. John Wartman gave the second chapter of the Study Book and prepared the program.

Miss Pearl Scilley left home on Sunday night to take up her duties at Peterborough Normal School.

Mrs. K. G. Fletcher spent the week end with her sister, Mrs. MacPherson, and Donald MacPherson, Kingston.

The January meeting of the Woman's Association of the United Church was held on Tuesday, January 6th, at the home of Mrs. Hounslow. Thirteen members and two visitors were present. The President, Miss E. Shorey, presided. The Treasurer gave a gratifying report of the finances. Mrs. K. Kleinsteuber had charge of the devotional period, assisted by Mrs. Wartman. The program for the year was planned. A number paid fees. The hostess and daughter served lunch.

The annual meeting of the United Church Sunday School was held at the Simkins home on Thursday, January 8th, at 8:00 p.m., Rev. E. F. Swayne presiding. The Treasurer, H. Simkins, gave a splendid report, showing all debts paid and a balance in the treasury. Contribution to the Missionary and Maintenance Fund $2 90. Reports as follows: Home Department, Missions, Temperance and Cradle Roll, by Mrs. Kleinsteuber; Girls' Class raised $81.00 towards the decorating of the Sunday School room, $5.00 to the Sick Children's Hospital, Toronto, Red Cross, Salvation Army. The officers for 1942 are as follows: Superintendents for each Sunday of the month, 1st, Mrs. J. H. Ramsay; 2nd, R. E. Fluke; 3rd, Mrs. S. Moore; 4th, H. Simkins; 5th, Executive; Treasurer, H. Simkins; Secretary, Miss L. Fluke; Pianists, Mrs. K. Kleinsteuber and Eileen Hounslow; Home Department, Mrs. Kleinsteuber, Sr.; Missions, Miss E. Yeomans; Temperance, Howard Lochhead; Cradle Roll, Miss E. Yeomans; Teachers, the organized classes appoint their own teacher; Beginners, Mrs. J. Paul; Assistant, Mrs. R. Moore; Primary, Miss E. Simkins; Trail Rangers, H. Lochhead. Mrs. J. Paul closed a successful meeting. Afterwards, apples and candy were served by Mrs E. Simkins and H. Simkins.

Miss Maisie Scilley and Robert spent the week end at home and returned to Kingston on Sunday evening.

Miss Lillian Embury and Miss Hope Hounsell attended the District Quarterly meeting and Sunday School Convention at Harrowsmith of the Simkins.

The Trail Ranger group met at the home of Friday evening, with ... Wartman is spending ... her grandmother, ...

H. Ramsay, Mrs. ... K. W. Loch... ...ending a week ...

...ersational ... Thursday ... attend ... at

ATLANTIC FERRY LOSS LESS THAN 1 PER CENT

BY
WING COM. L. V. FRASER

What Americans and Britons can do, working together for the supreme cause, has been shown in one particular branch of air activity for more than a year now. It is the little-known inside story of the Atlantic Ferry, which, it is just disclosed, has grown into the greatest ferry service in the world.

Just over a year ago, seven Lockheed-Hudson aircraft took off from a Newfoundland airport and headed out across the Atlantic. They landed on "one line," one after the other, somewhere in Britain." The pilots of four of them were Americans, the other three were British. That was the beginning of the ferry service for delivering American-built bombers by air. Today, under the command of the Royal Air Force, scores of American pilots, trained in transatlantic navigation by experienced British instructors, fly the majority of these aircraft.

Start of a Great Co-Operation

The development of the service is a story of men who overcame a thousand difficulties to build up an organization which now plays a vital part in the joint war effort. It is an object lesson in what can be achieved by co-operation between governments and between men inspired by the same cause.

During the summer of 1940, cargo space for sending American aircraft to Britain was an increasing problem. Consequen'ly plans were made to fly the aircraft over and Lord Beaverbrook, then Minister of Aircraft Production, requested Sir Edward Beatty, president of the Canadian Pacific Railway, to supervise the arrangements on the western side of the Atlantic. Meanwhile, a small group of Fritons, who had previously been employed by Imperial Airways, were lent by the British Overseas Airways Corporation for Atlantic ferrying duties. They were rent to Canada with the task of organizing the delivery flights.

Flown Through Bitter Winter

Four experienced trans - Atlantic pilots were sent first, followed by eight other captains, eight first officers and eight radio officers. These men formed the nucleus of what was then called Atfero—short for Atlantic Ferrying Organization. Since there were not a sufficient number of experienced British civilian pilots available for duty, and because service in this could not be spared, it was decided to enlist United States flyers. There was an immediate response to the call, and training began. The Americans who enrolled were experienced pilots, but they needed advanced instruction in the navigation and handling of multi-engined aircraft on long ocean flights. In December, 1940, the American - British crews were fully trained and the first consignments of aircraft were ready for ferry delivery.

The service continued throughout the winter, in spite of appalling weather. Thus the men who started the ferry proved that it was possible to run service between Canada across the Atlantic. They also proved the case for a much larger and more powerful operating unit. Atfero was called into being under Mr. Morris Wilson of Montreal, the North American representative of the Ministry of Aircraft Production. Plans were developed for a great ground organization in North America to take over the flow of aircraft coming from the production lines of the United States factories. In May, 1941, a return ferry service to take the crews back to North America had begun to operate. The crews which flew the Liberators used for this service were some of the men lent by the British Overseas Airways Corporation. The corporation also provided a traffic and operating staff in the United Kingdom for the westbound service.

The R. A. F. Takes Over

Throughout last Spring and Summer the organization rapidly expanded and many more American pilots were enlisted. British airmen continued to make the North Atlantic run, but the biggest job for them was still that of training new men for the service. American pilots, many of them with no Service experience, some without, joint the Atfero training headquarters in Montreal for increasing periods of time. They keenly enthusiastic. Those who met the required high standard and passed the very stiff tests became Atlantic flyers, until Americans were flying the majority of the aircraft. In July, 1941, Atfero was taken over by the R.A.F. and became the "Ferry Command" under Air Chief Marshal Sir Frederick Bowhill, the organization remaining much the same. In all, American pilots have flown seventy per cent of the two-engined "Liners" planes delivered to Britain and eighty-eight per cent of the four-motored aircraft. Of the flying boats, eighty-six per cent have been flown by R. A. F. pilots, the remainder by Americans.

The Ferry Service has a remarkable record. The loss, for all types of aircraft on this Atlantic service, has been under one per cent. No losses at all have taken place in the delivery of flying boats, and it must be remembered that the record has been achieved in the face of difficulties which would have seemed insurmountable in normal times.

WALLACE'S PRICES

On Patent Medicines, Face Creams or Tooth Powders and Pastes, are always the LOWEST PREVAILING IN CANADA! NO NEED TO SHOP AROUND!

CHEESE PRODUCTION CAN BE SPEEDED UP

If you will feed your cows DR. HESS' STOCK TONIC! Try it out with two or three cows first. You will be surprised and pleased at the results! Dr. Hess' Products sold in Napanee at WALLACE'S, Napanee's Leading Drug Store.

NAMES OF MEN ENLISTED FOR ACTIVE SERVICE FROM NAPANEE AND THE SURROUNDING DISTRICT

It is the wish of "The Beaver" to secure and print a list of all men in the Town of Napanee and the County who enlist in the army raised in Canada. Friends of men who have already enlisted can assist in compiling this list by sending to "The Beaver" names and the units to which they are attached.

NURSING SISTERS :

Allison, Elizabeth. Adolphustown.
Bowen, Laura, Napanee, R.R. 5
Loyst, Lenore, Napanee.
Madden, Harriet, Napanee.
Madden, Elizabeth, Napanee.
Richardson, Dorothy, Napanee.
Stevenson, Jean, Bath.

ROYAL CANADIAN AIR FORCE :

Allison, Harold, Adolphustown.
Barrager, Dorland, Napanee.
Barrett, Clifford, Napanee.
Barker, E. A. (Ople), Bath.
Balfour, George, Napanee
Bell, Clifford, Napanee.
Bell, Omar, Bath.
Beattie, W. J., Napanee.
Beattie, A. B., Napanee.
Beattie, R. M., Napanee.
Bowen, Floyd, Napanee.
Brenton, W. M., Selby
Butcher, Herb., Napanee.
Calvert, William A., Napanee.
Coakwell, Jack, Napanee
Chapman, Jack, Napanee
Davidson, Douglas W., Napanee.
Dawson, Reg., Deseronto.
Embury, Don., Napanee.
Fraser, Donald H.W., Napanee.
Gilbert, Clarence G., Napanee.
Giroux, Lloyd, Napanee.
Hamilton, R. M., Napanee.
Heathcote, Jas. A., Adolphustown
Holmes, John, Napanee.
Hyland, Stuart, Enterprise
Jackson, H. D., Enterprise.
Keech, Alvin W., Enterprise.
Kimmerly, Walter, Napanee
Kirk, T. L., Tamworth.
Leaver, Norman, Corners
Lennox, Everett, R.R. 3, Napanee
Moore, James, Napanee
Mowers, Milford, Napanee.
McGill, Jack, Centreville.
McTaggart, Cecil, Napanee
O'Connor, Laverne, Napanee
O'Connor, Howard, Napanee
O'Connor, John, Napanee.
Pringle, Ross R., Napanee.
Reid, Donald, Napanee.
Robinson, Harry B., Napanee.
Reney, Jules, Napanee
Robeon, Evans, Napanee.
Richmond, Reggie, Tamworth.
Rose, Percy, Selby
Salsbury, Geo. C., Camden East
Shier, Robert S., Newburgh.
Temple, Albert, Napanee.
Tucker, George, Tamworth.
Tanasiuk, W., Napanee
Vanslyck, Wilfrid C., Napanee
Walker, J. C., Bath.
White, Carman, Napanee.
Young, Gerald, Bath.
York, Lorne, Tamworth.

ROYAL CANADIAN NAVY VOLUNTARY RESERVE :

Fox, Marshall, Napanee.
Hulm, Ward, Enterprise
Hayes, C. Victor J.
Moffat, William, Newburgh.
Webster, Harold, Napanee.

H. & P. E. REGIMENT

Alkenbrack, George, Napanee.
Babcock, William, Napanee.
Baker, Neil, Napanee.
Barnhardt, C., Shannonville.
Bedore, Gerald, Napanee.
Bernell, Gordon, Napanee.
Brant, Russell, Sillsville.
Calver, Sheldon, Napanee.
Davis, Percy, Selby
Exley, W. W., Napanee.
Fraser, Robert, Napanee.
Hartwick, William, Napanee.
Hilditch, Leo, Napanee.
Hird, Archie, Sillsville.
Johnson, William, Selby.
Keatings, Eddie, Marysville.
Lapum, Ross, Napanee.
Losee, John, Napanee.
Martin, Roy, Napanee.
Marlin, Floyd, Deseronto.
Miller, William, Napanee.
Morgan, Ernest, Newburgh.
Morris, Raymond, Napanee.
Palmer, George, Napanee.
Parks, Stanley, Napanee.
Paul, Grant L., Napanee.
Pyke, Hugh A., Marysville.
Pyke, Perry A., Marysville.
Punchard, Albert, Conway.
Punchard, Fred, Bath.
Reeve, Robert, Napanee.
Richmond, Ross, Napanee.
Robertson, D., Napanee.
Sedore, Frank, Napanee.
Sedore, Howard, Napanee.
Sexsmith, Arthur, Marysville.
Sexsmith, W. G., Marysville.
Stinson, David, Napanee.
Tack, Ernest, Napanee.
Thompson, Clarence, Napanee.
Turner, Jack, Napanee.
Vanslyke, Ernest, Napanee.
Vankoughnet, George, Napanee.
Walker, Virgil A., Newburgh.
Walker, Edmund, Bell Rock.
Wells, Bruce, Napanee.
Wells, Kenneth, Napanee.
Wheeler, Danny, Napanee.
Wheeler, Noah, Napanee.
Wilson, Ralph, Napanee.
Wiseman, Reg., Napanee.

ROYAL CANADIAN ARTILLERY :

Butcher, Clarence, Napanee.
Burley, Arthur, Camden East.
Burley, David, Camden East.
Burley, Edward, Camden East.
Burley, Garnet, Camden East.
Chalk, Ernest, Newburgh.
Conway, Fred, Napanee.
Conway, George, Napanee.
Fretts, Robert, Napanee.
Godfrey, Norris, Camden East.
Giroux, Gordon L., Napanee.
Guy, Nelson, Napanee.
Hopping, G. Deseronto.
Huff, Arnold, Newburgh.
Irish, H. W., Yarker.
Jackson, John, Napanee.
Jackson, Ray E., Napanee
Johnston, Darius, Tamworth.
Jones, Alfred (Buck), Napanee.
Kinkley, George, Napanee.
Leary, Allan, Napanee.
Lees, Roy C., R.R. 1, Sillsville
Lewis, Joseph H., Napanee.
McGill, Bert, Newburgh.
McGregor, Cecil, Napanee.
Norris, Bruce, Napanee.
Oliver, Fred, Napanee.
Parfitt, Charles, Camden East.
Pinchard, John, R.R. 1, Bath.
Purvis, Norman, Deseronto.
Raymond, Melvyn, Moscow.
Richmond, Eldon, Tamworth.
Sagar, Maurice, Napanee.
Scott, Emory, Napanee.
Sutton, Alfred, Strathcona.
Sweet, Homer, Napanee.
Terry, Douglas, Napanee.
Terry, David, Napanee.
Thompson, Fred, Napanee.
Vanalstine, J., Napanee.
Vick, Ray E., Napanee.
Vincent, Harold, Yarker.
VanVolkenburg, Roland, Napanee
Wayte, Carman, Napanee, RR 6.
Weese, Cameron, Centreville.
Woods, K.; Newburgh.
Whitman, Clarence, Napanee.
Wright, Edmund, Conway.

GANANOQUE 3RD FLD. BAATY.

MacGregor, Gordon W.

32 - 34 BATTERY, R.C.A. :

Armstrong, Harold D., Centreville.
Armstrong, H. L., Napanee.
Allenbrand, W., Napanee.
Asten, K., Deseronto.
Bagnall, J. A., Napanee
Benn, W. Allan, Napanee.
Cairns, C., Napanee.
Calver, Borden, Camden East.
Clark, A., Napanee.
Clarke, B., Napanee.
Clayton, F., Yarker.
Coulter, W., Napanee.
Cousins, Stewart, Marlbank.
Egan, J. A., Napanee.
Fellows, Frazer, Napanee.
Farnsworth, W. P., Marlbank.
Fretts, J., Napanee.
Gray, M. C., Selby.
Histed, Percy C., Camden East.
Huffman, A., Napanee.
Huff, A., Newburgh.
Hughes, W. B., Deseronto.
Jaynes, J., Deseronto.
Joyce, R., Napanee.
Johns on, D., Tamworth.
Johnston, George, Selby.
Lamont, A., Napanee.
Lemmon, N., Odessa.
Lloyd, M., Napanee.
Medd, A. B., Napanee.
McGregor, A., Napanee.
McCloy, R., Newburgh.
McGill, Gerald, Newburgh.
McMullin, W., Napanee.
Morgan, A., Napanee.
Morgan, J., Napanee.
Morgan, Harold, Strathcona.
Paul, G., Napanee.
Purcell, G. E., Colebrook.
Perry, A., Napanee.
Perry, S., Napanee.
Perry, D., Napanee.
Pybus, L., Napanee.
Pybus, G. A., Napanee.
Rogers, Blake, Camden East.
Skinner, Lorne, Camden East.
Skinner, Merle, Camden East.
Sharpe, W., Deseronto.
Sharpe J., Deseronto.
Sutton, A., Strathcona.
Sutton, T., Strathcona.
Thompson, A., Napanee.
Vick, Reg., Napanee.
Walker, C. R., Napanee.
Warner, W., Napanee.
Winter, T., Napanee.
Walker, C., Napanee.
Wright, Ernest, Napanee.
Yanch, C., Flinton.
Yanch, W., Flinton.

57TH LIGHT A.A. REGT. A.H.

Ackles, N. T., Napanee.
Allore, S., Camden East.
Black, J. H., Napanee.
Black, J. H., Cloyne.
Blakely, W. D., Napanee.
Ballard, J., Napanee.
Beecher, W. T., Roblin.
Benjley, W. H., Napanee.
Benn, John, Napanee.
Bush, F. W., Napanee.
Caird, H. P., Napanee.
Caird, P. R., Napanee.
Campbell, F. D., Centreville.
Crossman, L., Napanee.
Dickerson, W., Newburgh.
Flood, J. H., Napanee.
Gerow, W. T., Napanee.
Goodman, W. H., Napanee.
Grange, John, Napanee
Howell, H. V., Napanee.
Howitt, William, Napanee.
Howitt, G. L., Napanee.
Howse, Roy, Napanee.
Howie, George, Napanee.
Jocko, J. H., Napanee.
Joyce, W. J., Deseronto.
Knox, F., Napanee.
Leary, H. N., Napanee.
Loucks, A. E., Napanee.
Loucks, R. E., Napanee.
Lord, A. J. N., Deseronto.
Lott, L. E., Napanee.
Luffman, J. W., Napanee.
Munro, H. Apple Hill.
Martin, C. W., Napanee.
Mills, Burley, Napanee.
Morgan, J., Napanee.
Moffatt, L., Newburgh.
McVicker, J. H., Deseronto.
Nurmiki, A., Napanee.
Oliver, E. M., Napanee.
Pollard, James, Napanee.
Plane, E. C. W., Napanee.
Peters, E., Selby.
Pettifer, I. M., Cloyne.
Powell, C. N., Napanee.
Rodberg, M. F., Denbigh.
Richmond, Fred, Tamworth.
Richmond, Ernest, Tamworth.
Stewart, J. H., Napanee
Sills, C. D., Napanee.
Smorth, W., Newburgh.
Thompson, W. O., Napanee.
Toppings, F. J., Deseronto.
Ungar, J. B., Napanee.
VanDusen, J. P., Napanee.
Williams, John A., Violet
Clarence Wayte, Napanee, RR 6.
Wood, E. L., Flinton.
Wood, F. A., Napanee.

15TH BATTERY :

Boyes, Lester, Jr., Napanee.

ROYAL CANADIAN REGIMENT :

Steenson, William, Napanee.

TORONTO SCOTTISH :

McAlister, John W., Richmond.
Templeton, Robert K., Napanee.

48TH HIGHLANDERS :

Lewis, Borden, Napanee.
Pearson, Arthur, Napanee.
Sedore, Bruce, Napanee.

LORNE SCOTS :

Young, Dallon, Napanee.

STORMONT - DUNDAS GLENGARRY HIGHLANDERS :

Osborne, Clark, Tamworth.
Jeffrey, Fred.

Magee, Franklin A., Sillsville.
Martin, Jack, Napanee.
Waters, Thomas, Tamworth.

CAMERON HIGHLANDERS :

Rodgers, Carl, Denbigh.

28TH BAATERY, R.C.A.

Biggott, C. B., Sillsville.

MIDLAND REGIMENT :

Baker, J. R., Napanee.
Buchanan, William, Napanee.
Sorlmins, Emerson J., Napanee.

CAN. ARMY DENT. CORPS :

Conger, Ralph, Napanee
Conger, Charles, Napanee.
Easterbrook, W. B., Tamworth
Gaulin, Herb., Napanee.
Vick, Rec. W., Napanee.

ANTI - AIRCRAFT BAATTERY :

Allison, Percy, Adolphustown
Cronin, Billy, Napanee
Gilbert, Stewart, Napanee.
Hughes, J., Deseronto.
Markle, Clarence, Napanee
Markle, Laurence, Napanee.
Moore, William, Napanee.
Richmond, Hugh, Napanee.
Turner, Ernest, Napanee.
Walker, Leo, Napanee.

14TH ANTI-AIRCRAFT BATT.:

McGee, William, Napanee.

ROYAL CAN. CORPS SIGNALS :

Courneya, Wilfred, Tamworth.
Chadwick, Amos, Napanee.
Fitchett, E., Sillsville.
Frink, Arthur, Napanee.
Henderson, Gordon, Napanee.
Henderson, Herbert, Napanee.
Lapum, William, Wilton.
Lott, Alfred, Tamworth.
Powell, Merton, Sillsville.
Reid, George A., Napanee.

ROYAL CAN. ENGINEERS :

Anderson, W. J., Marlbank.
Beckwith, Donald E., Marlbank.
Booth, Harry D., Selby.
Hall, Harvey, Yarker.
Phillips, Sam., Croydon.
Teskey, Bruce, Croydon.

R. C. A. SERVICE CORPS :

Barrett, Bert, Napanee.
Gall, W., Napanee.
Kimmett, Russell, Marlbank.
Hunt, Don., Napanee.
Teskey, Earle, Croydon
Wood, Robert, Napanee.

R. C. A. MEDICAL CORPS :

Clark, Robert L., Napanee.
Cousins, Sidney, Napanee.
Jackson, Everett Bowen, Napanee.
Murphy, George, Tamworth
Richardson, Earl, Napanee.
Stinson, Kenneth, Tamworth.
Willoughby, Dr. J. B., Napanee.
Wood, John, Napanee

VETERANS' GUARD CANADA :

Ashley, Godfrey, Camden East.
Calvin, Selman, Camden East.
Graham, W. J., Napanee.
Gilbert, Morley, Napanee.
Hannaghan, Frank, Camden East.
Holland, Bruce, Enterprise
Maunder, William, Bath, R.R. 1
Mowers, T., Napanee.
Hawley, H., Napanee.
Knight, J., Napanee.
Robinson, P., Napanee
Scott, George, Newburgh.
Scott, W. J. R., Newburgh.
Wood, Sanford, Napanee.
Young, A., Marlbank.

HASTINGS - PRINCE EDWARD REGIMENT HOME DEFENCE

Babcock, Harry L., Napanee.
Baker, Ronald, Napanee.
Conway, Durwood, Napanee.

CANADIAN PROVOST CORPS :

Miller, Ronald, R.R. 3 Napanee.
Roe, W. H., Napanee.
Watts, Ed., Napanee.

CANADIAN POSTAL CORPS:

Coburn, N. L. B., Centreville

PERTH REGIMENT

Perry, Howard, Napanee

SOUTH SASKATCHEWAN INFANTRY REGIMENT

Levack, Clarence, Moscow

R. C. ORDNANCE CORPS

Card, Harold, Tamworth
Dowdle, Harvey G., Newburgh.
Eves, Harvey, Amherst Island
Fitchett, Ernest, Napanee
Gallagher, Gerald, Adolphustown
Gallagher, Kenneth, Adolphustown
Hart, Fred, Napanee.
Haight, Jack W., Bath.
McHenry, Jas. C., Marysville
Priest, Ronald, Napanee, Bath
Howie, George, Napanee.

LINCOLN AND WELLAND REGT.

Lloyd, Gordon, Napanee

PRINCESS LOUISE DRAGOON GUARDS

Sexsmith, Gerard L., Marysville

FREE ENLARGEMENT !

We are still giving Free an enlargement valued at 25c. with every film left at WALLACE'S Drug Store. No Spoiled Films when our Expert does your work! Bring or mail your films. WALLACE'S DRUG STORE.

NEW BOOKS AT THE PUBLIC LIBRARY

ALL THAT GLITTERS—Keyes.
The background of this lavish novel is the National Capital. Here indeed all that glitters is not gold. Four women dominate the scene. The men with whom the lives of these women are interwoven are equally provocative. This revealing and dramatic novel will take a high place among the romantic annals of American life.

THE KEYES OF THE KINGDOM.—Cronin.

Dr. Cronin's first novel in four years, as dramatic as "Hatter's Castle," as moving as "The Citadel", more significant than either by reason of its theme.

JUVENILE

JUDY—Temple Bailey
An absorbing tale of heartache and happiness. The characters in this book are well worth knowing and enjoying.

THE MYSTERY OF DEVIL'S HAND, Copp.
A story of adventure any boy who thrills to flying adventure, heroism and swift, tense action, will enjoy.

AIRCART — W.P.A. Pennsylvania Writer's Project.
A story of man's conquest of the air.

THE MYSTERY DOGS OF GLEN HAZARD — Chapman.
A story parade adventure book.

MIDSHIPMAN WICKHAM — Paine.
A splendid story for boys of the Naval Academy the way a midshipman sees it, and of football as played by the Army and Navy.

THINGS THAT GO—Phillips.
A delightfully written group of stories for young children.

POLLYANNA'S WESTERN ADVENTURE—Smith.
Another Pollyanna story in the same endearing vein.

THE SORCERER'S APPRENTICE.
Paul Dupas.
From Walt Disney's Fantasia — A typical Walt Disney tale which children will love.

BRIGHT SCALPEL—Seifert
A story of a small town doctor who dissatisfied with life at home left to do some real surgery in China. Two years later, on his reurn he still was dissatisfied with conditions, but tried to find solace in his work. The final solution of his yearnings lay in an unexpected quarter, however.

WITH THIS RING—Eberhart.
A novel of New Orleans and the bayou country, in which the interplay of character and human emotion is equally as important as the murder mystery. Done with all the consumate skill with which Mrs. Eberhart dignifies a mystery novel.

CHE CITY ON THE HILL—Sims.
A brilliant novel of contemporary America—the conflict of generations in the city and on the hill and the world around it goes on forever. This story about it probes new depths.

RESTLESS ARE THE SAILS—Eaton.
A distinguished new novel of the early French settlers on this Continent. A worthy successor to Evelyn Eaton's first novel "Quietly my Captain Waits." A work that boasts even richer material and a great variety of scene.

DOWN THE ROAD A PIECE—Flint.
To read this story is to explore country roads, stop at rambling white houses under giant elms, to get to know these Maine people.

ABOVE SUSPICION—MacInnes.
Helen MacInnes' novel about a pair of British Babes-in-the-Woods against the Gestapo. It has just about everything—charm, maturity . . . all the suspense of "Rogue Male"—the rich overtones of "Escape."

CANADA'S NATIONAL HOT SPRINGS

What causes hot springs to bubble from the ground? This is a question that has long intrigued the layman. One explanation is that the water is moving from a place of higher pressure to one of lower pressure. The water of some hot springs is of surface origin. It gets into the ground or rocks in various ways, circulates over heated rock-masses at some depth, and finally escapes to the surface in the form of a hot spring. The water of other hot springs is considered by geologists to be of magmatic origin. That is to say, it is part of the magma or hot liquid strata beneath the earth's crust, and, on reaching the surface as the light of day to the hot springs of Canada's national parks, and Jasper in Alberta, and in British Columbia, an important tourist centre, received considerable attention as the fame of the properties of these hot springs has spread. A fuller use has been made of them.

At Banff, two public bathhouses have been constructed, and Basin Springs situated downstate, and the other at Hot Springs about the centre of the town at Banff, the Cave and Basin lies outdoor swimming pool. Both springs having a temperature of 90 deg. F. and at Upper Hot Springs pool receives its water from a spring having a temperature of 112 degrees F. Both of these centres are equipped with modern rest-rooms and other facilities for the comfort and enjoyment of visitors. The Cave and Basin is open from May until September, and the Upper Hot Springs indoor pool are kept open all year round.

The Radium Hot Springs at the great National Park have a temperature of 114 degrees F., and have been built a splendid modern bathhouse and outdoor pool, open the year round. These springs are on the famous Banff-Windermere Highway and are a great attraction to motorists. It is however, a steam-room and the baths open to visitors during the summer season only. There are several hot springs in this area, but only three have been developed so far for public use. Miette Hot Springs are accessible by a pack trail and are only about an hour's ride from the town of Jasper.

The medicinal value of these hot springs and their medicinal value was known to the Indians long before the first white man penetrated the great mountain barriers in the Rockies. Early traders and trappers both learned from the Indians and found, too, apparently the white man did not have curative properties. It was the discovery of the mineral springs at Banff, Alberta, which provided the inspiration for the development of Canada's present national park system. The comparatively small size of ten square miles originally set aside for the Banff hot springs, set aside for public use in 1885, was the beginning of a chain of national parks which now stretches from the Selkirk Mountains in British Columbia to the Atlantic seaboard of Nova Scotia.

Whatever may cause hot springs to bubble out of the ground, Canada's National Hot Springs have held a reputation for curative properties, and are visited each year by thousands seeking relief from various ailments to which, unfortunately, human flesh is heir.

WHEN THE DOCTOR PRESCRIBES COD LIVER OIL

Remember that PURE TESTED cod liver oil is richer by far in Vitamin than ordinary brands. Pure Test tested in Napanee only at WALLACE'S, 95c. and $1.25 a bottle.

THEY'LL DO IT EVER Y TIME

By Ha

HMMPH! I DON'T SEE HOW HE DRESSES THAT WAY ON THE 35 DOLLARS A WEEK WE DISH OUT TO HIM.
YES, BRICK BLINKER GETS 55 AND EDDIE GARFINKLE GETS 60 A WEEK—THEY CAN'T DO IT AND THEY'RE BACHELORS.
THOSE TWO OLD PROSPECTS IN THE CAGE ARE ON THE AIR AGAIN
THEY'RE GIVING THE OLD MAN MORE GRAY HAIRS THAN HIS INCOME TAX.
CASHIER
OHHHH, SO WHEN DO EDDIE GET A RAISE TO GO? WHAT'S HE GOT I AIN'T GOT? I'M CERTAINLY GOING TO SEE ABOUT THIS!!
NEW—STATION B-L-A-B. THEY OUGHTA CHANGE THAT CASHIER SIGN TO "BROADCASTING BOOTH."
THE DAY THE TAXIS GARNISHEERED MY SALARY EVERYBODY IN THE OFFICE KNEW IT BEFORE I DID.
GETTING AN EARFUL AT THE OFFICIAL OFFICE MEANS BUREAU.

TOTAL WAR NOW!

The Parliament of Canada meets on January 21st. The most momentous session in Canadian history begins in a few short days. It is your Parliament. The members are the servants of the people, not of any party. They represent every one in the constituency which elected them. Each one of them needs your help as never before. Assert your democratic right to govern. Tell your member what you think should be done and do so without delay.

There is one issue which overshadows all others. The Prime Minister of Canada has told us what that issue is. These are his own words: *"There is only one way to meet total war, and that is by total effort."—"We must maintain the Canadian army at full fighting strength."* The Leader of British democracy told the people of Canada what total effort means. These were Winston Churchill's words: *"In this strange, terrible world war there is a place for every one, man and woman, old and young, halt and halt. Service in a thousand forms is open. There is no room for the dilettante, for the weakling, for the shirker or the sluggard. The mine, the factory, the dockyard, the salt sea wastes, the fields to till, the home, the hospital, the chair of the scientist, the pulpit of the preacher—from the highest to the humblest, the tasks are all of equal honor. All have their part to play."*

To fulfil that description of total effort is the first and foremost duty of the Parliament of Canada. The people of Canada must be told what part they are to play. They cannot guess. Every man and woman, strong or weak, old or young, must be guided by the Government to the post where they can contribute most to victory. We are conscious of the substantial efforts made throughout the war by the Canadian Government. We are anxious to assist them in making the vital decisions forced upon them by the events of the past few weeks. We do not believe that the people of Canada consider that their Government or its leader are in any way bound by undertakings given before the United States entered the war. This is no time for a referendum. The responsibility rests squarely on Parliament. The war will not wait.

There is only one way to meet total war—by total effort—that is to mobilize all our manpower and material resources under a plan of universal compulsory selective service. Those who can serve best on the farms must work on the farms. Those who can serve best in the factories must work in the factories. And those best fitted to serve in the armed forces must be trained, equipped, and available for service in Canada or overseas anywhere at any time. That is the only way that our farms, our factories and our armed forces can wage total war. **No half measures are consistent with national honor.**

If you agree with that opinion then it is your duty to tell your member NOW that you want him to insist upon the immediate adoption of such a plan. Tell him that you want the business of government brought into Parliament where it belongs. Tell him to inform Parliament, and through Parliament the whole of Canada, that the people of his riding advocate and will support any measures, however drastic, which will assure the last ounce of effort of which they are capable. To Canada's Parliament, which meets in a few short days, Mr. Winston Churchill said this: *"The enemy has asked for total war. Let us be sure that he gets it."* Tell your member in the short time which still remains that you want to be sure that we do wage total war and that you want him to say so in your behalf on the floor of Parliament.

There is an added reason why you must act immediately if you believe that democracy is government by the people. Last week President Roosevelt told one hundred and thirty million people of the United States where their armed forces are going to fight in this war. *"As our power and resources are fully mobilized, we shall carry the attack against the enemy—we shall hit him and hit him again, wherever and whenever we can reach him."* We are partners with the United States in this struggle. We signed a pact binding us to a common effort. National honor and the safety of our people demand that every man who wears the uniform of Canada be ready at all times to go overseas to hit the enemy wherever and whenever he can be reached. What a shameful travesty of justice it would be if we approved of unity of military command and failed to establish unity of sacrifice between nations. Canada's honor is at stake.

The Committee for Total War urges you to act without delay. Send your member a telegram, a letter or a postcard at once. This is your most imporiant task. Your member represents you no matter what your party may be. He is your voice in Parliament. When you put downthis newspaper, act at once. If you agree with the opinion supported by this Committee, say so.

COMMITTEE FOR TOTAL WAR

O. R. Alyea, Trenton.
Miss Jean Arnold, Toronto.
F. K. Ashbaugh, Tillsonburg.
A. Bagg, Concord.
Col. E. A. Baker, Toronto.
Dr. H. W. Baker, Woodstock.
Robert Parker, Preston.
John Barker, Toronto.
A. F. Bastedo, Bracebridge.
James Baxter, Toronto.
Mowat Beattie, Sutton.
Mrs. Fred Bell, St. Thomas.
E. W. Bickle, Toronto.
F. C. Biggs, Dundas.
Dr. Grant Bird, Oshawa.
Col. Arthur L. Bishop, Toronto.
Dr. William Boyd, Toronto.
Dr. G. F. Boyer, Torgnto.
W. E. Breckon, Burlington.
Everett Bristol, K.C., Toronto.
Doreen Ball, Brampton.
Mrs. Erle Burgess, St. Thomas.
J. G. Burt, Listowel.
C. L. Burton, Toronto.
Mrs. Herbert Bruce, Toronto.
Dr. G. Stewart Cameron, Peterboro.
Wallace Campbell, Windsor.
Mrs. Wallace Campbell, Windsor.
Dr. W. J. Chapman, St. Catharines.
Mrs. W. F. Charteris, Chatham.
G. L. Christie, Guelph.
W. A. Cockshutt, Smiths Falls.
Dr. H. J. Cody, Toronto.
John Cowan, Sarnia.
J. H. Cranston, Midland.
Dr. J. L. Crowe, North Bay.
John Curtis, Toronto.
Edward Davies, Wallaceburg.
Aubrey Davis, Newmarket.
Elmer Davis, Kingston.
K. E. Deacon, Unionville.
T. B. Dent, Woodstock.
Mrs. J. Detwiler, London.
D. T. Dipoock, Pretoboro.
R. L. Dobbin, Petcboco.
William A. Dryden, Brooklin.
W. R Dryman, Hamilton.
Ernest Durkworth, St. Thomas.
James S. Duncan, Toronto.
Chas. Dungey, Toronto.
Mrs. A. W. Ellis, Toronto.
R. D. Ferguson, Port Stanley.
Wm. Flavelle, Lindsay.
H. G. Fox, St. Catharines.
Dr. W. E. Gallie, Toronto.
P. R. Gardiner, Toronto.
J. Gill Gardner, Brockville.
Joseph G. Gibson, Toronto.
D. Gilbertson, Simcoe.
Harrison Gilmour, Toronto.
Dr. Roscoe Graham, Toronto.
F. W. Grant, Midland.
Dr. J. C. B. Grant, Toronto.
Mrs. William J. Green, St. Thomas.
Mrs. Harry Griffith, St. Catharines.
Hugh Guthrie, Guelph.
J. H. Gundy, Toronto.
E. H. Hale, Griffith.
Mrs. Irving Hall, Toronto.
Dr. F. W. Hall, Chatham.
G. Hancock, Galt.
E. B. Harrison, North Bay.
Dr. C. A. Harvie, Orillia.
T. L. Hay, Woodstock.
Mrs. W. B. Herkins, Toronto.
Dr. H. O. Hewitt, Ottawa.
E. J. Hosack, Woodstock.
Chris. Hughes, Peterboro'.
Mrs. Anna L. Hynes, Toronto.
Gordon Ingram, London.
R. G. Ivey, London.
Geo. W. James, Bowmanville.
G. Elmer Jackson, Brockville.
H. F. Johnston, Tillsonburg.
J. L. King, Galt.
Ford S. Kumpf, Waterloo.
Dr. H. M. Kinckner, Kitchener.
Mrs. Gertrude D. Lang, Galt.
Louis Lang, Kitchener.
W. B. Laughlen, Toronto.
Dr. Emilie Lawson, Toronto.
Geo. W. Lee, North Bay.
N. L. Leeson, Barrie.
T. H. Lewis, Welland.
Mrs. Mary Lloyd, Oshawa.
H. E. Longworth, Woodstock.
Mrs. Lorne Staunton, Hamilton.
D. C. MacLachlan, Toronto.
Hayden Macdonald, Oshawa.
F. G. Mackay, Owen Sound.
J. F. MacLaren, Barrie.
Sir Ernest MacMillan, Toronto.
W. R. Marshall, Impersoll.
Gordon Matthews, Peterboro'.
Mrs. R. C. Matthews, Toronto.
D. L. McCarthy, Toronto.
J. J. E. McCaqoe, Alliston.
George McCullagh, Toronto.
Hugh B. McCulloch, Galt.
R. O. McCulloch, Galt.
John F. McDonald, Woodstock.
L. M. McDonald, Port Colborne.
R. P. McDonald, Toronto.
Mrs. Clara F. McEachren, Toronto.
Dr. A. J. McGarity, Kitchener.
Dr. James H. McGarry, Niagara Falls.
D'Arcy McGee, Ottawa.
C. H. McKinnn, Smiths Falls.
J. A. McNevin, Chatham.
J. Ivan McNiff, St. Catharines.
R. E. McTavish, Oshawa.
Mrs. M. L. McVicar, London.
Major-Gen. the Hon. S. C. Mewburn, Hamilton.
Mrs. Maud Millar, Hamilton.
W. S. Middleton, Owen Sound.
Mrs. Lionel Miller, Burlington.
G. M. Miller, Sudbury.
George A. Moore, Toronto.
S. A. Morse, Chatham.
James Y. Murdoch, Toronto.
Paul Myler, Hamilton.
N. L. Nathanson, Toronto.
Mrs. Ryland New, Oakville.
H. D. R. Newby, Toronto.
Fred K. Morrow, Toronto.
Dr. John A. Ollie, Toronto.
Com. Orme, Toronto.
Rev. Stuart C. Parker, D.D., Toronto
Dr. John E. Perry, Hamilton.
G. L. Parsons, Goderich.
J. K. Perrett, Simcoe.
Gordon F. Perry, Toronto.
Colonel Eric Phillips, Oshawa.
W. B. Preston, Brantford.
Dr. G. A. Ramsay, London.
John Collingwood Reade, Toronto.
Robert H. Reid, London.
E. K. Reiner, Wellesley.
Rt. Rev. R. J. Renison, Toronto.
Harmon E. Rice, Huntsville.
Dr. D. E. Robertson, Toronto.
Dr. C. C. Ross, London.
J. Allen Ross, Toronto.
W. J. Russell, Unionville.
Dr. H. C. Rutherford, Alliston.
Sigmund Samuel, Toronto.
Lt. T. H. Savage, Guelph.
C. Scott, Toronto.
Charles H. Sclater, Hamilton.
Wm. H. Sears, Toronto.
Mrs. Ernest Seitz, Toronto.
Mrs. Louis Simpson, London.
J. R. Shaw, Woodstock.
Mrs. Ann Shipley, Kirkland Lake.
Harvey Simpson, Chatham.
Dr. Tom Simpson, Collingwood.
Dr. C. W. Slemon, Bowmanville.
Dr. D. Smith, Stratford.
Dr. J. M. Smith, Beaverton.
V. R. Smith, Toronto.
W. H. Somerville, Waterloo.
Percy Spackman, St. Thomas.
L. B. Spencer, Welland.
J. L. Stannell, Tillsonburg.
Dr. John H. Steed, Oakville.
Dr. J. A. Stevens, Woodstock.
Miss Mabel Stoakley, Toronto.
Dr. G. H. Stobie, Belleville.
C. O. Tatham, Woodstock.
Dr. H. N. Torrington, Sudbury.
John A. Tory, Toronto.
R. A. Trestrail, Toronto.
W. G. Trotbope, Orillia.
Norman L. Urquhart, Toronto.
James A. Vance, Woodstock.
Dr. C. Vaughan, Toronto.
Stanley Verity, Brantford.
H. Hu. Waite, Brampton.
Harry L. Walsh, St. Catharines.
T. R. Wardley, Elora.
Donald M. Waterous, Brantford.
Walker Whiteside, Windsor.
Dr. A. B. Whytock, Niagara Falls.
G. W. Wigle, Hamilton.
L. F. Winchell, Toronto.
Dr. H. M. Yelland, Peterboro'.
Alan V. Young, Hamilton.
Clark Young, Unionville.

SPACE DOES NOT PERMIT THE PUBLICATION OF THE NAMES OF MANY OTHERS WHO ENDORSE THIS STATEMENT.

Those whose names appear above include mothers and fathers of soldiers, sailors and airmen, farmers, workers in the factories, business and professional men and women of Ontario, who have taken this preliminary step to convey to their fellow citizens the course they think should be followed in respect to this emergency.

HELP YOUR MEMBER TO HELP CANADA WIN THE WAR—ACT NOW!

If you agree—tear out this advertisement—sign it and mail it today to your member.

CAL AND DISTRICT NEWS

OMEN'S ORGANIZATIONS

W. M. S.

The first meeting followed by the peated in unison. last meeting were and the treasurer for the past year, was $321.75, exceeded sent away $300. of $13.24.

The various departgiven, after which cted a very imfor the new president. Miss ook the chair and Mrs. Boothe and d charge of the chapter in the study book. Miss L. Hudgins conducted the devotional several members taking part, followed by a hymn. It was decided to have Mrs. Wood, Christian Stewardship secretary, send for a few cent-a-day envelopes. Mrs. Miller and Miss Lucille Hudgin were appointed to audit the treasurer's book, also Miss Hudgin was asked to write a letter of sympathy to a bereaved member.

A hymn was sung and Mrs. W. J. Boothe dismissed the meeting. Number present, nineteen.

SWITZERVILLE MISSION BAND

A monthly meeting of the Busy Bee Mission Band was held at the home of Mrs. Fred Reid on Tuesday afternoon, January 7th, with thirteen members present with singing the ode and repeating the creed in unison. The roll call was answered by different verses. The minutes of the last meeting were read by Colleen Moore. The installation of new officers was conducted by the president of the W. M. S., Mrs. R. Craig. The call to worship was read by the president and the scripture lesson by Mary Vanslayne and Beulah Craig. A prayer poem was read by Eleanor Vanslayne and prayer read by Mary Brandon. A new memory verse was taught by Nelson Brandon and the offering was placed in a Chinese house. A poem on Temperance was given by Colleen Moore; a reading on peace by Bob Carroll, and stewardship, by Elsie Weese.

The study period was in charge of Mrs. Wells, who told a story from the study book.

Neil Moore distributed copies of World—Friends and the meeting was closed by singing the National Anthem and repeating the Children's benediction.

REIDVILLE W. I.

The regular meeting of Reidville Women's Institute was held at the home of Mrs. Fred Reid on Tuesday evening, December 30th. Mrs. Donald Hannah presided and the meeting opened with singing the ode and repeating the creed in unison. The roll call was answered by different ways to make money and each member donated 25 cents for war work. There were nine members present. The minutes of the last meeting were read by the secretary, Mrs. Ed. Hannah and approved. The correspondence was read and a Christmas booklet was received by the secretary from the district president, Mrs. A. Baker, Moscow, expressing her best wishes for a prosperous Institute New Year. Greetings were also sent to the local leader of the Girls' Club, wishing them every success. A letter was received from Capt. McFadyen, thanking the Institute for the quilt donated to the Salvation Army. Considerable business was discussed. It was decided that the secretary order quilt supplies. Sister McLaren invited the members to her home on Tuesday evening, Jan. 6 for quilting out quilt block? and sewing. Plans were made for the next meeting. An invitation is to be extended to the district president to be a guest. A relief shower was given to George Reid. All outstanding bills were ordered to be paid. Mrs. Fred Reid had charge of the programme. Readings were given by Mrs. Jas. Milligan, Mrs. J. H. Wilson, Mrs. D. Hannah and Jean Reid. A Christmas carol was sung by Marion Fenwick, Helene Hannah and Jean Reid. Mrs. Fred Reid read a report of the Central W. I.

The meeting closed by singing the National Anthem. Refreshments were served by the hostess and her assistants. The collection was taken

GRETNA WOMAN'S ASSOCIATION

The Woman's Association of Gretna United Church on the Bay Circuit, met at the home of Mrs. H. B. Mallow, Thursday afternoon, with fifteen members and three visitors in attendance. The president, Mrs. Clair Snook, presided. Mrs. Walter Joyce acted as secretary pro-tem. Mrs. Ross Joyce read the scripture. The Rev. A. C. McCallum led in prayer. Several New Year's readings were given and the roll called was answered by a verse of scripture.

In the auditor's report as submitted by Mrs. R. Alexbruck, the receipts for last year realized over $100. Plans were discussed on methods of raising money. It was decided to have the holiday cards for the year. It was decided to have a pot luck supper at the congregational meeting to be held at the church on Wednesday, Jan. 21.

After the singing of a hymn and Mizpah benediction, a lunch was served by the hostess.

BETHANY W. A.

The regular monthly meeting of Bethany Woman's Association was held at the home of Mrs. E. Barclay on Wednesday afternoon. Despite the cold weather there was a splendid attendance. The president, Mrs. R. Grant, presided and was assisted in the devotional period by several members who also read selected passages in keeping with the New Year resolutions. The auditor's report, as submitted by Mrs. J. Clark, indicates a year of progress. It was arranged to hold the February meeting at the home of Mrs. Abney with Mrs. V. Martin responsible for the program.

The Rev. A. C. McVallum gave a brief talk. Following the transaction of business, a dainty lunch was served by the hostess. The proceedings closed with the National Anthem.

THE MIXING BOWL

By ANNE ALLAN
Hydro Home Economist

THRIFT IN SOUPS

Hello Homemakers! Soup's on! That old Scotch favourite is important when it really means what you say. For soup can be both tempting and substantial — and, of course, it's thrifty.

-V-

There are several types of soup. Clear soup is the aristocrat — a little goes a short way — and only paves the way to the main course. Thick legume or vegetable soup is practical, appetizing and wholesome — almost a meal in itself.

-V-

Then, there is cream soup. The expression 'cream' soup is misleading since we now use skim milk or the water in which the vegetables are cooked — not cream. Chowders are similar to cream soups but are thickened by adding flaked fish, pieces of meat or any vegetable — but tomatoes or no tomatoes, that's a question which can start a hot argument.

-V-

Served generously and well-seasoned, soups are ideal as a MAIN dish for any hungry family. To make soup still more tempting, serve it with plenty of crackers, melba toast, plain biscuits, pastry squares, or bread — inexpensive accompaniments. Along with the proverbial cabbage salad and glorious golden dessert of canned peaches, or stewed apples — soup's on!

-V-

RECIPES

Swiss Potato Soup:

Four small potatoes
One large flat white turnip
Three cups boiling water
One quart scalded milk
Half an onion, cut in slices
Four tablespoons butter
One-third cup flour
One and one-half teaspoons salt
One-eighth teaspoon pepper.

Wash, pare, and cut potatoes in halves. Wash, pare, and cut turnips in one-quarter inch slices. Parboil together ten minutes, drain and add onion and boiling water. Cook until vegetables are soft; drain, reserving water to add to vegetables after rubbing them through sieve. Add milk, reheat, and bind with butter and flour cooked together. Season with salt and pepper. Serves 6 to 8.

Split Pea Soup:

One cup dried split peas
Two and half quarts cold water
Two cups milk or water
Half an onion
Three tablespoons butter
Two tablespoons flour
One and half teaspoon salt
One-eighth teaspoon pepper
Two-inch cube fat salt pork

Pick over peas and soak several hours, drain, add cold water, pork, and onion. Bring to boil on electric element turned HIGH then so SIMMER 3 hours, or until soft; rub through sieve. Add butter and flour cooked together, salt and pepper. Dilute with milk or water, adding more if necessary. The water in which a ham has been cooked may be used in each case omit salt.

Salmon Soup:

One cup salmon
One cup scalded milk
Two tablespoons flour
Four tablespoons butter
One and half teaspoons salt
Few grains pepper

Drain oil from salmon and rub through sieve. Add milk gradually, season, and bind with butter and flour cooked together. Serves four to six.

Scotch Broth:

Three lbs. lamb or mutton
Half-cup barley, soaked in cold water for 12 hours.
Four tablespoons butter
One-quarter cup carrot
One-quarter cup onion.
Salt and pepper
Two tablespoons flour
Half-tablespoon finely chopped parsley
One-quarter cup turnip
One-quarter cup celery

Cut lean meat in one-inch cubes, put in kettle, cover with three pints cold water, bring quickly to boiling point, add barley, simmer one and one-half hours. Strain water from bones and add to meat. Fry vegetables in two tablespoons butter for five minutes, add to soup with salt and pepper to taste, and cook until vegetables are soft. Thicken with remaining butter and flour cooked together. Add parsley just before serving. Rice may be used in place of barley.

-V-

TAKE A TIP:

1 Planning menus in advance helps the food shopper. By doing this, she can often save pennies by buying foods in large quantities.
2 Compare prices of foods with equal food value.
3 Read labels carefully so you will know exactly what is in the packages.
4 Buy in quantity when economical, especially such staples as sugar and flour.
5 Compare cost per ounce or pound of different sized packages.
6 Buy by weight rather than by the dime or dollar's worth.
7 To get the quality you pay for, buy by grade — for example, butter, eggs, beef, canned fruits and vegetables, etc.
8 Buy foods in season. Visit the local market and watch the Mixing Bowl Column to keep up to date on the food situation.
9 Check weights and purchases before you leave a store.
10 Notice the best method of cooking to retain the maximum amount of food value.

-V-

QUESTION BOX

Mrs. M. D. suggests:

To mend knife handles, place some sulphur in a tin on the range to melt, and when melted pour into opening in handle of knife or fork. The sulphur hardens almost immediately.

Answer:

Thank you, Mrs. M. D.

Mrs. N. P. writes:

"I have an upright vacuum cleaner. Are there any precautions in cleaning it?"

Answer:

To clean your electric cleaner, take it outside, as far as cord will allow. Empty the bag into a paper bag. Leave top hanging loose and put into another bag, turn on the switch. You can sweep the outside and fasten the top up.

Mrs. C. P. asks:

"How can I remove candle 'drips' from a breadloom rug?"

Answer:

Dampen a cloth with gasoline, rub the spot with a circular motion.

-V-

ANNE ALLAN invites you to write to her in care of The Napanee Beaver. Just send in your questions on homemaking problems and watch this little corner of the column for replies.

-V-

SIMPLE MEANS TO CONSERVE HEALTH

Hamilton. — The general public failed to use the remarkable discoveries of science and medicine, which if properly used would prolong life, cure many diseases and make Canada a healthier nation. So said Dr. J. E. Davey, M.O.H. of Hamilton, Ont., in an article in a special health supplement published by the Hamilton Spectator.

Dr. Davey said: "In spite of this, however, the fact remains that our knowledge has overpassed our will to action. Too often we know what should be done or left undone, but fail to put this knowledge to practical use. Individually and collectively, we are sinners above measure against the simplest and best knowledge with best nutritive values. I discard them for non-essential; know immunization will protect. I neglect to be immunized; we know the dangers of focal infection, I continue to held fast to disease. My teeth or tonsils; we know that over-fatigue, late hours, food fads and questionable habits contribute largely to reduced vitality and premature old age, but continue our indulgence against better judgment. We know that flies, rats, mosquitoes and vermin may and do help to spread diseases, but we fail to take the necessary steps to eradicate them. We know that noxious weeds, smoke nuisance, and contribute to ill-health but, nevertheless these nuisances continue with very little serious effort toward their abatement. We know that neglected colds are very communicable and frequently lead to serious pulmonary, cardiac or renal trouble, but, in spite of this, we continue to circulate unduly or in business or in overcrowded street cars, coughing and sneezing our bacteria indiscriminately, leading to the infection of others, to our own detriment as well as theirs. We know that overeating, sedentary habits and worry contribute to high blood pressure with resultant cardiac complications, but we continue to overeat, fail to exercise and permit our worries to disturb our rest without much effort to remedy the situation. We know that poor housing, overcrowding improper lighting, heating and ventilating facilities, lack of adequate sanitary conveniences, all contribute largely to ill-health and the spread of disease, but we allow these conditions to multiply in our social system with only a feeble cry here or there for their correction.

-V-

VICTORIA RED CROSS UNIT

Victoria Red Cross met at the home of Mrs. Frank Gray on Thursday, January 8th. The minutes of the last meeting were read, after which the election of officers for 1942 resulted as follows: President, Mrs. Frank Grey; Vice-President, Mrs. H. Windover; Sec.-Treasurer, Mrs. H. Edgar; Work Convener, Mrs. Frank Denison, Mrs. Frank McFarlane; Quilt Conveners, Mrs. Ashley McQuaig, Mrs. Ross McConnell, Mrs. Davis, Mrs. Kerr. The remainder of the evening was spent in piecework and sewing, after which the hostess served refreshments.

Following is a list of the work accomplished in 1941 by the Victoria Red Cross Unit: 39 quilts, 5 towels, 60 washcloths, 7 children's dresses (donated by branch) 16 children's dresses, 6 pairs hospital slippers, 4 pairs of ladies' bloomers, 4 pairs of ladies' knickers, 5 ladies' blouses, 1 bed jacket, 3 boys' blouses, 5 pairs boys' pyjamas, 4 men's convalescent shirts, 4 bathrobes, 12 pairs of girls' pyjamas, 3 girls' navy dresses.

Knitting—24 pairs whole mitts, 19 pairs socks, 5 scarfs, 5 sleeveless sweaters, V-neck; 8 pairs balmoral long stockings, 3 turtle-neck sweaters with sleeves, 7 pairs long-wrist mitts, 1 pairs K. gloves, 2 turtle-neck tuck-ins, 2 aero caps, 1 helmet.

-V-

VERY FEW DRUD STORES IN CANADA

Have the distinction of being the Exclusive Agents for any drugs manufacturers. For example: The following are sold in Napanee ONLY at Dorland's Drug Store: Rexall Preparations; Harriett Hubbard Ayer; Bourjois Lipstick, in Four Forty, Tweed and Shades; Coty Powder and Candles; Flo-Glass Paints; Dr. Scott Stock and Poultry Remedies; Dr. Scott Pet Remedies; Dr. Scott Veterinary Remedies. It is a distinction which may be worth while to remember. Dorland's Drug Store, Napanee.

TOTAL WAR NOW!

The Parliament of Canada meets on January 21st. The most momentous session in Canadian history begins in a few short days. It is your Parliament. The members are the servants of the people, not of any party. They represent every one in the constituency which elected them. Each one of them needs your help as never before. Assert your democratic right to govern. Tell your member what you think should be done and do so without delay.

There is one issue which overshadows all others. The Prime Minister of Canada has told us what that issue is. These are his own words: *"There is only one way to meet total war, and that is by total effort."* *"We must maintain the Canadian army at full fighting strength."* The Leader of British democracy told the people of Canada what total effort means. These were Winston Churchill's words: *"In this strange, terrible world war there is a place for every one, man and woman, old and young, hale and halt. Service in a thousand forms is open. There is no room for the dilettante, for the weakling, for the shirker or the sluggard. The mine, the factory, the dockyard, the salt sea waves, the fields to till, the home, the hospital, the chair of the scientist, the pulpit of the preacher—from the highest to the humblest, the tasks are all of equal honor. All have their part to play."*

To fulfil that description of total effort is the first and foremost duty of the Parliament of Canada. The people of Canada must be told what part they are to play. They cannot guess. Every man and woman, strong or weak, old or young, must be guided by the Government to the post where they can contribute most to victory. We are conscious of the substantial efforts made throughout the war by the Canadian Government. We are anxious to assist them in making the vital decisions forced upon them by the events of the past few weeks. We do not believe that the people of Canada consider that their Government or its leader are in any way bound by undertakings given before the United States entered the war. This is no time for a referendum. The responsibility rests squarely on Parliament. The war will not wait.

There is only one way to meet total war—by total effort—that is to mobilize all our manpower and material resources under a plan of universal compulsory selective service. Those who can serve best on the farms must work on the farms. Those who can serve best in the factories must work in the factories. And those best fitted to serve in the armed forces must be trained, equipped, and available for service in Canada or overseas anywhere at any time. That is the only way that our farms, our factories and our armed forces can wage total war. **No half measures are consistent with national honor.**

If you agree with that opinion then it is your duty to tell your member NOW that you want him to insist upon the immediate adoption of such a plan. Tell him that you want the business of government brought into Parliament where it belongs. Tell him to inform Parliament, and through Parliament the whole of Canada, that the people of his riding advocate and will support any measures, however drastic, which will assure the last ounce of effort of which they are capable. To Canada's Parliament, which meets in a few short days Mr. Winston Churchill said this: *"The enemy has asked for total war. Let us be sure that he gets it."* Tell your member in the short time which still remains that you want to be sure that we do wage total war and that you want him to say so in your behalf on the floor of Parliament.

There is an added reason why you must act immediately if you believe that democracy is government by the people. Last week, President Roosevelt told one hundred and thirty million people of the United States where their armed forces are going to fight in this war. *"As our power and resources are fully mobilized, we shall carry the attack against the enemy—we shall hit him and hit him again, wherever and whenever we can reach him."* We are partners with the United States in this struggle. We signed a pact binding us to a common effort. National honor and the safety of our people demand that every man who wears the uniform of Canada be ready at all times to go overseas to hit the enemy wherever and whenever he can be reached. What a shameful travesty of justice it would be if we approved of unity of military command and failed to establish unity of sacrifice between nations. Canada's honor is at stake.

The Committee for Total War urges you to act without delay. Send your member a telegram, a letter or a postcard at once. This is your most important task. Your member represents you no matter what your party may be. He is your voice in Parliament. When you put downthis newspaper, act at once. If you agree with the opinion supported by this Committee, say so.

COMMITTEE FOR TOTAL WAR

O. R. Alyea, Trenton.
Miss Joan Arnold, Toronto.
F. K. Ashbaugh, Tillsonburg.
A. Bacon, Cornwall.
Col. F. A. Baker, Toronto.
Dr. H. W. Baker, Woodstock.
Robert Parlee, Preston
John Barbeer, Toronto.
A. F. Basterio, Bracebridge.
James Baxter, Toronto.
Mowat Bastile, Sutton.
Mrs. Fred Bell, St. Thomas.
F. W. Bielie, Toronto.
F. C. Biggs, Dundas.
Dr. Grant Bird, Oshawa.
Col. Arthur L. Bishop, Toronto.
Dr. William Boyd, Toronto.
Dr. G. F. Boyer, Toronto.
W. E. Brereton, Burlington.
Everett Bristol, K.C., Toronto.
Dunton Bull, Brampton.
Mrs. Erle Burgess, St. Thomas.
J. G. Burt, Listowel.
C. L. Burton, Toronto.
Mrs. Herbert Bruce, Toronto.
Dr. G. Stewart Cameron, Peterboro.
Wallace Campbell, Windsor.
Mrs. Wallace Campbell, Windsor.
Dr. W. J. Chapman, St. Catharines.
Mrs. W. F. Charteris, Chatham.
G. L. Christie, Guelph.
W. A. Cockshutt, Smiths Falls.
Dr. H. J. Cody, Toronto.
John Cowan, Sarnia.
J. H. Cranston, Midland.

Dr. J. L. Crowe, North Bay.
John Curtis, Toronto.
Edward Davies, Walkerburg.
Aubrey Davis, Newmarket.
Elmer Davis, Kingston.
E. F. Deacon, Unionville.
T. B. Deel, Woodstock.
Miss J. Detwiller, London.
D. T. Diplock, Peterboro.
R. L. Dobbin, Peterboro.
William A. Dryden, Brooklin.
W. R. Dryman, Hamilton.
Ernest Duckworth, St. Thomas.
James S. Duncan, Toronto.
Chas. Dungey, Toronto.
Mrs. A. W. Ellis, Toronto.
Mrs. Ernest Ellis, Sarnia.
Wm. Flavelle, Lindsay.
H. G. Fox, St. Catharines.
Dr. W. E. Gallie, Toronto.
P. B. Gardiner, Toronto.
J. Gill Gardner, Brockville.
Joseph G. Gibson, Toronto.
D. Gilbertson, Simcoe.
Harrison Gilmore, Toronto.
Dr. Roscoe Graham, Toronto.
F. W. Grant, Midland.
Dr. J. C. B. Grant, Toronto.
Mrs. William Gunn, St. Thomas.
Mrs. Harry Griffith, St. Catharines.
Hugh Guthrie, Guelph.
J. H. Gundy, Toronto.
C. H. Hale, Orillia.
Mrs. Irving Hall, Toronto.
Dr. F. W. Hall, Chatham.
G. Hancock, Galt.
C. B. Harrison, North Bay.
Dr. C. A. Harvie, Orillia.
T. L. Hay, Woodstock.
Mrs. W. B. Hawkins, Toronto.
H. H. O. Hewitt, Guelph.

E. J. Hesnik, Woodstock.
Chris. Hughes, Peterboro'.
Mrs. Ira L. Hughes, Toronto.
Gordon Ingram, London.
R. G. Ivey, Toronto.
Gen. W. James, Bowmanville.
J. Elmer Jamieson, Orillia.
H. F. Johnston, Tillsonburg.
Louis Lang, Kitchener.
Ford S. Kumpf, Waterloo.
Dr. H. M. Lackner, Kitchener.
Mrs. Gertrude D. Lang, Galt.
Louis Lang, Kitchener.
W. B. Laughlen, Toronto.
Dr. Emrick Lawson, Toronto.
Gen. W. Lee, North Bay.
W. L. Leonard, Sarnia.
T. H. Lewis, Welland.
Mrs. Harry Lloyd, Cobourg.
H. E. Longworth, Woodstock.
Mrs. Lynch-Staunton, Hamilton.
D. C. MacLachlan, Toronto.
Hayden Kindenall, Oshawa.
F. G. Mackay, Owen Sound.
D. F. MacLaren, Barrie.
Sir Ernest MacMillan, Toronto.
A. H. Marshall, Ingersoll.
Gordon Matthews, Peterboro'.
Mrs. R. S. Matthews, Toronto.
D. L. McCarthy, Toronto.
A. J. E. McCaque, Allston.
George McCullagh, Toronto.
Hugh J. McCulloch, Galt.
R. O. McCulloch, Galt.
John D. McDonald, Woodstock.
L. M. McDonald, East Colborne.
J. F. McGee, Toronto.
Mrs. Clara E. McEachren, Toronto.
Dr. J. McGarthy, Kitchener.
Dr. James H. McGarry, Niagara Falls.
Dr. Harry McGee, Ontario.

C. H. McKimm, Smiths Falls.
J. A. McNevin, Chatham.
J. Jean McSloy, St. Catharines.
S. L. McTavish, Oshawa.
Miss M. L. McWhinney, Toronto.
Major-Gen. the Hon. S. C. Mewburn, Hamilton.
Mrs. Maud Millar, Hamilton.
W. S. Minden, Owen Sound
Mrs. Lionel Milnes, Burlington.
G. M. Mihall Sudbury.
George A. Moore, Toronto.
S. A. Morse, Chatham.
James Y. Murdoch, Toronto.
Paul Myler, Hamilton.
N. L. Nathanson, Toronto.
Com. Ormes, Toronto.
H. D. H. Newby, Toronto.
Fred K. Morrow, Toronto.
Dr. John A. Ollie, Toronto.
Com. Ormes, Toronto.
Rev. Stuart C. Parker, D.D., Toronto
Dr. John R. Parry, Hamilton.
G. L. Parsons, Goderich.
J. K. Paterson, Simcoe.
Gordon Perry, Toronto.
Lieut. Eric Phillips, Oshawa.
Wood Purdon, Brantford.
Dr. R. A. Ramsay, London.
John Cullingwood Reade, Toronto.
Robert H. Reid, London.
E. K. Rebner, Wellesley.
Rt. Rev. R. J. Renison, Toronto.
Hayden E. Rice, Huntsville.
Dr. D. E. Robertson, Toronto.
Dr. C. C. Rose, London.
J. Allan Ross, Toronto.
Col. J. Russell, Unionville.
W. H. C. Ruthven, Allston.
Sigmund Samuel, Toronto.
Dr. T. M. Savage, Guelph.

F. Scott, Toronto.
Charles H. Sclater, Hamilton.
Wm. H. Sclys, Toronto.
Mrs. Ernest Seitz, Toronto.
Mrs. Jean Shannon, London.
S. R. Shaw, Woodstock.
Mrs. and Miss Shepland Lake.
Harvey Simpson, Chatham.
Dr. Cyril Simpson, Bullingwood.
Dr. Cyril Simpson, Bowmanville.
Dr. D. Smith, Stratford.
Dr. and Mrs. Emerson
W. R. Smith, Toronto.
W. H. Somerville, Waterloo.
Percy Spackman, St. Thomas.
J. B. Spencer, Welland.
L. L. Starnell, Tillsonburg.
Dr. John H. Steel, Oakville.
Dr. J. M. Stevens, Woodstock.
Mrs. Mabel Stookley, Toronto.
Dr. G. H. Stoble, Belleville.
T. O. Tatham, Woodstock.
Dr. H. M. Torrington, Sudbury.
John A. Tory, Toronto.
B. A. Trestrail, Toronto.
W. O. Tudhope, Orillia.
Norman C. Urquhart, Toronto.
James A. Vance, Woodstock.
O. D. Vaughan, Toronto.
Morley F. Verity, Brantford.
J. H. C. Waite, Brampton.
Harris L. Walls, St. Catharines.
T. C. Wardley, Elora.
Donald M. Waterous, Brantford.
Walker Whiteside, Windsor.
Dr. A. B. Whytock, Niagara Falls.
C. W. Wigle, Hamilton.
L. F. Winchell, Toronto.
Dr. H. M. Yelland, Peterboro'.
Alan V. Young, Hamilton.
Clark Young, Unionville.

SPACE DOES NOT PERMIT THE PUBLICATION OF THE NAMES OF MANY OTHERS WHO ENDORSE THIS STATEMENT.

Those whose names appear above include mothers and fathers of soldiers, sailors and airmen, farmers, workers in the factories, business and professional men and women of Ontario, who have taken this preliminary step to convey to their fellow citizens the course they think should be followed in respect to this emergency.

HELP YOUR MEMBER TO HELP CANADA WIN THE WAR—ACT NOW!

If you agree—tear out this advertisement—sign it and mail it today to your member.

CAL AND DISTRICT NEWS

OMEN'S ORGANIZATIONS

W. M. S.

The first meeting ... followed by the ... peated in unison. ... last meeting were ... and the treasurer ... for the past year. ... was $521.75, ex- ... sent away $300, ... of $13.34. ... the various depart- ... given, after which ... ducted a very im- ... for the new ... president, Miss ... took the chair and ... Mrs. Boothe and ... charge of the ... chapter in the study book. Miss L. Hudgins conducted the devotional ... several members taking part, follow- ... ed by a hymn. It was decided that ... Mrs. Wood, Christian Stewardship ... secretary, send for a few cent-a-day ... envelopes. Mrs. Miller and Miss Lai- ... cille Hudgin were appointed to audit ... the treasurer's book, also Miss Hudgin ... was asked to write a letter of sym- ... pathy to a bereaved member. ... A hymn was sung and Mrs. W. J. ... Hoothe dismissed the meeting. Num- ... ber present, nineteen.

SWITZERVILLE MISSION BAND

A monthly meeting of the Busy Bee Mission Band was held at the home of Mrs. Fred Reid on Tuesday evening, December 30th. Mrs. Donald Hannah presided and the meeting opened with singing the ode and repeating the creed in unison. The roll call was answered by different ways to make money and each member donated 25 cents for war work. There were nine members present. The minutes of the last meeting were read by the secretary, Mrs. Ira Hannah and were adopted. The correspondence was read. A Christmas booklet was received by the secretary, from the district president, Mrs. A. Baker, Moscow, expressing her best wishes for a prosperous In- ... dian New Year. Greetings were also sent to the local leader of the Girls' Club, wishing them every success. A letter was received from Capt. Mc- ... Fadyen, thanking the Institute for the quilt donated to the Salvation Army. Considerable business was discussed. It was decided that the secretary order quilt supplies. Esther McLaren invited the members to her home on Tuesday evening, Jan. 6 for cutting out quilt blocks and sewing. Plans were made for the next meeting. An invitation is to be extended to the district president to be a guest. A relief shower was given to George Reid. All outstanding bills were ordered to be paid.

Mrs. Fred Reid had charge of the programme. Readings were given by Mrs. Jas. Milligan, Mrs. J. H. Wilson, Mrs. D. Hannah and Jean Reid. A Christmas carol was sung by Marion Fenwick, Helene Hannah and Jean Reid. Mrs. Fred Reid read a report of the Central W. I.

The meeting closed by singing the National Anthem. Refreshments were served by the hostess and her assistants. The collection was taken

GRETNA WOMAN'S ASSOCIATION

The Woman's Association of Gretna United Church on the Bay Gircuit, met at the home of Mrs. H. B. Mellow, Thursday afternoon, with fifteen members and three visitors in attendance. The president, Mrs. Clair Snook, presided. Mrs. Walter Joyce acted as secretary pro-tem. Mrs. Ross Joyce read the scripture. The Rev. A. C. McCallum led in prayer. Several New Year's readings were given and the roll called was answered by a verse of scripture.

In the auditor's report as submitted by Mrs. E. Aikenbrack, the receipts for last year realised over $150. Plans were discussed on methods of raising money. It was decided to have the holiday cards for the year. It was decided to have a pot luck supper at the congregational meeting to be held at the church on Wednesday, Jan. 21.

After the singing of a hymn and Mizpah benediction, a lunch was served by the hostess.

BETHANY W. A.

The regular monthly meeting of Bethany Woman's Association was held at the home of Mrs. R. Barclay on Wednesday afternoon. Despite the cold weather there was a splendid attendance. The president, Mrs. R. Shank, presided and was assisted in the devotional period by several members who also read selected passages in keeping with the New Year resolutions. The auditor's report, as submitted by Mrs. J. Clark, indicates a year of progress. It was arranged to hold the February meeting at the home of Mrs. A. Amey with Mrs. V. Martin responsible for the program.

The Rev. A. C. McCallum gave a brief talk. Following the transaction of business, a dainty lunch was served by the hostess. The proceedings closed with the National Anthem.

THE MIXING BOWL

By ANNE ALLAN
Hydro Home Economist

THRIFT IN SOUPS

Hello Homemakers! Soup's on! That old Scotch favourite is important when it really means what you say. For soup can be both tempting and substantial — and, of course, it's thrifty.

- V -

There are several types of soup. Clear soup is the aristocrat — a little goes a short way — and only paves the way to the main course. Thick legume or vegetable soup is practical, appetizing and wholesome — almost a meal in itself.

- V -

Then, there is cream soup. The expression 'cream' soup is misleading since we now use skim milk or the water in which the vegetables are cooked — not cream. Chowders are similar to cream soups but are thickened by adding flaked fish, pieces of meat or any vegetable — but tomatoes or no tomatoes, that's a question which can start a hot argument.

- V -

Served generously and well-seasoned, soups are ideal as a MAIN dish for any hungry family. To make soup still more tempting, serve it with plenty of crackers, melba toast, plain biscuits, pastry squares, or bread — inexpensive accompaniments. Along with the provincial cabbage salad and glorious golden dessert of canned peaches, or stewed apples — soup's on!

- V -

RECIPES

Swiss Potato Soup:
- Four small potatoes
- One large flat white turnip
- Three cups boiling water
- One quart scalded milk
- Half an onion, cut in slices
- Four tablespoons butter
- One-third cup flour
- One and one-half teaspoons salt
- One-eighth teaspoon pepper.

Wash, pare, and cut potatoes in halves. Wash, pare, and cut turnips in one-quarter inch slices. Parboil together ten minutes, drain, and add onion and boiling water. Cook until vegetables are soft; drain, reserving water to add to vegetables after rubbing them through sieve. Add milk reheat, and bind with butter and flour cooked together. Season with salt and pepper. Serves 6 to 8.

Split Pea Soup:
- One cup cried split peas
- Two and half quarts cold water
- Two cups milk or water
- Half an onion
- Three tablespoons butter
- Two tablespoons flour
- One and half teaspoons salt
- One-eighth teaspoon pepper
- Two-inch cube fat salt pork

Pick over peas and soak several hours, drain, add cold water, pork and onion. Bring to boil on electric element turned HIGH then so SIMMER if gas, or until soft; rub through sieve. Add butter and flour cooked together, salt and pepper. Dilute with milk or water, adding more if necessary. The water in which a ham has been cooked may be used; in such case omit salt.

Salmon Soup:
- One cup salmon
- One quart scalded milk
- Two tablespoons butter
- Four tablespoons flour
- One and half teaspoons salt
- Few grains pepper

Drain all from salmon and rub through sieve. Add milk gradually, season, and bind with butter and flour cooked together. Serves four to six.

Scotch Broth:
- Two lbs. lamb or mutton
- Half-cup barley, soaked in cold water for 12 hours.
- Four tablespoons butter
- One-quarter cup carrot
- One-quarter cup onion.
- Salt and pepper
- Two tablespoons flour
- Half-tablespoon finely chopped parsley
- One-quarter cup turnip
- One-quarter cup celery

Cut lean meat in one-inch cubes, put in kettle, cover with three pints cold water, bring slowly to boiling point on electric element, skim, add barley. Simmer one and one-half hours until meat is tender. Put bones in second kettle, cover with cold water, heat slowly to boiling point, add and boil one and one-half hours. Strain water from bones and add to meat. Fry vegetables in two tablespoons butter for five minutes, add to soup with salt and pepper to taste, and cook until vegetables are soft. Thicken with remaining butter and flour cooked together. Add parsley just before serving. Rice may be used in place of barley.

- V -

TAKE A TIP:

1 Planning menus in advance helps the food shopper. By doing this, she can often save pennies by buying foods in large quantities.
2 Compare prices of foods with equal values.
3 Read labels carefully so you will know exactly what is in the packages.
4 Buy in quantity when economical, especially such staples as sugar and flour.
5 Compare cost per ounce or pound of different sized packages.
6 Buy by weight rather than by the dime or dollar's worth.
7 To get the quality you pay for, buy by grade — for example, butter, eggs, beef, canned fruits and vegetables, etc.
8 Buy foods in season. Visit the local market and watch the Mixing Bowl Column to keep up to date on the food situation.
9 Check weights and purchases before you leave a store.
10 Notice the best method of cooking to retain the maximum amount of food value.

- V -

QUESTION BOX

Mrs. M. D. suggests:

To mend knife handles, place some sulphur in a tin on the range to melt, and when melted pour into opening in handle of knife or fork. The sulphur hardens almost immediately.

Answer:

Thank you, Mrs. M. D.

Mrs. N. P. writes:

"I have an upright vacuum cleaner. Are there any precautions in cleaning it?"

Answer:

To clean your electric cleaner, take it outside, as far as cord will allow. Empty the bag into a paper bag. Leave top hanging loose and put into another bag, turn on the switch. You can sweep the outside and fasten the top up.

Mrs. C. F. asks:

"How can I remove candle 'drips' from a broadloom rug?"

Answer:

Dampen a cloth with gasoline, rub the spot with a circular motion.

- V -

ANNE ALLAN invites you to write to her in care-of The Napanee Beaver. Just send in your questions on homemaking problems and watch this little corner of the column for replies.

- V -

SIMPLE MEANS TO CONSERVE HEALTH

Hamilton — The general public failed to use the remarkable discoveries of science and medicine, which if properly used would prolong life, cure many diseases and make Canada a healthier nation. So said Dr. C. F. Davey, M.O.H. of Hamilton, Ont. in an article in a special health supplement published by the Hamilton Spectator.

Dr. Davey said: "In spite of this, however, the fact remains that our knowledge has overpassed our will to action. Too often we know what should be done or left undone, but fail to put this knowledge to practical use. Individually and collectively, we are almost above measure against the simplest and best known rules of good health. We know of foods with best nutritive values, discard them for non-essentials. We know immunization will protect, but neglect to be immunized; we know the dangers of focal infection, but continue to hold fast to dog, bad teeth or tonsils; we know that overfatigue, late hours, food fads and questionable habits contribute largely to reduced vitality and premature old age, but continue our indulgence against better judgment. We know that flies, rats, mosquitoes and vermin may and do help to spread disease, but we fail to take the necessary steps to eradicate them. We know that noxious odors, smoke nuisance that contribute to ill-health but, nevertheless these nuisances continue with very little serious effort toward their abatement; we know that neglected colds are very communicable and frequently lead to serious pulmonary, cardiac or renal trouble, but in spite of this, we continue to crowd ourselves in our business or in overcrowded street cars, coughing and sneezing our hacking indiscriminately, subjected to the infection of others, to our own detriment as well as theirs. We know that overeating, unnecessary fasts and worry contribute to high blood pressure, with resultant cardiac encounter, but we continue to overeat, fail to exercise and permit ourselves to assume our real without-much effort to remedy the situation. We know that poor housing, overcrowding, improper lighting, heating and ventilating facilities, lack of adequate sanitary conveniences, all contribute largely to ill-health and the spread of disease, but we allow these conditions to multiply in our midst, content with only a feeble cry here or there for their correction.

- V -

VICTORIA RED CROSS UNIT

Victoria Red Cross met at the home of Mrs. Frank Gray on Thursday, January 8th. The minutes of the last meeting were read, after which the election of officers for 1942 resulted as follows: President, Mrs. Frank Grey; Vice-President, Mrs. H. Winslow; Sec.-Treasurer, Mrs. H. Edgar; Work Convener, Mrs. Frank Denison, Mrs. Frank McFarlane; Quilt Convehers, Mrs. Elijah McQuaig, Mrs. Ross McConnell, Mrs. Davis, Mrs. Kerr. The remainder of the evening was spent in piecework and sewing, after which the hostess served refreshments.

Following is a list of the work accomplished in 1941 by the Victoria Red Cross Unit: 39 quilts, 8 towels, 60 washcloths, 7 children's dresses (donated by branch) 16 children's dresses, 6 pairs hospital slippers, 4 pairs of ladies' knickers, 5 pairs of ladies' knickers, 5 ladies' blouses, 1 bed jacket, 3 boys' blouses, 5 pairs boys' pyjamas, 4 men's convalescent shirts, 4 bathrobes, 3 pairs of girls' pyjamas, 2 girls' navy dresses.

Knitting—34 pairs whole mitts, 19 pairs socks, 6 sleeveless sweaters, V-neck; 5 pairs seaman's lyng stockings, 3 turtle-neck sweaters with sleeves, 3 pairs two-way mitts, 2 pairs K gloves, 2 turtle-neck tuck-ins, 2 aero caps, 1 helmet.

VERY FEW DRUG STORES IN CANADA

Have the distinction of being the Exclusive Agents for so many famous manufacturers. For example: The following are sold in Napanee ONLY BY THE ADAMS DRUG STORE: Toilet Preparations; Harriett Hubbard Ayer; Bouyuet Lanthenic, la Prix Party, Tweed and Shanghai; Laura Secord Candies; Flo-Glass Paints; Dr. Hess' Stock and Poultry Foods; Sheaffer Life-Time Fountain Pens, and Bovril Remedies. It is a distinction which any Drug Store might well be proud of. WALLACE'S, Napanee's Leading Drug Store.

EATON'S *Fur Fashions*

Return For

Two Days

January 19th and 20th

with

Eaton's Fur Expert

DUE TO THE INTEREST CREATED BY THE PREVIOUS SPECIAL SHOWING OF "EATON'S" FUR FASHIONS, WE HAVE ARRANGED THIS RETURN VISIT. IT'S AN UNUSUAL OPPORTUNITY FOR YOU TO CHOOSE A NEW COAT; JACKET OR FUR PIECE FROM A CHOICE OF THOUSANDS OF DOLLARS' WORTH OF MAGNIFICENT FURS. "EATON'S" FUR EXPERT WILL ASSIST YOU IN THE PROPER SELECTION. TWO DAYS ONLY: — MONDAY AND TUESDAY — JANUARY 19TH AND 20TH! PLAN NOY TO SHOP AND SAVE!

THE CANADIAN DEPARTMENT STORES LIMITED

at EATON'S

FOR JUST $21.95 YOU CAN HAVE A SUIT HAND-CUT TO YOUR INDIVIDUAL MEASUREMENTS BY EATON CRAFTSMEN

Order "THRIFT" MADE-TO-MEASURE ONE- TROUSER SUITS

$21.95 EACH

EXTRA TROUSERS, pair, $4.95

Varied ranges of imported English and domestic woollens to choose from! Every "Thrift" Suit is hand-cut to individual measurements! — in EATON'S own clothing workrooms! — by skilled, experienced craftsmen! Certainly the Made-to-Measure "buy" that stretches your clothing dollars! Order a "Thrift" today!

You may purchase these suits on EATON'S *Budget Plan Terms, if you wish.*

T. EATON Co. Limited

STORES

at 12.30 (noon) on Wednesdays

ATS: 9:00 A.M. TO 12:30 NOON

P.M.

slowly, after the appendicitis operation he underwent in Kingston General Hospital last Saturday morning.

Dr. W. H. Duffett, M.H.O., inoculated the Public School pupils against diphtheria on Tuesday.

Classified Advt's

been visiting her daughter, Mrs. Ethel Saul.

Mrs. F. Hannaghan spent Monday last in Kingston.

Mrs. C. Wales and family were recent visitors with the former's sister, Mrs. Joe Lawlor.

The United Church held their annual congregational meeting in the hall. Reports were received from the various departments, which were very encouraging.

Mr. and Mrs. Kenneth Moore and children spent New Years with Mr. Moore's parents in Kingston.

Mr. and Mrs. Dorval Peters, of Wilton, visited recently with Mrs. Peters' parents, Mr. and Mrs. Geo. Babcock.

Miss Ruth Kellar spent Friday last in Napanee.

Mrs. G. Maguire has secured a position in the Aluminum Plant at Kingston.

We are sorry to report Miss M. Mitchell as being a patient in the hospital in Kingston, but hope she will soon be able to resume her duties as Principal of the Public School here.

STELLA

Stella, Jan. 7. — A meeting of the ratepayers of the Township of Amherst Island was held in the Town Hall last Saturday with a fairly good attendance. The meeting was for the purpose of hearing a report of the financial situation of the township, given by the members of the Council, as there was no election this year. Short speeches were given by Councillors Stirling Glenn, Francis Welbanks and Morris Scott. Reeve F. Neilson gave a review of the work of the Council for the past year. He explained the financial standing of the township as compared with 10 years ago, and stated that the township has a comfortable cash balance on hand.

The annual meeting of the ratepayers of the School Area of the Island was held last week.

Quite a number of our Islanders are patients in the Kingston General Hospital. Mrs. David Reid undergoing treatment. Samuel Miller underwent an operation recently. Donald Fleming is receiving treatment, and John Richards was taken to the hospital on Sunday for treatment. We hope for a speedy recovery for all the patients.

Mr. Wm. Marshall has returned to his home in Buffalo, N.Y., after spending a week with his parents, Mr. and Mrs. R. J. Marshall.

The annual ball of the Canadian Order of Foresters was held on New Years Eve in Victoria Hall, with a good crowd in attendance.

The following Island boys, who are in the army, have all returned to their stations: Pte. John Kerney, Niagara-on-the-Lake, who visited his parents; Pte. Alva Cochrane, of Kingston, with friends; Pte. Henry Wemp, of Belleville, at his home; Sgt. Cpl. Jervis, R.C.A.F., Moncton, N.B., with friends; Pte. Ralph Wemp, of Peterborough, at his home; Pte. Les. Glenn, of Peterborough, at his home. Mr. Glenn will now have to report to the R.C.A.F. at Toronto.

Captain and Mrs. John Fleming and Miss Anna Baker, of Buffalo, N.Y., have returned home, after spending a week with friends.

FLINTON

Flinton, Jan. 7. — Christmas and New Years passed off very quietly in our village.

Those spending Christmas out-of-town were Mr. and Mrs. J. Davison and sons, who spent the day with their daughter at Kenmore; Mr. and Mrs. Jas. Marisette with their son and family at Stirling.

Those spending the holidays in our village were Stewart Huskinson, Mr. and Mrs. Donald York, Mr. and Mrs. John McDonald.

Mr. Stewart Woods, of Alberta, is spending a few days with his mother, Mrs. Henry Freeburn.

Mr. Gerald Demore, of Toronto, spent Christmas Day with his parents, Mr. and Mrs. Joe Demore.

Mrs. Carmel Marisette and children spent Christmas week at Marlbank.

School has again opened, with teachers and pupils all present.

Born, to Mr. and Mrs. Elwin Yanch, a son.

Mr. Chas. Beatty, of Alberta, is visiting his father and sister.

The Woman's Association met at the home of Mrs. Davison on Tuesday evening for the election of officers for the coming year, as follows:

President—Mrs. Wilfred Lessard.
Vice President—Mrs. V. Bryden.
Secretary—Mrs. J. Davison.
Treasurer—Mrs. Wilma Cox.
Sick Committee—Mrs. James Marisette, Mrs. Amy Marisette, Mrs. M. York.

Following the meeting a very delicious lunch was served by the hostess and a social hour was spent.

John Latchford, of Picton, visited friends and relatives last week.

CAMDEN EAST

Camden East, Jan. 12. — Mr. and Mrs. Garnet Jeffrey and family, also Mrs. Myrtle MacWilliams were dinner guests of Mr. and Mrs. Fred Baker, Bethel Street, on New Years Day.

Mrs. A. Alkenbrack is spending a month with her daughter, Mrs. G. Watts, and family, at Timmins.

Mrs. L. Seasmith, of Belleville, has

THROAT SORE?

For common ordinary sore throat JUST RUB ON MINARD'S

DESERONTO

Deseronto, Jan. 5. K Miss Muriel Seeviour, the new Public School teacher form New Liskeard, Ont., arrived in town on Saturday. She is taking the place of Miss Hilda Burley, who has gone to teach in Belleville.

The funeral of the late Mrs. Rendall was held from the residence of her son, Ross Rentell, on Sunday afternoon. Rev. J. McAvoy conducted the service, assisted by Rev. W. H. Clarke and Rev. A. H. Hoare. Mrs. Boyce sang the "Old Rugged Cross." Mrs. Rendell's favorite hymn. Friends from a distance included Mrs. S. M. Gaynos and Percy, of Penelon Falls, Ont.; Edith and Lloyd Gaynos, of Toronto; Mr. and Mrs. Vandewater and M. R. Vandewater, of Wellington, Ont.; Mrs. Art. Orr, of Leamington, Ont., and Mr. and Mrs. Frank Loyst, of Claremont, Ont. The late Mrs. Rendell leaves to mourn her loss, four sons, five daughters, 29 grandchildren, and six great grandchildren.

We are sorry to report the death of Mrs. Denmark, who had been ill for some time.

We are sorry to report the critical illness of Mr. VanVlack, Sr.

VIOLET

Violet, Jan. 9.—Quite a number of our people attended the funeral of Mr. E. Lund, which was held at his late home on Friday afternoon. The service was in charge of his student minister, Mr. Harry Atkinson. Interment took place in the White Church, Morven, cemetery.

Mr. and Mrs. Stewart Martin entertained at dinner his mother, Mrs. Damon Martin, and sister, Mrs. Earl Lucas, of Wilton.

Mr. James H. Yeleman, of the R. C.A.F., St. Thomas, spent the last week end visiting in our midst.

Mr. and Mrs. Earl Peters spent last Sunday with the latter's sister, Mrs. James Robinson, and Mr. Robinson, at Switzerville.

Mr. and Mrs. Perry Alkenbrack and daughter and son, of Bethel Street, spent an evening recently with Mr. and Mrs. Arthur Stevens.

Mr. Billie Lemmon, of Kingston, spent last Sunday afternoon with his uncle, Mr. Ernest Lemmon.

Mrs. William McMullen has returned to her home in Napanee, having spent the Christmas holidays with her parents, Mr. and Mrs. J. Forbes.

Mrs. Annie MacDonald and Evelyn spent last Wednesday with Mr. and Mrs. James Huff, Flinton, the former's brother and sister-in-law.

Much sympathy is extended to Mrs. William Close, in the death of her father, Mr. E. Lund.

The condition of Mr. Peter Storey, who is still a patient in the Kingston General Hospital, remains much the same.

Mrs. Annie MacDonald and Mrs. James Huff, of Wilton, took New Years dinner with Mr. and Mrs. Clinton Huff and mother, Mrs. Alma Huff, Wilton.

Mrs. Arthur Stevens spent last Thursday afternoon with her mother, Mrs. Annie MacDonald.

Mrs. Coral Martin spent last week end the guest of Miss Alice Davey, Wilton.

MARLBANK

Marlbank, Jan. 5.—The following were elected officers for the Red Cross for 1942:

President—Mrs. Murney Brown.

1st Vice President—Mrs. N. G. Allen.

2nd Vice President—Mrs A. Whiteman.

Secretary—Mrs. C. Benn.

Treasurer—Miss Bessie Allen.

Social Convener—Mrs. W. G. Burd.

Social Committee—Mrs. E. Jarmin, Mrs. R. Asselstine, Mrs. W. Marlin, Mrs. Jordan.

Sewing Convener—Mrs. T. Young.

Sewing Committee—Mrs. M. Beckwith, Mrs. A. Whiteman, and Mrs. J. Young.

Yarn Convener—Mrs. N. McCutcheon.

The Quilting Committee reported 96 quilts made during the past year and 88 were handed in to the Napanee Red Cross.

A vote of thanks was given to the ladies of the Woman's Association for the use of their hall for work, and also to Mr. P. Beckwith for building fires and to those who had donated wood for the fires.

A hearty vote of thanks was given the retiring President, Mrs. N. Allen, for her splendid work during the past year, and she brought to our minds the few who attended the meetings regularly, and wished all would try and do better this year.

Twenty-two members answered the roll call. Lunch collection, $3.30, was received.

Auditors for 1941 books, Mrs. N. McCutcheon and Mrs. W. Burd.

Refugee Sewing Convener — Mrs. W. Marlin.

Quilt Committee — Mrs. T. Denison, Convener.

Quilt Committee — Mrs. Jas. Burd, Mrs. C. Benn, Mrs. E. Knoll, Mrs. I. McLaughlin, Bessie Allen.

Convener for Packing Boys' Boxes — Mrs. H. Allen.

Buying Committee—Bessie Allen.

Press Reporter—Mrs. E. Badgley.

The President read four very interesting letters from Jim Smith, Paul Farnsworth, and Kenneth Tuepah, from somewhere in England, and Vimy York, from Peterborough, thanking Marlbank Red Cross for their Christmas boxes.

In the absence of Mrs. T. Young, Sewing Convener, through illness, Mrs. M. Beckwith read the report, and Mrs. N. Allen spoke very highly of Mrs. Young's splendid work in her home as well as at the meetings.

Mr. Norman Beckwith returned to his home in Utica, N.Y., on Saturday, after spending a week as the guest of his brothers, M. F. and F. Beckwith.

Mr. N. Beckwith spent Christmas with his sister, Mrs. Wm. Kendall, Marlbank, who is spending the winter with her son, Elmer, at Baltimore.

Mr. and Mrs. Murney Brown, also Claude and Helen, were the Sunday guests of Mr. and Mrs. Delbert Stout.

Mrs. Gertrude Allen, of Peterborough, spent a few days here last week with friends.

Mr. Delbert Stout, of Cobourg, spent over the week end here with Mrs. Stout and Bobby.

School reopened on Monday with Mr. D. Wood in the Senior Room and Miss Marian Varty, of Tweed in the Junior Room.

Mrs. James Carscallen returned home from Tamworth, and while away she spent New Years with her son, Allan, and family, in Kingston.

Mr. and Mrs. F. Badgley, and Mr. and Mrs. P. Marshall and Vivian Ann spent New Years with Mr. and Mrs. James Simpson, Moneymore.

Mr. Alex. Busby, of Port Colgorne, is visiting friends here and at Lime Lake.

Mr. Harold Tuepah, of Peterborough, spent a few days at the home of Mrs. M. Windover last week.

Mr. and Mrs. Ed. Nugent, of Newburgh, spent Wednesday with Mrs. Nugent's father, Mr. O. Asselstine.

Dalton Allison, of the Royal Engineers, Regina, Sask., is spending his furlough here with his parents, Mr. and Mrs. Harry Allison. After leaving for Hamilton, where he has been transferred.

Mr. and Mrs. P. Marshall were the Sunday supper guests of Mr. and Mrs. James Burd.

Miss Helen Knoll spent last week at P. J. Tuepah's, Yarker.

Pte. Wilfred Tuepah, of Hamilton, called on friends here on Friday.

Mrs. Earl Harlen has moved into part of Mr. Truman Yates' house, lately vacated by Mr. Richard Taylor and family.

ODESSA

Odessa, Jan. 12.—The death occurred in the Kingston General Hospital on Saturday, January 3rd., of Edward Carlton Gilbert, a life-long resident of Odessa vicinity. The deceased had been in failing health for about four months and a patient in the hospital for seven weeks. He was a good friend and neighbor, always ready to help others in their duties of life. He was a son of the late Robert Gilbert and Adaline Snider, and a farmer all his life, residing on a farm in the third concession of Ernestown until about nine years ago. The funeral was held on Tuesday and was largely attended by Odessa friends and neighbors from his former home. The service was conducted by Rev. C. W. Hollingsworth, who spoke comforting words. The requested selection by the choir, "Saved by Grace," was a favorite one of the deceased. He leaves to mourn the passing his widow, the former Nora Simpkins, and a daughter, Mrs. Garfield Smith (Grace), Long Island, N.Y., who was present at time of death. An only sister, Mrs. Fred Vrooman, passed away several years ago. The remains were interred in the family plot at the Union cemetery. The pallbearers were Dwight Prink, Robt. Cairns, Winslow Thompson and John Amey.

The funeral of the late Charles William Emmons, who passed away suddenly at his home, was held from the Ross A. Jones Funeral Parlor to the Free Methodist Church on Sunday, January 4th. Deceased was a son of the late Mr. and Mrs. Eli Emmons, and was in his 72nd year. He was twice married, and a daughter, Mrs. Campbell (Pearl), of Kingston, of the first union, survives. There are also two brothers, Edward, of Oshawa, and Calvin, of Odessa, and a sister, Mrs. Gurney, of Kingston. His wife passed away suddenly five weeks ago. The pallbearers were Robt. Cairns, D. O. Prink, W. A. Smith, James McGaughey, and Wylie McDonald. The remains were interred in Cataraqui cemetery.

The death occurred at her home of Mrs. Margaret Calder on Wednesday. The deceased had been ill for some time. She was a daughter of the late Mr. and Mrs. Jacob Gardiner and widow of William Calder. The service was held from the Ross A. Jones Funeral Parlor, and was conducted by Rev. C. W. Hollingsworth. Surviving are a daughter, Mrs. Garnet Curry (Gladys), of Toronto and a stepdaughter, Mrs. Sidmur Bird, of Belleville; also a sister, Mamie, of New Jersey. The remains were interred in the family plot at Cataraqui cemetery.

Mr. Gordon Huxtable was operated on for appendicitis at the Kingston General Hospital on Thursday.

Mr. and Mrs. J. H. Babcock have returned home after spending the holidays with their son, Mr. Oscar Babcock, and Mrs. Babcock, Toronto.

Mr. and Mrs. George Wheeler, of Brantford, spent a few days with Mr. and Mrs. D. E. Smith.

Mr. Frank Denyes, of Morven, and Mr. Ross Sproule, of Hamilton, were week end guests of Mr. and Mrs. Stanley Sproule.

Mr. and Mrs. Daniel McConnell attended the funeral of their brother-in-law, the late Charles Dewey, in Camden East.

Mr. and Mrs. Garfield Smith, of Long Island, N.Y., were called home owing to the illness and death of Edward Gilbert. Mrs. Smith, who remained a week longer, returned to her home at Long Island, N.Y., on Sunday, travelling by bus to New York City.

Mr. Thomas Kenny has been on the sick list, but is recovering.

Mr. and Mrs. Ford Sharpe have returned to their home in Ottawa, after spending three weeks with the latter's parents, Mr. and Mrs. D. O. Prink.

NORTHBROOK

Northbrook, Jan. 12.—Our locality has returned to normal, after the holiday season.

Mr. Mac Perry returned from the Belleville Hospital shortly after being admitted, after an accident. He was in his car, driven by Percy Lyons, when it swerved from the road near Tweed, hitting a telegraph pole and doing much damage to the car. The three men escaped with but slight injuries.

The intense cold of 30 degrees below zero has improved lumbering conditions, and log hauling is taking place on many lakes. A few of our main lumber camps are: Sawyer Stick, with three camps; Donnelly Bros., of Cardiff; Wm. Cook, of Cashington; Wells Bros., of Marmora; Sedore & Reverseau, of Flinton; J. Yanch & Son, of Flinton; J. Perry, Jr., of Cloyne, and Bosko Camp, of Picton.

Mr. Wm. Sowers was successful in securing his mechanic's license in his recent examination.

Mr. and Mrs. Donald Thompson have moved home from the Bey Mines, where they have been employed as caretakers of the property.

Our hotel, under the management of Mr. Geo. MacNeil, has been remodelled and decidedly improved.

Mr. C. C. Thompson was called to Flint, Mich., to attend the funeral of his niece, Myrtle Thompson, on Tuesday, January 6th. She was drowned on Saturday evening, with a companion, while skating on Lobdel Lake.

A cablegram was received by Magistrate and Mrs. J. L. Lloyd from their son, Gnr. Lorne Lloyd, when he recently reached England safely.

Mrs. Gordon Wood and Mrs. J. L. Lloyd are nursing fractured right arms, results of falls on the icy pavements.

Miss Bertha Hawley is convalescing in Kingston General Hospital from an appendix operation.

Mr. Wm. Peterson is gaining in Belleville Hospital from a severe concussion of the brain, caused when he was struck over the head with a car crank. Slight hopes were held for his recovery at the time.

FOIL THE LAMP LOOTER

FILL EMPTY SOCKETS WITH HYDRO LONG-LIFE LAMPS

Always have Hydro Long-Life Lamps on hand to fill those empty sockets. These lamps save you money because they have hundreds of extra hours of life built into them. Yet they cost no more!

ORDER BY THE CARTON

at your Hydro Shop

Danger! Liver Trouble is Serious

Are you nervous and irritable — can't sleep or eat — tired out all the time? If you're like that, a faulty liver is poisoning your whole system. Lasting ill health may be the cost!

● Your liver is the largest organ in your body and most important to your health. It supplies energy to muscles, tissues and glands. If your liver is sluggish, your body lacks this energy and becomes enfeebled—youthful vim disappears. Again your liver pours out bile to digest food, get rid of waste and allow proper nourishment to reach your blood. When your liver goes out of order proper digestion and nourishment stops—gases poison the waste that decomposes in your intestines. Nervous troubles and rheumatic pains arise from this poison. You become constipated, stomach and kidneys can't work properly. The whole system is affected and you feel "rotten," headachy, backachy, dizzy, tired out—a ready prey for sickness and disease.

Thousands of people are never sick, and have won prompt relief from these miseries with "Improved Fruit-a-tives" because this "liver tonic" tones up the other organs function normally and lasting good health results. Today "Improved Fruit-a-tives" are Canada's largest-selling liver tablets. They must be good! Try them yourself NOW! Let "Fruit-a-tives" put you back on the road to lasting health—feel like a new person. 25c, 50c.

"Run Down For Years, Has Perfect Health"

I was badly run down and terribly nervous. My liver was sluggish—I had gas, indigestion—I was constipated. Nothing I took helped me. Then I started taking "Fruit-a-tives" — now I'm made me feel fine. Mrs. Roy Degraneau, Chatham, Ont.

"Long Years of Suffering, Now Full of Life"

For a long time I suffered from headaches and backaches. I had no relief until I tried "Fruit-a-tives". The pain became less frequently until a few weeks, they stopped entirely. "Fruit-a-tives" really made me feel like a new person. Mrs. A. J. Schwartz, Galt, Ont.

WE ARE PAYING

3½%

ON FIVE YEAR GUARANTEED TRUST CERTIFICATES ISSUED IN ANY AMOUNT

An ideal authorized investment for individuals, companies, executors and trustees.

THE STERLING TRUSTS CORPORATION

372 BAY ST. TORONTO

VOL. LXXIII.

ORTGA T TRIN NNUAL

Splendid Repo at Largely At Supper Me

Another milestone i of Trinity United Chu at last Thursday eve montage on the chur burned at the annual meeting which follo served in the dining church by the social the Woman's Associati many of morning the performed by Mrs. P President of the Wor tion, Mrs. J. M. Ros oldest members of the and Mr. C. Bird, a older members of th Andrew's congregation, ber of Trinity Church A in a short ad dressing of the mort M. Chidley, the mi church, said that in the present church completed, a mortgage placed on it. Among signature appeared mas were J. R. Dal Wartman, Thos. Jami Gibson, A. W. Grange and Wellington Loyst have passed away exc Loyst, who is still a m Trustee Board, though Toronto. Varying a $2,000 to $200 were paid age between 1868 and payments were made u the Woman's Associat pay $100 on the principa Following the sale of Church, Trinity receiv the proceeds, $85, request of the former Andrew's Church in ded in by Trinity C was applied to the mo months with the Wo paid the balance. mortgage was discharg the church from a

Mr. Chidley presided ress session of the ar ing which reports from the various or the church and the Miller, R. W. Mar Asselstine as elders, and H. C. Empey as m field of stewards, to

ADDRESS AND PRES

During the evening Mr. and Mrs. Robert Jackson, Mrs. C. L. Graham, congratulations and ad the church congregat pressed to them on the and Mrs. A. D. Hall of the congregat them with a generous Graham, who has ben church all his life, lon of president of the Epworth League, ndent and is al ording steward of t behalf of his wife and Graham expressed ap good wishes of the the church and for

MINISTER INVITED REMAIN

Appreciation of the s Mr. and Mrs. Chidl C. L. Graham, Mrs. E. J. Corkill and Mrs. Bert Loyst, underscored an invi idley to remain as p urch throughout tha ich was accepted by

SPORTS OF ORGAN

The reports given b atives of the org as indicated that ed, and active ye ed, under the lead idley. E. J. Corkill ham, reported on th es and stated that crease in the church L. L. Graham, secre efly reviewed the act church board. The tr Hall presented the ent, which revealed unusually heavy ex church building, bu l bills there was a rdraft at the end of ers of the church ers of the Church A Belle Ridge W. M. ciety: Mission Circ Smith; Mission B Mrs. Ray Degraneau; Day School, E. L. VanLiveer; Ready Kill; Choir, F. E. Russell Stunter; Mrs. A. Tarbet; Mrs. C. L. Graham; Mrs. May Hawley, o Mrs. Graham; Mrs. ers of the Church ed Sunday School ers of the Church ers stated that ch church organ ch council were

1941. S. L. Hart, Missionary and ad, stated the year ved was $1,151, whic in 1940.

Other reports given Woman's Asso Belle Ridge W. M. ciety; Mission Circ Smith; Mission B Mrs. Ray Degraneau; Day School, E. L. VanLiveer; Ready Kill; Choir, F. E. Russell Stunter; Mrs. A. Tarbet; Mrs. C. L. Graham; Mrs. May Hawley, o Mrs. Graham; Mrs. ers of the Church ed Sunday School ers of the Church ers stated that ch church organ ch council were

EATON'S *Fur Fashions*

Return For

Two Days

January 19th and 20th

with

Eaton's Fur Expert

DUE TO THE INTEREST CREATED BY THE PREVIOUS SPECIAL SHOWING OF "EATON'S" FUR FASHIONS, WE HAVE ARRANGED THIS RETURN VISIT. IT'S AN UNUSUAL OPPORTUNITY FOR YOU TO CHOOSE A NEW COAT; JACKET OR FUR PIECE FROM A CHOICE OF THOUSANDS OF DOLLARS' WORTH OF MAGNIFICENT FURS. "EATON'S" FUR EXPERT WILL ASSIST YOU IN THE PROPER SELECTION. TWO DAYS ONLY: — MONDAY AND TUESDAY — JANUARY 19TH AND 20TH! PLAN NOW TO SHOP AND SAVE!

THE CANADIAN DEPARTMENT STORES LIMITED

at EATON'S

FOR JUST $21.95 YOU CAN HAVE A SUIT HAND-CUT TO YOUR INDIVIDUAL MEASUREMENTS BY EATON CRAFTSMEN. Order "THRIFT" MADE-TO-MEASURE ONE- TROUSER SUITS 21.95 EACH

EXTRA TROUSERS, pair, $4.95

Varied ranges of imported English and domestic woollens to choose from! Every "Thrift" Suit is hand-cut to individual measurements! — in EATON'S own clothing workrooms! — by skilled, experienced craftsmen! Certainly the Made-to-Measure "buy" that stretches your clothing dollars! Order a "Thrift" soon!

You may purchase these suits on EATON'S *Budget Plan Terms, if you wish*

T. EATON Co. LIMITED

STORES LIMITED

...e at 12.30 (noon) on Wednesdays

...RDAYS: 9:00 A.M. TO 12:30 NOON

...to 5 P.M.

...slowly, after the appendicitis operation he underwent in Kingston General Hospital has Saturday morning Dr. W. H. Duffett, M.H.O., inoculated the Public School pupils against diphtheria in Camden East.

V

Classified Advt's

been visiting her daughter, Mrs. Ethel Saul.

Mrs. F. Hannaghan spent Monday last in Kingston.

Mrs. C. Wales and family were recent visitors with the former's sister, Mrs. Joe Lawlor.

The United Church held their annual congregational meeting in the hall. Reports were received from the various departments, which were very encouraging.

Mr. and Mrs. Kenneth Moore and children spent New Years with Mr. Moore's parents in Kingston.

Mr. and Mrs. Dorval Peters, of Wilton, visited recently with Mrs. Peters' parents, Mr. and Mrs. Geo. Babcock.

Miss Ruth Kellar spent Friday last in Napanee.

Mrs. G. Maguire has secured a position on the Aluminum Plant at Kingston.

We are sorry to report Miss M. Mitchell as being a patient in the hospital in Kingston, but hope she will soon be able to resume her duties as Principal of the Public School here.

V

STELLA

Stella, Jan. 7. — A meeting of the ratepayers of the Township of Amherst Island was held in the Town Hall lately, with a fairly good attendance. The meeting was for the purpose of hearing a report of the financial situation of the township, given by the members of the Council, as there was no election this year. Short speeches were given by Councillors Stirling Glenn, Francis Welbanks and Morris Scott. Reeve P. Neilson gave a review of the work of the Council for the past year. He explained the financial standing of the township as compared with 10 years ago, and stated that the township has a comfortable cash balance on hand.

The annual meeting of the ratepayers of the School Area of the Island was held last week.

Quite a number of our Islanders are patients in the Kingston General Hospital. Mrs. David Reid undergoing treatment. Samuel Miller underwent an operation recently. Donald Fleming is receiving treatment, and John Richards was taken to the hospital on Sunday for treatment. We hope for a speedy recovery for all the patients.

Mr. Wm. Marshall has returned to his home in Buffalo, N.Y., after spending a week with his parents, Mr. and Mrs. R. J. Marshall.

The annual ball of the Canadian Order of Foresters was held on New Years Eve in Victoria Hall, with a good crowd in attendance.

The following Island boys, who are in the army, have all returned to their stations: Pte. John Kerney, Niagara-on-the-Lake, who visited his parents; Pte. Alva Cochrane, of Kingston, with friends; Pte. Herman Thomp. of Belleville, at his home; Sgt. Carl Jarvis, R.C.A.F., Moncton, N.B., with friends; Pte. Ralph Wemp, of Peterborough, with his mother; Pte. Le. Geno, of Peterborough, at his home. Mr. Glenn Gill will now have to report to the R.C.A.F. at Toronto.

Captain and Mrs. John Fleming and Miss Anna Baker, of Buffalo, N.Y., have returned home, after spending a week with friends.

V

FLINTON

Flinton, Jan. 7. — Christmas and New Years passed off very quietly in our village.

Those spending Christmas out-of-town were Mr. and Mrs. J. Davison and sons, who spent the day with their daughter at Kenmore; Mr. and Mrs. Jas. Marlsette with their son and family at Stirling.

Those spending the holidays in our village were Stewart Huskinson, Mr. and Mrs. Donald York, Mr. and Mrs. John McDonald.

Mr. Stewart Woods, of Alberta, is spending a few days with his mother, Mrs. Henry Freebourn.

Mr. Gerald Demore, of Toronto, spent Christmas Day with his parents, Mr. and Mrs. Joe Demore.

Mrs. Carmel Marisette and children spent Christmas week at Marlbank.

School has again opened, with teachers and pupils all present.

Born, to Mr. and Mrs. Elwin Yaneh, a son.

Mr. Chas. Beatty, of Alberta, is visiting his father and sister.

The Woman's Association met at the home of Mrs. Davison on Tuesday evening for the election of officers for the coming year, as follows:

President—Mrs. Wilfred Lessard.
Vice President—Mrs. V. Bryden.
Secretary—Mrs. J. Davison.
Treasurer—Mrs. Wilma Cox.
Sick Committee—Mrs. James Marisette, Mrs. Amy Marisette, Mrs. M. York.

Following the meeting a very delicious lunch was served by the hostess and a social hour was spent.

John, Letchford, of Picton, visited friends and relatives last week.

V

CAMDEN EAST

Camden East, Jan. 12. — Mr. and Mrs. Garnet Jeffrey and family, also Mrs. Myrtle MacWilliams were dinner guests of Mr. and Mrs. Fred Baker, Bethel Street, on New Years Day.

Mrs. A. Allenbrack is spending a month with her daughter, Mrs. G. Watts, and family, at Timmins.

Mrs. L. Sexsmith, of Belleville, has

THROAT SORE?

For common ordinary sore throat JUST RUB ON MINARD'S

James Huff, of Wilton, took New Years dinner with Mr. and Mrs. Clinton Huff and mother, Mrs. Alma Huff, Wilton.

Mrs. Arthur Stevens spent last Thursday afternoon with her mother, Mrs. Annie MacDonald.

Mrs. Coral Martin spent last week end the guest of Miss Alice Davey, Wilton.

V

MARLBANK

Marlbank, Jan. 5.—The following were elected officers for the Red Cross for 1942:

President—Mrs. Murney Brown.
1st Vice President—Mrs. N. G. Allen.
2nd Vice President—Mrs A. Whiteman.
Secretary—Mrs. C. Benn
Treasurer—Miss Bessie Allen.
Social Convener—Mrs. W. G. Burd.
Social Committee—Mrs. E. Jarmin, Mrs. R. Asselstine, Mrs. W. Marlin, Mrs. Jordan.
Sewing Convener—Mrs. T. Young.
Sewing Committee—Mrs. M. Beckwith, Mrs. A. Whiteman, and Mrs. J. Young.
Yarn Convener—Mrs. N. McCutcheon.

The Quilting Committee reported 96 quilts made during the past year and 88 were handed in to the Napanee Red Cross.

A vote of thanks was given to the ladies of the Woman's Association for the use of their hall for work, and also to Mr. F. Beckwith for building fires and to those who had donated wood for the fires.

A hearty vote of thanks was given the retiring President, Mrs. N. Allen, for her splendid work during the past year, and she brought to our minds the few who attended the meetings regularly, and wished all would try and do better this year.

Twenty-two members answered the roll call. Lunch collection, $3.50, was received.

Quilttops for 1941 books, Mrs. N. McCutcheon and Mrs. W. Burd.

Refugee Sewing Convener — Mrs. W. Marlin.

Quilt Committee — Mrs. Jas. Burd, Mrs. C. Benn, Mrs. E. Knoll, Mrs. I. McLaughlin, Bessie Allen.

Convener for Packing Boys' Boxes —Mrs. H. Allen.

Buying Committee—Bessie Allen.

Press Reporter—Mrs. E. Badgley.

The President read four very interesting letters from Jim Smith, Paul Parnsworth, and Kenneth Tupah, from somewhere in England, and Vimy York, from Peterborough, thanking Marlbank Red Cross for their Christmas boxes.

In the absence of Mrs. T. Young, Sewing Convener, through illness, Mrs. M. Beckwith read the report, and Mrs. N. Allen spoke very highly of Mrs. Young's splendid work in her home as well as at the meetings.

Mr. Norman Beckwith returned to his home in Utica, N.Y., on Saturday, after spending a week as the guest of his brothers, M. F. and F. Beckwith.

Mr. N. Beckwith spent Christmas with his sister, Mrs. Wm. Kendall, Marlbank, who is spending the winter with her son, Elmer, at Baltimore.

Mr. and Mrs. Murney Brown, also Claude and Helen, were the Sunday guests of Mr. and Mrs. Delbert Stout.

Mrs. Gertrude Allen, of Peterborough, spent a few days here last week with friends.

Mr. Delbert Stout, of Cobourg, spent over the week end here with Mrs. Stout and Bobby.

School reopened on Monday with Mr. D. Wood in the Senior Room and Miss Marian Varty, of Tweed in the Junior Room.

Mrs. James Carscallen returned home from Tamworth, and while away she spent New Years with her son, Mr. Jas. and family, in Kingston.

Mr. and Mrs. E. Badgley, and Mr. and Mrs. P. Marshall and Vivian Ann spent New Years with Mr. and Mrs. James Simpson, Montgomery.

Mr. Alex. Busby, of Port Colgorne, is visiting friends here and at Lime Lake.

Mr. Harold Tuepah, of Peterborough, spent a few days at the home of Mrs. M. Whitedover last week.

Mr. and Mrs. Ed. Nugent, of Newburgh, spent Wednesday with Mrs. Nugent's father, Mr. A. Asselstine.

Dalton Allison, of the Royal Engineers, Regina, Sask., is spending his furlough here with his parents, Mr. and Mrs. Harry Allison, before leaving for Hamilton, where he has been transferred.

Mr. and Mrs. P. Marshall were the Sunday supper guests of Mr. and Mrs. James Burd.

Miss Helen Knoll spent last week at P. J. Tuepah's, Yarker.

Pte. Wilfred Tuepah, of Hamilton, called on friends here on Friday.

Mrs. Earl Harten has moved into part of Mr. Truman Yates' house, lately vacated by Mr. Richard Taylor and family.

V

DESERONTO

Deseronto, Jan. 5. K Miss Muriel Seevlour, the new Public School teacher from New Liskeard, Ont., arrived in town on Saturday. She is taking the place of Miss Hilda Burley, who has gone to teach in Belleville.

The funeral of the late Mrs. Rendall was held from the residence of her son, Ross Rentell, on Sunday afternoon. Rev. J. McAvoy conducted the service, assisted by Rev. W. H. Clarke and Rev. A. H. Hoare. Mrs. Boyce sang the "Old Rugged Cross." Mrs. Rendall's favorite hymn. Friends from a distance included Mrs. S. M. Gaynos and Percy, of Peneloe Falls, Ont.; Edith and Lloyd Gaynos, of Toronto; Mr. and Mrs. Vandewater and M. R. Vandewater, of Wellington, Ont.; Mrs. Art. Orr, of Leamington, Ont., and Mr. and Mrs. Frank Loyst, of Claremont, Ont. The late Mrs. Rendell leaves to mourn her loss, four sons, five daughters, 29 grandchildren, and six great grandchildren.

We are sorry to report the death of Mrs. Denmark, who had been ill for some time.

We are sorry to report the critical illness of Mr. VanVlack, Sr.

V

VIOLET

Violet, Jan. 9—Quite a number of our people attended the funeral of Mr. E. Lund, which was held at his late home on Friday afternoon. The service was in charge of his student minister, Mr. Harry Atkinson. Interment took place in the White Church, Morven, cemetery.

Mr. and Mrs. Stewart Martin entertained at dinner his mother; Mrs. Damon Martin, and sister, Mrs. Earl Lucas, of Wilton.

Mrs. James H. Yateman, of the R. C.A.F., St. Thomas, spent the last week end visiting in our midst.

Mr. and Mrs. Earl Peters spent last Sunday with the latter's sister, Mrs. James Robinson, and Mr. Robinson, of Switzerville.

Mr. and Mrs. Perry Alkenbrack and daughter and son, of Bethel Street, spent an evening recently with Mr. and Mrs. Arthur Stevens.

Mr. Billie Lemmon, of Kingston, spent last Sunday afternoon with his uncle, Mr. Ernest Lemmon.

Mrs. William McMullen has returned to her home in Napanee, having spent the Christmas holidays with her parents, Mr. and Mrs. J. Forbes.

Mrs. Annie MacDonald and Evelyn spent last Wednesday with Mr. and Mrs. James Huff, Wilton, the former's brother and sister-in-law.

Much sympathy is extended to Mrs. William Close, in the death of her father, Mr. E. Lund.

The condition of Mr. Peter Storey, who is still a patient in the Kingston General Hospital, remains much the same.

Mrs. Annie MacDonald and Mrs. Prink, Robt. Cairns, Winslow Thompson and John Amey.

The funeral of the late Charles William Emmons, who passed away suddenly at his home, was held from the Ross A. Jones Funeral Parlor to the Free Methodist Church on Sunday, January 4th. Deceased was a son of the late Mr. and Mrs. Eli Emmons, and was in his 72nd year. He was twice married, and a daughter, Mrs. Campbell (Pearl), of Kingston, of the first union, survives. There are also two brothers, Edward, of Oshawa, and Calvin, of Odessa, and a sister, Mrs. Gurnsey, of Kingston. His wife passed away suddenly five weeks ago. The pallbearers were Robt. Cairns, D. O. Prink, W. A. Smith, James McGaughey, and Wylie McDonald. The remains were interred in Cataraqui cemetery.

The death occurred at her home of Mrs. Margaret Calder on Wednesday. The deceased had been ill for some time. She was a daughter of the late Mr. and Mrs. Jacob Gardiner and widow of William Calder. The service was held from the Ross A. Jones Funeral Parlor, and was conducted by Rev. C. W. Hollingsworth. Surviving are a daughter, Mrs. Garnet Curry (Gladys), of Toronto, and a stepdaughter, Mrs. Sidmur Bird, of Belleville; also a sister, Mamie, of New Jersey. The remains were interred in the family plot at Cataraqui cemetery.

Mr. Gordon Huxtable was operated on for appendicitis at the Kingston General Hospital on Thursday.

Mr. and Mrs. J. H. Babcock have returned home, after spending the holidays with their son, Mr. Oscar Babcock, and Mrs. Babcock, Toronto.

Mr. and Mrs. George Wheeler, of Brantford, spent a few days with Mr. and Mrs. D. E. Smith.

Mr. Frank Denyes, of Morven, and Mr. Ross Sproule, of Hamilton, were week end guests of Mr. and Mrs. Stanley Sproule.

Mr. and Mrs. Daniel McConnell attended the funeral of their brother-in-law, the late Charles Dewey, in Camden East.

Mr. and Mrs. Garfield Smith, of Long Island, N.Y., were called home owing to the illness and death of Edward Gilbert. Mrs. Smith, who remained a week longer, returned to her home at Long Island, N.Y. on Sunday, travelling by bus to New York City.

Mr. Thomas Kenny has been on the sick list, but is recovering.

Mr. and Mrs. Ford Sharpe have returned to their home in Ottawa, after spending three weeks with the latter's parents, Mr. and Mrs. D. O Prink.

V

NORTHBROOK

Northbrook, Jan. 12.—Our locality has returned to normal, after the holiday season.

Mr. Mac Perry returned from the Belleville Hospital shortly after being admitted, after an accident. He was in his car, driven by Percy Lyons, when it swerved from the road near Tweed, hitting a telegraph pole and doing much damage to the car. The three men escaped with but slight injuries.

The intense cold of 30 degrees below zero has improved lumbering conditions, and log hauling is taking place on many lakes. A few of our main lumber camps are: Sawyer Still, with three camps; Donnelly Bros., of Cardiff; Wilson Co., of Cannington; Wells Bros., of Marmora; Sedore & Fevereaus, of Flinton; J. Yanch & Son, of Flinton; J. Perry, Jr., of Cloyne, and Boako Camp, of Picton.

Mr. Wm. Sowers was successful in securing his mechanic's license in his recent examination.

Mr. and Mrs. Donald Thompson have moved home from the Bay Mines, where they have been employed as caretakers of the property.

Our hotel, under the management of Mr. Geo. MacNeil, has been remodelled and decidedly improved.

Mr. C. C. Thompson was called to Flint, Mich., to attend the funeral of his niece, Myrtle Thompson, on Tuesday, January 6th. She was drowned on Saturday evening, with a companion, while skating on Lobdell Lake.

A cablegram was received by Magistrate and Mrs. J. L. Lloyd from their son Gnr. Lorne Lloyd, when he recently reached England safely.

Mrs. Gordon Wood and Mrs. J. L. Lloyd are nursing fractured right arms, results of falls on the icy pavements.

Miss Bertha Hawley is convalescing in Kingston General Hospital from an appendix operation.

Mr. Wm. Peterson is gaining in Belleville Hospital from a severe concussion of the brain, caused when he was struck over the head with a car crank. Strong hopes were held for his recovery at the time.

FOIL THE LAMP LOOTER

FILL EMPTY SOCKETS WITH HYDRO LONG-LIFE LAMPS

Always have Hydro Long-Life Lamps on hand to fill those empty sockets. These lamps save you money because they have hundreds of hours of life built into them. Yet cost no more!

ORDER BY THE CARTON

Get your Hydro Lamps

Danger! Liver Trouble is Serious

Are you nervous and irritable—can't sleep or eat—tired out all the time? If you're like that, a faulty liver is poisoning your whole system! Lasting ill health may be the cost!

● Your liver is the largest organ in your body and most important to your health. It supplies energy to muscles, tissues and glands. If unhealthy, your body lacks this energy and becomes enfeebled—youthful vim disappears. Again your liver pours out bile to digest food, get rid of waste and allow proper nourishment to reach your blood. When your liver gets out of order proper digestion and nourishment stop—and poisons from the waste that decomposes in your intestines. Nervous troubles and rheumatic pains arise from this poison. You become constipated, stomach and kidneys can't work properly. The whole system is affected and you feel "rotten," headachy, backachy, dizzy, tired out—a ready prey for sickness and disease.

Thousands of people are never sick, and have won prompt relief from these miseries with Improved Fruit-a-tives Liver Tablets. The liver is toned up, the other organs function normally and lasting good health results. Today "Improved Fruit-a-tives" are Canada's largest selling liver tablets. They must be good! Try them yourself NOW! Let "Fruit-a-tives" put you back on the road to lasting health—feel like a new person. 25c, 50c.

"Run Down For Years, His Perfect Health"

I was badly run down and terribly nervous. My digestion was poor and I was always constipated. Then "Fruit-a-tives" were made me feel fine and there's nothing like their making you feel new pep and energy. After a spell of bad health "Fruit-a-tives" made me feel fine.—Mr. Roy Dagneau, Chatham, Ont.

"Long Years of Suffering, Now Full of Life"

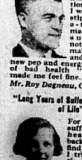

For a long time I suffered from bad headaches and backaches and constipation and finally "Fruit-a-tives". The pain came less frequently until in a few weeks, the pain stopped entirely. "Fruit-a-tives" really made me feel like a new woman.—Mrs. A. J. Schwartz, Colt, Ont.

One of our youngest W veterans, Mr. Charlie Shu in Belleville Hospital ca had lost his position with ...ge Stoll Co. until Decem though suffering from ga... for years. Deceased was in the family plot at Stirling Monday. The Rev. Ian Tweed, officiating. He leave... mourning wife, mother, sist... sons.

Captain H. Jasper Thomp successful in piloting a B... Bomber, made in the Mem... tory, to Victoria, B.C., duri... week. He suffered severely f... cold as no heating devic... installed. When over the ... and 45 degrees below zero, ... the side to see if it would ... He said words failed to exp... beauties of the Rockies from... feet altitude (Canada Thro... clad peaks, and Mt. Baker ... as a landmark. A Victoria... cial climate prevails, with ... grass, and golfists.

Ice cutters are preparing ... here. The ice is 18 inches ... present.

Mr. Bert Lloyd, second son ... and Mrs. Charles Lloyd, ... Doris Jackson, second dau... Mr. and Mrs. Robert Jackso... united in marriage, ... January 12th. The young ... will reside in Northbrook.

WE ARE PAYING 3½% ON FIVE YEAR GUARANTEED TRUST CERTIFICATES ISSUED IN ANY AMOUNT

An ideal authorized investment for individuals, companies, executors and trustees.

THE STERLING TRUSTS CORPORATION

372 BAY ST. TORONTO

VOL. LXXIII.

...ORTGA... AT TRIN... ANNUAL...

Splendid Repor... at Largely At... Supper Me...

Another milestone i... of Trinity United Chur... and last Thursday even... mortgage on the churc... burned at the annual ... meeting which follo... served in the dining ... church by the social ... the Woman's Associat... mony of burning the ... performed by Mrs. F. ... President of the Wom... tion, Mrs. J. M. Ros... elder members of the ... Mrs. E. J. Corkill, ... elder members of the ... Andrew's congregation, ... ker of Trinity Church. ... In a short talk, ... burning of the mort... M. Chidley, the ... church, said that in ... the present church ... completed, a mortgage ... placed on it. Among ... signature appeared ... men were J. R. Daf... Warriman, Thos. Jami... Gibson, A. W. Grange ... and Wellington Loyst... have passed away exc... Loyst, who is still a m... Trustee Board, though ... Toronto. Varying a... $2,000 to $200 were paid ... gage between 1908 and ... payments were made u... the Woman's Associa... pay $100 on the princip... following the sale of ... lunch. Trinity received ... of the proceeds, $883, ... request of the former ... St. Andrew's Church, ... cired in by Trinity C... was applied in the mo... recent months the Wo... ten paid the balance, ... mortgage was discharge... the church from d...

Mr. Chidley presided ... ness session of the an... during which reports ... from the various org... the church and the ... L. Miller, R. W. Mar... Asselstine as elders, and ... and H. C. Emery as ... board of stewards, too...

ADDRESS AND PRESE...

During the evening ... wilson read an addre... Mrs. C. L. Graham, ... congratulations and ... the church congregati... Graham with a purse ... ease, and Mrs. A. R. ... half of the congregati... them with a bouquet ... Graham, who has been ... church all his life ... Trinity's Union, Sunday ... dent and is also ... organist and choir ... behalf of his wife and ... Graham expressed app... the good wishes of the ... the church and for the ...

MINISTER INVITED TO REMAIN

Appreciation of the se... G. Mc and Mrs. Chidley ... C. L. Graham, F. ... and E. J. Corkill and ... then endorsed Mr. Chidley to remain as m... church throughout the ... which was accepted by ...

REPORTS OF ORGAN...

The reports given ... latives of the church ... Mrs. Lindicated that ... successful and active ... year, under the leade... Chidley. E. J. Corkill ... tion, reported on the ... ness and stated there ... crease in the church ... L. Graham, the choir ... efully reviewed the act... church board. The tre... Wilson, presented the ... ment, which revealed ... church buildings ... bills there was ... ordraft at the end of ... Mrs. Wilson also reported th... members of the Woman's Ass... Mrs. The United Ch... Mrs. had reached $269 ... 1941. S. L. Harn... Missionary and ... and, stated the total ... was $1,151, which ... in 1940. Other reports given ... Woman's Asso... Mrs. made me feel fine ... ...wley; Mission Circ... Mrs. Vanderwater; Mission ... Mrs. Baby Band, Mrs. ... day School, E. B. ... Mrs. Chidley; Ready ... Mrs. Emma Crofoot; ... Hill; Choir, E. B. ... Mrs. Chidley; Church ... Mrs. Gilbert; Church ... Mrs. Margaret Fowler; ... Mrs. G. L. Graham; ... Mrs. Mary Hawley, ... Mrs. Chidley. The ... Mrs. Chidley. The ... Mrs. Chidley. The

The Napanee Bea

XXXIII. NO. 3. Sworn Circulation, 3,000. NAPANEE, ONT., WEDNESDAY, JANUARY 21ST, 1942

RTGAGE BURNED TRINITY CHURCH UAL MEETING

did Reports Given Largely Attended Supper Meeting

e milestone in the history United Church was reach-Thursday evening when the on the church building was t the annual congregational which followed a supper in the dining hall of the by the social committee of ian's Association. The cere-burning the mortgage was ed by Mrs. F. H. Henderson, of the Women's Associa-s. A. M. Rose, one of the embers of the congregation E. J. Corkill, one of the embers of the former St. congregation, now a mem-Trinity Church.

short talk preceding the of the mortgage, Rev. G. ley, the minister of the said that in 1907, the year ent church building was g a mortgage for $9,000 was ch. Among those whose appeared on the docu-J. R. Dafoe, Dr. C. H. Thos. Jamieson, Stephen A. W. Grange, W. F. Hall, inson Loyal (all of whom sed away except Wellington ho is still a member of the Board) and a resident of

Varying amounts from $200 were paid on the mort-ge, which and 1903. Then no e were made until 1939 when man's Association agreed to be re-financed, each year g the sale of St. Andrew's Trinity received as a share proceeds, $683, which, at the of the former members of ew's Church, readily concur-by Trinity Church Board, ied to the mortgage. During months the Woman's Associa-the balance, $37, of the was discharged, thus free-church from debt.

ndsley presided for the busi-ion of the annual meeting, which reports were heard the various organizations of rch and the election of R. H. F. Martin and Percy se as elders, and Harry Balch C. Empey as members of the st stewards, took place.

SS AND PRESENTATION

the evening Mrs. D. B. ead an address to Mr. and L. Graham, in which the ntations and good wishes of rch congregation were ex-to them on their recent mar-Mrs. Mrs. R. Davis, on be-the congregation, presented ith a generous cheque. Mr. who has been a member of rch all his life, has held the of president of the Young Union, Sunday School Sup-dent and is at present the g steward of the church. On his wife and himself, Mr. expressed appreciation for wishes of the members of ch and for the gift.

ER INVITED MAIN

ciation of the services of Rev. and Mrs. Chidley was voiced Graham, H. Henderson J. Corkill and the congrega-dorsed an invitation to Mr. to remain as minister of the throughout the coming year, as accepted by Mr. Chidley.

TS OF ORGANIZATIONS

rports given by the repre-s of the church organiza-dicated that another very l and active year had been dge the leadership of Mr. E. J. Corkill, clerk of the reported on the church ser-stated there was a slight in the church membership. sham, the recording steward, reviewed the activities of the board. The treasurer, D. B. presented the financial state-which revealed that, despite ally heavy expenditures on church buildings and heavier e there was a small bank at the end of the year. Mr. also reported gifts from of the church toward the The United Church of Can-reached $269 at the close S. L. Hart, reporting for sionary and Maintenance ed the total amount re-as $1,151, which is $46 more 1940.

reports given were as fol-Woman's Association, Mrs. Reid; W. M. S., Miss May Mission Circle, Mrs. Ray Mission Band Myron ply Band, Mrs. W. S. Exley; School, E. B. Weiss and H. ven; Ready Helpers' Class, Crofter and Mrs. E. J. Choir, E. B. Weiss; Men's ocell Stunter; Young People's Margaret Ferrier; Benevolent L. Graham.

ay Hawley, chairman of the ch which sends gifts to en-mbers of the congregation, tailed account of the act-the committee in 1941. Miss stated that at the end of re were seven members of ch overseas and at the end twenty members were serv-

BROKE ANKLE ON LIBRARY STEPS

While coming out of the Napanee Public Library, on Saturday afternoon, Mrs. Arthur Rooks, whose home is on the Slash Road, near Napanee, fell on the icy steps and broke a bone in her ankle.

Mrs. Rooks was taken to the Kingston General Hospital, where the broken bone was set.

Slippery Pavement Holds-up Traffic

Following nearly twenty-four hours of rainfall, the pavement on Piety Hill in Napanee, at the west end of the town, was so slippery, Monday morning, that cars could not make the grade. About eight o'clock on Monday morning, about 40 military cars and transports were held-up for some time while the hill was being sanded.

Collegiate Orchestra Supplies Music For School Dance

On Friday evening two boy's basketball games were played at the Napanee Collegiate Gymnasium between the M.C.V.I. Midgets and Seniors and teams from Regiopolis College Kingston. The Napanee teams won both games. The Senior game was very closely contested.

Following the games, a dance was held, for which the newly formed Collegiate Orchestra under the supervision of Miss Margaret McQuade, supplied the music. The orchestra is composed of: Mary Elliott, Robert Wertman, Murray Wilson, David White, Bill Norris, Rodney Bessmith and Grant Humphrey. Miss Phyllis Richardson, as guest soloist sang vocal numbers.

R.C.A.F. TO RECRUIT ON REGULAR DATES IN NAPANEE

The Ottawa district which includes Napanee and the County of Lennox and Addington, has been divided into three sections, each of which will be visited once each month for the purpose of recruiting men for the R. C. A. F.

Flying Officer T. B. Senez, who heads the mobile unit that will tour the district, will visit each section on the same day of the week, once each month. He will be at the Napanee Town Hall, in the Council Chamber, on Thursday of the second week of each month, both afternoon and evening. For the next three months the dates of the visit to Napanee, are February 12th, March 12th, and April 12th.

A doctor will be in attendance each time and applicants for entry into the Air Force will be examined the day they make their application.

There will also be an extra trip made each month to the district to cover points not visited in the regular monthly visit.

Men who wish to enlist in the R.C.A.F. should arrange to present themselves at the Napanee Town Hall on the above dates.

ing in England. During the year three parcels were sent to each man overseas and letters were sent almost each month by members of various organizations in the church. Seventeen other members of the congregation who are still with the armed forces in Canada, were also remembered at Christmas.

The attendance at the dinner and annual meeting was the largest in many years.

This Week

JOIN THE

Red Cross

Membership Fee is Only $1.00

Get your 1942 Membership Card From any of the Official Canvassers.

RED CROSS CAMPAIGN COMMITTEE

The Campaign for Membership in the Canadian Red Cross Society for 1942, is under way this week, January 19th to 24th. The objective for the County of Lennox and Addington is 2,500 members, and the membership fee is $1.00.

The General Committee for the County Campaign is Wilfred S. Wilson, chairman; George H. Daly, secretary; Ryerson Hughrey, treasurer; Fred S. Neilson, Stella; P. Ercel Foster, Adolphustown; C. B. Colling-bath; Warren S. Hawley, Enterprise; W. S. Holmes, Odessa; Ray P. Perry, R.R. No. 3, Napanee; J. B. Elliott, R.R. No. 2, Napanee; J. Ed. Harrison, Newburgh; Dr. A. C. Tummon, Selby; F. W. Prosst, Tamworth; Damon Bryden, Kaladar.

The Advisory Committee consists of Geo. Switzer, Russell Hunter, Frank Miley, K. O. Birkin, and Chas. Buchanan. The Committee for the Town of Napanee is as follows: Jas. H. Moffat, Dr. G. W. Morden, Jos. L. Haycock, Robt. H. McParland, C. A. Joynt, W. V. Webster, Frank Correll and W. J. Wiggins.

Home and School Ass'n To Meet Next Wednesday

The first regular meeting of 1942 of the Napanee Home and School Association will be held on January 29th at 4 p.m., in the West Ward School.

Miss Docker will give a talk to the mothers and Miss Aylesworth and Mr. Hill will explain the work to be carried on in the new Household Science and Manual Training rooms.

Miss Way's Class will present two choral reading numbers. Tea will be served. A special invitation is extended to parents of new pupils to come and get acquainted with the teachers.

BOY INJURED IN FAINTING SPELL

Randall Davis, 18-year-old-son of Otis Davis, Sharp's Corners, was taken with a fainting spell near Sills Drugs on Dundas Street, Napanee, on Saturday afternoon, and fell to the pavement, injuring his head. He was given first aid treatment by Dr. C. M. Stratton, but after being unconscious for nearly two hours, he was taken to Kingston General Hospital, presumably suffering from a concussion.

DOWN PAYMENTS ON FURNITURE REDUCED

Ottawa (C.P.) — Reduction in the down payment on furniture in Ontario and Quebec required under the War-time Prices and Trade Board regulations was announced by board officials.

Down payment on instalment sales of furniture, including beds, mattresses and springs, has been reduced from one-third to 10 per cent. There will be an absolute minimum down payment of $5, and provision for payment of the balance of the purchase price in not more than 12 months, at a rate of not less than $5 a month, or $1 a week.

This change is effective January 19th.

INCREASED COST

Manufacturers in Ontario and Quebec may increase their prices to retailers above their prices of last spring by an amount representing one-half of unavoidable increases in their costs. But such increases are limited to six per cent in the case of the Ontario manufacturers and to four per cent in the case of Quebec manufacturers. Manufacturers in other areas may obtain further information from the furniture administrator.

Neither of these new regulations alters the retail prices of furniture. The retail ceiling prices remain in effect.

CLEAN-UP CONTINUES IN NORTH AFRICA--- STRONGHOLDS FALL

Russians Still Advance Situation in East Still Very Critical

WEDNESDAY—

On the Moscow front the Russians were continuing their drive, hoping to encircle 100,000 Nazis in the Mozhaisk area. The important city of Orel was reported recaptured by the Russians. In the north successful actions were carried out against the Finns and hopes were held out that the Murmansk Railway would be cleared.

• • •

The Axis forces made a stand south of Aghella, in Libya. Salum, on the Egyptian border was retaken by the British.

• • •

The Japs captured Tarakan, off North Borneo, but the Island's oil wells were destroyed before the Island was taken.

• • •

British forces have withdrawn to 150 miles above Singapore, after first destroying all usable property.

THURSDAY —

Imperial troops established a shortened line northwest of Singapore.

• • •

Only one Federated Malay State, Johore, remained under effective British control.

• • •

Netherlands troops successfully beat back a Japanese attack on the mountainous frontier of Sarawak and Dutch Borneo.

• • •

Reinforcements by land and sea, including Canadian and other Commonwealth pilots in the R. A. F., arrived in Burma.

• • •

Soviet despatches told of military successes on every sector from the north to the south and Hitler's "second winter line" was said to have fallen apart from end to end.

• • •

German and Italian planes attacked Malta Wednesday the island fortress of Malta, bombed British forces in Libya and attacked Imperial forces attempting to encircle the Axis army of General Rommel.

• • •

Japanese troops were reported to have launched an offensive west of Canton against Chinese forces threatening Japanese land communications between South China and Malaya.

• • •

The R. A. F. struck heavy blows against Sicily and the Axis port of Tripoli, in North Africa.

• • •

FRIDAY—

There was a great scarcity of news concerning the position of the British forces in Malaya. In some quarters it was taken as evidence that Britain did not expect to hold much of the Malaya territory except Singapore. Reports of arrival of large reinforcements of Australian troops encouraged the residents of Singapore into the belief that offensive as well as defensive action might result.

• • •

Enemy action over Singapore was said to be heavy.

• • •

Driving the deepest wedge to-date in the German lines, Russian forces recaptured Sukhinichi, a key defense point west of Kalinin and Moscow. Fierce fighting still raged around Mozhaisk and Orel. The German defenses at Kharkov were broken and Russian offensive action continued from both sides of the Perekop Isthmus to cut off Axis forces in the Crimea.

• • •

The British captured new positions in the battle for Halfaya Pass.

• • •

Only 10,000 of the 70,000 Japs hurled against Changsha, escaped the exciting counter-offensive of the Chinese.

• • •

For the second time in 32 hours a U. S. ship was attacked by enemy warcraft off the Long Island coast, only 75 miles from New York.

• • •

Almost incessant air raids against the Island of Malta were carried out by the Axis Air Force.

• • •

SATURDAY—

News from the Eastern battle-fronts was decidedly scarce. The R. A. F. appeared to be fairly active in southern Malaya, where a final defense was being organized for the battle of Singapore.

• • •

Japanese air raiders were reported to be pressing their assault on the Netherlands East Indies bases.

Russian successes continued along the whole line.

• • •

In Libya the Axis was said to have increased air activity against the British in an attempt to save General Rommel's army.

• • •

The R. A. F. gave the Calais area, on the French coast a heavy attack, and also set large fires at Hamburg and Emden.

MONDAY—

Russian troops were reported to be only 60 miles west of Smolensk, the strategic city 230 miles southwest of Moscow, where Hitler had his headquarters until ten days ago. Russian troops have entered the suburbs of Orel. 142 Russian villages were retaken by Soviet forces and a gigantic offensive was said to be on the way to liberate the whole of White Russia and drive the Germans back into the Baltic States and West-ern Poland.

• • •

The Japanese, following up air-attacks on the city, were said to be pressing closer toward Singapore.

• • •

American Filipino Defenders of the Philippines beat back the latest Japanese assaults in the Philippines and recaptured some positions in counter-offensives. Three more Japanese ships were sunk by the U. S. Navy, bringing the total of Japan.

• • •

TUESDAY —

Although the British had withdrawn to a position 90 miles north of Singapore, there was evidence that they were putting up stiffer resistance against the Japanese invaders. Australian troops were said to have exacted an eight-to-one casualty toll from the Japanese in Malaya in a counter-offensive which drove the Japs back for several miles.

• • •

The American and Filipino defenders of the Philippines, turned back the latest Japanese attack in the Bataan Peninsula.

• • •

Two Axis ships were hit in the Mediterranean by the Fleet Air arm. 14,000 Axis forces were siezed by the British in the taking of Solum, Halfaya and Bardia. There was no change in the situation reported at El Agheila, 350 miles west of the Egyptian border in Libya, where Rommel has taken up a stand against the advancing British.

TOWN OF NAPANEE RED CROSS MEMBERSHIP CAMPAIGN

The citizens of the town have been divided into the following occupational groups for the purpose of the Red Cross Membership Campaign which started Monday, January 19th. The remainder of the citizens comprising retired people, those not regularly employed, and a number of ladies who at present are living by themselves, will be visited by a member of the Ladies' Canvassing Committee.

The following is a list of the official Canvassers for the Town of Napanee:—

INDUSTRIAL COMMITTEE —
Jas. H. Moffat, Chairman.
W. G. Coyle,
R. L. Miller,
Bruce Pinlay (Camden)

PROFESSIONAL COMMITTEE—
G. W. Morden, Chairman.
Miss Helen Grange,
Miss Vivian McLaughlin,
Mrs. Gilbert Howitt,
Miss Marguerite Way,
John Dinsmore.

OFFICIALS COMMITTEE—
Jos. L. Haycock, Chairman.
C. A. Walters,
J. B. Allison,
M. P. Graham,
A. L. Dafoe.

AUTOMOTIVE COMMITTEE—
Robt. H. McParland, Chairman.
George D. Robson,
Wilbur Hart,
James M. Graham.

RAILWAY COMMITTEE—
C. A. Joynt, Chairman.
Ewart Booth.

FOOD DISTRIBUTION—HOTELS, ETC., COMMITTEE—
W. V. Webster, Chairman.
Joseph Marshall,
Roy McGreer,
Fred Mellow,
Clayton Bell.

MERCHANTS COMMITTEE—
Frank Correll, Chairman.
W. T. Mackenzie,
Percy Auckland,
Ed. Hogarth.

MISCELLANEOUS BUSINESS COMMITTEE—
W. J. Wiggins, Chairman,
Miss Mary Nolan,
Harry Reynolds,
George Nicol,
J. R. Smith.

LADIES' COMMITTEE—
Mrs. W. H. Duffett, Chairman.
Miss L. Herrington,
Mrs. George Pearl,
Mrs. Gerald Smith,
Mrs. F. Pollard,
Miss A. Thompson,
Miss Davern,
Mrs. H. Johnston,
Mrs. E. Boyle,
Miss May Hawley,
Miss Marguerite Loucks,
Mrs. L. Sarginaw,
Mrs. G. E. Gibbard,
Mrs. C. L. Maybee,
Miss P. Hall,
Mrs. F. Mills,
Mrs. Gehan.

COMMENCEME EXERCISES AT NAP. COLLEGIAT

The Annual Commencement E cises of the Napanee Collegiate Vocational School will be held at Collegiate auditorium on Friday a ernoon of this week, at 2:00 o'cloc (D.S.T.) Mr. W. S. Herrington will give an address and diplomas and prizes will be presented. All parents and friends of the pupils are invited to attend. There will be no admission charged.

I. O. O. F. MEMBERS PAY VISIT TO KINGSTON LODGE

On Thursday evening about 25 members of the Napanee Lodge No. 86, I.O.O.F. paid a fraternal visit to Kingston Lodge No. 59 I.O.O.F., where the visitors conferred the Second Degree on a Class of Candidates. F. W. Barrett was Degree Master and following the serving of refreshments, Mr. Barrett replied to the vote of thanks extended to the Napanee Brethren.

RESERVE ARMY REORGANIZATION

Ottawa. — Extensive reorganization of the Canadian Reserve Army is under way it was learned recently. According to the latest figures published the Reserve Army comprises "more than 145,000 men."

Brigadier Gibson, assistant Chief of the General Staff, was assigned to the task. The general purpose is to make the Reserve much more active by increasing training and, also, to do more or less weeding out.

There has been criticism for a long time that the organization is "longer one thing nor the other," containing men fitted for active service, along with those whose maximum capacity would be on home guard lines.

CANADIAN FED. AGRICULTURE ANNUAL MEETING, JAN. 28TH

The Annual Convention of the Canadian Federation of Agriculture will be held in Ottawa on January 28th and days following.

The effect of the price ceiling on agriculture will occupy an important place in the discussions. The farm labour situation and the transition from war as it affects farmers, will also occupy the attention of the delegates.

GROUP OF YOUNG PEOPLE ENGAGE IN STUDY AT B. OF Q. WINTER SCHOOL

Meetings Being Held All Week at Grace Church

The Twentieth Annual Winter School of the Bay of Quinte Young People's Union is in session at Grace United Church, this week. The school began on Monday, afternoon and continues until Friday evening. There are about fifty young people attending the school and billets providing bed and breakfast have been arranged by the two local churches.

There will be morning afternoon, and evening sessions and on Monday evening the opening banquet was held in Grace United Church, with Rev. Dr. W. P. Fletcher, Marmora, President of the Bay of Quinte Conference, as the guest speaker.

The morning sessions open at 9:30 o'clock when Rev. G. M. Chidley conducts the worship service. Worship is followed by two courses of study. "What does it Mean to be a Christian" led by Rev. M. J. Buttars and Rev. Fred Lane, and "Jesus and the Problems of Life," led by Rev. C. D. McLellan. A recreation period, conducted by Mrs. Rowe Seymour is followed by a mission study in charge of Rev. Duncan McRae of South China. The closing studies of the morning sessions are "Youth and Dramatics," led by Mrs. Rowe Seymour, and "Young People's Interests," led by Mrs. R. A. McRae.

The afternoon programme is a combination of study of the subjects dealt with in the morning.

On Tuesday evening pictures on India will be shown, followed by a Radio Quiz Programme, under the leadership of the Kingston Presbytery Y. P. U. Wednesday evening is fun night in charge of Mrs. Vera Greer. On Thursday evening, the three-act play "That Watkins Girls" will be presented by Ivanhoe Young People. The final evening, Friday, will be devoted to recreation.

The officers of the School are:

President— Rev. W. G. Fletcher, Yarker, Ontario.

Book Steward— Rev. R. A. McRae, Hilton, Ontario.

Registrars — Mrs. Harry Taylor and Miss Eleanor Mellow, Napanee.

Pianist — Miss Lucille Herrington, Lyn, Ontario.

Sec.-Treasurer—Mr. George Greer, Wellington, Ontario.

Dean — Rev. C. D. McLellan, Napanee, Ontario.

At the opening banquet, Jack Garnet of Port Hope, past president of the Winter School, now of the R.C.A.F. Association, welcomed by Mrs. G. F. Smith and Mrs. H. W. Vine.

There was an attendance of approximately 100 for the evening session which was held in the auditorium and the president of the school, Rev. W. G. Fletcher of Yarker, presided.

Rev. C. D. McLellan read the scripture lesson and the prayer was made by Rev. R. A. McRae, Hilton.

The guest speaker, Rev. W. P. Fletcher, D.D., of Marmora, president of the Bay of Quinte Conference of The United Church of Canada, was introduced by Rev. C. D. McLellan, who stated that in selecting Rev. Dr. Fletcher to give the opening address, religious education was specially recognized.

Beginning his address, Dr. Fletcher said that he was glad to be associated with the young people and asked the question: "What are you here for?" He stated that groups of young people are meeting all over the Dominion, this week, for the purpose of learning skill.

"There is a form of brutality in the war against us, and we should belong to the society of samaritans, instead of the priests and levites." He stated that the young people had gathered to learn skill in the art of life.

"I want you to see the immensity of your class and I appeal to you to understand God's great aims for you," said Dr. Fletcher, who added: "God has no other way of carrying out His work except by people like you."

"You will accomplish ideas and that is to know the way and if you learn the purpose, the method will follow."

In referring to the old-time religion, the speaker said that something must be done to make the old-time religion better and particularly in the reconstruction days that will follow the present war. Dr. Fletcher told several stories, some of them of a humorous nature, to illustrate his points.

The meeting closed with the sing-

OTTAWA CHARITY BE DISCO

Ottawa, (C.P.) — seen in Ottawa that Government, which ex vision over national v services, would decide most of them should be Dominion Treasury rathe lected from the public

One certain exception, a revised arrangement was adian Red Cross, for which v support has always been forti in large measure in peace o

National War Services Depa officials have the task of exer budgetary supervision over orga tions making national appeals in spect to the amounts they wish gather.

Hon. J. T. Thorson War Servic Minister, announced recently ar rangements had been made for the national auxiliary war service organizations and the Red Cross to com Line in a joint drive for funds in the spring of this year.

The Government has been seeking to reduce the number of national appeals in the Canadian public for funds and to co-ordinate such campaigns, with the plan that the spring should be reserved for national war services organizations and the fall for drives of a peacetime nature such as Community Chest funds and appeals of a similar nature.

NEW REGULATIONS RE CREAM AND MI

Reduction in the number of cream, elimination of the cream of doubtful quality, and only delivery to stores, daily two, are some of the w ompany measures to com after February 1, th Board of Ontario ek-end statement.

The grades of ch will be "A" cream and ice standard cre market will h will no long returning the distri cups the cream Co ir

The Napanee Bea

VOL. LXXIII. NO. 3. Sworn Circulation, 3,000. NAPANEE, ONT., WEDNESDAY, JANUARY 21ST, 1942

...ORTGAGE BURNED ...T TRINITY CHURCH ...NNUAL MEETING

...plendid Reports Given ...at Largely Attended Supper Meeting

...nother milestone in the history ...Trinity United Church was reach...last Thursday evening when the ...rtgage on the church building was ...ned at the annual congregational ...eting which followed a supper ...ed in the dining hall of the ...ch by the social committee of ...Woman's Association. The cere...y of burning the mortgage was ...formed by Nap. F. H. Henderson, ...sident of the Woman's Associa... Mrs. J. M. Rose, one of the ...ior members of the congregation ...Mr. E. J. Corkill, one of the ...er members of the former St. ...'s congregation, now a mem... of Trinity Church.

...a short talk preceding the ...ning the mortgage, Rev. G. ...Chidley, the minister of the ...ch, said that in 1907, the year ...present church building was ...ructed, a mortgage for $9,000 was ...en on it. Among those whose ...es appeared on the docu...ent were J. R. Dafoe, Dr. C. H. ...rman, Thos. Jamieson, Stephen ...h, A. W. Grange, W. B. Hall, ...s Wilmot Loyst (all of whom ...e passed away except Wellington ...h) and a number of the ...ers of the Board, though a resident of ...onta Varzin, amounts from ...1,000 to $200 were paid on the mort...e between 1908 and 1933. Then no ...ment were made until 1939 when ...Woman's Association agreed to ...$100 on the principal, each year ...ving for sale of St. Andrew's ...rch. Trinity received as a share ...the proceeds, $883, which, at the ...ting of the former members of ...t Andrew's Church, readily concur...d in by Trinity Church Board, ...plied to the mortgage. During ...t months the Woman's Associa...n paid the balance, $217, and the ...ning Bros. and Mary Wilson, David ...Beattie, Bill Norris, Rodney Sex...smith and Grant Humphrey, Miss ...hylla Richardson, as guest soloist ...sang vocal numbers.

...Mr. Chidley presided for the busi...s session of the evening, during ...ich reports were heard from the various organizations of ...e church, and the election of R. ...Miller, R. W. Martin and Percy ...beltine as elders, and Harry Skitch ...d H. C. Empey as members of the ...ard of stewards, took place.

...DDRESS AND PRESENTATION

...During the evening Mrs. D. B. ...Wilson read an address to Mr. and ...s. E. J. Corkill in which the ...ongratulations and good wishes of ...e church congregation were ex...essed to them on their recent ...rriage, and Mrs. A. R. Davis, on be...lf of the congregation, presented ...em with a generous cheque. Mr. ...Graham, who has been a member of ...e church all his life, has held the ...ffice of president of the Young ...ople's Union, Sunday School Sup...rintendent and is at present the ...cording steward of the church. On ...half of his wife and himself, Mr. ...Corkill extended appreciation for ...e good wishes of members of ...e church and for the gift.

...INISTER INVITED ...TO REMAIN

...At the conclusion of the services, of Rev. ...r. and Mrs. Chidley were voiced ...y ... Graham, F. H. Henderson ...d Mr. Corkill and the congrega...ion endorsed an invitation to Mr. ...Chidley to remain as minister of the ...church throughout the coming year, ...which was accepted by Mr. Chidley.

...REPORTS OF ORGANIZATIONS

...The reports given by the repre...sentatives of the church organiza...tions indicated that another very ...successful and active year had been ...spent under the leadership of Mr. ...Chidley. E. J. Corkill, clerk of the ...session, reported on the church ser...vices and stated there was a slight ...decrease in the church membership. ...C. L. Graham, the recording steward, ...briefly reviewed the activities of the ...church board. The treasurer, D. B. ...Wilson, presented the financial state...ment which revealed that because ...of unusually heavy expenditures on ...the church buildings and heavier ...fuel bills there was a small bank ...overdraft at the end of the year. Mr. ...Wilson also reported that gifts from ...members of the church toward the ...deficit of The United Church of Can...ada had reached $269 at the close ...of 1941. W. S. Reid, reporting for ...the Missionary and Maintenance ...Fund, stated the total amount re...ceived was $1,151, which is $46 more ...than in 1940.

...Other reports given were as fol...lows: Woman's Association, Mrs. ...George Reid; W. M. S., Miss May ...Hawley; Mission Circle, Mrs. Ray ...Sexsmith; Young Band, Myron ...Mills; Baby Band, Mrs. W. S. Exley; ...Sunday School, E. B. Weiss and H. ...L. VanLeeuwen; Ready Helpers' Class, ...Miss Emma Crofter and Mrs. E. J. ...Corkill; Choir, E. B. Weiss; Men's ...Club, Russell Hunter; Young People's ...Union, Margaret Fowler; Benevolent ...Fund, C. L. Graham.

...Miss May Hawley, chairman of the ...committee which sends gifts to en...listed members of the congregation, ...gave a detailed account of the ac...tivities of the committee in 1941. Miss ...Hawley stated that at the end of ...1940, there were seven members of ...the church overseas and at the end ...of 1941, twenty members were serv...ing in England. During the year ...three parcels were sent to each man ...overseas and letters were sent al...most each month by members of ...various organizations in the church. ...Seventeen other members of the con...gregation who are still with the ...armed forces in Canada, were also ...remembered at Christmas.

...The attendance at the dinner and ...annual meeting was the largest in ...many years.

BROKE ANKLE ON LIBRARY STEPS

While coming out of the Napanee Public Library, on Saturday afternoon, Mrs. Arthur Rooks, whose home is on the Shash Road, near Napanee, fell on the icy steps and broke a bone in her ankle.

Mrs. Rooks was taken to the Kingston General Hospital, where the broken bone was set.

Slippery Pavement Holds-up Traffic

Following nearly twenty-four hours of rainfall, the pavement on Piety Hill in Napanee, at the west end of the town, was so slippery, Monday morning, that cars could not make the grade. About eight o'clock on Monday morning, about 40 military cars and trucksports were held-up for some time while the hill was being sanded.

Collegiate Orchestra Supplies Music For School Dance

On Friday evening two boys' basketball games were played in the Napanee Collegiate Gymnasium between the N.C.V.I. Midgets and Seniors and teams from Kingston Collegiate Institute. The Napanee teams won both games. The Senior game was very closely contested.

Following the games, a dance was held, for which the newly formed Collegiate Orchestra under the supervision of Miss Margaret McQuade supplied the music. The orchestra is composed of Mary Elliott, Robert Thomas, Murray Wilson, David Beattie, Bill Norris, Rodney Sexsmith and Grant Humphrey. Miss Phyllis Richardson, as guest soloist sang vocal numbers.

R.C.A.F. TO RECRUIT ON REGULAR DATES IN NAPANEE

The Ottawa district, which includes Napanee and the County of Lennox and Addington, has been divided into three sections, each of which will be visited once each month for the purpose of recruiting men for the R. C. A. F.

Flying Officer T. B. Senez, who leads the mobile unit that will tour the district, will visit each section on the same day of the week, once each month. He will be at the Napanee Town Hall in the Council Chamber, on Thursday of the second week of each month, both afternoon and evening. For the next three months the dates of the visit to Napanee, are February 12th, March 12th, and April 12th.

A doctor will be in attendance each time and applicants for entry into the Air Force will be examined the day they make their application.

There will also be an extra trip made each month to the district to cover points not visited on the regularly scheduled visit.

Men who wish to enlist in the R.C.A.F. should arrange to present themselves at the Napanee Town Hall on the above dates.

Home and School Ass'n To Meet Next Wednesday

The first regular meeting of 1942 of the Napanee Home and School Association will be held on January 28th at 8 p.m., in the West Ward School.

Miss Docker will give a talk to the mothers and Miss Aylesworth and Mr. Hill will explain the work to be carried on in the new Household Science and Manual Training rooms.

The Ward Class will present two choral reading numbers. Tea will be served. A special invitation is extended to parents of new pupils to come and get acquainted with the teachers.

BOY INJURED IN FAINTING SPELL

Randall Davis, 18-year-old son of Mr. and Mrs. Sharp's Corners, was taken with a fainting spell near Sills Drugs on Dundas Street, Napanee, on Saturday afternoon, and fell to the pavement, injuring his head. He was given first aid treatment by Dr. C. M. Stratton, but after being unconscious for nearly two hours, he was taken to Kingston General Hospital, presumably suffering from a concussion.

DOWN PAYMENTS ON FURNITURE REDUCED

Ottawa (C.P.) — Reduction in the down payment on furniture in Ontario and Quebec required under the War-time Prices and Trade Board regulations was announced by board officials.

Down payment on instalment sales of furniture, including beds, mattresses and springs, has been reduced from one-third to 10 per cent. There will be an absolute minimum down payment of $5, and provision for payment of the balance of the purchase price in not more than 12 months, at a rate of not less than $5 a month, or $1 a week.

This change is effective January 19th.

INCREASED COST

Manufacturers in Ontario and Quebec may increase their prices to retailers above their prices of last spring by an amount representing one-half of unavoidable increases in their costs. But such increases are limited to six per cent in the case of the Ontario manufacturers and to four per cent in the case of Quebec manufacturers. Manufacturers in other areas may obtain further information from the furniture administrator.

Neither of these new regulations alters the retail prices of furniture. The retail ceiling prices remain in effect.

This Week

JOIN THE

Red Cross

Membership Fee is Only $1.00

Get your 1942 Membership Card From any of the Official Canvassers.

RED CROSS CAMPAIGN COMMITTEE

The Campaign for Membership in the Canadian Red Cross Society for 1942 is under way this week, January 19th to 24th. The objective, for the County of Lennox and Addington is 2,500 members all of the membership fee is $1.00.

The General Committee for the County Campaign is Wilfred S. Wilson, chairman; George H. Daly, secretary; Ryerson Hughes, treasurer; Fred S. Neilson, Stella; P. Ernest Foster, Adolphustown; C. B. Collupy, Bath; Warren S. Hawley, Enterprise; W. S. Holmes, Odessa; Ray F. Perry, R.R. No. 3, Napanee; J. B. Elliott, R.R. No. 2, Napanee; J. Ed. Harrison, Newburgh; Dr. A. C. Tummon, Selby; P. W. Frost, Tamworth; Dan. Bryden, Kaladar.

The Advisory Committee consists of Geo. Switzer, Russell Hunter, Frank Miley, K. O. Birkin, and Chas. Buchanan. The Committee for the Town of Napanee is as follows: Jas. H. Moffat, Dr. G. W. Morden, Jos. L. Haycock, Robt. H. McFarland, C. A. Joynt, W. V. Webster, Frank Correll and W. J. Wiggins.

CLEAN-UP CONTINUES IN NORTH AFRICA--- STRONGHOLDS FALL

Russians Still Advance Situation in East Still Very Critical

WEDNESDAY—

On the Moscow front the Russians were continuing their drive, hoping to encircle 100,000 Nazis in the Mozhaisk area. The important city of Orel was reported recaptured by the Russians. In the north successful actions were carried out against the Finns and hopes were held out that the Murmansk Railway would be cleared.

• • •

The Axis forces made a stand south of Agheila, in Libya Salum, on the Egyptian border was retaken by the British.

• • •

The Japs captured Tarakan, off North Borneo, but the Island's oil wells were destroyed before the Island was taken.

• • •

British forces have withdrawn to 150 miles above Singapore, after first destroying all usable property.

THURSDAY —

Imperial troops established a shortened line northwest of Singapore.

• • •

Only one Federated Malay State, Johore, remained under effective British control.

• • •

Netherlands troops successfully beat back a Japanese attack on the mountainous frontier of Sarawak and Dutch Borneo.

• • •

Reinforcements by land and sea, including Canadian and other Commonwealth pilots in the R. A. F., arrived in Burma.

• • •

Soviet despatches told of military successes on every sector from the north to the south and Hitler's "second winter line" was said to have fallen apart from end to end.

• • •

German and Italian planes attacked all day Wednesday the island fortress of Malta, bombed British forces in Libya and attacked Imperial forces attempting to encircle the Axis army of General Rommel.

• • •

Japanese troops were reported to have launched an offensive west of Canton against Chinese forces threatening Japanese land communications between South China and Malaya.

• • •

The R. A. F. struck heavy blows against Sicily and the Axis port of Tripoli, in North Africa.

• • •

FRIDAY—

There was a great scarcity of news concerning the position of the British forces in Malaya. In some quarters it was taken as evidence that Britain did not expect to hold much of the Malaya territory except Singapore. Reports of arrival of large reinforcements of Australian troops encouraged the residents of Singapore into the belief that offensive as well as defensive action might result.

• • •

Enemy action over Singapore was said to be heavy.

• • •

Driving the deepest wedge to-date in the German lines, Russian forces recaptured Selizharovo, a key defense point west of Kalinin and Moscow. Fierce fighting still raged around Mozhaisk and Orel. The German defenses at Kharkov were broken and Russian offensive action continued from both sides of the Perekop Isthmus to cut off Axis forces in the Crimea.

• • •

The British captured new positions in the battle for Halfaya Pass.

• • •

Only 10,000 of the 70,000 Japs hurled against Changsha, escaped the encircling counter-offensive of the Chinese.

• • •

For the second time in 32 hours a U. S. ship was attacked by enemy warcraft off the Long Island coast, only 75 miles from New York.

• • •

Almost incessant air raids against the Island of Malta were carried out by the Axis Air Force.

• • •

SATURDAY—

News from the Eastern battlefronts was decidedly scarce. The R. A. F. appeared to be fairly active in southern Malaya, where a final defense was being organized for the battle of Singapore.

• • •

Japanese air raiders were reported to be pressing their assault on the Netherlands East Indies bases.

Russian successes continued along the whole line.

• • •

In Libya the Axis was said to have increased air activity against the British in an attempt to save General Rommel's army.

• • •

The R. A. F. gave the Calais area on the French coast a heavy attack, and also set large fires at Hamburg and Emden.

MONDAY—

Russian troops were reported to be only 60 miles east of Smolensk, the strategic city 230 miles southwest of Moscow, where Hitler had his headquarters until ten days ago. Russian troops have entered the suburbs of Orel. 142 Russian villages were retaken by Soviet forces and a gigantic offensive was said to be on the way to liberate the whole of White Russia and drive the Germans back into the Baltic States and West-ern Poland.

• • •

The Japanese following up air-attacks on the city, were said to be pressing closer toward Singapore.

• • •

American Filipino defenders of the Philippines beat back the latest Japanese assaults in the Philippines and regained some positions in counter-offensives. Three more Japanese ships were sunk by the U. S. Navy, Japan.

• • •

TUESDAY —

Although the British had withdrawn to a position 90 miles north of Singapore, there was evidence that they were putting up stiffer resistance against the Japanese invaders. Australian troops were said to have enacted an eight-to-one casualty toll from the Japanese in Malaya in a counter-offensive which drove the Japs back for several miles.

• • •

The American and Filipino defenders of the Philippines turned back the latest Japanese attack in the Bataan Peninsula.

• • •

Two Axis ships were hit in the Mediterranean by the Fleet Air arm. 14,000 Axis forces were seized by the British in the taking of Solum, Halfaya and Bardia. There was no change in the situation reported at El Agheila, 330 miles west of the Egyptian border in Libya, where Rommel has taken up a stand against the advancing British.

TOWN OF NAPANEE RED CROSS MEMBERSHIP CAMPAIGN

The citizens of the town have been divided into the following occupational groups for the purpose of the Red Cross Membership Campaign which started Monday, January 19th. The remainder of the citizens comprising retired people, those not regularly employed, and a number of ladies who at present are living by themselves, will be visited by a member of the Ladies' Canvassing Committee.

The following is a list of the official Canvassers for the Town of Napanee :—

INDUSTRIAL COMMITTEE —
Jas. H. Moffat, Chairman.
W. G. Cowle,
R. L. Miller,
Bruce Philp (Camden)

PROFESSIONAL COMMITTEE—
G. W. Morden, Chairman.
Miss Helen Grange,
Miss Vivian McLaughlin,
Mrs. Gilbert Howitt,
Miss Marguerite Way,
John Diamant.

OFFICIALS COMMITTEE—
Jos. L. Haycock, Chairman.
C. A. Walters,
J. B. Allison.
M. P. Graham,
A. L. Dafoe.

AUTOMOTIVE COMMITTEE—
Robt. H. McFarland, Chairman.
George D. Rathbun,
Wilbur Hart,
James M. Graham.

RAILWAY COMMITTEE—
C. A. Joynt, Chairman.
Ewart Booth.

FOOD DISTRIBUTION—HOTELS, ETC., COMMITTEE—
W. V. Webster, Chairman.
Joseph Marshall,
Roy McGreer,
Fred Mellow,
Clayton Bell.

MERCHANTS COMMITTEE—
Frank Correll, Chairman.
W. T. MacGregor,
Percy Asselstine,
Ed. Hogarth.

MISCELLANEOUS BUSINESS COMMITTEE—
W. J. Wiggins, Chairman.
Miss Mary Nolan,
Harry Scott,
George Nicol,
J. R. Smith.

LADIES' COMMITTEE—
Mrs. W. H. Duffett, Chairman.
Mrs. Herrington,
Mrs. George Paul,
Mrs. Gerald Smith,
Mrs. E. Pollard,
Miss A. Thompson,
Miss Davern,
Mrs. H. Johnston,
Mrs. E. Boyle,
Miss May Hawley,
Miss Marguerite Loucks,
Mrs. L. Scrimshaw,
Mrs. G. E. Gibbard,
Mrs. C. I. Mayhee,
Miss F. Hall,
Mrs. F. Mills,
Mrs. Gelhar.

COMMENCEMENT EXERCISES AT NAP. COLLEGIATE

The Annual Commencement Exercises of the Napanee Collegiate Vocational School will be held at Collegiate auditorium on Friday afternoon of this week, at 2.00 o'clock (D.S.T.) Mr. W. S. Herrington will give an address and diplomas and prizes will be presented. All parents and friends of the pupils are invited to attend. There will be no admission charged.

I. O. O. F. MEMBERS PAY VISIT TO KINGSTON LODGE

On Thursday evening about 25 members of the Napanee Lodge No. 56, I.O.O.F., paid a fraternal visit to Kingston Lodge No. 59 I.O.O.F., where the visitors conferred the Second Degree on a Class of Candidates. F. W. Barrett was Degree Master and following the serving of refreshments, Mr. Barrett replied to the vote of thanks extended to the Napanee Brethren.

RESERVE ARMY REORGANIZATION

Ottawa. — Extensive reorganization of the Canadian Reserve Army is under way it was learned recently. According to the latest figures published the Reserve Army comprises "more than 145,000 men."

Brigadier Gibson, assistant Chief of the General Staff, was assigned to the task. The general purpose is to make the Reserve much more ready by increasing training and, also, to do more or less weeding out.

There has been criticism for a long time that the organization is "neither one thing nor the other," containing men fitted for active service along with those whose maximum capacity would be on home guard lines.

CANADIAN FED. AGRICULTURE ANNUAL MEETING, JAN. 28TH

The Annual Convention of the Canadian Federation of Agriculture will be held in Ottawa on January 28th and days following.

The Price ceiling on agriculture is likely to occupy an important place in the discussions. The farm labour situation and the of gasoline situation as it affects farmers, will also occupy the attention of the delegates.

GROUP OF YOUNG PEOPLE ENGAGE IN STUDY AT B. OF Q. WINTER SCHOOL

Meetings Being Held All Week at Grace Church

The Twentieth Annual Winter School of the Bay of Quinte Young People's Union is in session at Grace United Church, this evening. The school began on Monday afternoon and continues until Friday evening. There are about fifty young people attending the school and billets providing bed and breakfast have been arranged by the two local churches.

There will be morning afternoon, and evening sessions and on Monday evening the opening banquet was held in Grace United Church, with Rev. Dr. W. J. Fletcher, Marmora, the President of the Bay of Quinte Conference, as the guest speaker.

The morning sessions open at 9:30 o'clock when Rev. G. M. Chidley conducts, the worship service. Worship is followed by two courses of study, the morning session are "Youth and Dramatics," led by Mrs. Rowe Seymour, and "Young People in Contacts," led by Mrs. R. A. McRae.

The afternoon programme is a combination of study of the subjects dealt with in the morning.

On Tuesday evening pictures on India will be shown, followed by a Radio Quiz Programme, under the leadership of the Kingston Presbytery Y. P. U. Wednesday evening is fun night in charge of Mrs. Vera Greer. On Thursday evening, the three-act play "That Watkins Girls" will be presented by Ivanhoe Young People. The final evening, Friday, will be devoted to recreation.

The officers of the School are:

President— Rev. W. G. Fletcher, Yarker, Ontario.

Book Steward— Rev. R. A. McRae, Hilton, Ontario.

Registrars — Mrs. Harry Taylor and Miss Eleanor Mellow, Napanee.

Pianist — Miss Lucille Herrington, Lyn, Ontario.

Sec.-Treasurer—Mr. George Greer, Wellington, Ontario.

Dean — Rev. C. D. McLellan, Napanee, Ontario.

At the opening banquet, Jack Garnet of Port Hope, past president of the Winter School, now of the R.C.O.C. Kingston, spoke briefly and renewed acquaintance. The supper was provided by the group in the Woman's Association, convened by Mrs. G. F. Smith and Mrs. H. W. Vine.

There was an attendance of approximately 100 for the evening session which was held in the auditorium.

The guest speaker, Rev. W. P. Fletcher, D.D., of Marmora, president of the Bay of Quinte Conference of The United Church of Canada, was introduced by Rev. C. D. McLellan, who stated that in selecting Rev. Dr. Fletcher to give the opening address, religious education was specially recognized.

Beginning his address, Dr. Fletcher said that he was glad to be associated with the young people and asked the question: "What are you here for?" He stated that groups of young people are meeting all over the Dominion, this week, for the purpose of learning skill.

"There is a form of brutality in the war against us, and we should belong to the society of samaritans, instead of the priests and levites." He stated that the young people had gathered to learn skill in the art of life.

"I want you to see the immensity of your class and I appeal to you to understand God's great aims for you." Dr. Fletcher, who added: "God alone has no other way of carrying out His work except by people like you."

"You want something and that is to know the way and if you learn the purpose, the method will follow."

In referring to the old-time religion, the speaker said that something must be done to make the old-time religion better and particularly in the reconstruction days that will follow the present war. Dr. Fletcher told several stories, some of them of a humorous nature, to illustrate his points.

The meeting closed with the singing of a hymn.

OTTAWA CHARITY BE DISCO

Ottawa (C.P.) ...ken in Ottawa that ...Government, which ex... vision over national ... services, would decide ... most of them should be ... Dominion Treasury rather ... lected from the public.

One certain exception i... a revised arrangement was ...adian Red Cross, for which ... support has always been forti... in large measure in peace ... National War Services Depa... officials have the task of ... budgetary supervision over orga... ions making national appeals in ... spect to the amounts they wish ... gather.

Hon. J. T. Thorson War Servic... Minister, announced recently ar... rangements had been made for the ... national auxiliary war service organ... izations and the Red Cross to com... bine in a joint drive for funds in ... the spring of this year.

The Government has been seeking to reduce the number of national appeals to the Canadian public for funds and to co-ordinate such campaigns, with the plan that the spring should be reserved for national war services organizations and the fall for drives of a peacetime nature such as Community Chest funds and appeals of a similar nature.

NEW REGULATIONS RE CREAM AND MI

Reduction in the number ... of cream and ... cream of the ... pint containers, and only ... delivery to stores, daily ... two, are some of the ... ony measures to co... after February 1, th... Board of Ontario ... week-end statement ... The grades of ... cream and ... standard ... market will ... will no long... returning ... the distri... cups the ... be disc... or sha... cream ... Co...

ut Canada

waste of all
ord gives the
933 and 1940
or drunkenness
ing while drunk,
ictions, males 16
, 10,080: Violation
489; 1940, 13,513.
ons, 1933, 292,673;
rimes, 1933, 39,942.

ains is simply amazed
mount of drinking and
pparent unconcern with
by the railroad conduct-
The beverage rooms are
3, as the figures quoted
gging has increased 30 per

Government — any govern-
people to support a campaign
there is such a colossal waste
manmower going unchecked;
ided and abetted by those who
govern the country and find the
ne war. Decent, patriotic, conscie
ple are getting fed-up with the in-
of those who hold office in Ottawa.

V

FER SCHOOL

ais week, a Winter School is being held
panee The young people who are attend-
nis school are taking their religion serious-
It is not an easy matter for young people
oe able to leave their work for the best part
a week. There are their jobs to think of and
neir other responsibilities to be arranged for
while away .There is hope for the future of our
country when this sort of spirit is shown. The
world is witnessing a terrific clash of mech-
anistic forces The causes are many. But per-
haps the fundamental cause underlying all
others is the attempt, during the last one hun-
dred years, to run the world without any
thought of religion. It is true that the
churches have continued their efforts and their
constructive work during that time. But, too
often when the church tried to deal effectively
with the social and economic problems, so-call-
ed hard-headed business men and politicians
in polite language suggested the Church should
stick to its gospel. We are not suggesting that
the Church, as an organization should get into
politics; but it is surely evident by now that,
unless the new world is built on a Christian
foundation, there is little hope for its perma-
nence.

Summer schools and Winter schools run
by the various denominations, have had a very
profound influence on the youth leadership of
this country. In the past, they have developed
many Christian leaders in all walks of life. The
group in Napanee, this week, represent many
sections of the surrounding area and are doing
constructive study. The best we could hope
for our country is that every young man and
woman would take a week in the winter and
a similar period in the summer at one of these
study groups, where a real foundation is laid
for a Christian order. We wish these young
people well, and hope they enjoy their stay
among us.

V

THE REAL TEST

The comments which were current a few
weeks ago sound pathetically purile in view
of the situation which has developed since
Japan entered the war. "One White Man is as
good a ten Japs." "Only let Japan come up
against a first class navy and see how long
it will last." This is the sort of confidence in
which we all shared. It is the sort of language
which was all too common and which has evid-
ence of a feeling of false security. Somehow
or other, we felt that we were a bit better than
other races. The Japanese were not quite in
our class, no matter what they might do in
China. Well, we have had to revise a bit of
that sort of thing in the light of recent hap-
penings. We are learning that one fellow man
is as good as one white man, when he is behind
a gun, or in a dive-bomber. We are learning
as well to have a healthy respect for the magni-
ficent qualities of the Chinese, who for four
years have withstood the whole might of the
Japanese army with inadequate and insuffi-
cient munitions.

One of the first things we have got to do
if we ever hope to combat, successfully, any
enemy, is not to underrate his powers, his
ability and his capacity for work and for suf-
fering. Perhaps we are learning this now,
and if we are, it may be the initial mental ad-
justment necessary to a concerted all-out effort
to win the war.

The way in which we put implicit faith
in our own incompetence is amazing in retro-
spect. In every theatre of war we have failed
to properly estimate the power of the enemy
and to exagerate our own power. In England
there is an uproar against this spirit, which
has been responsible for so much loss of terri-
tory and so many reverses. This must end.
The British people must regain their ancient
spirit. They can do this, if it is not too late.
At great expense of life and property and treas-
ure, we are paying the price.

WHAT ABOUT IT ?

The Government announces a new loan will
be floated in February. At the same time we
are urged to save in order to have money for
the loan. Paper, bones, iron — all sorts of
things can be salvaged in order to meet the
needs of the fighting forces. All of this we are
agreed upon Every loyal citizen is anxious
to save all he can and turn it into our war
effort — which is not going any to well at the
present moment.

But what is the Government doing about
the greatest extravagance, the greatest waste
the country knows — absolutely nothing. The
traffic in intoxicating liquors. Canada has in
operation 36 wineries, 61 breweries and
distilleries. In 1940, the amount of liquor
Canada was: Spirits, 3,818,409 proof
wine, 4,012,912 bulk gallons; beer,
bulk gallons. For this liquor the
mounts were paid: Nova Scotia,
New Brunswick, $5,209,122; Que-
77; Ontario, $82,333,811; Mani-
Saskatchewan, $13,913,941;
920; British Columbia, $18,
erritory, $651,312 — a grand
2. This is to say over 200

HELP

high wages in urban war factories,
have lured men away from the land.
The remedy must be as drastic as
the situation is critical. It may re-
quire return of experienced farm
labor from the fighting services to
the land. It may require a federal
care bonus to farm workers bringing
their wage approximately up to the
urban war factory rate. It may call
for higher bonuses on farm products
so that farmers can pay such high
wages. It may call for greater state
control of the whole business of agri-
culture in the Dominion. If this
seems fantastic or too filled with
political hazards, it might be added
that any remedial measure no mat-
ter how drastic, is less painful than
losing the war. — London Evening
Free Press, Ont.

News of the Week

Gist of Important Events

ONTARIO —

Chief of Police, General Draper, of Toronto, will face trial on January 22nd at Cobourg, on a charge of reckless driving, as a result of a motor car accident which occurred some time ago near Grafton, in which General Draper's car collided with another car, and in which one man was seriously injured.

• • •

The Mines Union has accepted a proposal for settlement of the strike in eight Kirkland Lake area mines in Northern Ontario, which has held up production for several weeks.

• • •

The appeal of Bill Newell, Toronto, against the conviction of murdering his wife is being heard in Toronto. Newell was convicted after being tried three times.

• • •

Crown Prince Olaf and Princess Martha of Norway, arrived in Toronto, this week, to visit the Norse Air Training centres.

• • •

Sir William Mulock, former Chief Justice of Ontario, celebrated his 97th birthday on Monday.

DOMINION —

Out of a total of 1,535 persons interned in Canada under Defence of Canada Regulations since the war started, 493 have been released.

• • •

The Federal Government will make payments annually to the Provincial Governments of nearly $1000,000 if the Provinces will agree to relinquish income tax rights.

• • •

The Wartime Prices and Trade Board has issued an order reducing the down payment on instalment sales of furniture, from one-third to 10 per cent.

• • •

It is reported the Dominion Government is considering freeing some hundreds of Communists, who are interned or imprisoned in Canada under the Defence of Canada regulations.

• • •

The Dominion Government has ordered the removal from defence areas on the Pacific Coast of all Japanese and other enemy aliens.

• • •

1941 was the greatest export year in the commercial history of Canada. Commodities exported were valued at $1,621,033,000 an increase of $242,049,000 over 1940.

• • •

Manufacture of civilian radio receiving sets, except [illegible] from the Controller of Supply, has been prohibited after January 31st.

• • •

Four White seamen and 96 Chinese lost their lives when an enemy submarine sank a ship about 90 miles off Nova Scotia, last week.

• • •

Announcement was made early last week by the Canadian Finance Minister, that a $600,000,000 Victory Loan would be launched in Canada in February.

• • •

A quarter million vitamin capsules have been issued to children in Alberta to combat malnutrition from which 31 per cent of the school children examined were found to be suffering.

• • •

An amount of about $15,000,000 is expected to be available to the Canadian Prices Stabilization Corporation for its task in maintaining the price ceiling in certain commodity lines, through subsidization.

• • •

Field-Marshal Sir John Dill Personal Representative of President Roosevelt, arrived in Ottawa, this week, for conference with Prime Minister King, and defence officials.

• • •

The Wartime Prices and Trade Board has announced that, as a result of discussions with tanners, shoe manufacturers and retailers, there will be no increase in the price of shoes.

• • •

New regulations requiring export permits for shipments of table potatoes to countries other than Newfoundland, Bermuda and the British West Indies, were put into effect this week.

EMPIRE —

Sir Stafford Cripps, British Ambassador to Russia has resigned and will return to active political life in Britain.

• • •

The Duke of Connaught, last surviving son of Queen Victoria, and former Governor General of Canada, died on Friday, in his 91st year.

• • •

34 Civilians were killed by air raids on Britain during December. The figure for December 1940 was 3,793 killed.

• • •

Premier Churchill returned to London on Saturday after his conferences in Washington and Ottawa.

UNITED STATES —

William Knudsen has been named by President Roosevelt, as Director of Production to expedite arms output for the army, Donald M. Nelson has been appointed to mobilize U. S. industry, labor and government for an all-out war production effort.

• • •

The United States is making a loan of $20,000,000 to the five Central American Republics, so that they can speed the work on their portion of the Pan-American Highway.

• • •

A bill will be introduced in the United States Congress which, if passed, will ban the sale of liquor and beer at all military camps, and will give the United States War and Navy Departments, supervision over such sales in adjacent areas.

• • •

The United States army has started expanding to approximately 3,-650,000 officers and men, more than doubling its present strength in ground and air forces.

• • •

The age for enlistment in the United States Air Corps has been reduced from twenty to eighteen.

• • •

An unidentified U. S. tanker apparently the victim of a U-boat, was reported awash near the Eastern entrance to Long Island Sound, off the East Coast of the United States.

• • •

The United States Senate passed daylight saving legislation which will provide for an automatic advance of one hour in time in all sections of the United States, 29 days after the bill has been approved by the House of Representatives.

• • •

The U. S. has blacklisted 1,800 Axis and non-Axis firms in Sweden, Turkey, Switzerland, Spain and Portugal which do business with Japan, Italy and Germany.

• • •

President Roosevelt has signed an order increasing the authorized enlisted strength of the United States from 3,600,000 to 4,000,000 men.

• • •

Carole Lombard, movie actress, wife of actor Clarke Gable, with her mother and 20 others were killed when an airliner crashed into the side of a mountain near Las Vegas, Nevada, on Friday night.

• • •

The United States Maritime Commission has let contracts for the construction of 622 additional merchant ships.

• • •

Expenditures for war purposes in the United States for the next fiscal year have been increased by 20½ billions to 114 billions.

• • •

The United States Navy announced on Monday that the cruiser U.S.S. Molly, was attacked off the Atlantic coast by a German submarine. It is the 4th U. S. boat to be attacked within a few days. If the East coast

GENERAL —

King George of Greece and Premier Tsouderos of the Greek Free Government and staff arrived in Cairo, Egypt, this week at the request of President Roosevelt.

• • •

Dozens of twenty-one American Liberators gathered in Fort Worth, Texas, on Friday, for the start of their flight to the Middle East.

• • •

Mexico confined the German Minister and other members of the German legation in quarantine for six days, on account of Mexican nationals in Germany.

• • •

A United States squadron in Far Eastern waters sunk a 17,000-ton Japanese liner.

• • •

The exiled Kings of Greece and Jugoslavia have objected to many details in the formation of a post-war Balkan union, by pleading that their countries when liberated, as defensive, foreign policy and [illegible] trade.

• • •

Premier U Saw of Burma was arrested by British authorities for conspiring with the Japanese to turn Burma over to them.

• • •

Former King Carol of Roumania, has accepted the invitation of his country's former friend Mexico to set up a Free Roumanian Government in Mexico.

• • •

Russia has agreed to let 25,000 Poles of military age, leave Soviet Russia to join Polish forces fighting under the British Middle East Command.

• • •

Japan has agreed to send to the International Red Cross at Geneva, a list of British officers taken prisoner at Hong Kong.

V

THE FIEND

The following poem was from The Penarth Times, Penarth, Wales, and was sent in to The Beaver by Richard Garratt, Deseronto.

Old Nick arrived upon the earth,
Disguised as Santa Claus:
He was looking for a worthy cave
To carry on his cause.
He found a guy called Hitler,
As foul as foul could be:
He said "By all the devils
This is the blokte for me."
Nick made him chief commander,
To murder and to slay,
To hand out death and horror
As gifts for Christmas Day.
Old Nick said "He's a wonder,
And of all men the worst
He is the foulest creature
That ever walked or flew.
So when I take him from his earth
There's one thing worries me;
If I'm not very careful,
He'll rule Hell instead of me.
They say Hitler had a mother,
But of that I have a doubt;
I think he was conceived in Hell,
And somehow he got out."
He put the world in torment
With his bloody lust to slay—
Murdering defenceless folk
Who happened in his way.
But the time is swiftly coming
When you'll hear his frantic yell,
When we put him in his place
Back to the depths of Hell.
Old Nick will shout with fiendish glee,
And bid him not to wail;
Well take away his Swastika
And give him back his tail.

V

ALLIES PLAN NEW EUROPE

CENTRAL BUREAU REVIEWING INVADED COUNTRIES' POST - WAR NEEDS

(FROM A CORRESPONDENT)

Each of the invaded countries of Europe is now at work, through its Provisional Government in London, on an estimate of its own requirements for getting going again when the war is over, and a Central Bureau has been set up to co-ordinate these individual plans. The plans will be dovetailed together to make it possible to assess exactly what is wanted to carry through the whole job of European reconstruction.

Anyone who was in Europe at the close of the last great fighting must however confidently the people now under Nazi domination have their hopes on feeding their freedom when the time comes they will need the shiploads and shiploads of wheat, meat, the agriculture on which their future food supplies depend.

The collapse of the European war machine in 1918 was followed in many countries by terrible privations sometimes amounting to absolute famine. In Russia actually fourteen years, in Northern Europe Austria and Poland, horses, human beings and cities had been made useless and the soil badly was torn by shell-fire or hopelessly waterlogged. Throughout Europe the rapidly growing food shortage had driven the lower sections to the level of bare subsistence or below it. Health was undermined and epidemics spread unchecked with fearful rapidity. Communications and transport had broken down in varying degrees and the authority of central and local governments fell away with their material resources.

SPEED

That help from outside Europe would be required was realized long before the armistice was signed and no time went on great work was done by the American Relief Council, acting through the American Relief Administration and the American Red Cross. With their missions in the field as well as their private bodies on the Quakers and the American Red Cross spent many millions pounds were spent on relief.

But the need was not only of enormous extent and urgency, the machinery and the methods of relief were not adequate. After a breakdown in the whole economic system, [illegible] had to be improvised. Each [illegible] had to be improvised. Each [illegible] had to be improvised. Each

GRANADA

WEDNESDAY and THURSDAY

Wednesday & Thursday Shows at 7.30 & 8.40

"BAD MAN"

Starring

WALLACE BEERY

ALSO THIS SECOND BIG HIT

Las Vegas Nights Starring Phil Regan

Friday and Saturday Matinee Saturday 2.30 Fast Time

They Go Blue-Blood...To Banish Your Blues!

PENNY SINGLETON ARTHUR LAKE LARRY SIMMS

Based upon the comic strip created by CHIC YOUNG

A Columbia Picture

SECOND FEATURE ATTRACTION

The 3 Mesquiteers in — LONE STAR RAIDERS

NEW PERFORMANCE SUNDAY MIDNIGHT AFTER 12.05 A.M.

Also Showing

MONDAY and TUESDAY

"MANPOWER"

WARNER BROS HIT with ALAN HALE • FRANK McHUGH

Directed by Raoul Walsh • Original Screen Play by Richard Macaulay and Jerry Wald

CAMDEN EAST

Camden East, Jan. 19. — Mr. and Mrs. George Smedley were supper guests of Mr. and Mrs. J. A. Cooper on Wednesday evening last.

Mr. and Mrs. Harold Hartman, of Napanee, visited Mr. Hartman's parents, Mrs. B. Snider, on Wednesday afternoon

Mr. and Mrs. George Shane and Mrs. Hannaghan spent Saturday afternoon last in Napanee.

Mr. Gerrard Doyle has gone to Brockville where he will train for military duties.

Mr. and Mrs. Percy E. Histed were entertained at the home of Mr. and Mrs. George Shane on Friday evening.

Mrs. Robt. Saul is ill. Dr. Stratford of Nepanee, is attending her.

Mrs. Levi Salsbury, of Bethel St., on Friday afternoon with her sister, Mrs. A. Perry.

Mr. Herb. Histed, of Deseronto, was a guest of his father, Mr. Charles Histed, on Sunday.

Mr. and Mrs. Will Hartman and son, Gerald, of Enterprise, spent Sunday with Mr. Hartman's parents, Mr. and Mrs. Ferd Hartman.

The Red Cross Unit are holding their work meeting as usual each Thursday. Everyone is urged to come and do their share in a worthy cause. A business meeting will be held following the work meeting this Thursday.

FOURTH LINE

Fourth Line, Jan. 19. — The Violet-Fourth Line War Workers Unit will hold a sewing meeting at the home of Mrs. Stanley Reid on Wednesday.

Mr. and Mrs. Ford Denyes and son, Ralph, spent Friday evening with Mr. and Mrs. A. W. Babcock, Wilton.

Miss Jean Denyes, Mr. Arthur Wright and Mr. Cecil Parrott, of Kingston, were supper guests on Saturday evening of Mr. and Mrs. Junior Robson.

The Misses Marjorie and Ruth Sharpe spent the week end with their sister, Mrs. Delbert Craig, and Mr. Craig.

Mr. and Mrs. Karl Denyes, of Kingston, spent Sunday with Mr. and Mrs. Johnnie Hagerman and family.

Mrs. Fred Vrooman, of Odessa, spent the week end with Mr. and Mrs. James Robson.

Mrs. Fenton Reid is spending a few days with Mr. and Mrs. Johnnie Hagerman.

The conservation of gasoline has brought sunshine into some lives. It is now a mark of patriotism to have a cigarette lighter which won't light.

DODDS KIDNEY PILLS

THEY HELP THE KIDNEYS

Graham's Garage

—FOR—

Willard Batteries
Goodyear Tires and Tubes
Raybestos Brake Service
Imperial Gas, Oils and Grease
Genuine Electrical Parts

Ontario Motor League Garage Phone 201 218

MARLBANK

The following is the list of Refugee Articles sent in to the Napanee Red Cross from Marlbank Unit for 1941:

(Used Goods) 2 dresses, 7 skirts, 1 slip, 1 baby's wrap, 2 blouses, 3 jackets, 4 girl's sweaters, 6 boy's jerseys, 7 pairs pants, 1 cap, 2 bath robes, 1 man's coat, 1 windbreaker, 3 boy's suits, 1 boy's shirt.

(New Goods) 20 bars soap, 7 cards safety pins, 9 girl's dresses, 3 pairs pyjamas, 7 boys' suits, 1 child's waist, 2 pairs child's bloomers, 1 girl's skirt, 1 girl's nightgowns, 8 girl's dresses with bloomers, 1 girl's slip, 1 baby's jacket, 6 shoulder throws, 1 hand-knitted afghan, 3 pairs booties, 8 baby's layettes, 5 blankets, 1 woman's wool dress, 1 case of honey, 15 boy's suits, 7 girl's dresses, 5 shoulder throws, 1 robe, 1 coat, 1 pair stockings, 1 skirt, 1 blouse, 1 woman's dress, 1 girl's slip, 2 baby jackets, 8 pairs of rubbers.

The Red Cross meeting was held on Thursday afternoon, with a good attendance. The meeting was opened by the President, Mrs. M. Brown, with prayer, followed by the roll call. Mite boxes were given to all to save pennies to help buy articles for the boys' boxes. It was decided to have a variety sale on next lunch day, January 29th, to raise funds.

The annual meeting of the United Church was held on Wednesday evening, with Rev. W. H. Truscott opening the meeting with prayer. The reports of Sunday School and organized classes were given, showing a balance on hand. The report of the Woman's Association was read by the President, Mrs. D. Stout, showing a fine balance for the New Year. The report of the Church Board was read by the Secretary, Mr. N. McCutcheon, which showed, after all bills were paid, a nice balance on hand. An invitation was given Rev. Mr. Truscott, on behalf of the congregation, by R. W. Asselstine, to remain for another year. Mr. Asselstine also extended to Mr. Truscott a hearty vote of thanks for his labors, which was accepted with gratitude. Rev. Mr. Truscott made an urgent call for the M. & M. Fund, which did not quite reach the amount raised last year. It is hoped the objective will be reached this week. The meeting closed with prayer by Rev. Mr. Truscott.

Mr. Harold Turpah, of Peterborough, and Miss Helen Knoll, of this village, were quietly married on Friday, January 16th, at Centreville. They were attended by the groom's brother, Bernard Turpah, of Peterborough, and Miss Marian Asselstine, of Napanee.

Mrs. Percy Marshall spent a few days with friends in Kingston.

Mr. and Mrs. J. F. York spent Thursday with their son, L. Corp. Vimy York, at Peterborough.

Miss Margaret Jordan, R.N., has returned to her duties at Kingston, after visiting her parents, Mr. and Mrs. George Jordan.

Mr. and Mrs. Ed. D. York were Wednesday evening guests of Mr. and Mrs. Glenn Allen, Pine Grove.

Mr. and Mrs. Than. Kimmett and children, of Trenton, spent a few days visiting in this vicinity.

Mrs. E. Badgley was the Wednesday guest of Mrs. Ed. York.

MORVEN

Morven, Jan. 17.—The congregational meeting was held in the Brick Church on Friday evening, with a very good attendance. Mr. Harry Atkinson presided and the following reports of the work for 1941 were given: The report of the Sundry School was given by Mr. W. Baycraft. Members of the Y. P. U. were present, but no report was sent in. Mrs. S. A. Winters reported for the W. A. Mrs. G. E. Frallick reported for the W. M. S. E. R. Craig for the M. & M. E. R. Craig reported for the Brick Church Trustee Board. G. E. Frallick reported for the White Church Trustee Board, also for the Cemetery Board. Wm. Baycraft reported for the Parsonage Board, and E. B. Gordanier reported for the Finance Board. The ladies furnished delicious refreshments, and a happy evening was enjoyed.

Mrs. Harry Stone spent a few days with her parents.

Mrs. Clark and sons, Franklin and Roy, of Wilton, visited Mr. and Mrs. Robert Clark on Thursday.

Mrs. W. E. Clark was a recent visitor at Mr. and Mrs. E. R. Craig's.

Mrs. Frank Lake has returned from visiting her friend, Mrs. A. V. Dolfer, Kingston.

Miss Beth Craig has returned from a few days spent at Roblin.

MELROSE

Melrose, Jan. 15.—The Y. P. U. held a concert at the church on Friday evening. Seven members of the R.C.A.F. from Belleville were present and assisted with the program. The visitors were entertained at the tea hour at various homes in the neighborhood.

The members of the Women's Institute met at the home of Mrs. Ed. Lazier on Tuesday to quilt several quilts. Several ladies from Read were invited to attend, and also assisted with the day's activities for war work.

Mrs. Chas. Macfarlane was hostess to the Woman's Missionary Society at her home on Wednesday afternoon.

Mrs. E. Simpkins, who has been ill, is progressing favorably.

Mrs. E. Badgley spent a few days with her mother, Mrs. C. A. Knapp, Napanee, who has been ill.

Mr. and Mrs. F. Robinson, Salem, were recent guests of Mrs. H. Deville.

Mr. H. Hill, of Belleville, was a caller at Mrs. Simpkins' and Mr. and Mrs. C. Haight's recently.

The Women's Institute met at the home of Mrs. G. McLaren on Friday for a quilting.

The annual congregational meeting of the Melrose United Church was held at the church, on Wednesday evening, with the pastor, Rev. W. Sterling, presiding. The reports from the various organizations showed another year's progress in the church activities, spiritually and financially.

MARYSVILLE

Marysville, Jan. 16. — Miss Doris Fahey returned to Toronto on Monday to complete her course at the Shaw Business College.

Mrs. Bruce Hamilton, also Shirley and Jimmie, returned home, after spending a few days with Mr. and Mrs. Chas. Hamilton.

Mr. Jas. McAuley, of Winnipeg, is spending a few holidays at his home.

Mr. and Mrs. Frank McAlpine, of Montreal, are visiting with the former's mother, who is seriously ill.

Mr. Jimmie Walsh has secured a position in Kingston.

A number of young people from here held a skating party on the rink in Deseronto on Saturday. After an hour of skating all returned to the home of Miss Doris Fahey, where refreshments were served and the remainder of the evening spent in dancing and playing games.

Mrs. K. Dundon spent the week end with her mother, Mrs. O'Brien, in Kingston.

ROBLIN

Roblin, Jan. 19. — Most of the milk patrons from this vicinity attended the annual cheese meeting held in the cheese factory at Forest Mills on Wednesday.

The service in the United Church here was taken by Rev. C. D. McLellan, of Napanee, in the absence of the pastor, Rev. Mr. Caswell, who is convalescing after his recent accident, at the home of his daughter, Mrs. S. Waddell, Kingston. A joint service will be held in Westplain Church next Sunday, with Rev. W. H. Merrick, of Selby, as speaker. Service at 2:30 p.m.

Miss Rowena Smith, of Napanee, was a week end guest at the home of John H. Kimmett.

Mr. Garnet Brooks, of Napanee, spent Sunday with his parents, Mr. and Mrs. G. H. Brooks.

Captain and Mrs. Gordon MacGregor, of Napanee, were the guests of Mr. and Mrs. T. Wicklam on Wednesday evening.

Miss Betty Kimmett is visiting her cousin, Miss Jane Whiteman, Melrose.

Mrs. Kerr has returned home, after visiting her daughter, Mrs. V. Woods, for the past few weeks.

EMPEY HILL

Empey Hill, Jan. 17.—A number of neighbors and friends gathered on Thursday evening at the home of Mr. and Mrs. Herb. Kimmerly and Mr. and Mrs. Percy Kimmerly, to spend a few hours with the latter's son, Merle, who was home on leave, and who is stationed at the R.C.A.F. Training Scrool at Mountain View. During the evening Mrs. Morley Sehrembern read the following address:

Dear Merle—

We, your friends and neighbors, are gathered here tonight to show our appreciation of your choice of life and wish you good luck in the days to come. Please accept this ring as a token of our goodwill, and, as you wear it, may it serve to ever remind you of your friends at Empey Hill and Lonsdale.

Mrs. Chas. Akey,
Mrs. Roy Stafford,
Misses Mowers.

Merle made a very appropriate reply. Lunch was served and the remainder of the evening was spent in social intercourse.

Mrs. Reb. Tucker and young son, Gary, spent several days recently with her parents, Mr. and Mrs. Fred Kimmerly.

Mr. and Mrs. Arthur Waddingham spent Thursday in Kingston.

Mrs. R. Harvey and Delbert spent Wednesday with Mr. and Mrs. Harold Grooms.

Mr. and Mrs. Sanford Russell entertained the following on Friday evening: Mr. and Mrs. T. J. Rousch, Mr. and Mrs. Will Jackson, Miss Sarah Winter, Mr. and Mrs. Homer Jackson and young son, Mr. and Mrs. Wilbert Winter, Mr. and Mrs. S. E. Winter, and Mr. and Mrs. Harold Winter and young son.

HENDERSON

Henderson, Jan. 17. — The snow and cold weather are a great help to the farmers in cutting and drawing wood and hay. Many are taking advantage of the opportunity for fear of a thaw.

Junior Scott called on R. Scott on Friday.

Billie Peterson has arrived home from the hospital at Belleville, much improved.

Word was received of the death of Mr. Gerald Tie, of Arden, and sympathy is extended to the bereaved ones at home.

Mr. Murvil Scott has secured a position as carpenter at Willard Thornton's, Arden.

Lloyd Scott has returned to the camp, after spending a few days with his parents, Mr. and Mrs. Roland Scott.

Arnold Clark called at Roland Scott's on Wednesday.

Mr. Fred Peterson had the wood machine on Thursday cutting wood.

Here's Quick Relief from SINUS PAIN

3-Purpose Medicine Helps Clear Out Congested Sinus Areas

ONE best way to get relief from torturing sinus pain is to clear congestion from nasal passages and give sinuses a chance to drain. A few drops of Vicks Va-tro-nol in each nostril is usually enough to bring this comforting relief.

3 PURPOSE

Va-tro-nol is so successful because it does three important things: (1) shrinks swollen membranes of the nose; (2) helps clear out pain-causing congestion and (3) soothes irritation. Many sinus sufferers say it's best relief they've found. Try it!

VICKS VA-TRO-NOL

SELBY

Selby, Jan. 19. — The Township Council held its first meeting of the New Year in the Municipal Hall on Monday last. Rev Mr. Merrick was present and conducted a brief service.

The snowfall of the past week required several trips of the snow plows to keep the roads open for traffic.

The annual meeting of the Red Cross was held on Tuesday afternoon, with a splendid attendance. Three more quilts were completed, making a total of 60 for the year.

We regret to know that Mrs. W. Campbell is on the sick list.

Mrs. Clarence Jarmin, of Marlbank, spent Thursday at Mr. Henry Martin's with her mother, Mrs. Ada Kimmett.

Congratulations are extended to Mrs. Alex. McCutcheon, who celebrated her birthday on Thursday.

Mr. John McMaster spent a day recently in Trenton.

Mrs. A. Faulk spent a few days in Renfrew last week, where she attended the funeral service of her sister-in-law, the late Mrs. Layford Wilson.

Miss Mfdred McQuaig, R.N., of Kingston, has been enjoying a few holidays at the home of her parents, Mr. and Mrs. Elijah McQuaig.

The annual congregational meeting of the United Church will be held on Wednesday evening in Sunday School Room. Everyone is invited.

WILTON

Wilton, Jan. 19. — A considerable amount of filk is being produced in this district, and it is being taken to Newburgh and Centreville cheese factories, and Napanee Condensery.

Mr. and Mrs. Wilmot Snider and baby were guests of Mr. Snider's parents, Mr. and Mrs. W. Snider, Murvale.

Born, to Mr. and Mrs. Lorne Hannah, a son.

Mr. L. Allen, of Adolphustown, has been engaged as teacher at Thorpe School, and has commenced his new duties.

Mr. Will Babcock, of Cobourg, has been a guest at the home of his brother, Mr. John W. Babcock, and family, here.

Mrs. Muriel Perry spent Sunday with her mother, Mrs. O. Babcock, and sister, MMrs. Mildred Henderson.

Mr. and Mrs. Bruce Burt, of Kingston, and Mr. and Mrs. C. Montgomery, of Odessa, visited their parents, Mr. and Mrs. C. Babcock.

Mr. and Mrs. Harvey Reid and Ruth, of Fourth Line, spent Sunday with Mrs. Reid's mother, Mrs. A. Clarke.

NE
Fro

You're miss... seen the many to-Measure wo... accustomed good to the patterns and ing pronounced or s... from-conventional e... worsteds in smart Glen... rich plain tones, and dash of pep to them! See t... —have a suit hand-cut t... measurements by EATON craftsmen!

ONE-TROUSER SUITS

$27.50

TWO-TROUSER SUITS $33.50

OTHER 3-PIECE SUITS at $35.00 and $40.00

Budget Plan Terms may be arranged, if desired.

MILITARY UNIFORMS Cut by Hand

Excellent quality woollens, authentically styled, at moderate prices.

THE T. EATON Co LIMITED

THE CANADIAN DEPARTMENT STO...

What A Contras...

These photographs taken on the farm of Doria Tremblay at St. Edouard de Napierville demonstrate the difference between Granular Fertilizers and other types of Fertilizer.

As Different As Night & Day!

THE REVOLUTIONARY

New ALBATROS GRANULAR FERTILIZERS

All Farmers will welcome the new "ALBATROS GRANULAR COMPOUNDS" because . . .

(a) application is possible under all circumstances;
(b) no fertilizer is blown on to uncultivated ground or on to your neighbour's land;
(c) no dust in the eyes of yourself or your employees;
(d) when broadcasting or top-dressing, no detrimental effect to the foliage of standing crops.

...TERNATIONAL FERTILIZERS LIMITED

GRANADA

WEDNESDAY and THURSDAY

Wednesday & Thursday Shows at 7.30 & 8.40

"BAD MAN"

Starring

WALLACE BEERY

ALSO THIS SECOND BIG HIT

Las Vegas Nights Starring Phil Regan

Friday and Saturday Matinee Saturday 2.30 Fast Time

They Go Blue-Blood...To Banish Your Blues!

PENNY SINGLETON ARTHUR LAKE LARRY SIMMS

Based upon the comic strip created by CHIC YOUNG

A Columbia Picture

SECOND FEATURE ATTRACTION

The 3 Mesquiteers in — LONE STAR RAIDERS

PREVIEW PERFORMANCE SUNDAY MIDNIGHT AFTER 12-05AM

Also Showing

MONDAY and TUESDAY

EDWARD G. ROBINSON MARLENE DIETRICH GEORGE RAFT

"MANPOWER"

WARNER BROS HIT with ALAN HALE • FRANK McHUGH

Directed by Raoul Walsh • Original Screen Play by Richard Macaulay and Jerry Wald

A Warner Bros. First National Picture

CAMDEN EAST

Camden East, Jan. 19. — Mr. and Mrs. George Smedley were supper guests of Mr. and Mrs. J. A. Cooper on Wednesday evening last.

Mr. and Mrs. Harold Hartman, of Tamworth, visited Mr. Hartman's parents, Mrs. B. Snider, on Wednesday of last week.

Mr. and Mrs. George Shane and daughter Hannaghan spent Saturday afternoon last in Napanee.

Mr. Gerrard Doyle has gone to Brockville where he will train for military duties.

Mr. and Mrs. Percy E. Histed were entertained at the home of Mr. and Mrs. George Shane on Friday evening.

Mr. Robt. Saul is ill. Dr. Strathy of Napanee, is attending her.

Mr. Levi Salsbury, of Bethel St., died Friday afternoon with her sister, Mrs. A. Perry.

Mr. Herb. Histed, of Deseronto, was a guest of his father, Mr. Charles Histed, on Sunday.

Mr. and Mrs. Will Hartman and son, Gerald, of Enterprise, spent Sunday with Mr. Hartman's parents, Mr. and Mrs. Ferd Hartman.

The Red Cross Unit are holding their work meeting as usual each Thursday. Everyone is urged to come and do their share in a worthy cause. A business meeting will be held following the work meeting this Thursday.

FOURTH LINE

Fourth Line, Jan. 19. — The Violet-Fourth Line War Workers Unit will hold a sewing meeting at the home of Mrs. Stanley Reid on Wednesday.

Mr. and Mrs. Ford Denyes and son, Ralph, spent Friday evening with Mr. and Mrs. A. W. Babcock, Wilton.

Miss Jean Denyes, Mr. Arthur Wright and Mr. Cecil Parrott, of Kingston, were supper guests on on Saturday evening of Mr. and Mrs. James Robson.

The Misses Marjorie and Ruth Sharpe spent the week end with their sister, Mrs. Delbert Craig, and Mr. Craig.

Mr. and Mrs. Karl Denyes, of Kingston, spent Sunday with Mr. and Mrs. Johnnie Hagerman and family.

Mrs. Fred Wegman, of Odessa, spent the week end with Mr. and Mrs. James Robson.

Mrs. Fenton Reid is spending a few days with Mr. and Mrs. Johnnie Hagerman.

The conservation of gasoline has brought sunshine into some lives. It is now a mark of patriotism to have a cigarette lighter which won't light.

DODD'S KIDNEY PILLS

Graham's Garage

—FOR—

Willard Batteries
Goodyear Tires and Tubes
Raybestos Brake Service
Imperial Gas, Oils and Grease
Genuine Electrical Parts

Ontario Motor League Garage — Phone 218

MARLBANK

The following is the list of Refugee Articles sent in to the Napanee Red Cross from Marlbank Unit for 1941:

(Used Goods) 2 dresses, 7 skirts, 1 slip, 1 baby's wrap, 2 blouses, 2 jackets, 4 girl's sweaters, 6 boy's jerseys, 7 pairs pants, 1 cap, 2 bath robes, 1 man's coat, 1 windbreaker, 3 boy's suits, 1 boy's shirt.

(New Goods) 20 bars soap, 7 cards safety pins, 9 girl's dresses, 3 pairs pyjamas, 7 boys' suits, 1 child's waist, 2 pairs child's bloomers, 1 girl's skirt, 1 girl's nightgowns, 8 girl's dresses with bloomers, 1 girl's slip, 1 baby's jacket, 6 shoulder throws, 1 hand-knitted afghan, 2 pairs bootees, 8 baby's Layettes, 5 blankets, 1 woman's wool dress, 1 case of honey, 15 boy's suits, 7 girl's dresses, 5 shoulder throws, 1 robe, 1 coat, 1 pair stockings, 1 skirt, 1 blouse, 1 woman's dress, 1 girl's slip, 2 baby jackets, 8 pairs of rubbers.

The Red Cross meeting was held on Thursday afternoon, with a good attendance. The meeting was opened by the President, Mrs. M. Brown, with prayer, followed by the roll call. Mite boxes were given to all to save pennies to help buy articles for the boys' boxes. It was decided to have a variety sale on next lunch day, January 29th, to raise funds.

The annual meeting of the United Church was held on Wednesday evening, with Rev. W. H. Truscott opening the meeting with prayer. The reports of Sunday School and organized classes were given, showing a balance on hand. The report of the Woman's Association was read by the President, Mrs. D. Stout, showing a fine balance for the New Year. The report of the Church Board was read by the Secretary, Mr. N. McCutcheon, which showed, after all bills were paid, a nice balance on hand. An invitation was given Rev. Mr. Truscott, on behalf of the congregation, by R. W. Asselstine, to remain for another year. Mr. Asselstine also extended to Mr. Truscott a hearty vote of thanks for his labors, which was accepted with gratitude. Rev. Mr. Truscott made an urgent call for the M. & M. Fund, which did not quite reach the amount raised last year. It is hoped the objective will be reached this week. The meeting closed with prayer by Rev. Mr. Truscott.

Mr. Harold Tuepah, of Peterborough, and Miss Helen Knoll, of this village, were quietly married on Friday, January 16th, at Centreville. They were attended by the groom's brother, Bernard Tuepah, of Peterborough, and Miss Marion Asselstine, of Napanee.

Mrs. Percy Marshall spent a few days with friends in Kingston.

Mr. and Mrs. J. F. York spent Thursday with their son, L. Corp. Vimy York, at Peterborough.

Miss Margaret Jordan, R.N., has returned to her duties at Kingston, after visiting her parents, Mr. and Mrs. George Jordan.

Mr. and Mrs. Ed. D. York were Wednesday evening guests of Mr. and Mrs. Glenn Allen, Pine Grove.

Mr. and Mrs. Than. Kimmett and children, of Trenton, spent a few days visiting in this vicinity.

Mrs. E. Badgley was the Wednesday guest of Mrs. Ed. York.

MORVEN

Morven, Jan. 17.—The congregational meeting was held in the Brick Church on Friday evening, with a very good attendance. Mr. Harry Atkinson presided and the following reports of the work for 1941 were given: The report of the Sunday School was given by Mr. W. Rayerafft. Members of the Y. P. U. were present, but no report was sent in. Mrs. S. A. Winters reported for the W. A. Mrs. G. E. Fralick reported for the W. M. S. E. R. Craig for the M. & M. E. R. Craig reported for the Brick Church Trustee Board. G. E. Fralick reported for the White Church Trustee Board, also for the Cemetery Board. Wm. Rayerafft reported for the Parsonage Board, and E. B. Gordanier reported for the Finance Board. The ladies furnished delicious refreshments, and a happy evening was enjoyed.

Mrs. Harry Stone spent a few days with her parents.

Mrs. Clark and sons, Franklin and Roy, of Wilton, visited Mr. and Mrs. Robert Clark on Thursday.

Mrs. W. B. Clark was a recent visitor at Mr. and Mrs. E. R. Craig's.

Mrs. Frank Lake has returned from visiting her friend, Mrs. A. V. Loder, Kingston.

Miss Beth Craig has returned from a few days spent at Robin.

MELROSE

Melrose, Jan. 15.—The Y. P. U. held a concert at the church on Friday evening. Seven members of the R.C.A.F. from Belleville were present and assisted with the program. The visitors were entertained at the tea hour at various homes in the neighborhood.

The members of the Women's Institute met at the home of Mrs. Ed. Lazier on Tuesday to quilt several quilts. Several ladies from Read were invited to attend, and also assisted with the day's activities for war work.

Mrs. Chas. Macfarlane was hostess to the Woman's Missionary Society at her home on Wednesday afternoon.

Mrs. E. Simpkins, who has been ill, is progressing favorably.

Mrs. E. Badgley spent a few days with her mother, Mrs. C. A. Knapp, Napanee, who has been ill.

Mr. and Mrs. F. Robinson, Salem, were recent guests of Mrs. H. Demill.

Mr. H. Hill, of Belleville, was a caller at Mrs. Simpkins' and Mr. and Mrs. C. Haight's recently.

The Women's Institute met at the home of Mrs. G. McLaren on Friday for a quilting.

The annual congregational meeting of the Melrose United Church was held at the church on Wednesday evening, with the pastor, Rev. W. Sterling, presiding. The reports from the various organizations showed another year's progress in the church activities, spiritually and financially.

MARYSVILLE

Marysville, Jan. 16. — Miss Doris Fahey returned to Toronto on Monday to complete her course at the Shaw Business College.

Mrs. Bruce Hamilton, also Shirley and Jimmie, returned home, after spending a few days with Mr. and Mrs. Chas. Hamilton.

Mr. Jas. McAuley, of Winnipeg, is spending a few holidays at his home.

Mr. and Mrs. Frank McAlpine, of Montreal, are visiting with the former's mother, who is seriously ill.

Mr. Jimmie Walsh has secured a position in Kingston.

A number of young people from here held a skating party on the ring in Deseronto on Saturday. After an hour of skating, all returned to the home of Miss Doris Fahey, where refreshments were served and the remainder of the evening spent in dancing and playing games.

Mrs. K. Dundon spent the week end with her mother, Mrs. O'Brien, in Kingston.

ROBLIN

Roblin, Jan. 19. — Most of the milk stations from this vicinity attended the annual cheese meeting held in the cheese factory at Foresters Falls on Wednesday.

The service in the United Church here was taken by Rev. C. D. McLellan, of Napanee, in the absence of the pastor, Rev. Mr. Caswell, who is convalescing after his recent accident, at the home of his daughter, Mrs. S. Waddell, Kingston. A joint service will be held in Westplain Church next Sunday, with Rev. W. R. Merrick, of Selby, as speaker. Service at 2:30 p.m.

Miss Bowena Smith, of Napanee, was a week end guest at the home of John H. Kimmett.

Mr. Garner Brooks, of Napanee, spent Sunday with his parents, Mr. and Mrs. G. H. Brooks.

Captain and Mrs. Gordon MacGregor, of Napanee, were the guests of Mr. and Mrs. T. Wicklam on Wednesday evening.

Miss Betty Kimmett is visiting her cousin, Miss Jane Whiteman, Melrose.

Mrs. Kerr has returned home, after visiting her daughter, Mrs. V. Woods, for the past few weeks.

EMPEY HILL

Empey Hill, Jan. 17.—A number of neighbors and friends gathered on Thursday evening at the home of Mr. and Mrs. Herb. Kimmerly and Mr. and Mrs. Percy Kimmerly, to spend a few hours with the latter's son, Merle, who was home on leave, and who is stationed at the R.C.A.F. Training Scrool at Mountain View. During the evening Mrs. Morley Schermerhorn read the following address:

Dear Merle—

We, your friends and neighbors, are gathered here tonight to show our appreciation of your choice of life and wish you good luck in the days to come. Please accept this ring as a token of our goodwill, and, as you wear it, may it serve to ever remind you of your friends at Empey Hill and Lonsdale.

Mrs. Chas. Akey,
Mrs. Roy Stafford,
Misses Mowers.

Merle made a very appropriate reply. Lunch was served and the remainder of the evening was spent in social intercourse.

Mrs. Robt. Tucker and young son, Gary, spent several days recently with her parents, Mr. and Mrs. Fred Kimmerly.

Mr. and Mrs. Arthur Waddingham spent Thursday in Kingston.

Mrs. R. Harvey and Delbert spent Wednesday with Mr. and Mrs. Harold Greems.

Mr. and Mrs. Sanford Russell entertained the following on Friday evening: Mr. and Mrs. T. J. Rowsell, Mr. and Mrs. Will Jackson, Miss Sarah Winter, Mr. and Mrs. Homer Jackson and young son, Mr. and Mrs. Wilbert Winter, Mr. and Mrs. S. E. Winter, and Mr. and Mrs. Harold Winter and young son.

HENDERSON

Henderson, Jan. 17. — The snow and cold weather are a great help to the farmers in cutting and drawing wood and hay. Many are taking advantage of the opportunity for fear of a thaw.

Junior Scott called on R. Scott on Friday.

Billie Peterson has arrived home from the hospital at Belleville, much improved.

Word was received of the death of Mr. Gerald Tie, of Arden, and sympathy is extended to the bereaved ones at home.

Mr. Murvil Scott has secured a position as carpenter at Willard Thornton's, Arden.

Lloyd Scott has returned to the camp, after spending a few days with his parents, Mr. and Mrs. Roland Scott.

Arnold Clark called at Roland Scott's on Wednesday.

Mr. Fred Peterson had the wood machine on Thursday cutting wood.

Here's Quick Relief from SINUS PAIN

3-Purpose Medicine Helps Clear Out Congested Sinus Areas

ONE best way to get relief from torturing sinus pain is to clear congestion from nasal passages and give sinuses a chance to drain. A few drops of Vicks Va-tro-nol in each nostril is usually enough to bring this comforting relief.—

3-PURPOSE MEDICINE

Va-tro-nol is so successful because it does three important things: (1) shrinks swollen membranes of the nose; (2) helps clear out pain-causing congestion and (3) soothes irritation. Many sinus sufferers say it's best relief they've found. Try it!

VICKS VA-TRO-NOL

SELBY

Selby, Jan. 19. — The Township Council held its first meeting of the New Year in the Municipal Hall on Monday last. Rev. Mr. Merrick was present and conducted a brief service.

The snowfall of the past week required several trips of the snow plows to keep the roads open for traffic.

The annual meeting of the Red Cross was held on Tuesday afternoon, with a splendid attendance. Three more quilts were completed, making a total of 60 for the year.

We regret to know that Mrs. W. Campbell is on the sick list.

Mrs. Clarence Jarmin, of Marlbank, spent Thursday at Mr. Henry Martin's with her mother, Mrs. Ada Kimmett.

Congratulations are extended to Mrs. Alex. McCutcheon, who celebrated her birthday on Thursday.

Mr. John McMaster spent a day recently in Trenton.

Mrs. A. Faulk spent a few days in Renfrew last week, where she attended the funeral service of her sister-in-law, the late Mrs. Layford Wilson.

Miss Mildred McQuaig, R.N., of Kingston, has been enjoying a few holidays at the home of her parents, Mr. and Mrs. Elijah McQuaig.

The annual congregational meeting of the United Church will be held on Wednesday evening in Sunday School Room. Everyone is invited.

WILTON

Wilton, Jan. 19. — A considerable amount of filk is being produced in this district, and it is being taken to Newburgh and Centreville cheese factories, and Napanee Condensery.

Mr. and Mrs. Wilmot Snider and baby were guests of Mr. Snider's parents, Mr. and Mrs. W. Snider, Murvale.

Born, to Mr. and Mrs. Lorne Hannah, a son.

Mr. L. Allen, of Adolphustown, has been engaged as teacher at Thorpe School, and has commenced his new duties.

Mr. Will Babcock, of Cobourg, has been a guest at the home of his brother, Mr. John W. Babcock, and family, here.

Mrs. Muriel Perry spent Sunday with her mother, Mrs. O. Babcock, and sister, MMrs. Mildred Henderson.

Mr. and Mrs. Bruce Burt, of Kingston, and Mr. and Mrs. C. Montgomery, of Odessa, visited their parents, Mr. and Mrs. C. Babcock.

Mr. and Mrs. Harvey Reid and Ruth, of Fourth Line, spent Sunday with Mrs. Reid's mother, Mrs. A. Clarke.

NE
Fro

You're miss
seen the many
to-Measure wo
accustomed good
to the patterns and
ing pronounced or
from-conventional
worsteds in smart Glen
rich plain tones, and
dash of pep to them! See t
—have a suit hand-cut t
measurements by EATON
craftsmen!

ONE-TROUSER SUITS

$27.50

TWO-TROUSER SUITS $33.50

OTHER 3-PIECE SUITS at $35.00 and $40.00

Budget Plan Terms may be arranged, if desired.

MILITARY UNIFORMS Cut by Hand

Excellent quality wool-lines, authentically styled, at moderate prices.

T. EATON Co. LIMITED

CANADIAN DEPARTMENT STORE

What A Contrast

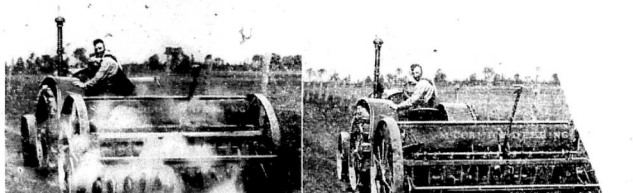

These photographs taken on the farm of Doria Tremblay at St. Edouard de Napierville demonstrate the difference between Granular Fertilizers and other types of Fertilizer.

As Different As Night & Day!

THE REVOLUTIONARY

New ALBATROS GRANULAR FERTILIZERS

All Farmers will welcome the new "ALBATROS GRANULAR COMPOUNDS" because . . .

(a) application is possible under all circumstances;
(b) no fertilizer is blown on to uncultivated ground or on to your neighbour's land;
(c) no dust in the eyes of yourself or your employees;
(d) when broadcasting or top-dressing, no detrimental effect to the foliage of standing crops.

INTERNATIONAL FERTILIZERS LIMITED

...CLEOD, RICHMOND ...D WARDEN ...NNOX & ADDINGTON

...n Member of ...Council Since 1939

McLeod, Reeve of Richmond, ...ected Warden of the County ...nox and Addington at the ...g session of the County Council ...on Tuesday afternoon. Mr. Mc... has been Reeve of Richmond ... 1939 and a member of the ...ership Council since 1936. He was ... school trustee for nine years ...fore entering municipal politics. ... is a son of the late Arthur ...cLeod, and Mrs. McLeod, Kingston. ... is a prosperous farmer and a ...minent member of the Selby ...United Church.

There is only one change in the ...personnel of the County Council ...this year. Except in the Township ...of South Frederickburgh and the ...Municipality of Napanee, the Councils were elected in 1949 for a two-...year term. An election was held in ...South Frederickburgh and Arthur ...Goff was elected, succeeding D. P. ...Sharpe, who did not seek re-election. ...In Napanee the Council of 1941 was ...re-elected by acclamation.

The members of the 1942 County ...Council are as follows:

J. W. Duffett — Reeve of Adolphustown.
Fred S. Neilson — Reeve of Amherst Island.
Herbert E. Baltch—Reeve of Bath.
Edgar Drew — Reeve of Camden.
Victor Edgar — Deputy-Reeve of Camden.
William Wagar—Reeve of Denbigh.
T. D. Creighton — Reeve of Ernestown.
J. Harold Brandon—Deputy-Reeve of Ernestown.
Wilfred McCabe — Reeve of North Frederickburgh.
Arthur Galt — Reeve of South Frederickburgh.
Damon Hryden — Reeve of Kaladar.
John G. Daly — Reeve of Napanee.
Dr. C. M. Stratton—Deputy-Reeve of Napanee.
Henry Ward — Reeve of Newburgh
W. A. McLeod — Reeve of Richmond.
F. J. Courneya — Reeve of Sheffield.

V

SATURDAY MORNING HOCKEY LEAGUE

JUNIOR

Hornets, 5 vs. Wildcats, 0.

For the Hornets — Bob Toomer from Mike Fisher. Mike Fisher, unassisted. Mike Fisher from Jack Blakely. Mike Fisher, unassisted. Mike Fisher from Bob Toomer.

Good work Mike keep it up.

Lions, 2 vs. Papermakers, 1.

For the Lions — J. Murphy from D. Keeler; J. Knight from J. Murphy. R. Sladden from J. Murphy.

For the Papermakers — H. Finlay from B. Finlay.

Come on Papermakers, let's show 'em next week.

• • •

INTERMEDIATE

Boston, 3 vs. Red Wings, 0.

For Boston — Bob Huffman from Bob Nowlin; M. Markle from Ted Jones; Ted Jones from Bob Huffman.

A real fast game. Hard luck Red Wings.

Maple Leafs 3, vs. Rangers, 1.

For the Maple Leafs — Jim Plumley from Paul Ketcheson; Jim Plumley from Paul Ketcheson.

For the Rangers — Harry Thompson from Joe Caldwell.

Outstanding players in this game were Without a doubt Jim and Paul

• • •

SENIOR

Redmen, 3, vs. Blue Shirts, 1.

For the Redmen — Dick McNeil from H. Thompson; H. Thompson, unassisted; H. Storey, unassisted.

For the Blue Shirts — Glen Holmes, unassisted.

Keep up the good work Harry you will catch the Orfuns yet.

V

TRUSSES

Made by one of the World's Leading Manufacturers, sold at WALLACE'S DRUG STORE. A private room for fitting.

V

PREDICTS ADJUSTMENT IN ECONOMIC SYSTEM

The day is coming when Canada will establish an economic system under which the farmer will receive a reasonable return for his labor and his products, and when that day comes, the question of farm credits will be settled "for ever and ever," Louis Blake Duff, prominent Canadian journalist and historian, declared while speaking to 31 Middlesex farm boys, guests of honour at a Chamber of Commerce-sponsored dinner.

V

OFFICIAL RED CROSS CANVASSERS FOR COUNTY L. & A.

TOWNSHIP OF AMHERST ISLAND

Fred S. Neilson, Chairman, Stella.
H. S. Patterson, No. 1, Stella.
K. Miller, No. 1, Stella.
Ed. Fleming, No. 1, Stella.
Gus. Richards, No. 1, Stella.
Herb. Beaubien, No. 3, Stella.
M. Scott, No. 3, Stella.
Meghen Hamm, No. 2, Stella.
Charles Howard, No. 2, Stella.
Donald Miller, No. 2, Stella.
Bert Glenn, No. 2, Stella.

TOWNSHIP OF ADOLPHUSTOWN

F. Ereed Foster, chairman, Adolphustown.
Arthur Collings, Adolphustown
George Smith, No. 2, Napanee.
J. Roy Johnston, Dorland.
Peter Huyck, No. 3, Napanee.

VILLAGE OF BATH

C. B. Collupy, chairman, Bath.
John H. Roberts, Bath.
Howard B. Allison, Bath.
G. W. Cuppage, Bath.
Mrs. H. C. Miller, Bath.

TOWNSHIP OF CAMDEN

Warren S. Hawley, chairman, Enterprise.
Kenneth Weese, Centreville.
Ronald Brown, Centreville.
Harold Brown, Enterprise.
Melville McCutcheon, Roblin.
Murney Martin, Enterprise.
Don. Hannah, Enterprise.
Joe. Perreault, Enterprise.
M. H. Switzer, Enterprise.
Joseph Dillen, Enterprise.
James Evans, Moscow.
Ed. Purcell, Colebrook.
Kenneth Freeman, Colebrook
George McFarland, Colebrook.
George McFarland, Yarker.
Joseph Lewis, Camden East.
Edgar Salsbury, Camden East.
A.-W. Milligan, No. 2 Enterprise
Fred. Wilde, No. 7 Napanee.
W. Toner, No. 7 Napanee.
W. C. Cassidy, Newburgh.
Okel Drew, Moscow.
Stewart Sheffer, No. 7 Napanee.
Wilmot Brandt, Centreville.
Frank McLaughlin, Erinsville.
Alex. Haggerty, Tamworth.
Ray Campbell, Newburgh.

TOWNSHIP OF ERNESTTOWN

W. S. Williams, Royal Bank Chairman, Odessa.
Fred MacPherson, No. 1 Wilton
Donald Martin, No. 1 Wilton
Russell Crain, No. 4 Napanee
Everton Peters, No. 4 Napanee
C. J. Clement, No. 2 Bath
Mrs. Almon Young, 2, Collins Bay
S. D. Spears, No. 3 Collins Bay
Earl Buck, No. 2 Bath.
Joe Rogers, No. 4 Odessa.
Harold Grant, No. 3 Bath.
H. F. Aylesworth, No. 2 Bath
Earl Craig, No. 1 Napanee
Lawrence Baird, No. 1, Napanee
Elmer Sharpe, No. 1, Odessa.
Fred Sharpe, No. 1 Odessa.
Mrs. Earl Perry, No. 1 Wilton.
Earl Burt, Wilton.
H. C. Empey, No. 4 Napanee.
Claude Thompson, No. 1, Odessa.

TOWNSHIP OF NORTH FREDERICKSBURGH

Ray F. Perry, chairman, No. 3 Napanee.
Wilfred W. McCabe, No. 3 Napanee
George Brough, No. 3 Napanee.
Will Joyce, No. 3 Napanee.
Richard Hill, No. 1 Napanee.
Charles Thompson, No. 1 Napanee
Johnh Chapman, No. 3 Napanee.
S. W. Spencer, No. 3 Napanee.
Harold Winter, No. 4 Napanee.
Herbert Moore, No. 3 Napanee.
Hrold Pressler, No. 1 Napanee.

TOWNSHIP OF SOUTH FREDERICKSBURGH

J. B. Elliot, Chairman, No. 2 Napanee.
Ross VanDyck, No. 1 Bath.
Will Hann, No. 1 Bath.
Bert Morrow, No. 1 Bath.
J. A. Chalmers, No. 2 Bath.
Harold Hough, No. 2 Bath.
Guy Huyck, No. 2 Bath.
Percy Hawley, Sillsville.
Vivian Boston, No. 2 Bath.

VILLAGE OF NEWBURGH

J. Ed. Harrison, Chairman, Newburgh.
Hugh Ramsay, Newburgh.
John Byrnes, Newburgh.
C. G. Walker, Newburgh.
Reginald Hounslow, Newburgh.
W. H. Ward, Newburgh.
Fred Shortts, Newburgh.

TOWNSHIP OF RICHMOND

Dr. A. C. Tummon, chairman, Selby.
Harold McCaul, No. 5, Napanee.
Mark Pringle, No. 5 Napanee.
Bidwell Kimmett, No. 6 Napanee.
Harold Winter, No. 4 Napanee.
Luman McCutcheon, Selby.
Dorland Wood, Selby.
Charles Pringle, Selby.
Elgin McAllister, No. 1 Marysville.
Frank O'Connell, Sharps Corners.
Elwood Brown, Sharp's Corners.
Fred Armstrong, Sharp's Corners.
Wilbur Bush, Sharp's Corners.
Nelles Dafoe, Roblin.
Douglas Tyner, Maribank.
Horace Paul, Roblin.
George Brooks, Sharp's Corners.
Blake Denison, Selby.
William Asselstine, Maribank.

TOWNSHIP OF SHEFFIELD

P. W. Frost, chairman, Tamworth.
M. J. Hopkins, Erinsville.
Herbert York, Tamworth.
Andrew Stinson, Tamworth.
Thomas Carroll, Tamworth.
J. C. M. Wallace, Tamworth.

TOWNSHIP OF KALADAR

Damon Bryden, chairman, Flinton.
Mrs. J. L. Lloyd, Northbrook.
Mrs. Gerald Demore, Flinton.

CANADA'S WAR EFFORT

A WEEKLY REVIEW OF DEVELOPMENTS ON THE HOME FRONT: JANUARY 6TH TO JANUARY 15TH

1 Prime Minister announces Government programme regarding persons of Japanese racial origin in British Columbia, viz:— (a) Fishing vessels operated by persons of Japanese racial origin on Pacific coast immobilized; (b) Persons of Japanese racial origin prohibited, for duration of war, from fishing or serving on fishing vessels or on other vessels operated by Japanese, off British Columbia coast; (c) Sale of gasoline and explosives to persons of Japanese racial origin, to be directly controlled under conditions prescribed by R. C. M. P.; (d) Japanese nationals forbidden to possess or use short-wave radio receiving sets, radio transmitters and cameras; (e) Intensive surveillance of Japanese nationals to be continued; (f) Civilian corps of Canadian Japanese to be organized to be used on projects of value to national cause; (g) Certain areas to be defined as "protected." From protected areas on British Columbia coast, all enemy aliens, except those holding R. C. M. P. permits, will be required to move; (h) Separate organization to be created to provide opportunities for employment of adult male enemy aliens outside protected areas on work of national importance; (i) Special office to be established in British Columbia to acquire Japanese fishing vessels and fishing equipment immobilized on Pacific coast; (j) Government to give special consideration to persons of Japanese race who served in C. E. F. in World War I. Persons of Japanese origin in British Columbia total 23,428.

2 Canadian airmen arrive in Rangoon, Burma, for action in Far Eastern war theatre.

3 Freighter sunk by enemy 160 miles from Nova Scotia coast.

4 Finance Minister Ilsley announces victory loan of $600,000,000 to be floated in February.

5 Dominion Dependents' Board of trustees formed to provide dependents of Canada's armed forces with such supplementary financial assistance as may be needed. Members: Dr. George M. Weir, chairman; Arthur H. Brown, Ottawa, representing Treasury; Mrs. Catherine R. Collier, Bracken, Sask., President Saskatchewan Housewives' Association; Madame Séraphine Forget, Montreal; Phillip S. Fisher, Montreal, President Canadian Welfare Council; J. W. McKee, Ottawa, Assistant deputy minister, Department of Pensions, and Colonel Neville Lash, C.M.G., D. Raymond Ottawa, member, Dependents Allowance Board; Frank Sculthorpe of Toronto, general secretary Neighbourhood Workers' Association; Major J. Douglas Winsor, Woodstock, New Brunswick. R. O. G. Bremner, chairman of the Dependents Allowance Board, will be advised in matters by Jack Pembroke, assistant manager, Royal Trust Co., Montreal, to whom special appeals to Dr. Weir re Unemployment insurance extended to include those whose annual earnings exceed $2,000 (the present limit) as a result of receiving overtime bonus as an inducement to work long hours or as overtime due to the war or because their basic wage has increased since June 1, 1941.

6 Total value of contracts awarded and commitments made by Department of Munitions and Supply, Canada, United Kingdom and other account now more than $3,200,000,000. Over 230,000 contracts placed on Canadian account by the Department and its predecessor bodies.

8 New Order issued restricting sale of automobile tires, casing and tires. From midnight January 5 no new tires, no casing and no tubes other than those used on bicycles may now be sold. Excepted are doctors, visiting nurses and midwives; ambulance and fire departments, mail trucks, buses and some essential business and public services.

9 Drastic curtailment ordered in manufacture of electric irons, electric toasters and other electric household appliances. Civilian radios may not be produced in Canada after January 31st without authorization from the Controller of Supplies.

10 Rt. Hon. Arthur Meighen, Conservative leader, opening his by-election campaign in York South, calls for national government with total conscription.

11 Dominion Bureau of Statistics cost of living index declined from 116.3 on November 1st, 1941 to 115.8 on December 1st. This brings wartime increase of 13.4 on November 1 down to 14.9 on December 1 and is the first major check in cost of living since the war. (N.B. Price ceiling became effective December 1, 1941.)

V

Conway - Sandhurst

Conway — Sandhurst, Jan. 19. — The cold, stormy weather which, so far, has been January, has given way to a thaw, which threatens to renove all our snow. The cold, heavy storms and severely cold weather, there has been no time when traffic has been held up and the regular visits of the snow plow keep the highway in fine condition.

Miss Flora Sloan, who was a patient in the Kingston Hospital recently, has returned to Sandhurst, much improved in health.

We extend hearty congratulations to Miss Betty Haight and Miss Jean Elwood Brown, Sharp's Corners, who recently passed their registration examinations as nurses.

Wray Morton, of Kingston, was a week end guest at his home in Conway.

Mrs. E. Hogeboom, who recently returned from treatment in Kingston General Hospital, is improving steadily at her home here.

Mr. and Mrs. Neilson Roddick, of Kingston, were guests of Mr. and Mrs. Ralph Sills, Sandhurst.

Mr. E. Kearns left on Saturday for Toronto to visit Mr. Irvin Wells, who is seriously ill at the home of his daughter. Mr. Wells is a former resident of Conway and is widely, and favorably known here. We sincerely wish for an improvement in his condition.

ALL war industries need **rags** . . . handfuls of rags . . . pounds of rags . . . tons of rags. And you can help supply them.

Without rag wipers to clean the cutting lubricant from planes, millers, drills, lathes, Canadian war workers would be inefficient, their output reduced, their efforts hampered.

Without rags, explosive plants would slow up, aeroplane factories would find their production cut and wheels of shell factories would dawdle.

Start an old-fashioned rag bag in **your** house **today**. All kinds of old, worn-out, too small and otherwise useless garments are badly needed by war industries—everything from cotton underwear to cotton shirts and ties—from Grandpa's red flannels to Grandson's seatless corduroy pants.

These are real sinews of war which **you** can supply. Every rag in your home should go to war industries through your Salvage Committee. Clean **out** and clean **up** on Hitler!

FOR COLLECTION—TELEPHONE

649 or 42

Department of National War Services
Ottawa
Honourable J. T. Thorson

Used Tires
Vulcanizing
BOB LUCAS
Tire and Battery Napanee

The
R. W. Kimmerly Lumber Co.
Has moved their Office from their Warehouse into the building formerly occupied by
F. H. McCUTCHEON
Massey-Harris Machine Shop

So Fredericksburgh Trustee's Annual Financial Report.

Following is the Financial Report of the Trustees of the Public School Board of South Frederickburgh Township School Area, comprising Sections 1, 2, 4, 5, 6, and 7, for the calendar year, January to December, 1941:

RECEIPTS

Balance on hand at the end of last year, as reported on the last Statement	$1901 82
Total of grants from Provincial Government	1579 75
County grant ion equipment and accommodation and fifth class	127 71
Township grant on Teachers' salaries	3000 00
Section tax levy	104 71
Rent acement, glass, No. 7..	75
Sale of pump, No. 6	2 00
Sale of posts, No. 1	7 00
Total Receipts	$5819 74

DISBURSEMENTS

Cost of instruction	$4261 60
Cost of instructional supplies	84 33
Cost of administration	101 05
Cost of School Plant operation	702 29
Cost of School Plant maintenance	259 62
Total General Maintenance	$5428 70
Grand Total Disbursements	$5428 70
Balance to next account	391 04
Total of Disbursements and Balance	$5819 74

We, the undersigned Auditors, declare that we have examined the books and vouchers, and find the above to be a true and correct statement of the Receipts and Disbursements for the calendar year.

ROBERT J. MAGEE,
W. R. BOX, Auditors.

We, the undersigned Auditors, recommend that in the future mdeage accounts be itemized and signed by the Trustee.

ROBERT J. MAGEE,
W. R. BOX, Auditors.

V

LAURA SECORD CANDY
Arrives deliciously fresh three times a week at WALLACE'S.

ELIZABETH ARDEN, HARRIET HUBBARD AYER, DOUGLAS LEITHERIC, Ltd. Toronto — Sherbrooke, Montreal, Shawbridge, LAURA SECORD CANDY, ADRIENNE Toilet Preparations

WILSON'S HARDWARE

RADIOS—
Rogers, DeForest, Philco Battery and Electric Radio Batteries and Power Packs. Full line of tubes for all makes. Tubes Tested Free.

STOVES—
BEACH Cook and Quebec Heater Stoves, Stove Linings and Pipe.

BUILDERS' SUPPLIES—
Insulboard and Insul-prie siding. Gyproc, Lime, Plaster, Cement. supplies for Aladdin and Coleman Lamps.

D. B. WILSON
'PHONE 138

1942 Wallpapers

•Be sure to see our new Wallpaper —New Patterns—New Color schemes

Happy to Serve You by Appointment

RUFCAST PAPERS
More designs in these outstanding papers. The newest in wall decorations.

VALENTINES
It is time to send your Valentines for Overseas. We now have them in Stock.

LENDING LIBRARY
Pied Piper — Nevil Shute — The Above All — Eric Knight — Beware Two Autumns.

HOGARTH'S
EXCLUSIVE SPODE DEALER
BOOK AND CHINA SHOP
WALLPAPER & SCHOOL SUPPLIES
'PHONE 317 NAPANEE

KINGSTON BUSINESS COLLEGE
221 Queen St. Telephone 4190
Owned and Operated by Rogers Partnership, Reg.

FREE ENLARGEMENTS AT WALLACE'S DRUG STORE
With every film left in for developing, a 25c Enlargement Free! No spoiled films when WALLACE'S Expert does your work.

V

FARMERS TELL US
That our new Powder for Lice on Cattle is the best yet! A 2-lb. pkg. 75c at WALLACE'S, Napanee's Leading Drug Store.

V

QUEEN'S UNIVERSITY RADIO PROGRAMME FOR WEEK THE JANUARY 21 TO JANUARY 27

Wednesday, January 21—
Infant Hygiene.
By Member of Medical Faculty.

MONTHLY REPORT CHILDREN'S AID SOCIETY

Investigation

Total number of cases open on first of the month	59
Number of cases re-opened	3
Number of cases closed	2
Total number of cases open on the end of the month	60
Number of Children involved in above investigated cases	3
Number of visits re all cases	28
Number of office interviews	28
Number of court cases attended	3

Children in Care

Total Number of children in care on first of month	79
Number of children discharged during month	1
Total Number of children in care on last month	78

Type of Care

	First of Month	Last of Month
Boarding Home	37	37
Adoption Probation	7	7
Wage Home	11	11
Free Home	22	22
Specific Care	2	2

Number of visits re all children in care	22
Number of office interviews re all children in care	18
Number of children contacted in office or on visit during the month	27

Report Re. Unmarried Parent Work

Total number of cases open on first of month 25
Total number of new cases 1
Total number of cases open at end of month 26

Number of office interviews re agreements, court orders, etc	4
Number of visits re above	1
Number of office interviews re mother and child	2
Number of supervisory visits to mother and child	2
Number of meetings or conferences attended re C.A.S. work	1
Number of addresses given	1
Number of office visits and interviews re Dependents' Allowance	34
Number of visits and office interviews re British Child Guests	3

CLEOD, RICHMOND D WARDEN NNOX & ADDINGTON

n Member of Council Since 1939

McLeod, Reeve of Richmond, cted Warden of the County nox and Addington at the g session of the County Council on Tuesday afternoon. Mr. Mehas been Reeve of Richmond 1928 and a member of the nship Council since 1936. He was so school trustee for nine years efore entering municipal politics.

He is a son of the late Arthur cLeod, and Mrs. McLeod, Kingston. He is a prosperous farmer and, a prominent member of the Selby United Church.

There is only one change in the personnel of the County Council this year. Except in the Township of South Fredericksburgh and the Municipality of Napanee, the Councils were elected in 1940 for a two-year term. An election was held in South Fredericksburgh and Arthur Gell was elected, succeeding D. F. Sharpe, who did not seek re-election. In Napanee the Council of 1941 was re-elected by acclamation.

The members of the 1942 County Council are as follows:

J. W. Duffett — Reeve of Adolphustown.

Fred S. Neilson — Reeve of Amherst Island.

Herbert E. Buleh—Reeve of Bath.

Edgar Drew — Reeve of Camden.

Victor Edgar — Deputy-Reeve of Camden.

William Wagar—Reeve of Denbigh.

T. D. Creighton — Reeve of Ernestown.

J. Harold Brandon—Deputy-Reeve of Ernestown.

Wilfred McCabe — Reeve of North Fredericksburgh.

Arthur Gall — Reeve of South Fredericksburgh.

Damon Bryden — Reeve of Kaladar.

John G. Daly — Reeve of Napanee

Dr. C. M. Stratton—Deputy-Reeve of Napanee.

Henry Ward — Reeve of Newburgh

W. A. McLeod — Reeve of Richmond.

F. J. Courneya — Reeve of Sheffield.

—V—

SATURDAY MORNING HOCKEY LEAGUE

JUNIOR

Hornets, 5 vs. Wildcats, 0.

For the Hornets — Bob Tuzman from Mike Fisher. Mike Fisher, unassisted. Mike Fisher from Jack Blakely. Mike Fisher, unassisted. Mike Fisher from Bob Tromner.

Good work Mike ,keep it up.

Lions, 2, vs. Papermakers, 1.

For the Lions — J. Murphy from D. Knight; D. Knight from J. Murphy; R. Sladden from J. Murphy.

For the Papermakers — H. Finlay from E. Finlay.

Come on Papermakers, let's show 'em next week.

INTERMEDIATE

Boston, 3, vs. Red Wings, 0.

For Boston — Bob Huffman from Bob Normile; M. Markle from Ted Jones; Ted Jones from Bob Huffman.

A real fast game. Hard luck Red Wings.

Maple Leafs 2, vs. Rangers, 1.

For the Maple Leafs — Jim Plumley from Paul Ketcheson; Jim Plumley from Paul Ketcheson.

For the Rangers — Harry Thompson from Joe Caldwell.

Outstanding players in this game were without a doubt Jim and Paul.

SENIOR

Redmen, 3, vs. Blue Shirts, 1.

For the Redmen — Dick McNeil from Thompson; H. Thompson, unassisted; H. Storey, unassisted.

For the Blue Shirts — Glen Holmes, unassisted.

Keep up the good work Harry you will catch the Orfuns yet.

—V—

TRUSSES

Made by one of the World's Leading Manufacturers, sold at WALLACE'S DRUG STORE. A private room for fitting.

—V—

PREDICTS ADJUSTMENT IN ECONOMIC SYSTEM

The day is coming when Canada will establish an economic system under which the farmer will receive a reasonable return for his labor and his products, and when that day comes, the question of farm credits will be settled "for ever and ever," Louis Blake Duff, prominent Canadian journalist and historian, declared while speaking to 31 Middlesex farm boys, guests of honour at a Chamber of Commerce-sponsored dinner.

OFFICIAL RED CROSS CANVASSERS FOR COUNTY L. & A.

TOWNSHIP OF AMHERST ISLAND

Fred S. Neilson, Chairman, Stella.
H. S. Patterson, No. 1, Stella.
K. Miller, No. 1, Stella.
Ed. Fleming, No. 1, Stella.
Gus. Richards, No. 1, Stella.
Herb. Beaulieu, No. 3, Stella.
M. Scott, No. 3, Stella.
Neilson Wemp, No. 2, Stella.
Charles Howard, No. 2, Stella.
Donald Miller, No. 2, Stella.
Bert Glenn, No. 2, Stella.

TOWNSHIP OF ADOLPHUSTOWN

F. Ercel Foster, chairman, Adolphustown.
Arthur Collings, Adolphustown.
George Smith, No. 2, Napanee.
J. Roy Johnston, Dorland.
Peter Huyck, No. 3, Napanee.

VILLAGE OF BATH

C. B. Collupy, chairman, Bath.
John B. Roberts, Bath.
Howard B. Allison, Bath.
G. W. Cuppage, Bath.
Mrs. H. C. Miller, Bath.

TOWNSHIP OF CAMDEN

Warren S. Hawley, chairman, Enterprise.
Kenneth Weese, Centreville.
Ronald Brown, Centreville.
Harold Brown, Enterprise.
Melville McCutcheon, Roblin.
Murney Marlin, Enterprise.
Don. Hannah, Enterprise.
Jos. Perreault, Enterprise.
M. H. Switzer, Enterprise.
Joseph Dillon, Enterprise.
James Evans, Moscow.
Ed. Purcell, Colebrook.
Kenneth Freeman, Colebrook.
George McFarland, Colebrook.
George McFarland, Yarker.
Joseph Lewis, Camden East.
Edgar Salsbury, Camden East.
A. W. Milligan, No. 2 Enterprise.
Ted. Wilde, No. 7 Napanee.
W. Toner, No. 7 Napanee.
W. C. Cassidy, Newburgh.
Okel Drew, Moscow.
Stewart Shaefer, No. 7 Napanee.
Wilmot Breault, Centreville.
Frank McLaughlin, Erinsville.
Alex. Haggerty, Tamworth.
Ray Campbell, Newburgh.

TOWNSHIP OF ERNESTTOWN

W. S. Holmes, Royal Bank, Chairman, Odessa.
Fred MacPherson, No. 1, Wilton.
Donald Martin, No. 1, Wilton.
Russell Craig, No. 4 Napanee.
Everton Peters, No. 4 Napanee.
J. C. Clement, No. 3 Bath.
Mrs. Almon Young, 3, Collins Bay.
L. D. Spooner, No. 3 Collins Bay.
Earl Buck, No. 2 Bath.
Joe Rogers, No. 4 Odessa.
Harold Grant, No. 3 Bath.
D. F. Aylsworth; No. 2. Bath.
Earl Craig, No. 1 Napanee.
Lawrence Ball, No. 4 Napanee.
Eber Sager, No. 1, Odessa.
Fred Sharpe, NO. 1 Odessa.
Mrs. Earl Perry, No. 1 Wilton.
Earl Burt, Wilton.
H. C. Empey, No. 4 Napanee.
Claude Thompson, No. 1, Odessa.

TOWNSHIP OF NORTH FREDERICKSBURGH

Ray P. Perry, chairman, No. 3 Napanee.
Wilfred W. McCabe, No. 3 Napanee.
George Burtch, No. 3 Napanee.
Will Joyce, No. 3 Napanee.
Richard Hill, No. 3 Napanee.
Charles Thompson, No. 1 Napanee.
Johnh Chapman, No. 3 Napanee.
S. W. Spencer, No. 3 Napanee.
Harry Pringle, No. 4 Napanee.
Herbert Moore, No. 3 Napanee.
Hrold Prendiar, No. 1 Napanee.

TOWNSHIP OF SOUTH FREDERICKSBURGH

J. B. Elliott, Chairman, No. 2 Napanee.
Ross Vanluven, No. 1 Bath.
Will Ham, No. 1 Bath.
Bert Morrow, No. 1 Bath.
J. A. Chalmers, No. 1 Bath.
Harold Hough, No. 2 Bath.
Guy Huyck, No. 2 Bath.
Percy Hawley, Sillsville.
Vivian Boston, No. 2 Bath.

VILLAGE OF NEWBURGH

J. Ed. Harrison, Chairman, Newburgh.
Hugh Ramsay, Newburgh.
John Byrnes, Newburgh.
C. G. Walker, Newburgh.
Reginald Hounsiow, Newburgh.
W. H. Ward, Newburgh.
Fred Shortis, Newburgh.

TOWNSHIP OF RICHMOND

Dr. A. C. Tummon, chairman, Selby.
Harold McCaul, No. 5, Napanee.
Mark Pringle, No. 5 Napanee.
Bidwell Kinsmen, No. 6 Napanee.
Harold Winter, No. 6 Napanee.
Luman McCutcheon, Selby.
Durland Wood, Selby.
Charles Pringle, Selby.
Elgin McAllister, No. 1 Marysville.
Frank O'Connell, Sharp's Corners.
Elwood Brown, Sharp's Corners.
Fred Armstrong, Sharp's Corners.
Wilbur Bush, Sharp's Corners.
Nelles Dafoe, Roblin.
Douglas Tyner, Marlbank.
Horace Paul, Roblin.
George Brooks, Sharp's Corners.
Blake Denison, Selby.
William Asselstine, Marlbank.

TOWNSHIP OF SHEFFIELD

P. W. Frost, chairman, Tamworth.
M. J. Hopkins, Erinsville.
Herbert York, Tamworth.
Andrew Gilmore, Tamworth.
Thomas Carroll, Tamworth.
J. C. M. Wallace, Tamworth.

TOWNSHIP OF KALADAR

Damon Bryden, chairman, Flinton.
Mrs. J. L. Lloyd, Northbrook.
Mrs. Gerald Demore, Flinton.

CANADA'S WAR EFFORT

A WEEKLY REVIEW OF DEVELOPMENTS ON THE HOME FRONT: JANUARY 6TH TO JANUARY 15TH

1 Prime Minister announces Government programme regarding persons of Japanese racial origin in British Columbia, viz:— (a) Fishing vessels operated by persons of Japanese racial origin on Pacific coast immobilized; (b) Persons of Japanese racial origin prohibited, for duration of war, from fishing or serving on fishing vessels or on other vessels operated by Japanese, off British Columbia coast; (c) Sale of gasoline and explosives to persons of Japanese racial origin, to be directly controlled under conditions prescribed by R. C. M. P.; (d) Japanese nationals forbidden to possess or use shortwave radio receiving sets, radio transmitters and cameras; (e) Intensive surveillance of Japanese nationals to be continued; (f) Civilian corps of Canadian Japanese to be organized to be used on projects of value to national cause; (g) Certain areas to be declined as "protected." From protected areas on British Columbia coast, all enemy aliens, except those holding R. C. M. P. permits, will be required to move; (h) Separate organization to be created to provide opportunities for employment of adult male enemy aliens outside protected areas on work of national importance; (i) Special office to be established in British Columbia to acquire Japanese fishing vessels and fishing equipment immobilized on Pacific coast; (j) Government to give special consideration to persons of Japanese race who served in C. E. F. in World War. — Persons of Japanese origin in British Columbia total 23,425.

2 Canadian airmen arrive at Rangoon, Burma, for action in Far Eastern war theatre.

3 Freighter sunk by enemy 160 miles from Nova Scotia coast.

4 Finance Minister Ilsley announces victory loan of $600,000,000 to be floated in February.

5 Dominion Dependents' Board of trustees formed to provide dependents of Canada's armed forces with such supplementary financial assistance as may be needed.

Members: Dr. George M. Weir, chairman; Arthur H. Brown, Ottawa, representing the Treasury; Mrs. Catherine R. Collier, Bracken, Sask., President Saskatchewan Homemakers Association; Madame Suzanne Forget Montreal; Philip S. Fisher, Montreal, President Canadian Welfare Council; J. W. McKee, Ottawa, assistant deputy minister, Department of Pensions and National Health; Lieut.-Col. J. G. Raymond, Ottawa, member Dependents' Allowance Board; Frank Stapleford of Toronto, general secretary, Netchbor-hood Workers' Association; Major J. Douglas Winslow, Woodstock, New Brunswick. R. O. G. Bennett, the chairman of the Dependents Allowance Board, will be advisory member. Jack Pembroke, assistant manager, Royal Trust Co., Montreal, is special assistant to Dr. Weir.

6 Unemployment insurance extended to include those whose annual earnings exceed $2,000 (the present limit) as a result of receiving cost-of-living bonus, but increased working hours or overtime due to the war or because their basic wage has increased since June 30, 1941.

7 Total value of contracts awarded and commitments made by Department of Munitions and Supply on Canadian, United Kingdom and other account now more than $3,200,000,000. Over 230,000 contracts placed on Canadian account by the Department and its predecessor Board.

8 New Order issued restricting sale of automobile tires, casing and tires. From midnight January 5, no new tires, no casing or tubes. Other than those used on bicycles, may now be sold. Excepted are doctors, visiting nurses, ambulances, police and fire departments, mail trucks, buses and some essential business and public services.

9 Drastic curtailment ordered in manufacture of electric irons, electric toasters and other electric household appliances. Civilian radios may not be produced in Canada after January 31st without authorization from the Controller of Supplies.

10 Rt. Hon. Arthur Meighen, Conservative leader, opening his by-election campaign in York South, calls for national government with total conscription.

11 Dominion Bureau of Statistics cost of living index declined from 116.3 on November 1st, 1941 to 115.8 on December 1st. This brings wartime increase of 15.4 on November 1 down to 14.9 on December 1 and is the first major check in cost of living since the war (N.B. Price ceiling became effective December1, 1941.)

—V—

Conway - Sandhurst

Conway - Sandhurst, Jan. 19. — The cold, stormy weather which, so far, has been January, has given way to a thaw, which threatens to remove all our snow. In spite of heavy storms and severely cold weather, there has been no time when traffic has been held up, and the regular visits of the snow plow keep the highway in fine condition.

Miss Florence Sloan, who was a patient in the Kingston Hospital recently, has returned to Sandhurst, much improved in health.

We extend hearty congratulations to Miss Betty Haight and Miss Jean Hogeboom, Conway, who, recently passed their registration examinations as nurses.

Wm. Morton, of Kingston, was a week end guest at his home in Conway.

Mrs. E. Hogeboom, who recently returned from treatment in Kingston General Hospital, is improving steadily at her home here.

Mr. and Mrs. Nelson Roddick, of Kingston, were guests of Mr. and Mrs. Ralph Sills, Sandhurst.

Mr. E. Kearns left on Saturday for Toronto to visit Mr. Irvin Wells, who is seriously ill at the home of his daughter. Mr. Wells is a former resident of Conway and is widely and favorably known here. We sincerely wish for an improvement in his condition.

ALL war industries need **rags** . . . handfuls of rags . . . pounds of rags . . . tons of rags. And you can help supply them.

Without rag wipers to clean the cutting lubricant from planes, millers, drills, lathes, Canadian war workers would be inefficient, their output reduced, their efforts hampered.

Without rags, explosive plants would slow up, aeroplane factories would find their production cut, and wheels of shell factories would dawdle.

Start an old-fashioned rag bag in **your house today**. All kinds of old, worn-out, too small and otherwise useless garments are badly needed by war industries—everything from cotton underwear to old shirts and ties—from Grandpa's red flannels to Grandson's seatless corduroy pants.

These are real sinews of war which **you** can supply. Every rag in your home should go to war industries through your Salvage Committee. Clean **out** and clean **up** on Hitler!

FOR COLLECTION—TELEPHONE

649 or 42

DON'T THROW IT AWAY THROW IT AT HITLER!

Department of National War Services

Ottawa — Honourable J. T. Thorson

Used Tires Vulcanizing

BOB LUCAS — Napanee

Tire and Battery — 52tf

The R. W. Kimmerly Lumber Co.

Has moved their Office-from their Warehouse into the building formerly occupied by F. H. McCUTCHEON

Massey-Harris Machine Shop

So Fredericksburgh Trustee's Annual Financial Report.

Following is the Financial Report of the Trustees of the Public School Board of South Fredericksburgh Township Area, comprising Sections 1, 2, 4, 5, 6, and 7, for the calendar year, January to December, 1941:

RECEIPTS

Balance on hand at the end of last year, as reported on the last Statement	$1601 82
Total of grants from Provincial Government	1579 75
County grant (on equipment and accommodation and fifth class)	127 71
Township grant on Teachers' salaries	3000 00
Section tax levy	104 71
Refacement, glass, No. 7	75
Sale of pump, No. 6	2 00
Sale of posts, No. 1	3 00
Total Receipts	$5819 74

DISBURSEMENTS

Cost of instruction	$4281 60
Cost of instructional supplies	64 33
Cost of administration	161 05
Cost of School Plant operation	762 20
Cost of School Plant maintenance	259 52
Total General Maintenance	$5428 70
Grand Total Disbursements	$5428 70
Balance to next account	391 04
Total of Disbursements and Balance	$5819 74

We, the undersigned Auditors, declare that we have examined the books and vouchers, and find the above to be a true and correct statement of the Receipts and Disbursements for the calendar year.

ROBERT J. MAGEE,
W. R. BOX, Auditors.

We, the undersigned Auditors, recommend that in the future mileage accounts be itemized and signed by the Trustee.

ROBERT J. MAGEE,
W. R. BOX, Auditors.

LAURA SECORD CANDY

Arrives deliciously fresh three times a week at WALLACE'S.

ELIZABETH ARDEN,
HARRIET HUBBARD AYER,
BOUQUET L'ENTHERIC, in Tan-Ardente and Shandehi),
LAURA SECORD CANDY,
ADRIENNE Toilet Preparations.

These are some of the Exclusive Agencies at our Store. We deal in only drug articles in Eastern Ontario can claim the distinction of agents for so many famous products. WALLACE'S, Napanee's Leading Drug Store.

WILSON'S HARDWARE

RADIOS—
Rogers, DeForest, Victor.
Battery and Electric Models — Radio Batteries and Power Packs
Full line of tubes for all makes
Tubes Tested Free.

STOVES—
BEACH Cook and Quebec Heater Stoves, Stove Linings and repairs

BUILDERS' SUPPLIES—
Insulboard and Insul-prie Sidings
Gyproc, Lime, Plaster, Cement.
Supplies for Aladdin and Coleman Lamps.

D. B. WILSON

'PHONE 138

1942 Wallpapers

*Be sure to see our new Wallpaper —New Patterns—New Color schemes

RUFCAST PAPERS

More designs in these outstanding papers. The newest in wall decorations.

VALENTINES

It is time to send your Valentines for Overseas. We now have them in stock.

LENDING LIBRARY

Pied Piper — Nevil Shute — This Above All — Eric Knight — Between Two Autumns.

HOGARTH'S

EXCLUSIVE SPODE DEALER
BOOK AND CHINA SHOP
WALLPAPER & SCHOOL SUPPLIES
'PHONE 317 — NAPANEE

Tierney
Funeral Home
Dundas St. Napanee, Ontario
Day 'PHONE 30 Night

Prices quoted include: Modern Funeral Coach, two 7-passenger Cars and the use of Funeral Home it desired.
AMBULANCE SERVICE 44tf HOSPITAL BEDS

OU ARE THINKING OF
ING AN
AUCTION SALE
Consult
. BRUCE SNIDER
Odessa, Ontario
censed Auctioneer
HONE ODESSA 43 r 14
10tf

SWEET CAPORAL Cigarettes
"THE FUREST FORM IN WHICH TOBACCO CAN BE SMOKED."

In
Loving Memory

ANCY — Memories loving tri- to my mother dear, Elizabeth y, who passed away January 1935.
ep in my heart lies a picture d loved one gone to rest; mory dear, I shall keep her ecause she was one of the best. Remembered by Daughter, EDNA M. MILLIGAN.

BIRTHS

NAH — At the Campbell Nurs- Home on Friday, January 16, to Mr. and Mrs. Claude Han- a daughter.
TOFT — At Kingston General pital, on Saturday, January 3, to Mr. and Mrs. Ernest Bil- a daughter, Stella May.

MARRIAGES

ICEN - MURPHY — At St. ew's Church, Centreville, on turday, January 10th, 1942, Miss ena Murphy, and Mr. George ldren.

DEATHS

TOFT — At the Kingston Gen- al Hospital, on Monday, January 19, 1942, the infant daughter of Mr. and Mrs. Ernest Bilton.
PSON — At Napanee, Monday, nuary 19th, 1942, Edna Rachael ndon, beloved wife of George mpson, in her 63rd year.

ine's Electric Shop
Kelvinator Refrigerator.
Superior Electric Washer.
Beach Electric Range.
Beach Wood and Coal Annex.
Some Used Radios.
Coal and Wood Range (new, large stove).
Quebec Heater gs and repairs
UPPLIES—
ual-prie Sidings ster, Cement. din and Cole-

MEDICALS

T. M. GALBRAITH
B.A., M.D., C.M.
Dundas & West Sts., Napanee
— Phone 279 —
CIALTY : Diseases of Children ice Hours : Until 9.00 a.m. and m. till 3 p.m. — 7 p.m. till 9 p.m. 81z

R. ELLICOTT, M.D., C.M.
West & Bridge Sts. Napanee
ce Hours :— 2.00 to 4.00 p.m. 7.00 to 9.00 p.m.
day by Appointment only.
tf PHONE 555

R. V. O. HART, L.M.C.C.
— PHONE 651 —
rner of John & Thomas Sts. Napanee, Ontario
ice Hours : Until 9.00 a.m. and 1 to 4 p.m. 7 to 9 p.m. 42tf

VETERINARIES

TUMMON'S
TERINARY DISPENSARY
SELBY, ONT.
Phone : Napanee, 912 - 22
Newburgh, 25 - 22
EO. L. BROWN, V.S., B.V.Sc.
terinary in Charge of Practice 21z

YOU ARE WELCOME AT
GROVER MARKET
Choice Young Geese
21c lb.
While they Last
PHONE 282

EGGS - CHEESE! BACON!
The British Government wants more and more of it — and there! If you will feed your chickens DR. HESS' POULTRY PANAMIN, your cows DR. HESS' DAIRY TONIC and your hogs DR. HESS' HOG SPECIAL, you are certain to get results! Dr. Hess' Products are sold in Napanee at WALLACE'S DRUG STORE.

REVIVALIST!

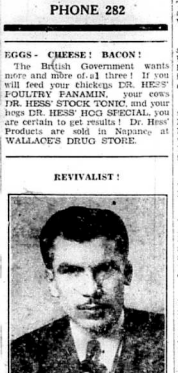

P. E. Lowenberg, with Mrs. Lowenberg, singers, musicians and preachers at the Full Gospel Hall, opposite the Town Hall. Services every night except Monday and Saturday at 8 p.m. Sunday at 11 a.m. and 7.30 p.m. Don't fail to hear these outstanding Evangelists. You will have to be early to get a seat.

Sills Drugs
Prescription Specialists
WE SAVE YOU MONEY AND SERVE YOU WELL!

STOCK FOODS AND REMEDIES
We carry complete lines of Dr. Bell's and Royal Purple Remedies.
5 lbs. Stock Sulphur 19c
$2.50 Absorbine, Veterinary $1.95
Dr.Bell's Veterinary Wonder $1.00
2 lbs. Dog Pills Tri-Kill 85c
4 lbs. Pratt's Poultry Regulator 70c
1 lb. Pratt's Louse Powder. 25c
1 oz. Reduced Iron 15c
2 lbs. Dr. Bell's Condition Powders 50c
36 ozs. Roy.l Purple Hog Tonic 60c
5 lbs. Epsom Salts 25c
36 ozs. Roy.l Purple Hog Tonic 60c
5 lbs. Epsom Salts 25c
Nyal Nasal Drops 24c
Camphorated Mustard Ointment 23c
$1.00 Beef, Iron and Wine. 79c
$1.50 Standardized Cod Liver Oil $1.09
16 oz. Ayerst 10 D Cod Liver Oil $1.69
Lazeolid Tablets 22c
White Pine and Tar 39c
Bayer's Aspirin 22c
BORDEN'S
ICE CREAM PIES
Butterscotch or Strawberry
39c.
YOU WILL FIND
IT A PLEASURE TO SHOP AT
Sills Drugs
WE DELIVER — PHONE 125
Save on Dependable Merchandise

PERSONALS

It is the desire of the publishers that all should take an interest in this column of "The Beaver". If you have friends visiting you, or are going away for a trip, leave word or send it on a Post Card.

Mrs. C. W. Conway has been ill for the past two weeks, but is now somewhat improved.

x x x

Mr. George Daly is spending a few days this week in Toronto.

x x x

Lieut. Roy A. McClenahan of Petawawa Camp, has been visiting his parents in Napanee, and spent the week end in Toronto and Port Nelson, with friends.

x x x

Recent guests at the home of Mrs. R. W. Coulter and Mr. Norman Jackson, Vine's Corners, were Mr. and Mrs. Sanford Dexroff, Moscow and Mr. and Mrs. Hugh Mooney and daughter.

x x x

Mr. and Mrs. Morley Peters and Mr. and Mrs. William Peters of Napanee, spent Sunday with Mr. and Mrs. Frank Peters, Wilton.

x x x

Cadet Douglas Exley, Brockville Training Camp, was the week end guest of his parents, Mr. and Mrs. W. S. Exley.

x x x

Miss Margaret McQuade, who is studying with Cecil Carl Forsyth, has been notified that she obtained honour standing at the Senior Division examinations, Trinity College of Music, Toronto, England.

x x x

Mrs. George Atkinson and young son are spending some time with Mrs. Atkinson's parents, Mr. and Mrs. Norman Galt. Lieut. Atkinson, who graduated on January 10 at the Brockville Training Camp, is now taking further training at Petawawa.

x x x

Mrs. William Lockhart, or Roblin, was the guest for the week end of Miss Lepha Woods.

x x x

Senator William Harmer, Ottawa, was in town last Wednesday for the funeral of his brother-in-law, the late Fred S. Scott. Mr. Scott's two sons, Mr. Donald Scott Niagara Falls and Mr. Clarence Scott, Windsor, were also in attendance at the funeral of their father.

x x x

Mrs. W. V. Webster was At Home last Wednesday and Thursday afternoons, when Mrs. Harold Webster, Kingston, who recently arrived from England to join her husband, Lieut. Harold Webster, R.C.N.V.R. was the guest-of-honour. On Wednesday the guests were met at the door by Mrs. Claude Knight and on Thursday by Mrs. E. J. Pollard, and were received in the living-room by the hostess. The visitors were invited to the dining-room by Mrs. H. E. Boyle and Mrs. Percy Webster. On Wednesday Mrs. A. E. Lewis, Mrs. G. H. Switzer, Mrs. W. G. Paul and Mrs. F. J. Pollard poured tea, and on Thursday Mrs. C. H. Knight, Mrs. Reid, Miller, Mrs. A. B. Medd and Mrs. W. W. Eddy presided at the tea tables, who assisted in serving were Mrs. Gordon MacGregor, Mrs. Munsell Goodman, Mrs. William Boyle, Mrs. J. Edwin Miller, Mrs. Harold McClenahan. Miss E. Ketcheson and Mrs. D. D. Mosher. Suitable decorations in the dining-room were roses and matching candles and in the living-room the flower were snapdragon.

x x x

Mrs. G. H. Carlisle has returned to Napanee after spending several weeks in Toronto, with friends.

x x x

Miss Marguerite Mitchell, Newburgh, has been the guest of the Misses Gandier for the past two weeks.

x x x

Mr. George A. Taylor, M.P., left on Tuesday for Ottawa, to attend the session of Parliament, which opens Thursday.

x x x

Mr. and Mrs. Ewart Booth were in Toronto several days during the past week, attending the funeral of Mr. Booth's father.

x x x

Lieut. Gordon MacGregor has returned to Brassey's, B., after spending leave in town, with his family.

x x x

Mr. A. G. Taylor, Toronto, has been relieving for a few wdays at the Canadian National Express Office, in Napanee.

Cards of Thanks

Mr. Henry Galt and the Brewer Family, wish to thank their many friends and neighbours, and Mrs. Lottie Bradshaw, nurse in attendance, for their kindness during the long illness and at the time of the death of Mrs. Galt. 3ap

L.A.C. Merle F. Kimmerly wishes to thank his many friends and neighbours of Empey Hill and Lonsdale, for the beautiful gift presented to him at the surprise party given for him, on Thursday night, January 15th. 3ap

Mr. and Mrs. George Craigen wish to thank their neighbours and friends for their kindness and for the many beautiful and useful gifts received at their shower and wedding. 3ap

The family of the late Mrs. Murney Parks wish to say Thank-you' to friends for the many kindnesses shown to Mrs. Parks during her last illness, and to the family, after her death. 3ap

The family of the late Frank H. VanVlack wish to express their thanks and appreciation to their many friends for their kindness and sympathy during their recent bereavement. 3ap

THE CHURCHES

TRINITY UNITED CHURCH
Rev. G. M. Childer, B.A., Minister

10:30 a.m., Morning Worship.
11:45 a.m., Sunday School and Bible Classes.
7:00 p.m., Evening Worship.
Monday, 7:30 p.m., Young People's Union.
No union prayer meeting this week owing ot the Winter School of the Bay of Quinte Conference being held in Grace Church.

GRACE UNITED CHURCH
Rev. C. D. McLellan, B.A., B.D.

10:30 a.m., Morning Worship.
11:45 a.m., Sunday School and Bible Classes.
7:30 p.m., Evening Worship.
The Annual Meeting of the Congregation will be held Friday, January 30th.
Bay of Quinte Conference Winter School. Monday to Friday, sessions 5:30 a.m., 1:45 p.m. and 8:00 p.m. The public are invited to the evening meetings.

THE SALVATION ARMY
Capt. H. McFadyen, Lieut. G. Smith
SUNDAY SERVICES

10:30 a.m., Directory Class.
11:00 a.m., Holiness Meeting.
2:30 p.m., Sunday School.
7:00 p.m., Salvation Meeting
Everyone Welcome
Thursday, 2:00 p.m., Red Shield. All women are invited to attend and participate in War Work.

ADOLPHUSTOWN CHARGE
THE UNITED CHURCH
Rev. Edmund H. Unstead, Minister

11:00 a.m., Adolphustown.
2:30 p.m., Hayburn.
7:30 p.m., Conway.

YARKER PASTORAL CHARGE
THE UNITED CHURCH
Rev. W. G. Fletcher, Pastor

11:30 a.m., Colebrook.
2:30 p.m., Camden East.
7:00 p.m., Yarker.

MORVEN PASTORAL CHARGE
THE UNITED CHURCH
Mr. S. C. H. Atkinson

9:30 a.m., Fourth Line, Sunday School.
10:30 a.m., Fourth Line, Worship Service.
2:00 p.m., Morven, White Church, Sunday School.
3:00 p.m., Morven, White Church, Worship Service.
Eastern Standard Time.

NEWBURGH PASTORAL CHARGE
THE UNITED CHURCH
Rev E. F. Swayne, Minister

11:00 a.m., Switzerville.
2:30 p.m., Strathcona.
7:30 p.m., Newburgh.
Thursday evening, Switzerville congregational meeting.

ROBLIN UNITED CHARGE
Rev. J. T. Caswell, Minister

2:30 p.m., Westplain. Rev. W. R. Merrick in charge.

SELBY PASTORAL CHARGE
THE UNITED CHURCH
Rev. W. R. Merrick, Minister

Empey Hill, 10:30 a.m., Sunday School and Morning Worship.
Selby, 10:00 a.m., Sunday School.
Selby, 7:00 p.m., Worship Service.
Selby — Annual Congregational Meeting at 7:30 p.m., Wednesday.

BAY PASTORAL CHARGE
THE UNITED CHURCH
Rev. A. C. McCallum, Minister

Sand Hill, 10:30 a.m., Church Service.
Bethany, 2:00 p.m., Church Service.
Andersen, 7:30 p.m., Church Service.
Gretna Congregational Meeting at the Church on Wednesday, Jan. 21.
Bethany Congregation Meeting at home of Mrs. Stanley Joyce, Thursday, Jan. 22, at 7:30 p.m.

WALLACE'S DRUG STORE SELLS
Patent Medicines, Tooth Powders, Shaving Creams and Lotions, at the very lowest price prevailing in Ontario! NO NEED TO SHOP AROUND!

CHINESE APPLIES FOR JOB

Dear Sir: I am Sing Eu. It is for my personal benefit I write for a position in your honourable firm. I have a flexible brain that will adapt itself to your business and in consequence bring good efforts to your honourable selves. My education was being impressed upon me in the Peking University in which place I graduated Number One. I can drive a typewriter with good noise, and my English is simple and great. My references are of good class and shall you hope to see me, they will be read by you with great pleasure. My last job has left itself from me, for the good reason that the large man died. It was on account of no fault of mine at all. So, Honorable Sir, what shou! it? I can be of big use to you. I will arrive on the same date that you should agrees.
—Letter quoted in
The London Spectator.

MONTHLY SHIPMENT GARMENTS MADE FOR RED SHIELD
The monthly shipments of Red Shield work sent away by the local Salvation Army Corps, included the following: 24 quilts, 38 pairs socks, 2 helmets, 1 pair gloves, 12 scarfs, 9 pullovers, 6 pairs mitts, 10 pillow slips, 1 layette, 4 dresses, 1 apron, 15 toques, 8-piece set for boy, and 56 miscellaneous articles.

The monthly shipment of Red Shield work sent away by the local Salvation Army Corps, included the following: 24 quilts, 38 pairs socks, 2 helmets, 1 pair gloves, 12 scarfs, 9 pullovers, 6 pairs mitts, 10 pillow slips, 1 layette, 4 dresses, 1 apron, 15 toques, 8-piece set for boy, and 56 miscellaneous articles.

Mr. and Mrs. Merrick Cadwallder wish to thank their many friends and neighbours for the shower and for the presents which they received at the home of Mrs. John Hudson, on January 5th. 3ap

Mrs. Edward Lund and family wish to thank their friends and neighbors for the many acts of kindness during the illness and death of Mr. Lund. 3ap

INSTALLED AS WOR. MATRON EASTERN STAR

Succeeding Mrs. William Howitt, Sr., Mrs. Lilburn Cowling was installed Tuesday evening, January 13, as Worthy Matron of Napanee Chapter, No. 151, Order of the Eastern Star, at an impressive ceremony held in the rooms of Argyll Lodge No. 212, I. O. O. F. The installing officer was Mrs. Frank Herrington, at present a resident of Toronto, who is a Past District Deputy Grand Matron. Mrs. Herrington was assisted by Mrs. Phinney, a former Worthy Matron of Windsor Chapter, now of Napanee; Mrs. R. E. Sexsmith, Kingston, a Past Worthy Matron of Napanee Chapter, and Mrs. R. S. Wales, who acted as the chaplain. The organist was Miss Marion Wheeler, Kingston, and the soloist, Mrs. McNevin, Kingston.

The complete list of officers is: Mrs. Lilburn Cowling, Worthy Matron; F. I. Babcock, Worthy Patron; Mrs. William Wilson, Asso. Matron; P. M. Black, Asso. Patron; W. A. Thompson, Treasurer; Mrs. Blake Gilbert, Secretary; Mrs. J. R. Smith, Conductress; Mrs. George Ohlman, Asso. Conductress; Mrs. R. E. Santer, chaplain; Mrs. Ben Seymour, Marshal; Mrs. B. M. Black, Organist; Star Points, Miss Phyllis Thompson, Mrs. T. H. Herrington, Mrs. G. H. Claringbold, Mrs. Kenneth Hill and Mrs. A. T. Empey; Warder, Mrs. Clayton Bell; Sentinel, J. R. Smith.

Gifts were presented to the retiring Worthy Matron, Mrs. Howitt, who was given a jewel of office and to W. A. Thompson, who was given a bar to add to his jewel. Mrs. Howitt expressed the appreciation of the support given her by the members during the past year.

Mrs. Cowling, the new Worthy Matron, thanked the lodge members for the honor conferred on her and asked for their continued loyal cooperation. Mrs. Cowling named the Patriotic Committee for 1941 and Mrs. Santer gave the report of the year's activities of the Patriotic Committee.

At the conclusion of the lodge session the members and visitors adjourned to the banquet hall, where lunch was served. E. I. Babcock acted as chairman for a short programme during which W. A. Thompson proposed a toast to the visitors who were Mrs. Standaar from Belleville, Oshawa and Windsor.

WHEN YOU NEED
Turpentine, Ess. Peppermint, Spts. Camphor, Tr. Myrrh, 10c worth of Camphorated Oil, or any liquid required in bulk, may we suggest that you bring your own bottle? It will help to conserve bottles, and you will save a bottle. WALLACE'S, Napanee's Leading Drug Store.

The Late F. H. Van Vlack

The death of Frank H. VanVlack, one of the most prominent farmers of the Township of Richmond, died at his home, Deseronto Road, Friday January 9th ,after an illness of six weeks.

The late Mr. VanVlack was born about eighty years ago at Milford, in Prince Edward County, and was a son of the late Stephen and Ann VanVlack. As a young man he spent some time in the Lake States and in teaching school. But following his marriage 53 years ago, he and his wife came to live on the Deseronto Road, at the farm where Mr. VanVlack died. He was a successful progressive farmer and was a mfn who was held in very high esteem by his many friends. For a great many years he was an active member of Deseronto United Church, where he served as an elder.

He is survived by his wife, formerly Lillian Sager, and by two children, Percy, at home, and Mrs. Elmer Harrison, Cressy. Prince Edward County.

His funeral was conducted at his late home on Friday, January 16th, by Rev. Jas. McAvoy, minister of Deseronto United Church, and interment was made in Riverview cemetery, Napanee.

The pall-bearers were his four grandsons, Howard VanVlack, Ralph Percy and Glen Harrison, and two great-nephews, Ross VanVlack and Gerald McCaul.

The Late Mrs. Geo. Sampson

After a lengthy illness, Mrs. Geo. Sampson, Selby Road, died at the home of her son-in-law, Karl Winter, Mill Street, Napanee, on Monday, January 19th.

The late Mrs. Sampson was a daughter of the late Mr. and Mrs. William Brandon, prominent residents of the Napanee district and all her life had been spent near Napanee. She was married twice, her first husband who passed away over thirty years ago, was George Hambly. Later she married George Sampson and continued to live at the former Brandon farm or near Selby Road. Mrs. Sampson is survived by her husband and four children, Sam Hambly, Mrs. Robert Mullins, Mrs. Karl Winter and Miss Mildred Sampson, R.N. She also leaves two sisters, Mrs. George Schell, Deseronto, Mrs. Mark Hawley, Richmond, and one brother, John Q. Brandon, Weyburn, Saskatchewan.

Her funeral is being conducted today (Wednesday) at her late home, Selby Road, and interment in St. Mary Magdalene's Anglican Church, of which Mrs. Sampson had been a member all her life. Interment will be made in Riverside Cemetery.

PURE TEST COD LIVER OIL
The only kind prescribed for the Quinsiplex by Dr. DaCo, for sale in Napanee only at WALLACE'S, Napanee's Leading Drug Store.

Mrs. (Rev.) Cla Formerly of Haw Died in Toronto

Mrs. W. G. Clarke, wife of Wilmot G. Clarke, 47 Benita Avenue, Toronto, formerly Miss Ann Charters of Hawley, died Toronto on Friday, January 16th.

Mrs. Clarke was born at Hawle 67 years ago and was a daughter o the late Mr. and Mrs. Wm. Charters. She was educated at Napanee Collegiate and Albert College, Belleville and 46 years ago was married to Rev. W. G. Clarke.

With her husband she served on many pastorates in the former Methodist Church in the Bay of Quinte, Montreal and Toronto Conferences. In 1927 Mr. Clarke became Pastor of Glenmount United Church, Toronto.

She is servived by her husband and one daughter, Mrs. (Dr.) G. F. Wright, Kingston, two brothers, Dalton and Bert Charters and a sister Miss Cora Charters.

Her funeral was held in Toronto and burial took place at Smithfield.

FUNERAL SERVICE OF THE LATE FRED S. SCOTT

The funeral service of the late Mr. Fred S. Scott, was held at Grace United Church on Wednesday afternoon of last week. Rev. C. D. McLellan, pastor of the church, was in charge of the service, during which Mrs. Harold Denison sang "The Ann of Galilee."

Mr. McLellan paid a tribute to Mr. Scott, as a man of high integrity and a citizen of the town who held the respect of everyone who knew him.

Following the church service the members of Argyll Oddfellows Lodge conducted the burial service of the late Brother.

The pallbearers were Messrs. F. W. Barnes, Frank Coakwell, John Birrell, W. S. Exley, R. S. Wales and F. L. Hooper.

NEW BOOKS AT THE PUBLIC LIBRARY

LOOKING FOR TROUBLE.
— Virginia Cowles.
A unique and dramatic eye-witness account of the war from Spain in 1936 to the crucial present. This personal history, rich with humour and personalities, is acclaimed by outstanding critics as a book of extraordinary interest, brilliant and fascinating.
PATTERN OF CONQUEST.
— Hosking.
A vivid picture of Germany at war with particular emphasis on what the Third Reich means in terms of physical and moral strength, weakness and hopes. This is an ominous book but not a gloomy one. The same time is reassuring, for it tallies the weaknesses of Nazi Germany as well as the invincible spirit of the free.
THE R. A. F. IN ACTION.
— Black.
This book is at once a record and a picture of the Royal Air Force in the first-year of the war against Nazi Germany. It contains a summary of this year's unparalleled achievements — Dunkirk, the Battle of Britain, the Libyan campaign, etc. It is a permanent tribute to men and machines whose finest hour will stir the pride and gratitude of generations everywhere. Illustrated.
THE COLLECTED POEMS OF
— A. E. Housman.
This is both the first and the definitive edition of A. E. Housman's collected poetry.
NO OTHER ROAD TO FREEDOM.
— Stern.
Leland Stowe was a convinced isolationist when he went abroad in 1939 at the outbreak of war. Here he saw in Finland, Norway ,Rumania and Greece, sets forth for his countrymen a vivid picture of what he witnessed, and a burning interpretation of what it means to us—and America must learn if we are to own safety from the nations of Europe, those who knuckled under and those who fought.
ENGINES OF WAR—THE MECHANIZED ARMY IN ACTION.—Black
A vivid and official and as far as national security allows, a complete picture of the new mechanized British Army. Illustrated.
BIG FAMILY. — Bellamy Partridge.
Another book of the author of "County Lawyer," the best loved, best seller of 1939-40. The same type of salty narrative as in "County Lawyer" is here in abudance, and readers who liked Partridge's first book will like this equally well.
NEMESIS— THE STORY OF
OTTO STRASSER—Doug. Reed.
A new book by the author of "Disgrace Abounding" and "Vanity Fair." Otto Strasser, about whom the story is written, is foremost among Hitler's private and public enemies. He has his brother's death to avenge. As a German he believes that Hitler betrayed the real National Socialism. Strasser's aim is to build a fourth Reich, founded on true democracy. An extraordinary tale of adventure, told by a far-seeing political commentator.

Juvenile

DAVE DAWSON WITH THE R.A.F.
— Bowen.
A story of two young pilots of the R.A.F. who had plenty of thrills.
THE BRIDGE OF BOMBERS.
— Copp.
Thrill-packed and fast-moving is this gripping Steve Knight Flying story.
MARTA FINDS THE GOLDEN DOOR. — Canning.
A vivid picture of a lovable refugee child carries a message of inspiration.
ELIZABETH — ENGLAND'S MODEN QUEEN — Spencer.
Written primarily for young people this life story of the present Queen of England may well have an interest for adults. Intimate glimpses into the lives of the members of the Royal Family are given.
BEAUTIFUL JOE.
— Marshal Saunders.
A story of a real dog which has become an animal classic that will never grow old.
THE BOBSEY TWINS AT THE ICE CARNIVAL — Hope.
Another amusing adventure of the Bobbsey Family.
THE CLUE IN THE PATCHWORK QUILT — Sutton.
Another mystery story by this popular author.
HUNTING THE SKY SPIES
— Dixon.
A Ted Scott flying story.
POLLYANNA'S DEBT OF HONOR
— Smith.
Pollyanna teaching her famous "Glad Game" to others.

NEW BOOKS AT THE PUBLIC LIBRARY

LOOKING FOR TROUBLE.
— Virginia Cowles.
A unique and dramatic eye-witness account of the war from Spain in 1936 to the crucial present. This personal history, rich with humour and personalities, is acclaimed by outstanding critics as a book of extraordinary interest, brilliant and fascinating.
PATTERN OF CONQUEST.
— Hosking.
A vivid picture of Germany at war with particular emphasis on what the Third Reich means in terms of physical and moral strength, weaknesses and hopes. This is an ominous book but not a gloomy one. The same time is reassuring, for it tallies the weaknesses of Nazi Germany as well as the invincible spirit of the free.
THE R. A. F. IN ACTION.
— Black.
This book is at once a record and a picture of the Royal Air Force in the first-year of the war against Nazi Germany. It contains a summary of this year's unparalleled achievements — Dunkirk, the Battle of Britain, the Libyan campaign, etc. It is a permanent tribute to men and machines whose finest hour will stir the pride and gratitude of generations everywhere. Illustrated.
THE COLLECTED POEMS OF
— A. E. Housman.
This is both the first and the definitive edition of A. E. Housman's collected poetry.
NO OTHER ROAD TO FREEDOM.
— Stern.
Leland Stowe was a convinced isolationist when he went abroad in 1939 at the outbreak of war. Here he saw in Finland, Norway ,Rumania and Greece, sets forth for his countrymen a vivid picture of what he witnessed, and a burning interpretation of what it means to us—and America must learn if we are to own safety from the nations of Europe, those who knuckled under and those who fought.
ENGINES OF WAR—THE MECHANIZED ARMY IN ACTION.—Black
A vivid and official and as far as national security allows, a complete picture of the new mechanized British Army. Illustrated.
BIG FAMILY. — Bellamy Partridge.
Another book of the author of "County Lawyer," the best loved, best seller of 1939-40. The same type of salty narrative as in "County Lawyer" is here in abudance, and readers who liked Partridge's first book will like this equally well.
NEMESIS— THE STORY OF
OTTO STRASSER—Doug. Reed.
A new book by the author of "Disgrace Abounding" and "Vanity Fair." Otto Strasser, about whom the story is written, is foremost among Hitler's private and public enemies. He has his brother's death to avenge. As a German he believes that Hitler betrayed the real National Socialism. Strasser's aim is to build a fourth Reich, founded on true democracy. An extraordinary tale of adventure, told by a far-seeing political commentator.

Juvenile

DAVE DAWSON WITH THE R.A.F.
— Bowen.
A story of two young pilots of the R.A.F. who had plenty of thrills.
THE BRIDGE OF BOMBERS.
— Copp.
Thrill-packed and fast-moving is this gripping Steve Knight Flying story.
MARTA FINDS THE GOLDEN DOOR. — Canning.
A vivid picture of a lovable refugee child carries a message of inspiration.
ELIZABETH — ENGLAND'S MODEN QUEEN — Spencer.
Written primarily for young people this life story of the present Queen of England may well have an interest for adults. Intimate glimpses into the lives of the members of the Royal Family are given.
BEAUTIFUL JOE.
— Marshal Saunders.
A story of a real dog which has become an animal classic that will never grow old.
THE BOBSEY TWINS AT THE ICE CARNIVAL — Hope.
Another amusing adventure of the Bobbsey Family.
THE CLUE IN THE PATCHWORK QUILT — Sutton.
Another mystery story by this popular author.
HUNTING THE SKY SPIES
— Dixon.
A Ted Scott flying story.
POLLYANNA'S DEBT OF HONOR
— Smith.
Pollyanna teaching her famous "Glad Game" to others.

CEILING IS 35 CENTS FOR CHEESE BOXES

Ottawa, (C.P.) — Prices for boxes for use by cheese factories in obtainment of cheese have been fixed at a ceiling of 35 cents in Ontario and Quebec it was announced last week by A. S. Nicholson, Timber Controller, who serves as administrator of timber products for the Wartime Prices and Trade Board.

The new maximum price exceeds only standard cheese boxes specified in the Dairy Industry Act, as amended June 15, 1939, and must include shipping charges to the cheese factory. The order went into effect on January 7th.

MacKenzie's Drug Store
IDAFER
For those who need an iron tonic, we recommend IDAFER with Vitamin B Complex. This preparation has proven beneficial to all who have taken it. Per bottle, $1.25.
IDAPHOS
For "war nerves". Per bottle $1.00. A nerve tonic that aids digestion.
Frcast's Neo Chemical Food $1.45, $2.45, $4.45
WOODS' MILK FOAM
For the bath. Softens the water; soothes the skin. 20c., 30c., 55c.
Yardley's Soap, 3 for $1.00
Bell's Cattle Cathartic 50c
Bell's Ointment 50c
Bell's Hygomic 50c
Bell's Veterinary Wonder .. $1.00
Chase's Nerve Food.. 60c., $1.50
Dutoil Disinfectant 49c
Peebles Kidney Pills 43c
Enf's Fruit Salts, 30c., 59c., 98c.
Fenn-s-mint Gum .. 10c., 33c
Painkillers 25c., 29c
Groves' Bromo Quinine Tablets 24c., 44c
Modess 25c., 59c., 85c
Owl'ine 38c., 58c., 98c
Pepsodent Tooth Paste, 29c., 45c
DALE ESTATE CUT FLOWERS
Funeral Designs
Wedding Bouquets.
NEILSON'S ICE CREAM
This Week's Special
"PINEAPPLE STRAWBERRY"
MacKenzie's
PHONE 64

MAKES EVERYTHING FINE-TEXTURED DELICIOUS
COSTS LESS THAN 1c PER AVERAGE BAKING

POPULATION SET AT 11½ MILLION

Ottawa. — The population of Canada as revealed in the census that June will be announced in preliminary figures in a few days. These figures, subject to correction, are expected to show a population somewhat in excess of 11,500,000. The "estimate" of 1940 was 11,386,000 but that was not a census based on vital statistics and other relevant data.

The war and the more comprehensive questioning in last June's census schedule" account for the delay. There has been both checking and double-checking of men in the armed forces, first to see they are not overlooked and then that they are not counted twice.

The new statistics are unlikely to bring about much change in representation of the respective provinces in Parliament, though there will be a few variations. — The Montreal Star.

Men of 30, 40, 50
PEP, VIM, VIGOR, Sabsennal?
Want normal pep, vim, vigor, vitality? Try Ostrex Tonic Tablets. Contains iron, arsenic, nux, vomica, cascara, glutamic acid, etc. Introductory size 75c, at druggists. Get a special introductory size for only 35c. Try this and be amazed how fast you feel today. For sale at all good drug stores.

...S OF MEN ENLISTED FOR ...TIVE SERVICE FROM NAPANEE AND THE SURROUNDING DISTRICT

It is the wish of "The Beaver" to secure and print a list of men in the Town of Napanee and the County who enlist in the ...ny raised in Canada. Friends of men who have already enlisted an assist in compiling this list by sending to "The Beaver" names and the units to which they are attached.

NURSING SISTERS :
Allison, Elizabeth, Adolphustown.
Bowen, Laura, Napanee, R.R. 5
Loyst, Lenore, Napanee.
Madden, Harriet, Napanee.
Madden, Elizabeth, Napanee.
Richardson, Dorothy, Napanee.
Stevenson, Jean, Bath.

ROYAL CANADIAN AIR FORCE :
Allison, Harold, Adolphustown.
Barrager, Donald, Napanee.
Barrett, Clifford, Napanee.
Barker, E. A. (Opie), Bath
Balfour, George, Napanee
Bell, Clarke, Napanee.
Bell, Omar, Bath.
Beattie, W. J., Napanee.
Beattie, A. B., Napanee.
Beattie, R. M., Napanee.
Bowen, Floyd, Napanee.
Brenton, W. M., Selby
Butcher, Herb., Napanee
Calvert, William A., Napanee.
Coakwell, Jack, Napanee
Chapman, Jack, Napanee
Davidson, Douglas W., Napanee.
Dawson, Reg., Deseronto.
Embury, Don., Wanana.
Fraser, Douglas H.W., Napanee.
Gilbert, Clarence G., Napanee.
Giroux, Lloyd, Napanee.
Hamilton, B.E., Camden East.
Heathcote, Jas. A., Adolphustown
Holmes, John, Napanee.
Hyland, Stuart A., Enterprise
Jackson, R. D., Enterprise.
Keech, Arthur W., Enterprise.
Kimmerly, Walter, Napanee
Kirk, T. L., Tamworth.
Leaver, Nelson, Sharp's Corners
Lennox, Everett, R.R. 3, Napanee
Moore, James, Napanee
Mowers, Milford, Napanee.
McGill, Jack, Centreville.
McTaggart, Cecil, Napanee
O'Connor, Laverne, Napanee
O'Connor, Howard, Napanee
O'Connor, John, Napanee.
Pringle, Ross R., Napanee.
Reid, Donald, Napanee.
Robinson, Harry B., Napanee.
Roney, James, Napanee
Robson, Evans, Napanee.
Richmond, Reggie, Tamworth.
Rose, Percy, Selby
Salsbury, Geo. C., Camden East
Shier, Robert G., Newburgh.
Temple, Albert, Napanee.
Tucker, George, Tamworth.
Vanslyke, W., Napanee
Vanslyck, Wilfrid C., Napanee
Walker, J. C., Bath.
White, George, Napanee.
Young, Gerald, Bath.
York, Lorne, Tamworth.

ROYAL CANADIAN NAVY VOLUNTARY RESERVE :
Fox, Marshall, Napanee.
Helm, Ward, Enterprise
Hayes, C. Victor J.
Moffat, William, Newburgh.
Webster, Harold, Napanee.

H. & P. E. REGIMENT
Alkenbrack, George, Napanee.
Babcock, William, Napanee.
Baker, Earl, Napanee.
Barnhardt, C., Shannonville.
Bedore, Gerald, Napanee.
Bernell, George, Napanee.
Brant, Russell, Sillsville.
Calver, Sheldon, Napanee.
Davis, Vernon, Roblin.
Exley, W. W., Napanee.
Fraser, Robert, Napanee.
Hartwick, William, Napanee.
Hilditch, Leo, Napanee.
Hill, Archie, Sillsville.
Johnson, William, Selby.
Keatings, Eddie, Marysville.
Lloyd, Dan., Napanee
Losee, John, Napanee.
Martin, Roy, Napanee.
Martin, Floyd, Deseronto.
Miller, William, Napanee.
Morgan, Ernest, Newburgh.
Morris, Raymond, Napanee.
Palmer, George, Napanee.
Parks, Stanley, Napanee.
Paul, Grant L., Napanee.
Pyke, Hugh A., Marysville.
Pyke, Perry A., Marysville.
Punchard, Albert, Conway.
Punchard, Fred, Bath.
Reeve, Robert, Napanee.
Richmond, Bruce, Napanee.
Robertson, D., Napanee.
Sedore, Frank, Napanee.
Sedore, Howard, Napanee.
Sexsmith, Arthur, Marysville.
Sexsmith, W. G., Marysville.
Stinson, David, Napanee.
Tack, Ernest, Napanee.
Thompson, Maurice, Napanee.
Turner, Jack, Napanee.
Vanaltine, Ernest, Napanee.
Vankoughnett, George, Napanee.
Walker, Virgil A., Newburgh.
Walker, Edmund, Bath Rock.
Wells, Bruce, Napanee.
Wells, Kenneth, Napanee.
Wheeler, Danny, Napanee.
Wheeler, Noah, Napanee.
Wilson, Ralph, Napanee.
Wiseman, Reg., Napanee.

ROYAL CANADIAN ARTILLERY :
Butcher, Clarence, Napanee.
Burley, Alfred, Camden East.
Burley, David, Camden East.
Burley, Edward, Camden East.
Burley, Garnet, Camden East.
Chalk, Ernest, Newburgh.
Conway, Fred, Napanee.
Conway, George, Napanee.
Fretts, Robert, Napanee.
Godfrey, Norris, Camden East.
Giroux, Gordon L., Napanee.
Guy, Nelson, Napanee.
Hepner, G. Deseronto
Huff, Arnold, Newburgh.
Irish, H. W., Yarker.
Jackson, John, Napanee.
Jackson, Ray E., Napanee
Johnston, Darius, Tamworth.
Jones, Lloyd, R.R. 1, Sillsville
Kinkley, George, Napanee.
Leary, Allan, Napanee.
Lees, Roy C., R.R. 1, Sillsville
Lewis, Joseph H., Napanee.
McGill, Bert, Newburgh.
McGregor, Cecil, Napanee.
Norris, Bruce, Napanee.
Oliver, Fred, Napanee.
Parfitt, Charles, Camden East.
Punchard, John, R.R. 1, Bath.
Purvis, Norman, Deseronto.
Raymond, Melvyn, Moscow
Richmond, Eldon, Tamworth.
Sagar, Maurice, Napanee.
Scott, Lunory, Napanee.
Sutton, Alfred, Strathcona.
Sweet, Homer, Napanee.
Terry, Douglas, Napanee.
Terry, David, Napanee.
Thompson, Fred, Napanee.
Vanalstine, J., Napanee.
Vick, Ray E., Napanee.
Vincent, Harold, Yarker.
VanVolkenburg, Roland, Napanee.
Wayte, Carman, Napanee, RR. 6.
Weese, Cameron, Centreville.
Woods, R., Newburgh.
Whitman, Clarence, Napanee.
Wright, Edmund, Conway.

GANANOQUE 3RD FLD. BAATY.
MacGregor, Gordon W.

32 - 34 BATTERY, R.C.A. :
Armstrong, Harold D., Centreville.
Armstrong, H. L., Napanee.
Allchurch, C., Napanee.
Asten, K., Deseronto.
Bagnall, J. A., Napanee
Benn, W., Napanee.
Cairns, C., Napanee.
Calver, Borden, Camden East.
Clark, A., Napanee.
Clarke, B., Napanee.
Clayton, F., Yarker.
Coulter, R. W., Napanee.
Cousins, Stewart, Marlbank.
Egan, J. A., Napanee.
Fellows, Fraser, Napanee.
Farnsworth, W. P., Marlbank.
Fretts, J., Napanee.
Gray, M. C., Selby.
Histed, Percy C., Camden East.
Huffman, C., Napanee.
Huff, A., Newburgh.
Hughes, W. B., Deseronto.
Jaynes, J., Deseronto.
Joyce, R., Napanee.
Johnston, D., Tamworth.
Johnston, George, Selby.
Lamont, A., Napanee.
Lemmon, N., Odessa.
Lloyd, M., Napanee.
Medd, A. B., Napanee.
McGregor, A., Napanee.
McCloy, R., Newburgh.
McGill, Gerald, Newburgh.
McMullin, W., Napanee.
Morgan, A., Napanee.
Morgan, J., Napanee.
Morgan, Harold, Strathcona.
Paul, G., Napanee.
Purcell, G. E., Colebrook.
Perry, A., Napanee.
Perry, S., Napanee.
Perry, D., Napanee.
Pybus, C. L., Napanee.
Pybus, G. A., Napanee.
Rogers, Blake, Camden East.
Skinner, Earl, Camden East.
Skinner, Merle, Camden East.
Sharpe, W., Deseronto.
Sharpe J., Deseronto.
Sutton, A., Strathcona.
Sutton, T., Strathcona.
Thompson, A., Napanee.
Vick, Reg., Napanee.
Walker, C. R., Napanee.
Warner, W., Napanee.
Winter, T., Napanee.
Walker, C., Napanee.
Wright, E., Conway.
Yanch, C., Flinton.
Yanch, W., Flinton.

5TH LIGHT A.A. REGT, A.H.
Ackles, N. T., Napanee.
Allore, S., Camden East.
Black, J. S., Napanee.
Black, J. H., Cloyne.
Blakely, W. D., Napanee,
Ballard, F. H., Napanee.
Beecher, W. T., Roblin.
Bentley, W. H. Napanee.
Benn, Harry, Napanee
Bush, F. W., Napanee.
Caird, J. A., Napanee.
Caird, P. R., Napanee.
Campbell, P. D., Centreville.
Crossman, L., Napanee.
Dickerson, W., Newburgh.
Flood, J. H., Napanee.
Gerow, O. T., Napanee.
Goodman, W. H., Napanee.
Grange, John, Napanee
Howell, H. V., Napanee
Howitt, William, Napanee.
Howitt, G. L., Napanee.
Howie, Roy, Napanee.
Howie, George, Napanee.
Jocko, J. H., Napanee.
Joyce, W. A., Deseronto.
Knox, F., Napanee.
Leary, H. N., Napanee.
Loucks, A. R., Napanee.
Loucks, R. E., Napanee.
Lord, J. W., Deseronto.
Lott, L. O., Tamworth.
Luffman, J. W., Napanee.
Munro, H., Apple Hill.
Martin, C. W., Napanee.
Mills, Burley, Napanee.
Morgan, J., Strathcona.
Moffatt, L., Newburgh.
McVicker, J. H., Deseronto.
Normile, James, Napanee.
Oliver, E. M., Napanee.
Pollard, James, Napanee.
Planer, E. C. W., Napanee.
Peters, E., Selby.
Pettifer, I. M., Cloyne.
Powell, T. L., Napanee.
Rodberg, M. F., Denbigh.
Richmond, Fred, Tamworth.
Richmond, Jasper, Tamworth.
Stewart, J., H., Napanee
Sills, C. J., Napanee.
Shortts, R. W., Newburgh.
Thompson, W. O., Napanee,
Toppings, J. F., Deseronto.
Ungar, E. B., Napanee.
VanDusen, J. F., Napanee.
Williams, John A., Viola.
Clarence Wayte, Napanee, RR 6.
Wood, E. L., Flinton.
Wood, C. A., Napanee.

15TH BATTERY :
Boyes, Lester, Jr., Napanee.

ROYAL CANADIAN REGIMENT :
Steenson, William, Napanee.

TORONTO SCOTTISH :
McAllister, John W., Richmond.
Templeton, Robert C., Napanee.

48TH HIGHLANDERS :
Lewis, Borden, Napanee.
Pearson, Arthur, Napanee.
Sedore, Bruce, Napanee.

LORNE SCOTS :
Young, Dalton, Napanee.

STORMONT - DUNDAS - GLENGARRY HIGHLANDERS :
Courneys, Clovis, Tamworth.
Jeffrey, Philip
Magee, Franklin A., Sillsville.
Martin, Jack, Napanee.
Watters, Thomas, Tamworth.

CAMERON HIGHLANDERS :
Rodgers, Carl, Denbigh.

28TH BAATERY, R.C.A.
Bigott, C. B., Sillsville.

MIDLAND REGIMENT ;
Baker, J. R., Napanee.
Buchanan, William, Napanee.
Scrimshaw, Emerson J., Napanee.

CAN. ARMY DENT. CORPS :
Conger, Ralph, Napanee
Conger, Charles, Napanee.
Easterbrook, W. B., Tamworth
Gaulin, Herb., Napanee.
Vick, Reg. W., Napanee.

ANTI - AIRCRAFT BATTERY :
Allison, Percy, Adolphustown
Cronin, Billy, Napanee
Gilbert, Stewart, Napanee.
Hughes, J., Deseronto.
Markle, Clarence, Napanee
Markle, Laurence, Napanee.
Moore, William, Napanee.
Richmond, Hugh, Napanee.
Turner, Nace, Napanee.
Walker, Leo, Napanee.

14TH ANTI-AIRCRAFT BATT.:
McGee, William, Napanee.

ROYAL CAN. CORPS SIGNALS :
Courneya, Wilfred, Tamworth.
Chadwick, Amos, Napanee.
Fitchett, S., Sillsville.
Frink, Arthur, Napanee.
Henderson, Gordon, Napanee.
Henderson, Everett, Napanee.
Lapum, William, Wilton.
Lott, Alfred, Tamworth
Powell, Mervyn, Napanee.
Reid, George A., Napanee.

ROYAL CAN. ENGINEERS :
Anderson, W. J., Maribank.
Beckwith, Donald E., Maribank.
Booth, Harry D., Selby.
Hall, Harvey, Yarker.
Phillips, Sam., Croydon.
Teskey, Bruce, Croydon.

R. C. A. SERVICE CORPS :
Barrett, Bert, Napanee.
Galt, W., Napanee.
Kimmett, Russell, Marlbank.
Hunt, Don., Napanee.
Teskey, Earle, Croydon
Wood, Robert, Napanee.

R. C. A. MEDICAL CORPS :
Clark, Robert L., Napanee.
Cousins, Sidney, Napanee.
Jackson, Everett Bowen, Napanee.
Murphy, George, Tamworth
Richardson, Earl, Napanee.
Stinson, Kenneth, Tamworth.
Willoughby, Dr. J. B., Napanee.
Wood, John, Napanee

VETERANS' GUARD CANADA :
Ashley, Godfrey, Camden East.
Calvin, Selman, Camden East.
Graham, W. D., Napanee.
Gilbert, Morley, Napanee.
Hannighan, Frank, Camden East.
Holland, Howard W., Enterprise
Maunder, William, Bath, R.R. 1
Mowers, T., Napanee.
Hawley, H., Napanee.
Knight, J., Napanee.
Robinson, P., Napanee
Scott, George, Newburgh.
Scott, W. J. R., Newburgh.
Wood, Sanford, Napanee.
Young, J., Marlbank.

HASTINGS - PRINCE EDWARD REGIMENT HOME DEFENCE
Babcock, Harry L., Napanee.
Baker, Ronald, Napanee.
Conway, Durwood, Napanee.

CANADIAN PROVOST CORPS :
Miller, Ronald, R.R. 3 Napanee.
Roe, W. H., Napanee.
Watts, Eli, Napanee.

CANADIAN POSTAL CORPS:
Coburn, N. L. B., Centreville

PERTH REGIMENT
Perry, Howard, Napanee

SOUTH SASKATCHEWAN INFANTRY REGIMENT
Leveck, Clarence, Moscow

R. C. ORDNANCE CORPS
Card, Harold, Tamworth
Dowdle, Harvey, Newburgh.
Eves, Harvey, Amherst Island
Fitchett, Gordon, Napanee
Gallagher, Gerald, Adolphustown
Gallagher, Kenneth, Adolphustown
Hart, Fred, Napanee.
Haight, Jack, Bath.
McHenry, Jas. C., Marysville
Priset, Donald Dean, Bath

LINCOLN AND WELLAND REGT.
Lloyd, Gordon, Napanee

PRINCESS LOUISE DRAGOON GUARDS
Sexsmith, Gerard L., Marysville

TAMWORTH

Tamworth, Jan. 19.—At the first meeting of the year of the Happy Elves Mission Band of the United Church, which was held in the League Room of the church on Wednesday at 4:00 p.m., the new Superintendent of the Band, Mrs. Manley Marshall, and the members held a most interesting meeting, with about 20 members present. During this meeting the former Superintendent of the Band, Mrs. W. H. Truscott, was presented by Doris Bennett, Miss Joy Donovan, with a beautiful silvered glass bon bon dish, which was accompanied with a most suitable address. Mrs. Truscott made suitable reply, and thanked the Band for their thoughtfulness, also for their co-operation while she was Superintendent.

A very entertaining concert was held in the Town Hall on Friday night. This was sponsored by the Women's Institute and was given by Mr. Gordon Snider and party, of Shannonville. While there were only five in the group, a full two hours' program was enjoyed by all present. It consisted of quartettes, solos, duets, comic sketches, and sword dancing as well as the Highland fling.

The young people are enjoying the skating at the local rink. Mr. Boyce Steele is in charge of the rink. The first hockey match this season will be played next Saturday night between Tamworth and Napanee.

Ice harvesting has started during the past week. It is reported that the ice is of good thickness and splendid quality.

Mrs. Edwin Thake of Kingston is visiting at the home of her parents Mr. and Mrs. C. St. Tucker.

Mrs. Jessie Clark of Arden visited during the past week at the home of Mr. and Mrs. Edward Schoolcraft.

Mr. Wm. Haggerty, Mrs. Adam Milligan and Mrs. Roland Glenn are patients in the Kingston General Hospital.

HAWLEY

A number of people in this locality are indisposed with mumps and chicken pox.

Mr. and Mrs. C. L. Storey spent Monday in Toronto.

Mr. Garfield Smith of Long Island N.Y., has returned home after visiting his parents, Mr. and Mrs. J. L. Smith. Mrs. Smith remained for a time on account of the illness and death of her father, Mr. E. Gilbert, of Odessa.

Mr. Thornton Brummell has secured a position in Belleville.

The Hawley W. A. and Maple Leaf W. I. Red Cross Unit will meet at the home of Mrs. S. Parks on Thursday afternoon for war work.

Mr. and Mrs. E. Vanalstine, Mrs. Lewis and Mr. Milton Lewis, Mr. and Mrs. McMullin and Mr. George McMullin were Saturday evening guests of Mr. and Mrs. C. L. Storey.

Mr. and Mrs. E. O'Connor spent Thursday in Kingston.

Mrs. E. Wood and Nancy visited her parents Mr. and Mrs. V. Boston on Wednesday.

Mr. Miles B. Marshall of New York purchased several purebred Holstein Friesian cows from J. R. Ackerman and son for the Ernsville Sales. Mexice, New York.

Mr. J. B. Elliott, chairman of the 1942 Red Cross Membership Campaign for the Municipality of South Fredericksburgh, was a caller in the neighborhood on Friday in connection with the Red Cross work.

BETHANY

Bethany, Jan. 19. — The January thaw on Sunday and Monday removed most of the snow. Some have been busy hauling wood, which will be halted for lack of snow.

Mrs. James Keech has been on the sick list, but is improving.

James Miller spent the week end with his parents.

At the services here on Sunday afternoon the attendance was small due to the bad roads.

The ladies are busy with Red Cross and other war work.

Mr. and Mrs. E. Conger spent Sunday with Mr. and Mrs. W. Conger, Percy Hill, Napanee.

Mr. and Mrs. Ben Hicks and daughter spent Sunday with the latter's father, Mr. James Miller.

Mr. George Day spent Sunday at Mr. A. Amey's.

VITAMINS ARE NECESSARY FOR HEALTH !

But you must exercise the greatest care in selecting a Vitamin Product. We suggest any of the following preparations, approved by leading doctors :

Parke Davis Abdol,
Frosst's Rex Chemical Food,
Pure Test Halibut Oil,
Ayerst's Alphamettes,
Abbott's Pintaraps.

For sale at WALLACE'S. Napanee's Leading Drug Store.

GUARANTEED USED CA...

1941 Pontiac Sedan, equipped ... under seat Heater.
1940 Chrysler Royal Sedan, ... and Defrosters.
1938 Ford Deluxe Sedan.
1938 G. M. C. ½-ton Panel.
1936 Chevrolet Standard Sedan, ... Trunk.
1936 Oldsmobile Sedan, equipped ... Heavy Duty White Wall Ti...
1936 Plymouth 4-Door Sedan, ... Trunk. Equipped with Radio, ... Water and Defroster. Fine ... light.
1936 Dodge Station Wagon.
1935 Ford Coach, with Trunk.
1935 Chevrolet Master Coach.
1935 Terraplane 4-Door Sedan, ... Trunk.
1931 Auburn Sedan.
1930 Chevrolet Coupe.
1929 Ford Sedan.
1 set Light Driving Spotlights.

NAPANEE MOTO...
LIMITED
Chrysler—Plymouth
Dealers
WILBERT HART, MGR.
NAPANEE — PHON...

HYDRO
THE HUM OF IS THE *Voice of Victory*

● The war calls everyone to a post in 'the front line'—in or out of uniform—and your Hydro answers "Ready!" Giant energy, tapped from Ontario's waters, flows over 6,000 miles of transmission lines to shops, mills, factories, foundries, mines and shipyards—wherever the tools of victory are being forged.

It may be simply shell-casings, or it may be thundering tanks, swift, sturdy corvettes or sky-filling planes. Whatever it is, Hydro energy is there to speed the work in a thousand plants.

Your Hydro was ready for war-time industry. Ontario's citizens can take pride in that. And, outside of industries, Hydro is supplying the needs of 600,000 users in city homes and 131,000 users in rural districts.

Of course, war-time needs have first call on Hydro power. Furthermore—there must be a sparing use of metals and materials once commonly used in extending Hydro service. These are recommended in war industries—vital to victory!

New projects, new war plants with new machines for new production are on the way. Hydro must and will supply the power needed. To this end, Hydro earnestly solicits the cooperation of all of the people of Ontario.

WARTIME HINTS FOR HOMEMAKERS

You can save current consumption by having your electrical dealer or local 'Hydro' put your appliances in first-class working order. Cook several courses at one time in the electric oven, using bottom element only. Never leave the kitchen with elements on 'high'. Operate the automatic controls as directed.

Canada asks—Buy More War Savings Certificates

THE HYDRO-ELECTRIC POWER COMMISSION OF ONTARIO

THEY'LL DO IT EVERY TIME

By Hal

GENTLEMEN, I KNOW ALL OF YOU HAVE A VITAL MESSAGE TO GIVE US. HOWEVER, OUR TIME IS SHORT AND I MUST ASK YOU TO CONFINE YOUR SPEECHES TO FIVE MINUTES.
HOW CAN I SAY WHAT I WANT TO SAY IN FIVE MINUTES?
FIVE MINUTES, NO MORE!
BIMPER CLUB LUNCHEON
AND THEN SOME CLOWN ON THE PROGRAM TAKES UP AN HOUR WITH A LOT OF CORNY HORSE-PLAY
- SO THE CAPTAIN SAYS, "SIR! THE ENEMY APPROACHES AS THICK AS PEAS." "WELL, SAVE THE GENERAL, SHELL 'EM!"

NOTICE!

COURT OF REVISION

TOWN OF NAPANEE

TAKE NOTICE THAT

1. The Council of the Corporation of the Town of Napanee has constructed as a local improvement a sewer on West Street, between Dundas Street and Graham Street.

2. The cost of the work is $10,754.52, of which $6,859.93 is to be paid by the Corporation. The special rate per foot frontage is $1.71. The special assessment is to be paid in fifteen annual instalments.

3. The estimated life of the work is fifteen years.

4. A Court of Revision will be held on the 3RD DAY OF FEBRUARY, 1942, at 7:30 o'clock in the evening, at the Council Chamber, Town Hall, for the purpose of hearing complaints against the proposed assessments or the accuracy of frontage measurements and any other complaints which persons interested may desire to make and which is by law cognizable by the Court.

Dated this 16th day of January, 1942.

W. A. GRANGE,
Clerk.

3a

TENDERS WANTED

FOR GREEN BODY HARDWOOD

Tenders will be received by the undersigned until Monday, February 2nd, 1942 for 15 cords of Green Body Hardwood.

Specify Maple, Beech, etc.

CARSON GRAHAM,
Secretary Board of Education,
Napanee.

3b

NEWBURGH

Newburgh, Jan. 19. — An enjoyable supper preceded the annual congregational meeting of the Newburgh United Church on Thursday evening. The minister Rev. E. F. Swayne, presided, and Mr. Robert Fluke acted as Secretary. Encouraging reports of the year's work were presented by all organizations, with all bills paid and favorable balances on hand. During the year a number have united with the church on profession of faith. A letter was read in acknowledgment of the Christmas parcels sent to the members of the congregation who are in His Majesty's service. Also a letter from Toronto, commending the Church on its splendid record, it being among those that have shown increased givings to M. & M. during the past seven years. Reports were given as follows : Church, H. Simkins; Sunday School, H. Simkins; Woman's Association, Mrs. Hounslow; W. M. S., Mrs. Johnston; Baby Band, Mrs. Mounce; Young Girls' Club, Eileen Hounslow; Trail Rangers, Rev. E. F. Swayne; Young People's Union, Rev. E. F. Swayne; Cemetery, R. E. Fluke; Choir, K. Kleinsteuber. Officers appointed for 1942: Treasurer, H. Simkins; Stewards, D. Denison, E. W. Lockhead, Percy Gerow; Elders are the same as last year; Organist, Miss Lulu Fluke; Choir Leaders, R. E. Fluke, E. Hounslow, K. Kleinsteuber and Mrs. J. H. Ramsay; Fuel Committee, H. Simkins, E. Lockhead and R. E. Fluke; Ushers, H. Simkins, Percy Gerow, Harold King and K. Kleinsteuber.

At the Sunday evening service Rev. E. F. Swayne installed all the officers for 1942 of the church, W. M. S., Sunday School and Woman's Association.

Mrs. G. F. Hill was a recent guest of her sister, Mrs. P. J. Switzer, in Napanee.

Those on the sick list are on a fair road of recovery.

Miss M. Mitchell returned last week from the Kingston General Hospital, and will spend a week with the Misses Gandier at Napanee before returning to take up her duties at the Camden East School.

Mr. and Mrs. Donald MacPherson, of Kingston, were week end guests of the latter's parents, Mr. and Mrs. Fred Milligan.

Mrs. F. A. Breeze was taken ill last week, but is some better at time of writing.

Miss Muriel Milligan, of Foxboro, spent the week end with her parents, Mr. and Mrs. Fred Milligan.

EXECUTOR'S SALE — OF — REAL ESTATE

The Executrix of the Estate of the late Margaret Ann Hughes, of Napanee, offers for sale :

1. Bungalow, with barn, pig pen, hen house, and garden plot, on East side Camden Road, Town of Napanee.

2. 8-acre Pasture Lot, near Riverside Cemetery, Napanee.

3. 30-acre Pasture Lot, about 1½ miles north of Camden East.

For further particulars apply to

KENNETH S. HAM,
Napanee, Ontario.
Solicitor for the Estate.

2b

IF YOU ARE OVER 21

AND NEED WORK, EITHER PART-time or full-time, register with D. CLENDENNING, Dept. OC-N-2A 2177 Mason Street, Montreal. Experience not essential, no obligation — opportunity assured. 1d

ANNUAL MEETING

The Annual Meeting of the Napanee Cemetery Co. (Riverside) will be held in Council Chamber, Town Hall, Napanee, on

WEDNESDAY, JANUARY 28, 1942
At 2:00 p.m. (D.S.T.)

STACEY VANALSTINE,
President.
E. J. WALTERS,
Secretary.

2b

Notice to Creditors

Persons having claims against the estate of Charles Ward Curl, late of the Township of Ernestown, in the County of Lennox and Addington, deceased, are required to send particulars and proofs thereof to the undersigned Solicitors for said estate, before the 24th day of February, A. D., 1942, after which date the assets will be distributed to the parties entitled thereto, pursuant to the provisions of Section 51, of Chapter 195, R.S.O., 1937.

Harrington, Warner & Grange,
Solicitors for said Estate.

3d

MEETING

...LAND MUTUAL ...URANCE CO.

...nnual Meeting of the ... of the Amherst Island Insurance Company will be the Town Hall, Stella, on

...EBRUARY 2ND, 1942
hour of 1:00 o'clock p.m.

E. C. McDONALD,
Sec'y-Treasurer.

...LE OR REN...

— FURNISHED ROOMS without board; gentlemen— MRS. A. S. RAYMOND, St., Napanee. 3ap

...ALE — 100 ACRES, GOOD ...e and some work land, ten ...s from Napanee, low price; the ...nge Storms farm, nearly 200 ...es, near Wilton, good buildings, ...ll watered, easy terms. Select ...ight. Several houses and lots near town, small acreage, for sale or exchange. JOHN WILSON, Napanee. 3ap

...EAL ESTATE

...ffers, Food, ...ties. Man- ...ver 14 years ...tion, especial- ...t, permanent. ...free informa- ...70 St. Clement. 3a

TO WORK IN A ... Apply, BOX 10 B, ...fice, Napanee. 3a

...S OF MEN ENLISTED FOR ...TIVE SERVICE FROM NAPANEE AND THE SURROUNDING DISTRICT

It is the wish of "The Beaver" to secure and print a list of men in the Town of Napanee and the County who enlist in the my raised in Canada. Friends of men who have already enlisted an assist in compiling this list by sending to "The Beaver" names and the units to which they are attached.

NURSING SISTERS :
Allison, Elizabeth, Adolphustown.
Bowen, Laura, Napanee, R.R. 5
Loyst, Lenore, Napanee.
Madden, Harriet, Napanee.
Madden, Elizabeth, Napanee.
Richardson, Dorothy, Napanee.
Stevenson, Jean, Bath.

ROYAL CANADIAN AIR FORCE :
Allison, Harold, Adolphustown.
Barrager, Donald, Napanee.
Barrett, Clifford, Napanee.
Barker, E. A. (Ople), Bath
Balfour, George, Napanee
Bell, Clarke, Napanee.
Bell, Omar, Bath.
Beattie, W. J., Napanee.
Beattie, A. B., Napanee.
Beattie, R. M., Napanee.
Bowen, Floyd, Napanee.
Brenton, W. M., Selby
Butcher, Herb., Napanee
Calvert, William A., Napanee.
Coakwell, Jack, Napanee
Chapman, Jack, Napanee
Davidson, Douglas W., Napanee.
Dawson, Reg., Deseronto.
Embury, Dan, Napanee.
Fraser, Douglas H.W., Napanee.
Gilbert, Clarence G., Napanee.
Girvin, Lloyd, Napanee.
Hamilton, B.E., Camden East.
Heathcote, Jas. A., Adolphustown
Holmes, John, Napanee.
Hyland, Stuart A., Enterprise
Jackson, H. D., Enterprise.
Keech, Arthur W., Enterprise.
Kimmerly, Walter, Napanee
Kirk, T. L., Tamworth.
Leaver, Nelson, Sharp's Corners
Lennox, Everett, R.R. 3, Napanee
Moore, James, Napanee
Mowers, Milford, Napanee.
McGill, Jack, Centreville.
McTaggart, Cecil, Napanee
O'Connor, Laverne, Napanee
O'Connor, Howard, Napanee
O'Connor, John, Napanee.
Pringle, Ross R., Napanee.
Reid, Donald, Nananee.
Robinson, Harry B., Napanee.
Roney, James, Napanee
Robson, Evans, Napanee.
Richmond, Reegie, Tamworth.
Rose, Percy, Selby
Salsbury, Geo. C., Camden East
Shier, Robert G Newburgh.
Temple, Albert, Napanee.
Tucker, George, Tamworth.
Vanslstyne, W., Napanee
Vanslyck, Wilfrid C., Napanee
Walker, J. C., Bath.
White, George, Napanee.
Young, Gerald, Bath.
York, Lorne, Tamworth.

ROYAL CANADIAN NAVY VOLUNTARY RESERVE :
Fox, Marshall, Napanee.
Helm, Ward, Enterprise
Hayes, C. Victor J.
Moffat, William, Newburgh.
Webster, Harold, Napanee.

H. & P. E. REGIMENT
Alkenbrack, George, Napanee.
Babcock, William, Napanee.
Baker, Earl,-Napanee.
Barnhardt, C., Shannonville.
Bedore, Gerald, Napanee.
Bernell, George, Napanee.
Brant, Russell, Sillsville.
Calver, Sheldon, Napanee.
Davis, Vernon, Roblin.
Exley, W. W., Napanee.
Fraser, Robert, Napanee.
Hartwick, William, Napanee.
Hilditch, Leo, Napanee.
Hill, Arnold, Sillsville.
Johnson, William, Selby.
Keeltings, Eddie, Marysville.
Lloyd, Dan., Napanee.
Losee, John, Napanee.
Martin, Roy, Napanee.
Martin, Floyd,-Deseronto.
Miller, William, Napanee.
Morgan, Ernest, Newburgh.
Morris, Raymond, Napanee.
Palmer, George, Napanee.
Parks, Stanley, Napanee
Paul, Grant L., Napanee.
Pyke, Hugh A., Marysville.
Pyke, Percy A., Marysville.
Punchard, Albert, Conway.
Punchard, Fred, Bath.
Reeve, Robert, Napanee.
Richmond, Bruce, Napanee.
Robertson, D., Napanee.
Sedore, Frank, Napanee.
Sedore, Howard, Napanee.
Sexsmith, Arthur, Marysville.
Sexsmith, W. G., Marysville.
Stinson, David, Napanee.
Tack, Ernest, Napanee.
Thompson, Maurice, Napanee.
Turner, Jack, Napanee.
Vanalstine, Ernest, Napanee.
Vankoughnet, George, Napanee.
Walker, Virgil A., Newburgh.
Walker, Edmund, Bell Rock.
Wells, Bruce, Napanee.
Wells, Kenneth, Napanee.
Wheeler, Danny, Napanee.
Wheeler, Noah, Napanee.
Wilson, Ralph, Napanee.
Wiseman, Reg., Napanee.

ROYAL CANADIAN ARTILLERY :
Butcher, Clarence, Napanee.
Burley, Alfred, Camden East.
Burley, David, Camden East.
Burley, Edward, Camden East.
Burley ,Garnet, Camden East.
Chalk, Ernest, Newburgh.
Conway, Fred, Napanee.
Conway, George, Napanee.
Fretts, Robert, Napanee.
Godfrey, Norris, Camden East.
Giroux, Gordon L., Napaneg.
Guy, Nelson, Napanee.
Hopping, O. Deseronto.
Huff, Arnold, Newburgh.
Irish, H. W., Yarker.
Jackson, John, Napanee.
Jackson, Ray E., Napanee
Johnston, Darius, Tamworth.
Jones, Lyle, (Bruce) Napanee.
Kinkley, George, Napanee.
Leary, Allan, Napanee.
Lees, Roy C., R. 1, Sillsville
Lewis, Joseph H., Napanee.
McGill, Bert, Newburgh.
McGregor, Cecil, Napanee.
Norris, Bruce, Napanee.
Oliver, Fred, Napanee.
Parfitt, Charles, Camden East.
Punchard, John, R.R. 1, Bath.
Purvis, Norman, Deseronto.
Raymond, Melvyn, Moscow.
Richmond, Eldon, Tamworth.
Sagar, Maurice, Napanee.
Scott, Lancey, Napanee.
Sutton, Alfred, Strathcona.
Sweet, Homer, Napanee.
Terry, Douglas, Napanee.
Terry, David, Napanee.
Thompson, Fred, Napanee.
Vanalstine, J., Napanee.
Vick, Ray E., Napanee.
Vincent, Harold, Yarker.
VanVolkenburg, Roland, Napanee.
Wayte, Napanee, RR 6.
Weese, Cameron, Centreville.
Woods, K., Newburgh.
Whitmore, Clarence, Napanee.
Wright, Edmund, Conway.

GANANOQUE 3RD FLD. BAATY.
MacGregor, Gordon W.

32 - 24 BATTERY, R.C.A. :
Armstrong, Harold D., Centreville.
Armstrong, H. L., Napanee.
Alkenbrack, W., Napanee.
Asten, K., Deseronto.
Bagnall, J. A., Napanee
Benn, W., Napanee.
Cairns, C., Napanee.
Calver, Borden, Camden East.
Clark, A., Napanee.
Clarke, B., Napanee.
Clayton, F., Yarker.
Coulter, R. W., Napanee.
Cousins, Stewart, Marlbank.
Egan, J. A., Napanee.
Fellows, Fraser, Napanee.
Farnsworth, W. P., Marlbank.
Fretts, J., Napanee.
Gray, M. C., Selby.
Histed, Percy C., Camden East.
Huffman, C., Napanee.
Huff, A., Newburgh.
Hughes, W. B., Deseronto.
Haynes, J., Deseronto.
Joyce, R., Napanee.
Johnston, D., Tamworth.
Johnston, George, Selby.
Lamont, A., Napanee.
Lemmon, N., Odessa.
Lloyd, M., Napanee.
Medd, A. B., Napanee.
McGregor, A., Napanee.
McCloy, R., Newburgh.
McGill, Gerald, Newburgh.
McMullin, W., Napanee.
Morgan, A., Napanee.
Morgan, J., Napanee.
Morgan, Harold, Strathcona.
Paul, G., Napanee.
Purcell, G. E., Colebrook.
Perry, A., Napanee.
Perry, S., Napanee.
Perry, D., Napanee.
Pybus, C. L., Napanee.
Pybus, G. A., Napanee.
Rogers, Blake, Camden East.
Skinner, Earl, Camden East.
Skinner, Merle, Camden East.
Sharpe, W., Deseronto.
Sharpe J., Deseronto.
Sutton, A., Strathcona.
Sutton, T., Strathcona.
Thompson, A., Napanee.
Vick, Reg., Napanee.
Walker, C. R., Napanee.
Warner, W., Napanee.
Winter, T., Napanee.
Walker, G., Napanee.
Wright, E., Conway.
Yanch, C., Flinton.
Yanch, W., Flinton.

5TH LIGHT A.A. REGT. A.H.
Ackles, N. T., Napanee.
Allore, S., Camden East.
Black, J. S., Napanee.
Black, J. H., Cloyne.
Blakely, W. D., Napanee.
Ballard, F. H., Napanee.
Beecher, W. T., Roblin.
Bentley, W. H., Napanee.
Benn, Harry, Napanee
Bush, F. W., Napanee.
Caird, H. F., Napanee.
Caird, P. R., Napanee.
Campbell, F. D., Centreville.
Crossman, L., Napanee.
Dickerson, W., Newburgh.
Flood, J. H., Napanee.
Gerow, W. T., Napanee.
Goodman, W. H., Napanee.
Grange, John, Napanee
Howell, H. V., Napanee.
Howitt, William, Napanee.
Howitt, G. L., Napanee.
Howie, Roy, Napanee.
Howie, George, Napanee.
Jacko, J., Napanee.
Joyce, W. A., Deseronto.
Knox, F., Napanee.
Leary, H. N., Napanee.
Loucks, A. R., Napanee.
Loucks, R. E., Napanee.
Lord, A. J. N., Napanee.
Lott, L. O., Tamworth.
Luffman, J. W., Napanee.
Munro, H., Apple Hill.
Martin, C. W., Napanee.
Mills, Burley, Napanee.
Morgan, J., Strathcona.
Moffatt, L., Newburgh.
McVicker, J. H., Deseronto.
Normile, James, Napanee.
Oliver, E. M., Napanee.
Pollard, James, Napanee.
Plane, E. C. W., Napanee.
Peters, E., Selby.
Pettifer, L. M., Cloyne.
Powell, T. L., Napanee.
Rodberg, M. F., Denbigh.
Richmond, F. W., Tamworth.
Richmond, James, Tamworth.
Stewart, J. H., Napanee
Sills, C. H., Napanee.
Shortts, R. W., Newburgh.
Thompson, W. O., Napanee.
Toppings, J. P., Deseronto.
Ungar, E. B., Napanee.
VanDusen, J. P., Napanee.
Williams, John A., Violet.
Clarence Wayte, Napanee, RR 6.
Wood, E. L., Flinton.
Wood, F. A., Napanee.

15TH BATTERY :
Boyes, Lester, Jr., Napanee.

ROYAL CANADIAN REGIMENT :
Steenson, William, Napanee.

TORONTO SCOTTISH :
McAllister, John W., Richmond.
Templeton, Robert K., Napanee.

48TH HIGHLANDERS :
Lewis, Borden, Napanee.
Pearson, Arthur, Napanee.
Sedore, Bruce, Napanee.

LORNE SCOTS :
Young, Dalton, Napanee.

STORMONT - DUNDAS - GLENGARRY HIGHLANDERS :
Courneya, Clovis, Tamworth.
Jeffrey, Philip
Magee, Franklin A., Sillsville.
Martin, Jack, Napanee.
Watters, Thomas, Tamworth.

CAMERON HIGHLANDERS :
Rodgers, Carl, Denbigh.

28TH BAATERY, R.C.A.
Biggott, C. B., Sillsville.

MIDLAND REGIMENT :
Baker, J. R., Napanee.
Buchanan, William, Napanee.
Schmahan, Emerson J., Napanee.

CAN. ARMY DENT. CORPS :
Conger, Ralph, Napanee
Conger, Charles, Napanee.
Easterbrook, W. B., Tamworth
Gaulin, Herb., Napanee.
Vick, Reg. W., Napanee.

ANTI - AIRCRAFT BAATTERY :
Allison, Percy, Adolphustown
Cronin, Billy, Napanee
Gilbert, Stewart, Napanee.
Hughes, J., Deseronto.
Markle, Clarence, Napanee
Markle, Lawrence, Napanee.
Moore, William, Napanee.
Richmond, Hugh, Napanee.
Turner, Bruce, Napanee.
Walker, Leo, Napanee.

14TH ANTI-AIRCRAFT BATT.:
McGee, William, Napanee.

ROYAL CAN. CORPS SIGNALS :
Courneya, Wilfred, Tamworth.
Chadwick, Amos, Napanee.
Pilchett, E., Sillsville.
Prink, Arthur, Napanee.
Henderson, Gordon, Napanee.
Henderson, Herbert, Napanee.
Lapum, William, Wilton.
Loit, Alfred, Tamworth
Powell, Merton, Sillsville.
Reid, George A., Napanee.

ROYAL CAN. ENGINEERS :
Anderson, W. J., Marlbank.
Beckwith, Donald E., Marlbank.
Booth, Harry D., Selby.
Hall, Harvey, Yarker.
Phillips, Sam., Croydon.
Teskey, Bruce, Croydon.

R. C. A. SERVICE CORPS :
Barrett, Bert, Napanee.
Gall, W., Napanee.
Kimmett, Russell, Marlbank.
Hunt, Don., Napanee.
Teskey, Earle, Croydon
Wood, Robert, Napanee.

R. C. A. MEDICAL CORPS :
Clark, Robert L., Napanee.
Cousins, Sidney, Napanee.
Jackson, Everett, Bowen, Napanee.
Murphy, George, Tamworth
Richardson, Earl, Napanee.
Stinson, Kenneth, Tamworth.
Willoughby, Dr. J. B., Napanee.
Wood, John, Napanee

VETERANS' GUARD CANADA :
Ashley, Godfrey, Camden East.
Calvin, Selman, Camden East.
Graham, W. D., Napanee.
Gilbert, Morley, Napanee.
Hannaghan, Frank, Camden East.
Holland, Howard W., Enterprise
Maunder, William, Bath, R.R. 1
Mowers, T., Napanee.
Hawley, H., Napanee.
Knight, J., Napanee.
Robinson, P., Napanee
Scott, George, Newburgh.
Scott, W. J. R., Newburgh.
Wood, Sanford, Napanee.
Young, J., Marlbank.

HASTINGS - PRINCE EDWARD REGIMENT HOME DEFENCE
Babcock, Harry L., Napanee.
Baker, Ronald, Napanee.
Conway, Durwood, Napanee.

CANADIAN PROVOST CORPS :
Miller, Ronald, R.R. 3 Napanee.
Roe, W. H., Napanee.
Watts, Ed., Napanee.

CANADIAN POSTAL CORPS:
Coburn, N. L. B., Centreville

PERTH REGIMENT
Perry, Howard, Napanee

SOUTH SASKATCHEWAN INFANTRY REGIMENT
Leveck, Clarence, Moscow

R. C. ORDNANCE CORPS
Card, Harold, Tamworth
Dowdle, Harvey G., Newburgh.
Eves, Harvey, Amherst Island
Fitchett, Gordon, Napanee
Gallagher, Carl, Adolphustown
Gallagher, Kenneth, Adolphustown
Hart, Fred, Napanee.
Haight, Jack W., Bath.
McHenry, Jas. C., Marysville
Priset, Donald Dean, Bath

LINCOLN AND WELLAND REGT.
Lloyd, Gordon, Napanee

PRINCESS LOUISE DRAGOON GUARDS
Sexsmith, Gerard L., Marysville

TAMWORTH

Tamworth, Jan. 19.—At the first meeting of the year of the Happy Elves Mission Band of the United Church, which was held in the League Room of the church on Wednesday at 4:00 p.m., the new Superintendent of the Band, Mrs. Manley Marshall, and the members held a most interesting meeting, with about 20 members present. During this meeting the former Superintendent of the Band, Mrs. W. H. Truscott, was presented by the President, Miss Joy Donovan, with a beautiful silvered glass bon bon dish, which was accompanied with a most suitable address. Mrs. Truscott made suitable reply, and thanked the Band for their thoughtfulness, also for their co-operation while she was Superintendent.

A very entertaining concert was held in the Town Hall on Friday night. This was sponsored by the Women's Institute and was given by Mr. Gordon Snider and party, of Shannonville. While there were only five in the group, a full two hours' program was enjoyed by all present. It consisted of quartettes, solos, duets, comic sketches, and record dancing as well as the Highland fling.

The young people are enjoying the skating at the local rink. Mr. Boyce Lee in charge of the rink. The first hockey match this season will be played next Saturday night between Tamworth and Moscow.

Ice harvesting has started during the past week. It is reported that the ice is of good thickness and splendid quality.

Mrs. Edwin Thake of Kingston is visiting at the home of her parents Mr. and Mrs. C. R. Tucker.

Mrs. Jessie Clark of Arden visited during the past week at the home of Mr. and Mrs. Edward Schoolcraft.

Mr. Wm. Haggerty, Mrs. Adam Milligan and Mrs. Roland Glenn are patients in the Kingston General Hospital.

HAWLEY

A number of people in this locality are indisposed with mumps and chicken pox.

Mr. and Mrs. C. L. Storey spent Monday in Toronto.

Mr. Garfield Smith of Long Island N.Y., has returned home after visiting his parents, Mr. and Mrs. J. L. Smith. Mrs. Smith remained for a time on account of the Illness and death of her father, Mr. E. Gilbert, of Odessa.

Mr. Thornton Brummell has secured a position in Belleville.

The Hawley W. A. and Maple Leaf W. I. Red Cross Unit will meet at the home of Mrs. S. Parks on Thursday afternoon for war work.

Mr. and Mrs. E. Vanalstine, Mrs. Lewis and Mr. Milton Lewis, Mr. and Mrs. McMullin and Mr. George McMullin, were Saturday evening guests of Mr. and Mrs. C. L. Storey.

Mr. and Mrs. E. O'Connor spent Thursday in Kingston.

Mrs. E. Wood and Nancy visited her parents Mr. and Mrs. V. Boston on Wednesday.

Mr. Miles B. Marshall of New York purchased several purebred Holstein Friesian cows from J. R. Ackerman and son for the Emsville Sales, Mexico, New York.

Mr. J. B. Elliott, chairman of the 1942 Red Cross Membership Campaign for the Municipality of South Fredericksburgh, was a caller in the neighborhood on Friday in connection with the Red Cross work.

BETHANY

Bethany, Jan. 19. — The January thaw on Sunday and Monday removed most of the snow. Some have been busy hauling wood, which will be halted for lack of snow.

Mrs. James Keech has been on the sick list, but is improving.

James Miller spent the week end with his parents.

At the services here on Sunday afternoon the attendance was small due to the bad roads.

The ladies are busy with Red Cross and other war work.

Mr. and Mrs. E. Conger spent Sunday with Mr. and Mrs. W. Conger, Petty Hill, Napanee.

Mr. and Mrs. Ben Hicks and daughter spent Sunday with the latter's father, Mr. James Miller.

Mr. George Day spent Sunday at Mr. A. Amey's.

VITAMINS ARE NECESSARY FOR HEALTH !

But you must exercise the greatest care in selecting a Vitamin Product. We suggest any of the following preparations, approved by leading dieticians :

Parke Davis Abdol,
Frosst's Neo Chemical Food,
Pure Test Halibut Oil,
Averst's Alphamettes,
Abbott's Pentacaps.

For sale at WALLACE'S, Napanee's Leading Drug Store.

THE HUM OF HYDRO IS THE *Voice of Victory*

● The war calls everyone to a post in 'the front line'—in or out of uniform—and your Hydro answers "Ready!" Giant energy, tapped from Ontario's waters, flows over 6,000 miles of transmission lines to shops, mills, factories, foundries, mines and shipyards—wherever the tools of victory are being forged.

It may be simply shell-casings, or it may be thundering tanks, swift, sturdy corvettes or sky-filling planes. Whatever it is, Hydro energy is there to speed the work in a thousand plants.

Your Hydro was ready for war-time industry. Ontario's citizens can take pride in that. And, outside of industries, Hydro is supplying the needs of 600,000 users in city homes and 131,000 users in rural districts.

Of course, war-time needs have first call on Hydro power. Furthermore—there must be a sparing use of metals and materials once commonly used in extending Hydro service. These are demanded in war industries—vital to victory!

New projects, new war plants with new machines for new production are on the way. Hydro must and will supply the power needed. To this end, Hydro earnestly solicits the co-operation of all of the people of Ontario.

REMEMBER—it's YOUR HYDRO SYSTEM—

WARTIME HINTS FOR HOMEMAKERS

You can save current consumption by having your electrical dealer or local "Hydro" put your appliances in first-class working order. Cook several dishes at one time in the electric oven, using bottom element only. Never leave the kitchen with elements on 'high'. Operate the automatic controls as directed.

Canada asks—Buy More War Savings Certificates

THE HYDRO-ELECTRIC POWER COMMISSION OF ONTARIO

THEY'LL DO IT EVERY TIME

By Hal

GIMPER CLUB LUNCHEON
GENTLEMEN, I KNOW ALL OF YOU HAVE A VITAL MESSAGE TO GIVE US. HOWEVER, OUR TIME IS SHORT AND I MUST ASK YOU TO CONFINE YOUR SPEECHES TO FIVE MINUTES. NO MORE.
HOW CAN I SAY WHAT I WANT TO SAY IN FIVE MINUTES!
AND THEN SOME CLOWN ON THE PROGRAM TAKES UP AN HOUR WITH A LOT OF CORNY HORSE-PLAY
- SO THE CAPTAIN SAYS, " SIR! THE ENEMY APPROACHES AS THICK AS PEAS. " WELL, SAW THE GENERAL, SHELL 'EM!"

GUARANTEED USED CA

1941 Pontiac Sedan, under seat Heater.
1940 Chrysler Royal Sedan and Defrosters.
1938 Ford Deluxe Sedan.
1938 G. M. C. ½-ton Panel.
1936 Chevrolet Standard Sedan Trunk.
1936 Oldsmobile Sedan, Heavy Duty White Wall Tires.
1936 Plymouth 4-Door Sedan Trunk. Equipped with Radio, Water and Defroster Full Equipment.
1936 Dodge Station Wagon.
1935 Ford Coach, with Trunk.
1935 Chevrolet Master Coach.
1935 Terraplane 4-Door Sedan Trunk.
1931 Auburn Sedan.
1930 Chevrolet Coupe.
1929 Ford Sedan.
1 set Light Driving Set.

NAPANEE MOTOR
LIMITED
Chrysler—Plymouth
Dealers
WILBERT HART MGR.
NAPANEE — PHON

MEETING

LAND MUTUAL URANCE CO.

nnual Meeting of the of the Amherst Island Insurance Company will the Town Hall, Bath, on **. FEBRUARY 2ND, 1942 hour of 1:00 o'clock p.m.**

E. C. McDONALD,
Sec'y-Treasurer.

NOTICE!

COURT OF REVISION

TOWN OF NAPANEE

TAKE NOTICE THAT

1. The Council of the Corporation of the Town of Napanee has constructed as a local improvement a sewer on West Street, between Dundas Street and Graham Street.

2. The cost of the work is $10,754.82, of which $6,889.93 is to be paid by the Corporation. The special rate per foot frontage is $1.77. The special assessment is to be paid in fifteen annual instalments.

3. The estimated life of the work is fifteen years.

4. A Court of Revision will be held on the 3RD DAY OF FEBRUARY, 1942, at 7:30 o'clock in the evening, at the Council Chamber, Town Hall, for the purpose of hearing complaints against the proposed assessments or the accuracy of frontage measurements and any other complaints which persons interested may desire to make and which is by law cognizable by the Court.

Dated this 10th day of January, 1942.

W. A. GRANGE,
Clerk.
3a

TENDERS WANTED

FOR GREEN BODY HARDWOOD

Tenders will be received by the undersigned until Monday, February 2nd, 1942, for 15 cords of Green Body Hardwood.

Specify Maple, Beech, etc.

CARSON GRAHAM,
Secretary Board of Education,
Napanee.
3b

NEWBURGH

Newburgh, Jan. 19. — An enjoyable supper preceded the annual congregational meeting of the Newburgh United Church on Thursday evening. The minister, Rev. E. F. Swayne, presided, and Mr. Robin Fluke acted as Secretary. Encouraging reports of the year's work were presented by all organizations, with all bills paid and favorable balances on hand. During the year a number have united with the church on profession of faith. A letter was read in acknowledgement of the Christmas parcels sent to the members of the congregation who are in His Majesty's service. Also a letter from Toronto, commending the Charge on its splendid record, it being among those that have shown increased givings to M. & M. during the past seven years. Reports were given as follows: Church, H. Simkins; Sunday School, H. Simkins; Woman's Association, Mrs. Hounslow; W. M. S., Mrs. Johnston; Baby Band, Mrs. Mounce; Young Girls' Club, Eileen Hounslow; Trail Rangers, Rev. E. F. Swayne; Young People's Union, Rev. E. F. Swayne; Cemetery, R. E. Fluke; Choir, K. Kleinsteuber. Officers appointed for 1942: Treasurer, H. Simkins; Stewards, D. Denison, E. W. Lochhead, Percy Gerow; Elders are the same as last year. Organist, Miss Lulu Fluke; Choir Leaders, R. E. Fluke, E. Hounslow, K. Kleinsteuber and Mrs. J. H. Ramsay; Fuel Committee, H. Simkins, E. Lochhead and R. E. Fluke; Ushers, H. Simkins, Percy Gerow, Harold King and K. Kleinsteuber.

At the Sunday evening service Rev. E. F. Swayne installed all the officers for 1942 of the church, Sunday School and Woman's Association.

Mrs. G. F. Hill was a recent guest of her sister, Mrs. P. J. Switzer, in Napanee.

Those on the sick list are on a fair road of recovery.

Miss M. Mitchell returned last week from the Kingston General Hospital, and will spend a week with the Misses Gandier at Napanee before returning to take up her duties at the Camden East School.

Mr. and Mrs. Donald MacPherson, of Kingston, were week end guests of the latter's parents, Mr. and Mrs. Fred Milligan.

Mrs. F. A. Breeze was taken ill last week, but is some better at time of writing.

Miss Muriel Milligan, of Prudoro, spent the week end with her parents, Mr. and Mrs. Fred Milligan.

EXECUTOR'S SALE — OF — REAL ESTATE

The Executrix of the Estate of the late Margaret Ann Hughes, of Napanee, offers for sale :

1. Bungalow, with barn, pig pen, hen house, and garden plot, on East side, Camden Road, Town of Napanee.

2. 8-acre Pasture Lot, near Riverside Cemetery, Napanee.

3. 30-acre Pasture Lot, about 1½ miles north of Camden East.

For further particulars apply to

KENNETH S. HAM,
Napanee, Ontario.
Solicitor for the Estate.
2b

IF YOU ARE OVER 21

AND NEED WORK, EITHER PART-time or full-time, register with D. CLENDENNING, Dept. OC-N-2A 2177 Masson Street, Montreal. Experience not essential, no obligation — opportunity assured. 1d

ANNUAL MEETING

The Annual Meeting of the Napanee Cemetery Co. (Riverside) will be held in Council Chamber, Town Hall, Napanee, on

WEDNESDAY, JANUARY 28, 1942
At 2:00 p.m. (D.S.T.)

STACEY VANALSTINE,
President.
E. J. WALTERS,
Secretary.
2b

Notice to Creditors

Persons having claims against the estate of Charles Ward Curl, late of the Township of Ernestown, in the County of Lennox and Addington, deceased, are required to send particulars and proofs thereof to the undersigned Solicitors for said estate, before the 24th day of February, A. D., 1942, after which date the assets will be distributed to the parties entitled thereto, pursuant to the provisions of Section 51, of Chapter 160, R.S.O. 1927.

Herrington, Warner & Grange,
Solicitors for said Estate.
3d

CAR PRODUCTION CURTAILED
Materials and Labour Diverted to War Effort

Your present car will have to last LONGER

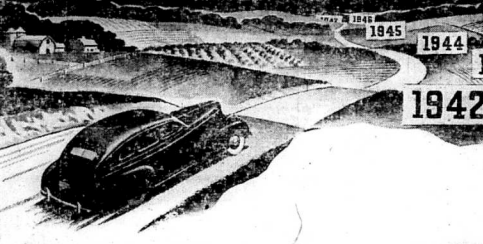

LONG MOTOR LIFE is one reason why hundreds of thousands of motorists have switched to Today's SUNOCO OIL

Here's how SUNOCO OIL prolongs your motor's life

Now- MADE TO MAKE MOTORS RUN BETTER LONGER

1 Gives sure protection at high speeds

This laboratory device tests the flow characteristics of one oil against another. Note how—under identical conditions of heat and pressure—Sunoco Oil rises higher in its tube, flows in greater volume than a higher-priced competitive oil. This means safe cooling action, sure protection against wear

2 Retards the formation of harmful sludge

Here are magnified sections of two oil pump screens. One is choked with sticky sludge that restricts oil flow, prevents proper lubrication, results in unnecessary wear. The other is clean—because Sunoco Oil retards the formation of harmful sludge deposits even under the severest driving conditions.

3 Helps keep motors clean, free of hard carbon & varnish

In the laboratory this "split" piston and rings were subjected to extreme heat. A higher-priced competitive oil, when dripped on the left, deposited powder-killing carbon on the piston head—formed varnish which stuck the piston rings tightly in their grooves. Note the contrast on the Sunoco side—piston head clean, piston rings free

NEVER BEFORE HAVE WE MADE AN OIL WITH SUCH STAMINA

The congregational meeting of the United Church was held on the evening of the 15th in the Orange Hall. A pot luck supper was served by the ladies at the supper hour, which was followed by reports of the various departments of the church, and was presided over by the pastor, Rev. W. G. Fletcher. The minister's salary and the pointing of the church were reported paid in full, and all reports were satisfactory. Election of officers of the Sunday School also took place at this meeting.

Mr. and Mrs. E. McKnight spent Sunday at Godfrey.

BATH

(For Last Week)

Bath, Ont., Jan. 10.— The Red Cross Society held a euchre in the Masonic Hall on Wednesday night. In spite of the severe cold spell a fair attendance was present. The prizes were won as follows: Ladies' first, Mrs. H. Kilganon; ladies' lone hand, Mrs. Laidley; Gents' first, George Reid and gents' lone hand, Rev. L. G. O. Walker. The door prize was won by Mrs. A. Babcock. The lucky ticket on the quilt was held by Mr. Delbert Post who donated it to be sold at auction and the proceeds sent to the Telegram War Victims Fund. Mrs. Almon Young bought the quilt.

The Department of Education is presenting a series of slides for the instruction of pupils and parents. The first in this series was presented by Mr. Allen, in the Continuation School on Friday evening. The room was full of interested students and parents, who enjoyed the reels. The next in the series will be presented early in February. Everyone is welcome. There is no charge in connection.

The wind and snow over the week-end made it very hard going on the highways. The services in both churches were held as usual although the attendance was not as good. The ice has formed in the bay and all traffic by ferry or motorboat has been abandoned. The ice is not fit for travelling as yet although it is hoped to be safe in the near future, if this zero weather continues.

CROYDON

Croydon, Jan. 16.—Mr. W. J. Haggerty was taken to Kingston Hospital on Tuesday by Dr. Hunt and operated on for appendicitis. We all wish him a speedy recovery.

The Red Cross meets at Mrs. Robt. McGregor's on Thursday, January 22nd.

Mr. Roy Bawn went to Toronto on Wednesday to visit his sister, Mrs. James Young, and Mr. Young.

Mr. and Mrs. Colborne Herrington and James, of Napanee, were Wednesday afternoon guests of Mr. and Mrs. Ed. Hart.

Mr. Morvel Hart went to Longlac, Northern Ontario, to work for the Campbell Construction Co.

Mr. Jack Stinson, of Napanee, and Miss Doris Vandervoort, of Newburgh, were recent week end guests of Mr. and Mrs. Robert Doupe.

Mr. Harold Hughes has employment in Kingston for the winter months.

Mrs. Leslie Haggerty spent a recent day with Mrs. Stewart Close.

Owing to the illness of Mr. Keller, the Centreville Dairy truck driver, Mr. Robert Doupe is collecting the cream and milk until Mr. Keller is able to be on duty.

Miss Muriel Hunt, of Napanee, is engaged as teacher in Croydon Road School, which was vacated at Christmas holidays by Mr. James Hughes, when he was accepted as a teacher in the Continuation School at Tamworth in the Junior Room.

ADOLPHUSTOWN

Adolphustown, Jan. 19. — In spite of the cold weather last week there was a good crowd at the euchre in the Parish Hall, Sandhurst, and sponsored by the Ladies' Guild of Adolphustown. The prize winners were Mrs. Morley Creighton, Mr. Windover, and Mr. William Craven.

Mrs. Hardy Pollard is quite ill at her home here. Her daughter, Mrs. Guy Bell, of Deseronto, is with her.

Miss Ruth Roblin, who has been teaching in the village school for a week, has returned to her duties at Peterborough Normal School.

Mr. Jack Roblin is home from the General Hospital, Kingston, and is much improved in health.

Mr. and Mrs. Lawrence Allen are both teaching in country schools since the Christmas holidays.

Owing to the illness of Rev. C. C. Brattli the services were all cancelled on Sunday last.

Mr. Bust, of Bobcaygeon, is down visiting his daughter, Mrs. Jack Baker, and Mr. Baker, for a few weeks.

Mr. and Mrs. A. Heathcote have returned from Toronto, where they attended the graduation of their son Jim. After a short leave with his parents, Pilot Officer Heathcote left for an eastern port.

Among the local nurses receiving their R. N. in the fall examinations were the Misses Betty Haight, Jane Hogeboom, and Florence Daverne.

MAN ON FARM IS ESSENTIAL TO WAR EFFORT

The man on the farm was as essential to Canada's war effort as a soldier in the trenches, declared C. E. Lackner, Director of Dairying for Ontario told members of the Eastern Ontario Conservation Convention in session at the Experimental Farm.

And the cheesemaker especially, does as great a national service as if he were the uniform of one of the active fighting forces, declared Mr. Lackner.

A raw hand could be trained within a matter of weeks as a skilled munitions worker, but it took years to develop a good cheesemaker.

Ottawa Ere. Journal, Ont.

"Now children, can anyone give me a definition of a niche such as a niche in a church?"

Little Jackie: Well, it's just like an inch in some other place, but you can't scratch it there.

THE MIXING BOWL

By ANNE ALLAN
Hydro Home Economist

MEAT ACCOMPANIMENTS

Hello Homemakers! — We are still discussing the problem of how to make the Meat Dollar go farther. It takes planning and imagination, but there are various ways of accomplishing this. You should not feel satisfied with a brown gravy for the different meats — because that's only the beginning — learn to serve **appetizing meat accompaniments.**

- V -

Your Sunday roast should be large and of good quality because there is **less shrinkage** to it — provided you cook it with your usual care. Make your roast really economical by the trimmings you add. Every family enjoy Yorkshire pudding, baked apples, or bread stuffing served along with meat. Meat can be used in many ways, like Grandmother's best dress which was altered and reinforced until it finally ended in the bag of rug-rags.

- V -

When serving your roast after the first day, don't overlook the miracles that can be worked with those tasty sauces that give zest to the flavour and the family appetite. This will provide an attractive meal and at the same time keep the meat budget down. You will find your seasoning shelf very helpful and essential in concocting these different sauces. If you haven't already started one, build up your seasoning shelf now—the initial cost is small and there's practically no upkeep. It should include Bay Leaves, Curry Powder, English Worcestershire Sauce, Home-made Chili Sauce, Paprika, Garlic and Vinegar — they all have so many uses.

- V -

RECIPES

Grape Horseradish Sauce:
Two teaspoons cornstarch
One cup water
Half-cup grape jelly.
One tablespoon vinegar
Two tablespoons horseradish
Three tablespoons baking fat
One-quarter teaspoon salt

Mix cornstarch and water in saucepan. Add remaining ingredients and cook until slightly thickened, stirring constantly.

Mock Hollandaise Sauce:
One cup medium white sauce
Two egg yolks
One tablespoon vinegar
Two tablespoons butter

Make white sauce, add beaten egg yolks. When thickened and smooth, add vinegar slowly, stirring it in carefully to prevent curdling. Add butter. Beat. Serve immediately.

Tartare Sauce:
Half-cup mayonnaise
One tablespoon chopped chives
One teaspoon minced onion
Two tablespoons chopped pickle

Combine ingredients in order named.

Peppercorn Sauce:
One and one-half cups stock
One teaspoon grated onion
One teaspoon grated carrot
Four peppercorns
Spring of parsley
Four tablespoons butter
Four tablespoons flour
One cup milk
Half-teaspoon salt
Few grains pepper

Pour stock into a saucepan. Add onion, carrot, parsley and peppercorns. Simmer on electric element turned to LOW for ten minutes. OFF for ten minutes. Strain. Melt butter, blend in flour, stir in hot stock, stirring to make a smooth sauce. Add milk slowly. Cook until thickened and smooth. Season well.

- V -

TAKE A TIP

1 Do not throw away the juices from canned vegetables; use in mayonnaise, soups, as a liquid to make dumplings or stews. They also make excellent breakfast beverages.
2 Do not waste cheese by improper storage. Wrap it in a cheesecloth that has been wrung out of vinegar. Put in a waxed box and store in a cool place. When cloth is dry, moisten again.
3 Remember that olive oil and vegetable oils are liable to become rancid when left open unless they are kept chilled.
4 Substitute mineral oil for olive oil in cooking. It is tasteless and has an advantage over other oils in that it is not absorbed by the system.
5 Substitute lard for expensive or imported cooking fats. A teaspoon-ful of vinegar added to the lard used for frying will prevent the food from absorbing too much fat.

- V -

QUESTION BOX

Mrs. M.V.T. writes:
Please publish recipe for Brown Sugar Scones.
Answer:

Brown Sugar Scones:
Three and half cups pastry flour
Three teaspoons baking powder
Half-teaspoon salt
Six tablespoons lard
Six tablespoons butter
One cup brown sugar
One egg
About three-quarters cup milk
One cup raisins

Measure flour and add baking powder and salt. Cream butter with lard and blend in the sugar. Sift the dry ingredients alternately with enough milk to make a soft dough. Add raisins and the white of an egg which has been stiffly beaten. Turn out on lightly floured board; pat or roll to half-inch thickness. Cut in squares. Bake on greased pan in electric oven at 425 deg. for fifteen minutes.

Mrs. J.V.C. asks:
"What is an economical silver polish?"
Answer:
We suggest castor oil and whiting mixed together to make a good paste. Purchase the whiting by the pound from your druggist.

- V -

ANNE ALLAN invites you to write or her in care of The Napanee Beaver. Just send in your questions on home-making problems and watch this little corner of the column for replies.

- V -

Farm Girls To Receive Badges For Farm Work

Will Receive Farm Service Force Insignia on Registration, says Miss Florence P. Eadie.

Ontario farm girls are needed to produce food on the home farm this year, says Miss Florence P. Eadie, director of Homemaking Club work for rural junior girls, Women's Institute Branch, Ontario Department of Agriculture. Farm girls, with village, town and city girls, will be called on this year as never before, to aid in the production of food.

Miss Eadie suggests that farm girls at home should now plan to assume responsibility for some particular work on the home farm this year. She should assign herself daily work which might include care of poultry and milking. Seasonal undertakings of importance would include the planting and weeding of the home vegetable garden. A physically fit and willing farm daughter could also help by driving horses or tractor and might assist in hoeing and other farm jobs.

Girls from twelve to sixteen years of age who are at home on the farm may register for farm service with the Ontario Farm Service Force.

Application for registration should be made immediately to one of the following: leader of Homemaking Club; Secretary of Women's Institute; County Home Economics Coach or Florence P. Eadie, Women's Institute Branch, Ontario Department of Agriculture, Toronto.

The Ontario Department of Labor will issue Farm Service Force badges on completion of registration and certificates will be issued in September to girls whose records show they have rendered National Farm Service.

- V -

MINISTER NOT DISTURBED BY EPIDEMIC OF FARM SALES

"I was informed today that there are five auction sales to be held in this district shortly. This may not be unusual since auction sales have been more or less epidemic since I was a boy." The above is reported as a direct quotation from an address by Hon. Jas. G. Gardiner in Arthur recently. Farm people knowing that there is an epidemic of auction sales this fall on a scale seldom experienced in this province will find little solace in the official attitude implied by the above statement of the federal minister. Does it mean that in the face of a graver emergency than any ever faced by free nations and when the production of food is as vital as the production of machines of war, the Canadian Government is indifferent to a farm situation which, instead of encouraging an enthusiastic wave of maximum food production, is the cause of the worst labor shortage ever experienced and a record number of farmers going out of farm production?— H. Hannam, President Canadian Federation of Agriculture, in The Rural Co-operator.

With ROYAL, bread is fine and light
Results are always SURE—
An airtight wrapper
could each take
Another it

Read the Classified Advt.

Look Out! A Sick Liver is Dangerous

Have persistent headaches and backaches? Are you bothered by rheumatic pains in muscles and joints? A sick liver is clogging your whole system. Serious ill health may result.

Your liver is the largest organ in your body. Upon instant action depends your health. It supplies energy to muscles, tissues and glands. If healthy, your body lacks this energy and becomes enfeebled—youthful vim disappears. If your liver pours out bile to digest food, it's at once and allow proper nourishment to reach your blood. When your liver gets out of order proper digestion and nourishment follows—you're poisoned with the waste that festers in your intestines. Nervous aches and rheumatic pains arise from this poisoning. You become constipated, stomach and bowels can't work properly. The whole system is affected and you feel "rotten," headachey, dizzy, tired out—a ready prey to colds and disease.

Millions of people are never sick, and have constant relief from these miseries with Dr. Chase's Fruit-a-tives Liver Tablets. The fruit juices tone up the other organs functions and leaving good health results. Dr. Chase's Improved Fruit-a-tives" are Canada's leading liver tablets. They must be good or you would NOT sell them. Get "Fruit-a-tives" today—and be on the road to lasting health—a new person. 25c, 50c.

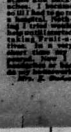

"Always In Pain, Now Feels Great"

"I suffered so badly from rheumatism and neuritis I could hardly walk upstairs or close my hands. After taking Fruit-a-tives for four days the swelling left my joints and I have been able to climb a ladder. I have no more bother with rheumatism or neuritis and advise any person suffering as I have to use Fruit-a-tives. They give quick relief."
William J. Tracey, Toronto, Ont.

"Sick For Years, In Hospital—Now Well"

"I had a bad case of biliousness and constant headaches and dizzy spells. I became so ill I had to go to hospital. Doctors said I had stomach trouble, biliousness and a bad liver. After taking Fruit-a-tives I felt fine. I am now well and strong and can do my housework. I thank Fruit-a-tives for my good health."
Mrs. Frank Sparks, Flat River, Que.

Ont. Fruit Growers To Meet at Hamilton

Will Discuss Contribution of Fruit Industry to War Effort of Canada.

Contribution of the Ontario Fruit industry to the war effort of Canada will be the theme of the Ontario Fruit Growers' Convention in Hamilton, January 28, 29 and 30. Wartime emergency fruit export control will be discussed by George Laird, Woodstock, and Howard L. Crates, St. Catharines.

Price Ceiling Objectives will be the subject of an address by Dr. George Britnell, Wartime Prices and Trades Board, Ottawa, while George Wilson, Controller of Fruit and Vegetables, Wartime Prices and Trades Board, will deal specifically with fruit price ceilings.

Short cuts and labor saving devices for fruit farm machinery, will be the subject of an address by Prof. L. C. Heimpel, Macdonald College, Quebec. Prof. Heimpel will also give a special address on the care of spray machinery.

Grant Fox, Normandale, V. McGuigan, Cedar Springs and Col. E. L. Whegler, Ottawa, will all discuss the new wide six-quart basket and Leno cover. This promises to bring out an interesting discussion.

Alex. MacLaren, director of farm training, Ontario Department of Labor, will address the growers on plans being formulated for fruit farm labor this spring and summer.

Recent Quebec developments in apple and small fruit production will be the subject of an address by W. J. Tawse, marketing specialist of the Quebec Department of Agriculture, while J. R. vanHearlem, Vineland Experiment Station will discuss new varieties of peaches.

Miss Laura C. Pepper, chief of the Consumer section, Department of Agriculture, Ottawa, will "turn the spotlight on fruits." M. B. Davis, Dominion Horticulturist, Ottawa, will talk on new varieties of apples and W. A. Ross, Vineland Experiment Station will speak on the Codling Moth problem.

Hon. P. M. Dewan, Ontario Minister of Agriculture, will address the annual banquet, January 29th. A Kimball, Simcoe, will present a number of resolutions. The convention will be in charge of President John Smart, Collingwood and Secretary-Treasurer, G. F. Perkin, Toronto.

- V -

COLEBROOK

Colebrook, Jan. 17. — Mr. and Mrs. Wm. Harris received a 'phone call telling them that their son-in-law, Mr. Wm. Garrah, arrived in Kingston on January 4th from overseas. Wm. Garrah has been overseas in England for two years this January. His wife died on July 26th, 1941. She was the fourth daughter of Mr. and Mrs. Harris. Mr. Garrah will be leaving again for overseas in a short time.

Miss Mary Purcell, after observing and assisting Miss Rock at Enterprise Public School the past week, has returned to Peterborough Normal School, where she is a student.

Mrs. J. Love was hostess for the Woman's Association, which met on January 7th at 8:00 p.m. There was a good attendance of members, and the worship service was in charge of Mrs. W. Jackson. After the routine business it was decided that the Association would sponsor the congregational meeting to be held on Thursday evening in the Orange Hall. The meeting was closed by the Mizpah Benediction, after which the hostess and committee served lunch.

Mr. Norman Barnard spent the holiday season with relatives in Toronto and Peterborough.

Mr. and Mrs. E. F. Purcell received word from their son, Capt. Geo. E. Purcell, stating that he had received the Christmas parcels from relatives and friends, including one from the W. I., all of which he appreciated very much.

Mrs. Leonard Coulter, of Godfrey, was a recent guest of her parents, Mr. and Mrs. E. McKnight.

On Thursday evening the W. M. S. of Yarker and Colebrook met at the home of Mrs. E. F. Purcell. There was a fairly good attendance of members. The worship service was in charge of Mrs. Hawley. Mrs. W. Jackson gave a reading entitled "The Ancillary Meets Today," after which Mrs. Hawley and Mrs. K. Freeman sang a duet entitled "Only a Step." Mrs. K. Freeman gave the chapter in the Study Book entitled "The Canadians are Coming." Roll call was answered by a New Year's verse. Mrs. Purcell, President, took charge of the business. The Secretary's and Treasurer's reports were read and approved. The matter of quilt making was left over until the next meeting. The meeting was closed with prayer by Mrs. Fletcher, after which the hostess served a dainty lunch.

CAR PRODUCTION CURTAILED
Materials and Labour Diverted to War Effort

Your present car will have to last LONGER

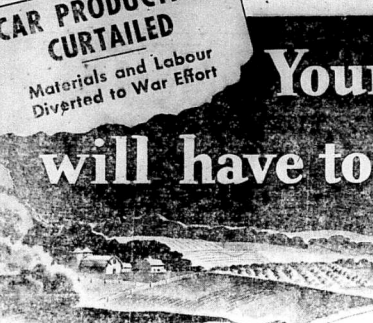

LONG MOTOR LIFE is one reason why hundreds of thousands of motorists have switched to Today's SUNOCO OIL

Here's how SUNOCO OIL prolongs your motor's life

Now- MADE TO MAKE MOTORS RUN BETTER LONGER

1 Gives sure protection at high speeds

This laboratory device tests the flow characteristics of one oil against another. Note how—under identical conditions of heat and pressure—Sunoco Oil rises higher in its tube, flows in greater volume than a higher-priced competitive oil. This means safe cooling action, sure protection against wear.

2 Retards the formation of harmful sludge

Here are magnified sections of two oil pump screens. One is choked with sticky sludge that restricts oil flow, prevents proper lubrication, results in unnecessary wear. The other is clean—because Sunoco Oil retards the formation of harmful sludge deposits even under the severest driving conditions.

3 Helps keep motors clean, free of hard carbon & varnish

In the laboratory this "split" piston and rings were subjected to extreme heat. A higher-priced competitive oil, when dripped on the left, deposited powder-killing carbon on the piston head—formed varnish which stuck the piston rings tightly in their grooves. Note the contrast on the Sunoco side—piston head clean, piston rings free

NEVER BEFORE HAVE WE MADE AN OIL WITH SUCH STAMINA

Read the Classified Advt.

ook Out! A Sick iver is Dangerous

ou have persistent headaches and aches? Are you tortured by rheu- pains in muscles and joints? A y liver is clogging your whole sys- Serious ill health may result.

Sluggish liver is the largest organ in your body. ost important to your health. It supplies to muscles, tissues and glands. If thy, your body lacks this energy and ies enfeebled—youthful vim disappears. your liver pours out bile to digest food, d of waste and allow proper nourishment ch your blood. When your liver gets order proper digestion and nourishment you're poisoned with the waste that poses in your intestines. Nervous ss and rheumatic pains arise from this . You become constipated, stomach and , can't work properly. The whole is affected and you feel "rotten," head- ache, dizzy, tired out—a ready prey ness and disease.

sands of people are never sick, and have prompt relief from these miseries with ver Fruit-a-tives Liver Tablets." The ly toned up, the other organs function- lly and lasting good health results. "Improved Fruit-a-tives" are Canada's selling liver tablets. They must be good! on yourself NOW. Let "Fruit-a-tives" e back on the road to lasting health— a new person. 25c, 50c.

"Always In Pain, Now Grand Relief"

I suffered se badly from rheu- matism and neu- ritis I could hardly walk upstairs or close my hands. After taking Fruit-a-tives for four days the swelling left my hands and I was able to climb a ladder. I have no more bother with rheumatism or neuritis and advise any person suffering as I have to use Fruit-a-tives. They give quick relief.

William J. Tracey, Toronto, Ont.

"Sick For Years, In Hospital— Now Fine"

I had a bad case of biliousness and constant head- aches and back- aches. Doctors said I had to go to hospital. Noth- ing I tried would help until I started taking Fruit-a-tives. In a very short time my troubles disappeared. Now I have no more headaches or backaches and can do my housework without help.

Mrs. E. Dobson, London, Ont.

Ont. Fruit Growers To Meet at Hamilton

Will Discuss Contribution of Fruit Industry to War Effort of Canada.

Contribution of the Ontario Fruit Industry to the war effort of Canada will be the theme of the Ontario Fruit Growers' Convention in Hamilton, January 28, 29 and 30. Wartime emergency fruit export control will be discussed, by George Laird, Woodstock, and Howard L. Crabe, St. Catharines.

Price Ceiling Objectives will be the subject of an address by Dr. George Brittnell, Wartime Prices and Trades Board, Ottawa, while George Wilson, Controller of Fruit and Vegetables, Wartime Prices and Trades Board, will deal specifically with fruit price ceilings.

Short cuts and labor saving devices for fruit farm machinery, will be the subject of an address by Prof. J. C. Heimpel, Macdonald College, Quebec. Prof. Heimpel will also give a special address on the care of spray machinery.

Grant Fox, Normandale, V. McCulgan, Cedar Springs and Col. R. L. Wheeler, Ottawa, will all discuss the new wide six-quart basket and Leno cover. This promises to bring out an interesting discussion.

Alex. MacLaren, director of farm training, Ontario Department of Labor, will address the growers on plans being formulated for fruit farm labor this spring and summer.

Recent Quebec developments in apple and small fruit production will be the subject of an address by W. J. Tawse, marketing specialist of the Quebec Department of Agriculture, while J. R. vanHeerlem, Vineland Experiment Station will discuss new varieties of peaches.

Miss Laura C. Pepper, chief of the Consumer section, Department of Agriculture, Ottawa, will "turn the spotlight on fruits." M. B. Davis, Dominion Horticulturist, Ottawa, will talk on new varieties of apples and W. A. Ross, Vineland Experiment Station will speak on the Codling Moth problem.

Hon. P. M. Dewan, Ontario Minister of Agriculture, will address the annual banquet, January 29th. A. Kimball, Simcoe, will present a number of resolutions. The convention will be in charge of President Jihn Smart, Collingwood and Secretary-Treasurer, G. F. Perkin, Toronto.

COLEBROOK

Colebrook, Jan. 17. — Mr. and Mrs. Wm. Harris received a 'phone call, from them that their 'son-in-law, Mr. Wm. Garrah, arrived in Kingston on January 4th from overseas. Wm. Garrah has been overseas in England for two years this January. His wife died on July 26th, 1941. She was the fourth daughter of Mr. and Mrs. Harris. Mr. Wm. Garrah will be leaving again for overseas in a short time.

Miss Mary Purcell, after observing and assisting Miss Rock at Enterprise Public School the past week, has returned to Peterborough Normal School, where she is a student.

Mrs. J. Love was hostess for the Woman's Association, which met on January 7th at 8.00 p.m. There was a good attendance of members, and the worship service was in charge of Mrs. W. Jackson. After the routine business it was decided that the Association would sponsor the congregational meeting to be held on Thursday evening in the Orange Hall. The meeting was closed by the Mizpah benediction, after which the hostess and committee served lunch.

Mr. Norman Barnard spent the holiday season with relatives in Toronto and Peterborough.

Mr. and Mrs. E. F. Purcell received word from their son, Capt. Geo. E. Purcell, stating that he had received the Christmas parcels from relatives and friends, including one from the W. I., all of which he appreciated very much.

Mrs. Leonard Coulter, of Godfrey, was a recent guest of her parents, Mr. and Mrs. E. McKnight.

On Thursday evening the W. M. S. of Yarker and Colebrook met at the home of Mrs. E. F. Purcell. There was a fairly good attendance of members. The worship service was in charge of Mrs. Hawley. Mrs. W. Jackson gave a reading entitled "The Auxiliary Meets Today," after which Mrs. Hawley and Mrs. K. Freeman sang a duet entitled "Only a Smile." Mrs. R. Freeman gave the chapter in the Study Book entitled "Canadians are Coming." Roll call was answered by a New Year's verse. Mrs. Purcell, President, took charge of the business. The Secretary's and Treasurer's reports were read and approved. The matter of quilt making was left over until the next meeting. The meeting was closed with prayer by Mrs. Fletcher, after which the hostess served a dainty lunch.

The congregational meeting of the United Church was held on the evening of the 15th in the Orange Hall. A pot luck supper was served by the ladies at the supper hour, which was followed by reports of the various departments of the church, and was presided over by the pastor, Rev. W. G. Fletcher. The minister's salary and the pointing of the church were reported paid in full, and all reports were satisfactory. Election of officers of the Sunday School also took place at this meeting.

Mr. and Mrs. E. McKnight spent Sunday at Godfrey.

BATH

(For Last Week)

Bath, Ont., Jan. 19. — The Red Cross Society held a euchre in the Masonic Hall on Wednesday night. In spite of the severe cold spell a fair attendance was present. The prizes were won as follows: Ladies' first, Mrs. H. Kilgannon; ladies' consolation, Mrs. Laidley; Gents' first, George Reid and gents' lone hand, Rev. L. G. O. Walker. The door prize was won by Mrs. A. Babcock. The lucky ticket on the quilt was held by Mr. Delbert Post who donated it to be sold at auction and the proceeds sent to the Telegram War Victims Fund. Mrs. Almon Young bought the quilt.

The Department of Education is presenting a series of slides for the instruction of pupils and parents. The first in this series was presented by Mr. Allen, in the Continuation School on Friday evening. The room was full of interested students and parents, who enjoyed the reels. The next in the series will be presented early in February. Everyone is welcome. There is no charge in connection.

The wind and snow over the week-end made it very hard going on the highways. The services in both churches were held as usual although the attendance was not as good. The ice has formed in the bay and all traffic by ferry or motorboat has been abandoned. The ice is not fit for travelling as yet although it is hoped to be safe in the near future. If this zero weather continues.

CROYDON

Croydon, Jan. 16.—Mr. W. J. Haggerty was taken to Kingston Hospital on Tuesday by Dr. Hunt and operated on for appendicitis. We all wish him a speedy recovery.

The Red Cross meets at Mrs. Robt. McGregor's on Thursday, January 22nd.

Mr. Roy Bawn went to Toronto on Wednesday to visit his sister, Mrs. James Young, and Mr. Young.

Mr. and Mrs. Colborne Herrington and James, of Napanee, were Wednesday afternoon guests of Mr. and Mrs. Ed. Hart.

Mr. Morvel Hart went to Longlac, Northern Ontario, to work for the Crispell Construction Co.

Mr. Jack Stinson, of Napanee, and Miss Doris Vandervoort, of Newburgh, were recent week-end guests of Mr. and Mrs. Robert Doupe.

Mr. Harold Hughes has employment in Kingston for the winter months.

Mrs. Leslie Haggerty spent a recent day with Mrs. Stewart Closs.

Owing to the illness of Mr. Keiler, the Centreville Dairy truck driver, Mr. Robert Doupe is collecting the cream and milk until Mr. Keiler is able to be on duty.

Miss Muriel Hunt, of Napanee, is engaged as teacher in Croydon Road School, which was vacated at Christmas holidays by Mr. James Hughes, when he was accepted as a teacher in the Continuation School at Tamworth in the Junior Room.

ADOLPHUSTOWN

Adolphustown, Jan. 19. — In spite of the cold weather last week there was a good crowd at the euchre in the Parish Hall, Sandhurst, and sponsored by the Ladies' Guild of Adolphustown. The prize winners were Mrs. Morley Creighton, Mr. Windover, and Mr. William Craven.

Mrs. Hardy Pollard is quite ill at her home here. Her daughter, Mrs. Guy Bell, of Desoronto, is with her.

Miss Ruth Robbins has been teaching in the village school for a week, has returned to her duties at Peterborough Normal School.

Mr. Jack Roblin is back home from the General Hospital, Kingston, and is much improved in health.

Mr. and Mrs. Lawrence Allen are both teaching in country schools since the Christmas holidays.

Owing to the illness of Rev. C. C. Farrell the services were all cancelled on Sunday last.

Mr. Busst, of Bobcaygeon, is down visiting his daughter, Mrs. Jack Baker, and Mr. Baker, for a few weeks.

Mr. and Mrs. A. Heathcote have returned from Toronto, where they attended the graduation of their son Jim, after a short leave with his parents. Pilot Officer Heathcote left for an eastern port.

Among the local nurses receiving their R. N. in the fall examinations were the Misses Betty Haight, Jane Hogeboom, and Florence Daverne.

MAN ON FARM IS ESSENTIAL TO WAR EFFORT

The man on the farm was as essential to Canada's war effort as a man in one of the armed services, C. E. Lackner, Director of Dairying for Ontario told members of the Eastern Ontario Cheesemakers' convention in session at the Experimental Farm.

"And the cheesemaker especially, does as great a national service as if he wore the uniform of one of the active fighting forces," declared Mr. Lackner.

A raw hand could be trained within a matter of weeks as a skilled munitions worker, but it took years to develop a good cheesemaker.

Ottawa Eve. Journal, Ont.

"Now children, can anyone give me a definition of a niche such as a niche in a church?"

Little Jackie: Well, it's just like an itch in any other place, but you can't scratch it there.

THE MIXING BOWL

By ANNE ALLAN

Hydro Home Economist

MEAT ACCOMPANIMENTS

Hello Homemakers! — We are still discussing the problem of how to make the Meat Dollar go farther. It takes planning and imagination, but there are various ways of accomplishing this. You should not feel satisfied with a brown gravy for the different meats — because that's only the beginning — learn to serve **appetizing meat accompaniments.**

- V -

Your Sunday roast should be large and of good quality because there is **less shrinkage** to it — provided you cook it with your usual care. Make your roast really—economical by the trimmings you add. Every family enjoy Yorkshire pudding, baked apples, or bread stuffing served along with meat. Meat can be used in many ways, like Grandmother's best dress which was altered and reinforced until it finally ended in the bag of rag-rugs.

- V -

When serving your roast after the first day, don't overlook the miracle that can be worked with those tasty sauces that give zest to the flavour and the family appetite. This will provide an attractive meal and at the same time keep the meat budget down. You will find your seasoning shelf very helpful and essential in concocting these different sauces. If you haven't already started one, build up your seasoning shelf now—the initial cost is small and there's practically no upkeep. It should include Bay Leaves, Curry Powder, English Worcestershire Sauce, Homemade Chili Sauce, Paprika, Garlic and Vinegar — they all have so many uses.

- V -

RECIPES

Grape Horseradish Sauce:
Two teaspoons cornstarch
One cup water
Half-cup grape jelly
One tablespoon vinegar
Two tablespoons horseradish
Three tablespoons baking fat
One-quarter teaspoon salt

Mix cornstarch and water in saucepan. Add remaining ingredients and cook until slightly thickened, stirring constantly.

Mock Hollandaise Sauce:
One cup medium white sauce
Two egg yolks
One tablespoon vinegar
Two tablespoons butter

Make white sauce; add beaten egg yolks. When thickened and smooth, add vinegar slowly, stirring it in carefully to prevent curdling. Add butter. Beat. Serve immediately.

Tartare Sauce:
Half-cup mayonnaise
One tablespoon chopped chives
One teaspoon minced onion
Two tablespoons chopped pickle

Combine ingredients in order named

Peppercorn Sauce:
One and one-half cups stock
One teaspoon grated onion
One teaspoon grated carrot
Four peppercorns
Spring of parsley
Four tablespoons butter
Four tablespoons flour
One cup milk
Half-teaspoon salt
Few grains pepper

Pour stock into a saucepan. Add onion, carrot, parsley and peppercorns. Simmer on electric element turned to LOW for ten minutes — OFF for ten minutes. Strain. Melt butter, blend in flour, stir in hot stock, stirring to make a smooth sauce. Add milk slowly. Cook until thickened and smooth. Season well.

- V -

TAKE A TIP

1 Do not throw away the juices from canned vegetables; use in mayonnaise, soups, as a liquid to make dumplings or stews. They also make excellent breakfast beverages.

2 Do not waste cheese by improper storage. Wrap it in a cheesecloth that has been wrung out of vinegar. Put in a waxed box and store in a cool place. When cloth is dry, moisten again.

3 Remember that olive oil and vegetable oils are liable to become rancid when left open unless they are kept chilled.

4 Substitute mineral oil for olive oil in cooking. It is tasteless and has an advantage over other oils in that it is not absorbed by the system.

5 Substitute lard for expensive or imported cooking fats. A teaspoonful of vinegar added to the lard used for frying will prevent the food from absorbing too much fat.

- V -

QUESTION BOX

Mrs. M.V.T. writes:
Please publish recipe for Brown Sugar Scones.
Answer:
Brown Sugar Scones:
Three and half cups pastry flour
Three teaspoons baking powder.
Half-teaspoon salt
Six tablespoons lard
Six tablespoons butter
One cup brown sugar
One egg
About three-quarters cup milk
One cup raisins

Measure flour and add baking powder and salt. Cream butter with lard and blend in the sugar. Sift the dry ingredients alternately with enough milk to make a soft dough. Add raisins and the white of an egg which has been stiffly beaten. Turn out on lightly floured board, pat or roll to half-inch thickness. Cut in squares. Bake on greased pan in electric oven at 425 deg. for fifteen minutes.

Mrs. J.V.C. asks:
What is an economical silver polish?"
Answer:
We suggest castor oil and whiting mixed together to make a good paste. Purchase the whiting by the pound from your druggist.

- V -

ANNE ALLAN invites you to write or her in care of The Napanee Beaver. Just send in your questions on homemaking problems and watch this little corner of the column for replies.

Farm Girls To Receive Badges For Farm Work

Will Receive Farm Service Force Insignia on Registration, says Miss Florence P. Eadie.

Ontario farm girls are needed to produce food on the home farm this year, says Miss Florence P. Eadie, director Homemaking Club work for rural junior girls, Women's Institute Branch, Ontario Department of Agriculture. Farm girls, with village, town and city girls, will be called on this year as never before, to aid in the production of food.

Miss Eadie suggests that farm girls at home should now plan to assume responsibility for some particular work on the home farm this year. She should assign herself daily work which might include care of poultry and milking. Seasonal undertakings of importance would include the planting and weeding of the home vegetable garden. A sincerely interested willing farm daughter could also help by driving tractors on tractor and might assist in hoeing and other farm jobs.

Girls from twelve to sixteen years of age who are at home on the farm may register for farm service with the Ontario Farm Service Force.

Application or registration should be made immediately to one of the following leader of Homemaking Club; Secretary of Women's Institute, County Home Economics Coach or Florence P. Eadie, Women's Institute Branch, Ontario Department of Agriculture, Toronto.

The Ontario Department of Labor will issue Farm Service Force badges on completion of registration and certificates will be issued in September to girls whose records show they have rendered National Farm Service.

- V -

MINISTER NOT DISTURBED BY EPIDEMIC OF FARM SALES

"I was informed today that there are five auction sales to be held in this district shortly. This may not be unusual since auction sales have been more or less common ever since I was a boy." The above is reported as a direct statement from on address by Hon. Jas. G. Gardiner in Arthur recently. Farm people know that the absence in an epidemic of auction sales this fall on a scale seldom experienced in this province will find little solace in the official attitude implied by the above statement of the federal minister. Does it mean that in the face of a graver emergency than any ever faced by free nations and when the production of food is as vital as the production of machines of war, the Canadian Government is indifferent to a farm situation which insead of encouraging an enthusiastic wave of maximum food production, is the cause of the worst labor shortage ever experienced and a record number of farmers going out of farm production?— H. Hannam, President Canadian Federation of Agriculture, in The Rural Co-operator.

With ROYAL, bread is fine and light

Results are always SURE— An airtight wrapper guards each cake And keeps it fresh and pure

MADE IN CANADA

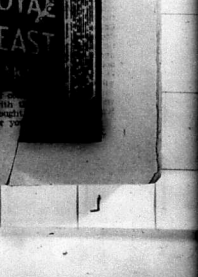

NAPANEE THE CANADIAN DEPARTMENT STORES LIMITED Phones: 71 - 72

STORE HOURS: — 9:00 A.M. TO 6:00 P.M. — WEDNESDAYS: 9:00 A.M. TO 12:30 NOON SATURDAYS: 9:00 A.M. TO 9:30 P.M.

EXTRAORDINARY SALE OF FOUNDATION GARMENTS

THURSDAY - FRIDAY - SATURDAY - JANUARY 22 - 23 - 24

A Lovely Foundation Garment

Nemo Smartset Combinations

This smartly styled Combination is made of figured batiste, with side sections of elastic batiste ... lace bust and slide fastener closing, also features the 'adjustable waist' Four hose supporters. — Sizes 33 to 38.

$5.98

"Nemo Wonderlift" Corselette

Made of Cotton and Rayon patterned batiste, with woven elastic side-panels. Featuring the well-known "Wonderlift Belt." — Two styles to choose from: side-closing inner - belt, with soft bust sections, and a front-closing inner-belt, with firm bust sections. Sizes, 36 to 46 ..... $5.00
Pair

Front-Laced CORSET

Front-laced corset of cotton and rayon patterned material — well boned—has elastic band at waist and four hose supporters. — Sizes, 26 to 36 .... $2.89

SIDE --CLOSING GIRDLE

Side-hooking girdle of corset material. Elastic side sections and s... elastic section at waist in back. Boned for support. Sizes, 26 to ... $2.19

Front and Back LACED CORSETS

Tea Rose corset material makes this special value in corsets. — Both front and back-laced styles, boned to give support, and four hose supporters. — Sizes — 26 to 36 ..... $1.39
Pair

Front and Back LACED CORSETS

Made of firm corset material with uniform boning to give good support. — Each one front-laced styles to choose from. — Four hose supporters. — Sizes, 26 to 36 ..... $2.19

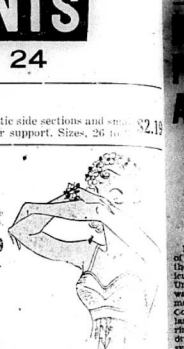

MAY WE SUGGEST THAT YOU ANTICIPATE YOUR NEEDS IN FOUNDATION GAGRMENTS AND TAKE ADVANTAGE OF THIS MOST TIMELY OFFERING.

BUY FOR CASH — The thriftiest and soundest way — but if you prefer to spread your payments over a number of months

— USE THE C. D. S. —

NEW BUDGET PLAN TERMS

(Effective Immediately) — on

Furniture, Beds, Springs, Mattresses

In accordance with the regulation of the Wartime Prices and Trade Board, minimum terms on the above merchandise are as follows:—

Down Payment — 10% of the purchase price.
Minimum Down Payment — $3.00.
Minimum Monthly Payment — $5.00.
Maximum length of time to pay — 12 months.

When you buy on the Canadian Department Stores Budget Plan, you pay the C. D. S. low price, plus a reasonable charge for the accommodation.

Inner-Belt Corselette

Made of firm corset material, with self-material bust sections. Well boned and has a boned inner-belt — Side-closing style, and side sections of elastic — Sizes, 36 to 42 ..... $2.89

Front-Lace "Nemo Corset"

Cotton and Rayon patterned material makes this special corset value. — Front-laced style, with elastic band at top. — Ample boning for support — four hose supporters. Sizes — 24 to 36 ..... $3.50

"Nemo" Corselette

For the woman who wants a firmer garment without an inner-belt! — Made of cotton and rayon patterned material, with knitted elastic side sections and two elastic inserts at waist — lace bust — four hose supporters and well boned. Sizes — 36 to 42 ..... $5.00

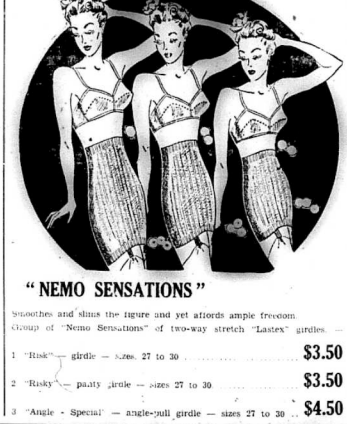

"NEMO SENSATIONS"

Smoothes and slims the figure and yet affords ample freedom

Group of "Nemo Sensations" of two-way stretch "Lastex" girdles. —

1 "Risk" — girdle — sizes, 27 to 30 ..... $3.50

2 "Risky" — panty girdle — sizes 27 to 30 ..... $3.50

3 "Angle - Special" — angle-pull girdle — sizes 27 to 30 ... $4.50

"PRIM" For the Junior Figure!

The Special for the Junior Figure. Lightweight batiste elastic net sections combined with rayon satin-faced elastic front and back panels. This special has the "adjustable waist" feature — Sizes, 26 to 30. ... $5.00
Pair

"Nemo" Adjustable Waist Girdle

Your waist expands from one to three inches when you sit down, and this adjustable waist helps allow for this. — Made of cotton batiste with "Nemonet" panels, step-in style with slide fastener closing $5.00
Sizes — 27 to 32

LOCAL AND DISTRICT NEWS WOMEN'S ORGANIZATIONS

GRACE CHURCH W. M. S.

The opening meeting of 1942 was held January 8th, in the Sunday School rooms with a splendid attendance.

Mrs. Booth, the new president, was in the chair and after the singing of the National Anthem and prayer, read a beautiful prayer poem which was very fitting to the New Year meeting.

A very gratifying and encouraging report for 1941 was presented by the treasurer, making us feel that last year was successful financially and otherwise. Mrs. Booth extended thanks for honor conferred on her, and removed the belief that with the cooperation and prayers of all, we may have a successful year.

A most interesting letter from a young mother at Coe Hill, was read by our Supply Secretary, expressing gratitude for a beautiful layette she had received from our society.

Following the business period the program and worship period were conducted by members of the executive with Mrs. C. D. McLellan presiding. In opening she likened 1942 to a book of 365 pages. The theme for the meeting was "Faith in God's Holy Spirit" and as a response to memory's of scripture, pertaining to the fruits of the spirit, Mrs. Gerald Smith sang as a prayer, hymn 154. Mrs. Lewis gave a meditation on the topic which was most inspirational, closing it with a beautiful poem and prayer in unison.

The Study Book, as usual, proved most interesting, dealing with the decade, 1911 to 1921. Miss Hazel VanAlstine was assisted by Mrs. Correll and Mrs. P. Vine representing missionaries, who answered questions referring to the work of that period.

A hymn and prayer closed a very helpful meeting.

FOURTH LINE W. A.

The January meeting of the Women's Association was held at the home of Mrs. S. M. Reid, and after the opening hymn, the Lord's Prayer was repeated in unison. The minutes of the last meeting were read and the roll call was responded to by a goodly number. The treasurer's report was given.

The election of officers for the year 1942 resulted as follows: President, Mrs. E. A. Wright; Vice-President, Mrs. J. E. Hagerman; Secretary, Mrs. H.J. Hagerman; Treasurer, Mrs. H. M. Reid; Organist, Mrs. Jas. Robson; Asst.-Organist, Miss Jean Denyes; Program Committee, Miss Mona Hagerman, Mrs. William Close, Mrs. Ford Denyes, Mrs. E. Valentyne; Flower Committee, Miss Helen Reid, and Mrs. Fred Macracken; Refreshment Committee, Miss Jean Dnyes, Mrs. James Robson; Press Reporter, Mrs. H. J. Hagerman; Parsonage Committee, Mrs. S. M. Reid, Mrs. Horace Denyes, Mrs. Wm. Robson.

Mrs. Wright expressed her sincere thanks to the members for their kind co-operation and loyalty in the past year and requested the same reliable assistance in the year 1942.

A programme in charge of Mrs. Jas. Robson, followed. It opened with a hymn and Mr. & Mrs. C. H. Hinson led in prayer. Mrs. Fred Macracken read the scripture lesson and readings were given by Mrs. H. M. Reid, Mrs. Ford Denyes, Mrs. J. E. Hagerman and Mrs. Jas. Robson.

The meeting closed with a hymn. A vote of thanks was tendered the hostess, the program and lunch committees by Mrs. J. E. Hagerman, and she invited the ladies to hold the February meeting at her home.

FOREST MILLS W. A.

The Forest Mills Woman's Association met at the home of Mrs. Stephen Sunford on Wednesday, Jan. 14th. The president, Mrs. Lewis Fox, opened the meeting with a hymn, followed by scripture reading by Mrs. Fox, a reading by Mrs. R. Cook and prayer in unison. The devotional part of the meeting closed with the National Anthem. The roll call was answered by thirteen members and four visitors by the month in which each member was to entertain the W. A. in the New Year. The minutes were read and approved. The auditors report was given and also the Red Cross report, showing a substantial balance on hand.

The election of officers was in charge of Mrs. John Kimmett, owing to the absence of the pastor, Rev. J. T. Caswell. The officers elected are as follows: Mrs. Robert Cook, president; Mrs. Elburn Cook, 1st Vice-president; Mrs. Bert Asselstine, 2nd vice-president; Mrs. Clare Davidson, asst.-secretary; Mrs. Fred McFarlane, secretary; Mrs. Moore Sanford, treasurer; Miss Bertram, pianist, Mrs. L. Fox, asst.-pianist; Mrs. Archie Richmond, press reporter; Mrs. Dorland McFarlane and Mrs. Moore Sanford, flower committee; Mrs. L. Fox and Mrs. B. Asselstine, sick committee; Mrs. L. Fox and Mrs. J. Benn, circuit representatives; Mrs. J. Benn and Mrs. Sanford, Red Cross conveners.

Music by Mrs. Fox and Mrs. B. Asselstine was followed by a dainty lunch by the hostess, and a social half hour was spent.

BAY EAST W. M. S.

The January meeting of the Bay East Woman's Missionary Society was held at the home of the president, Mrs. W. C. Joyce, on Thursday afternoon. Mrs. H. B. Mellow took charge of a very impressive devotional period with several taking part. Following the singing of a consecration hymn, Mrs. Clair Snook gave a very interesting and comprehensive synopsis of the study book "Men of Africa" which was much enjoyed. It was decided to take up the study of the new text book at the February meeting. Miss Outwater having charge of the program. One new member was added to the roll.

The president, Mrs. W. C. Joyce, occupied the chair, and at the close of the meeting served a delicious lunch, assisted by Mrs. W. Joyce.

WEST PLAIN W. A.

The January meeting of West Plain W. A. was held at the home of Mrs. Willet Pringle. The meeting was called to order and the president opened the meeting with a hymn after which Mrs. B. Young led in prayer. The scripture was read by the president. The minutes of the last meeting were read and approved. The treasurer's report for the year was given. The roll call was answered by nine members; four visitors were also present. Time was given for those who wished to pay their dues. Moved by Mrs. H Tyner, seconded by Mrs. W. Young, that we pay $1.50 for getting our programs printed. Moved by Mrs. B. Young, seconded by Mrs. T. Wicklam, that our treasurer get four boxes to pack soldiers' gifts in. Moved by Mrs. W. Young, seconded by Mrs. W. J. Tyner, that we get Mrs. Elsia Sedore a box of fruit. Mrs. S. Young donated a throw quilt top to our W. A. and very willingly offered to take it home and quilt it, the W. A. furnishing lining and batting. A hymn was sung, and prayer by Mrs. W. J. Tyner closed the meeting. The programme was in charge of Mrs. W. G. Pringle. Mrs. H. Tyner winning the contest.

SILLSVILLE W. A.

Many quilts will be quilted by the ladies of Sillsville W. A. according to plans made at our January meeting held at the home of Mrs. Lewis McGee on the thirteenth. There was a very large attendance and the afternoon was spent in piecing quilts. Plans were made for Red Cross work and other activities through the winter months. We meet every two weeks. The hostess, Mrs. McGee, assisted by her sister, Mrs. Ronald Lloyst, then served delicious refreshments. Lunch fees $2.07.

NAPANEE W. I.

The January meeting of the Women's Institute was held Tuesday, January 13, in the agricultural rooms with an average attendance. Maple Leaf branch were to be our guests and give the program but owing to road conditions were unable to be present. Mrs. Fred Richards, president presided and the meeting opened with the ode and prayer for peace and also a salute to the Flag was given.

Mrs. K. Powell, treasurer, gave her report and showed a substantial balance on hand. Mrs. Earl Loucks held a successful euchre at her home recently. Mrs. H. M. Wagar presented a beautiful quilt top to the Institute for which she was given a vote of thanks by Mrs. B. Seymour and Mrs. B. Gilbert. This quilt will be quilted and tickets will be sold to raise money for the Institute.

Mrs. B. Gilbert was convener of the programme. Mrs. Richards gave a reading and there was also a contest which was won by Mrs. S. Shelton.

The roll call was a New Year's Resolution. Refreshments were served at the close, under the convenership of Mrs. Richards and her committee.

MORVEN W. M. S.

The regular meeting of the Morven W. M. S. was held on Wednesday, January 14, with a fair attendance, at the home of Mrs. William Madole. In the absence of the president, Mrs. V. Mills, Mrs. George Pralick, the vice-president, conducted the meeting, and opened with suitable quotations for the New Year, followed with a hymn. Responsive reading in the Hymnary was led by Mrs. R. Hill. The Christian Stewardship secretary gave a short reading. A splendid temperance reading was given by Mrs S. ff. Fraser, also a reading by Mrs. Winters. The auditor's report and offering were received and the minutes of the previous meeting were read and approved. the roll was called. A vote of appreciation was given Mrs. Madole for opening her home. The meeting closed with the benediction.

MORVEN W. A.

Mrs. William Madole was hostess to the members of Morven W. A., which was held on Wednesday, January 14, with a fair attendance. Mrs. A. Winters, the president, presided. The meeting opened with singing "O Canada," followed by a patriotic reading by Mrs. William Madole. The scripture reading was read by Mrs. G. Pralick, which was followed with prayer by the president. A vocal duet was rendered by Mrs. G. Pralick and Mrs. R. Hill and a reading was given by Mrs. Fraser, followed by a hymn. The treasurer's report and the auditor's report were read and $136 was raised during 1941. Several business items were discussed and a copper contest is being conducted with Mrs. P. Lake and Mrs. H. Stone as the leaders. The offering was received, and a vote of thanks was given the hostess.

CAMDEN EAST W. I.

The January meeting of Camden East Women's Institute was held at the home of Mrs. F. W. Hartigan, on Wednesday afternoon, January 7 with the president, Mrs. Carman Hyland, in charge. After the usual opening the roll call was answered by "Laws for Which we are Thankful." The minutes of the last meeting were read and adopted and the treasurer's report given. Letters of appreciation were read from several of our boys in England for cigarettes sent to them and from those in training in Canada for boxes sent them. also from shut-ins who had been remembered at Christmas. Discussions followed re making money to carry on our war work. It was decided to sell tickets on a comforter for that purpose.

The programme followed, with the president giving a short reading by Lady Tweedsmuir. "The Women of Britain are grateful to the Women of Canada." An informative paper on the Life of Winston Churchill was given by Mrs. C. Hyland. Interesting current events were given by Mrs. A. Robinson. Safe Rules for Driving were given by the members.

The National Anthem closed the business meeting, after which the remainder of the afternoon was devoted to quilting for war work. Later, refreshments were served by the hostess and her committee. A vote of thanks was extended to Mrs. Harman by the president, for her hospitality.

WILTON WOMEN'S INSTITUTE

The January meeting of Wilton W. I. met at the home of Mrs. Archie Simmons for the January meeting, with an attendance of 21. In the absence of president, Mrs. W. C. Snider, due to illness, the meeting was called to order by the secretary, Mrs. Archie Simmons, and opened with singing the ode. Letters of appreciation were read by the secretary from eight of the boys overseas, for the Christmas boxes sent them by the Wilton W. I. The roll was answered by members exchanging Christmas gifts. Current events were very ably given by Mrs. Bruce Hart. The programme was presided over by Mrs. Delbert Simmons, and took the form of a dialogue entitled "Father Time, 1941." Those taking part were: Mrs. Bruce Hart, "Father Time"; Mrs. K. Simmons, January; Mrs. W. Forsyth, February; Mrs. C. Connors, March; Mrs. M. Perry, April; Mrs. Harold Babcock, May and June; Mrs. Ed. Close, July and August; Mrs. B. Burt, September and October; Mrs. Clarence Loney, November; Mrs. Hedley Babcock, December; Community songs were sung throughout the dialogue. Mrs. Melville Lee concluded with reading "A Happy New Year." All joined hands and sang "There'll Always be an England." Mrs. Delbert Simmons read a paper which had very kindly been loaned by Ernestlown W. I.

The National Anthem brought the meeting to a close, after which refreshments were served and a social hour was enjoyed.

Wife: Just suppose we wives should go out on strike.

Husband: Go right ahead. I've got a peach of a strike-breaker in mind.

THE FACTS OF LONG LIFE

• The Falcon is a tough old warrior! He has to be, to live a life of constant aerial combat and die with his spurs on at the amazing age of 160! Hydro Long-Life Lamps last a long time, too — give hundreds of extra hours of life. You can save by buying Hydro Long-Life Lamps and enjoying those extra hours of service—they cost no more.

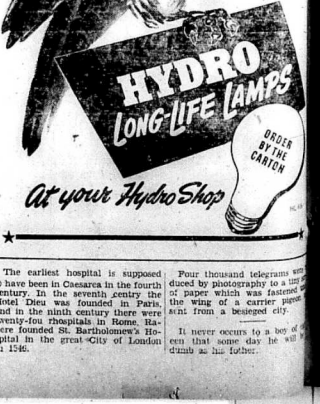

The earliest hospital is supposed to have been in Caesarea in the fourth century. In the seventh century the Hotel Dieu was founded in Paris, and in the ninth century there were twenty-fou rhospitals in Rome. Rahere founded St. Bartholomew's Hospital in the great City of London in 1546.

Four thousand telegrams were produced by photography to a single sheet of paper which was fastened under the wing of a carrier pigeon sent from a besieged city.

It never occurs to a boy of ten that some day he will be dumb as his father.

NAPANEE THE CANADIAN DEPARTMENT STORES LIMITED Phones: 71 - 72

STORE HOURS: — 9:00 A.M. TO 6:00 P.M. — WEDNESDAYS: 9:00 A.M. TO 12:30 NOON — SATURDAYS: 9:00 A.M. TO 9:30 P.M.

EXTRAORDINARY SALE OF FOUNDATION GARMENTS

THURSDAY - FRIDAY - SATURDAY - JANUARY 22 - 23 - 24

A Lovely Foundation Garment

Nemo Smartset Combinations

This smartly styled Combination is made of figured batiste, with side sections of elastic batiste ... lace bust and slide fastener closing, also features the 'adjustable waist' Four hose supporters. — Sizes 33 to 38.

$5.98

"Nemo Wonderlift" Corselette

Made of Cotton and Rayon patterned batiste, with woven elastic side-panels. Featuring the well-known "Wonderlift Belt." — Two styles to choose from: side-closing inner - belt, with soft bust sections, and a front-closing inner-belt, with firm bust sections. Sizes, 36 to 46 ..... **$5.00**

Pair .....

Front-Laced CORSET

Front-laced corset of cotton and rayon patterned material — well boned—has elastic band at waist, and four hose supporters. — Sizes, 26 to 36 ..... **$2.89**

SIDE --CLOSING GIRDLE

Side-hooking girdle of corset material. Elastic side sections and elastic section at waist in back. Boned for support. Sizes, 26 to ... $2.19

Front and Back LACED CORSETS

Tea Rose corset material makes this special value in corsets. Both front and back laced styles, boned to give support, and four hose supporters. — Sizes — 26 to 36 ..... **$1.39**

Pair .....

Front and Back LACED CORSETS

Made of ... material, ... boning to give adjustable support ... Front and back laced styles ... four hose supporters ... Sizes, ... to ... **$2.19**

MAY WE SUGGEST THAT YOU ANTICIPATE YOUR SPRING FOUNDATION GARMENT NEEDS AND TAKE ADVANTAGE OF THIS MOST TIMELY OFFERING.

BUY FOR CASH — The thriftiest and soundest way — but if you prefer to spread you payments over a number of months

— USE THE C. D. S. —

NEW BUDGET PLAN TERMS

Effective Immediately — on

Furniture, Beds, Springs, Mattresses

In accordance with the regulation of the Wartime Prices and Trade Board, minimum terms on the above merchandise are as follows:

Down Payment — 10% of the purchase price

$50 minimum Down Payment — $5.00

Minimum Monthly Payment — $5.00

Maximum length of time to pay — 12 months

When you buy on The Canadian Department Stores Lorden Plan you pay the C. D. S. low price, plus a reasonable charge for the accommodation.

Inner-Belt Corselette

Made of Rayon corset material, with self-material side sections. Well boned and has a boned inner-belt. Side-closing style, and side sections of elastic. — Sizes, 36 to 42 ..... **$2.89**

Front-Lace "Nemo Corset"

Cotton and Rayon patterned material makes this special corset value. — Front-laced style, with elastic band at top. — Ample boning for support. — four hose supporters.

Sizes — 24 to 36 ..... **$3.50**

"Nemo" Corselette

For the woman who wants a firmer garment without an inner-belt. — Made of cotton and rayon patterned material, with knitted elastic side sections and two elastic gussets at waist — lace bust, four hose supporters and well boned.

Sizes — 34 to 42 ..... **$5.00**

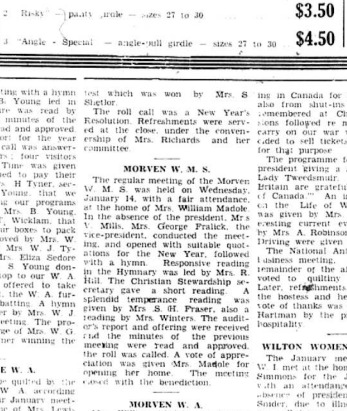

"NEMO SENSATIONS"

smoothes and slims the figure and yet affords ample freedom

Choice of "Nemo Sensations" of two-way stretch "Lastex" girdles

1 - Risk - girdle — sizes 27 to 30 ..... **$3.50**

2 - Risk - panty girdle — sizes 27 to 30 ..... **$3.50**

3 - Angle - Special — angle-gusset girdle — sizes 27 to 30 ..... **$4.50**

"PRIM"

For the Junior Figure!

The Special for the ... Longwaisted ... Comfortable ... constructed with ... front and back panels. ... fastener ... Sizes, 26 to 30 ... Pair **$5.00**

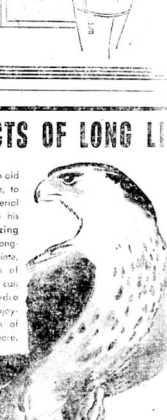

"Nemo" Adjustable Waist Girdle

Your waist expands from one to two inches when you sit down ... this adjustable waist helps allow for this. Made of ... section batiste with ... pointed step-in style with slide fastener closing ... Sizes — 27 to 32 ..... **$5.00**

LOCAL AND DISTRICT NEWS

WOMEN'S ORGANIZATIONS

GRACE CHURCH W. M. S.

The opening meeting of 1942 was held January 6th, in the Sunday School rooms with a splendid attendance.

Mrs. Booth, the new president, was in the chair and after the singing of the National Anthem and prayer, read a beautiful prayer poem which was very fitting to the New Year meeting.

A very edifying and encouraging report for 1941 was presented by the treasurer, making us feel that last year was successful financially and otherwise. Mrs. Booth extended thanks for honor conferred on her, and expressed the belief that with the cooperation and prayers of all, we may have a successful year.

A most interesting letter from a young member at Cow Hill, was read by our Supply Secretary, expressing gratitude for a parcel Layette she had received from our society.

Following the above period the program and worship period were conducted by members of the executive, with Mrs. C. D. McLellan presiding. In opening she likened 1942 to a book of 365 pages. The theme for the meeting was, "Faith in God's Holy Spirit" and as a response to phrases of scripture, pertaining to the fruits of the spirit, Mrs. Gerald Simms sang as a prayer, hymn 154. Mrs. Lewis gave a meditation on the theme which was most inspirational, closing it with a beautiful poem and prayer in unison.

The Study Book, as usual, proved most interesting, dealing with the decade, 1911 to 1921. Miss Hazel VanAlstine was assisted by Mrs. Correll and Mrs. P. Vine representing missionaries, who answered questions referring to the work of that period.

A hymn and prayer closed a very helpful meeting.

FOURTH LINE W. A.

The January meeting of the Woman's Association was held at the home of Mrs. S. M. Reid, and after the opening hymn, the Lord's Prayer was repeated in unison. The minutes of the last meeting were read and the roll call was responded to by goodly number. The treasurer's report was given.

The election of officers for the year 1942 resulted as follows: President, Mrs. E. A. Wright; Vice-President, Mrs. J. E. Hagerman; Secretary, Mrs. H. J. Hagerman; Treasurer, Mrs. H. M. Reid; Organist, Mrs. Jas. Robson; Asst.-Organist, Miss Jean Denyes; Program Committee, Miss Mona Hagerman, Mrs. William Close, Mrs. Ford Denyes, Mrs. E. Valentyne; Flower Committee, Miss Helen Reid, and Mrs. Fred Macracken; Refreshment Committee, Miss Jean Dnyes, Mrs. James Robson; Press Reporter, Mrs. H. J. Hagerman; Parsonage Committee, Mrs. S. M. Reid, Mrs. Horace Denyes, Mrs. Wm. Robson.

Mrs. Wright expressed her sincere thanks to the members for their kind co-operation and loyalty in the past year and requested the same reliable assistance in the year 1942.

A programme in charge of Mrs. Jas. Robson, followed. It opened with a hymn and Mr. S. C. H. Atkinson led in prayer. Mrs. Fred Macracken read the scripture lesson and readings were given by Mrs. H. M. Reid, Mrs. Ford Denyes, Mrs. J. E. Hagerman and Mrs. Jas. Robson.

The meeting closed with a hymn. A vote of thanks was tendered the hostess, the program and lunch committees by Mrs. J. E. Hagerman, and she invited the ladies to hold the February meeting at her home.

FOREST MILLS W. A.

The Forest Mills Woman's Association met at the home of Mrs. Moore Sanford on Wednesday, Jan. 14th. The president, Mrs. Lewis Fox, opened the meeting with a hymn, followed by scripture reading by Mrs. Clark, a reading by Mrs. B. Cook and prayer in unison. The devotional part of the meeting closed with the National Anthem. The roll call was answered by thirteen members and four visitors by the month in which each member was to entertain the W. A. in the New Year. The minutes were read and approved. The auditors report was given and also the Red Cross report, showing a substantial balance on hand.

The election of officers was in charge of Mrs. John Kimmett, owing to the absence of the pastor Rev. J. T. Caswell. The officers elected are as follows: Mrs. Robert Cook, president; Mrs. Elburn Cook, 1st Vice-president; Mrs. Bert Asselstine, 2nd Vice-president; Mrs. Clare Davidson, asst.-secretary; Mrs. Fred McFarlane, secretary; Mrs. Moore Sanford, treasurer; Miss Bertram, pianist; Mrs. L. Fox, asst.-pianist; Mrs. Archie Richmond, press reporter; Mrs. Durland McFarlane and Mrs. Moore Sanford, flower committee; Mrs. L. Fox and Mrs. B. Asselstine, sick committee; Mrs. L. Fox and Mrs. J. Bean, circuit representatives. Mrs. J. Benn and Mrs. Sanford, Red Cross conveners.

Music by Mrs. Fox and Mrs. B. Asselstine was followed by a dainty lunch by the hostess, and a social half hour was spent.

BAY EAST W. M. S.

The January meeting of the Bay East Woman's Missionary Society was held at the home of the president, Mrs. W. C. Joyce, on Thursday afternoon. Mrs. H. B. Mellow took charge of a very impressive devotional period with several taking part. Following the singing of a consecration hymn, Mrs. Clair Snook gave a very interesting and comprehensive synopsis of the study book "Men of Africa" which was much enjoyed. It was decided to take up the study of the new text book at the February meeting, Miss Outwater having charge of the program. One new member was added to the roll.

The president, Mrs. W. C. Joyce, occupied the chair, and at the close of the meeting served a delicious lunch, assisted by Mrs. W. Joyce.

WEST PLAIN W. A.

The January meeting of West Plain W. A. was held at the home of Mrs. Willet Pringle. The meeting was called to order and the president opened the meeting with a hymn after which Mrs. B. Young led in prayer. The scripture was read by the president. The minutes of the last meeting were read and approved. The treasurer's report for the year was given. The roll call was answered by nine members, four visitors were also present. Time was given for those who wished to pay their dues. Moved by Mrs. H Tyner, seconded by Mrs. T. Wicklam, that the treasurer get four boxes to pack soldiers' gift in. Moved by Mrs. W. Young, seconded by Mrs. W. J. Tyner, that we get Mrs. Eliza Sedore a box of fruit. Mrs. S. Young donated a three quilt top to our W. A. and very willingly offered to take it home and quilt it, the W. A. furnishing lining and batting. A hymn was sung, and prayer by Mrs. W. J. Tyner closed the meeting. The programme was in charge of Mrs. W. G. Francis. Mrs. H. Tyner winning the contest which was won by Mrs. S Slotter.

The roll call was a New Year's Resolution. Refreshments were served at the close, under the convenership of Mrs. Richards and her committee.

MORVEN W. M. S.

The regular meeting of the Morven W. M. S. was held on Wednesday, January 14, with a fair attendance, at the home of Mrs. William Madole. In the absence of the president, Mrs. J. Wilts, Mrs. George Fralick, the vice-president, conducted the meeting, and opened with suitable quotations for the New Year, followed with a hymn. Responsive reading in the Hymnary was led by Mrs. R. Hall. The Christian Stewardship secretary gave a short reading. A splendid temperance reading was given by Mrs. S. H. Fraser, also a reading by Mrs. Winters. The auditor's report and offering were received and the minutes of the previous meeting were read and approved. the roll was called. A vote of appreciation was given Mrs. Madole for opening her home. The meeting closed with the benediction.

MORVEN W. A.

Mrs. William Madole was hostess to the members of Morven W. A. which was held on Wednesday, January 14, with a fair attendance. Mrs. A. Winters, the president, presided. The meeting opened with singing "O Canada," followed by a patriotic reading by Mrs. William Madole. The scripture reading was read by Mrs. G. Fralick, which was followed with prayer by the president. A vocal duet was rendered by Mrs. G. Fralick and Mrs. R. Hill and a reading was given by Mrs. Fraser, followed by a hymn. The treasurer's report and the auditor's report were read and $136 was raised during 1941. Several business items were discussed and a copper contest is being conducted with Mrs. P. Lake and Mrs. H. Stone as the leaders. The offering was received, and a vote of thanks was given the hostess.

CAMDEN EAST W. I.

The January meeting of Camden East Women's Institute was held at the home of Mrs. F. W. Hartman, on Wednesday afternoon, January 7 with the president, Mrs. Carman Hyland, in charge. After the usual opening the roll call was answered by "Laws for Which we are Thankful." The minutes of the last meeting were read and adopted and the treasurer's report given. Letters of appreciation were read from several of our boys in England for cigarettes sent to them and from those in training in Canada for boxes sent them; also from shut-ins who had been remembered at Christmas. Donations followed re making money to carry on our war work. It was decided to sell tickets on a comforter for that purpose.

The programme followed with the president giving a short reading in Lady Tweedsmuir. "The Women of Britain are grateful to the Women of Canada." An informative paper on the Life of Winston Churchill was given by Mrs. C. Hyland. Interesting current events were given by Mrs. A. Robinson. Safe Rules for Driving were given by the members. The National Anthem closed the business meeting, after which the remainder of the afternoon was devoted to quilting for war work. Later, refreshments were served by the hostess and her committee. A vote of thanks was extended to Mrs Hartman by the president, for her hospitality.

WILTON WOMEN'S INSTITUTE

The January meeting of Wilton-W. I. met at the home of Mrs. Archie Simmons for the January meeting with an attendance of 24. In the absence of president, Mrs. W. C. Snider, due to illness, the meeting was called to order by the secretary, Mrs. Archie Simmons, and opened with singing the ode. Letters of appreciation were read by the secretary from eight of the boys overseas for the Christmas boxes sent them by the Wilton W. I. The roll was answered by members exchanging Christmas cards. Current events were very ably given by Mrs. Bruce Burt. The programme was presided over by Mrs. Delbert Simmons, and took the form of a dialogue entitled "Wilton Then and Now." Those taking part were: Mrs. Bruce Burt, Father Time; Mrs. K. Simmons, January; Mrs. W. Forsyth, February; Mrs. C. Connors, March; Mrs. M. Perry, April; Mrs. Harold Babcock, May and June; Mrs. Ed. Close, July and August; Mrs. B. Burt, September and October; Mrs. Clarence Love, November; Mrs. Hedley Babcock, December. Community songs were sung throughout the dialogue. Mrs. Melville Lee concluded with reading "A Happy New Year." All joined hands and sang "Auld Lang Syne." Mrs. Delbert Simmons read a paper which had very kindly been loaned by Ernestown W. I.

The National Anthem brought the meeting to a close, after which refreshments were served and a social hour was enjoyed.

V

Wife: Just suppose we wives should go out on strike.

Husband: Go right ahead. I've got a peach of a strike-breaker in mind.

THE FACTS OF LONG LIFE

• The Falcon is a tough old warrior! He has to be, to live a life of constant aerial combat and die with his spurs on at the **amazing age of 160!** Hydro Long-Life Lamps last a long time, too—give hundreds of extra hours of life. You can save by buying Hydro Long-Life Lamps and enjoying those extra hours of service they cost no more.

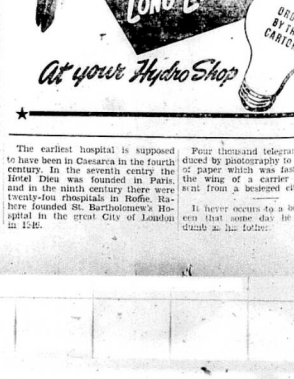

The earliest hospital is supposed to have been in Caesarea in the fourth century. In the seventh century the Hotel Dieu was founded in Paris, and in the ninth century there were twenty-four hospitals in Rome. Rahere founded St. Bartholomew's Hospital in the great City of London in 1546.

Four thousand telegrams were produced by photography to a ... of paper which was fastened ... the wing of a carrier pigeon ... sent from a besieged city.

It never occurs to a boy of ten that some day he will ... dumb as his father.

VOL. LXXIII.

DIPLOMA PRESENT AT N.C.I.

Mr. W. S. Herri Gives Address Ontario's Educ System

Mr. W. S. Herrington, K of Napanee, who is an a the early history of On ticularly after the comi United Empire Loyalists was the speaker at the A mencement exercises of t Collegiate and Vocati last Friday afternoon. Herrington gave an outline dress, of the history of system of education in (A summary of Mr. Herr dress appears in anothe

At the close of the pre was served in the gymnis C. B. Creighton and Simpson presided at th and were assisted in ser senior girls.

The chairman for the was C. B. Creighton, c the Board of Educatio Mr. Creighton opened th with a short address an sented certificates to t pupils.

Dr. G. W. Marden, a fo cipal of the school and a member of the Board tion, made the presenta Fox medals. The Fox for Upper School went McLellan, and the Fox for Middle School was Rowena Smith. Dr. M made the presentation o orial Scholarship to Dona Before making the pre the Fox Medals, Dr. M that the donor, Mr. C St. Louis, President of th um Company of America pany, graduated from th Collegiate, just fifty year

Mr. R. G. Birkin, Public Schools, presented School Gold Medal, gi Board of Education, to Lellar. P. U. Laidley, vice of the Board of Educatio presentation of diplom graduating class.

For several years in th L. S. Beatie, who is n spector of Vocational Sc Province and who was principal of the Napanee has given medals for ty typewriting. This year gave, in place of the m certificates, which Mayo presented to Betty Eldg leen Barrett, Mayor Hall the presentations of the cups. For speed, the given by E. J. Roy, w Lewis; the Intermediate by J. G. R. Daly, went to and the Novice Cup, g members of the comme tant size, went to Peg pourcay, the Senior Co

The Board of Education ... by Jeffs, and the M... given by the Board ... went to Eleanor Baldre

Mr. E. J. Corkill, M.A. Public School Inspector ... presentation of the A as follows:

Boys — Senior, Don. ... medal: Robert Wartin; Jim Richards; Grade ... Thompson; Tennis Cha Hartman.

Girls — Senior, Dor... Intermediate, Marguer... Junior, Doris Bradley; ... Phyllis Hearns; Tenni Rowena Smith.

The prizes given ann... U. E. L. Chapter of th ... essays on United E... presented by Mrs. W. R. ... of the Education Comm... O. D. E. Form 1 ... war Savings Certificate ... won by: (9a) Lenny ... (8c) Doreen Grader; ... Alan Wright; (9c) Mar... Alan Parks.

Donald Brown ... from the school last ... the valedictory a... which he reviewed in ... his experiences as a ... school and paid a tri... for their efforts ... of the number of ... the various activ... now with the ... engaged. Mr. Brown ... sports. Mr. Brown urged ... pupils of the sch... themselves diligently ... best of their opportun... Mr. Principal, C. B. ... the last on the progra... part address during ... Mr. Principal, and ... bills and paid a tr... best of the members ... and pupils of the ... Jamieson said the ... $241 had been ... charities were ... the past five weeks, ... filled in war saving... Jamieson presented to ... the Board of Educat... Jones of English-... Collegiate, now a ... the Post Office Dep... given in gratitude ... by Mr. Gosse ... to the Collegiate ... The chairman ... presented the ... Estate Library.

(Continued on Pa...

The Napanee Beaver

LXXIII. NO. 4. Sworn Circulation, 3,000. NAPANEE, ONT., WEDNESDAY, JANUARY 28TH, 1942 Rates: $1.50 per year. $2.00 to U. S. A.

PLOMAS AND PRIZES RESENTED TO STUDENTS N.C.I. COMMENCEMENT

r. W. S. Herrington Gives Address on Ontario's Education System

W. S. Herrington, K.C., LL.B., F.R.S.C. Napanee, who is an authority on early history of Ontario, partly latter the coming of the ed Empire Loyalists to Canada, the speaker at the Annual Commencement exercises of the Napanee iate and Vocational School, Friday afternoon. Mr. Herton gave an outline in his ad- of the history of the present m of education in Ontario.— summary of Mr. Herrington's adappears in another column.) the close of the programme tea served in the gymnasium. Mrs. Creighton and Mrs. J. M. son presided at the tea table were assisted in serving by the r girls.

e chairman for the programme C. B. Creighton, chairman of Board of Education for 1941. Creighton opened the program a short address and also preed certificates to intermediate

G. W. Morden, a former prin- of the school and at present ember of the Board of Educa- made the presentation of the medals. The Fox Gold Medal Upper School went to Robert son, and the Fox Gold Medal Middle School was awarded to na Smith. Dr. Morden also the presentation of the Mem- Scholarships to Donald Sexsmith. e making the presentation of Fox Medals. Dr. Morden said the donor, Mr. C. B. Fox, of Louis, President of The Aluminum Company of America. Dr. Morn graduated from the Napanee iate, just fifty years ago.

r. K. O. Birkin, Inspector of lic Schools, presented the Lower ool Gold Medal, given by the ent of Education, to David Mcan. P. U. Laidley, vice-chairman he Board of Education, made the entation of diplomas to the uating class.

r several years in the past, Mr. S. Beattie, who is now the Inspector of Vocational Schools in the ince of Ontario, acted as Inspector of the Napanee Collegiate, given medals for proficiency in ervation and in Physical Edu- n. In place of the medals, war ificates, which Mayor D. R. Hall nted to Hagaman Neilson and Barrett. Mayor Hall also made presentations of the typewriting

For grade 13, the Senior Cup, n by E. J. Roy, went to Helen ris; the Intermediate Cup, given J. G. Daly, went to Shirley Jeffs, the Novice Cup, given by the bers of the commercial depart- at war was by Peggy Roe. For acy, the Senior Cup, given by rd of Education was won by Jeffs, and the Novice Cup, given by the Board of Education nt to Eleanor Baldwin.

r. E. J. Corkill, M.A., a former lic School Inspector, made the entation of the Athletic Cups, follows:

ys — Senior, Don. Watts; Inter- diate, Robert Wartman; Junior, Richards; Grade IX, Wilfred mpson; Tennis Champion, Robt. rtman.

irls — Senior, Dorothy Magee; rmediate, Marguerite Pidgeon; ior, Doris Hendrickson; Grade Ella Hearns; Tennis Champion, ena Smith.

he prizes given annually by the E. L. Chapter of the I. O. D. E. essays on historical subjects, were ented by Mrs. W. R. Douglas, head the Education Committee of the O. D. E. Mrs. Douglas also made Savings Certificates and were by: (9a) Lenny Clark, Eleock; (9b) Gerald Thompson, n Wright; (9c) Marion Sills and n Parks.

anerra Brown who graduated m the school last summer delivd the valedictory address. In ch she reviewed in a capable way experiences as a pupil in the l and paid a tribute to the hers for their efforts. He spoke of the number of graduates of school now with the armed forces ng engaged in war work of various ks. Mr. Brown urged the present pupils of the school to apply mselves diligently and make the t of their opportunities.

Principal C. B. Jamieson, who ds last on the programme gave a rt address during which he reed the various activities of the ols and paid a tribute to the rest of the members of the Board Education and private citizens.

Jamieson said that during the year $241 had been raised for charities and by the pupils and the past five weeks, $270 had been ded in the savings division. Mr. nieson presented to the chairman the Board of Education, on behalf Gail Gosselin, a former pupil of Collegiate, now a civil servant the Post Office Department, two mes of English-French dictionaries given in gratitude for the help ived by Mr. Gosselin, when he to the Collegiate to learn Eng- . The chairman of the Board in presented the books to the egiate Library.

(Continued on Page Five)

small $2.19 to 31

LIFE

MPS

ORDER BY THE CARTON

Telegrams were ...phy to a tiny ...ter fastened ...carrier pigeon ...signed city.

...to a boy of ...day his will ...

Difference Between PLEBISCITE AND REFERENDUM

Briefly, in a referendum, the public vote makes the decision. In a plebiscite, the result is not necessarily binding.

The concise Oxford Dictionary puts it this way:

PLEBISCITE: Direct vote of all electors of state on important public questions; public expression of community's opinion with or without binding force.

REFERENDUM: Referring of certain political questions or of such questions under certain circumstances to the electorate for direct decision by a general vote on the single question.

V

LETTER OF THANKS FOR MAGAZINES SENT TO SAILORS

Mr. H. E. Follis, who is in charge of the Lions Club project of collecting magazines for the members of the Canadian Navy, received the following letter of thanks from an official of the Naval Vessels Reading Service, Halifax, N.S.

January 23rd, 1942.

Lions Club,
Napanee, Ontario.

Dear Mr. Follis, — Your cartons of selected reading matter arrived safely and are already in the hands of the sailors. We greatly appreciate your co-operation and you can assure those who collected the material in any way that their much needed help has delighted the hearts of many sailors.

We get many magazines dated as far back as 1919, and although they are not wanted it is a pleasure to open your cartons and feel that they could be used for the immediate handing.

Should any of your Napanee Lions visit Halifax we should be very pleased to show them over our Library.

Many many thanks. You have been most helpful.

Yours very sincerely,
Irene Griffiths.
Vice-President.

The response to the appeal for used magazines has been very generous and a large shipment was made a few weeks ago.

3-4 LBS. SUGAR LIMIT EACH WEEK FOR CANADIANS

Order Went Into Effect First of this Week

Donald Gordon, chairman of the Wartime Prices and Trade Board, announced Sunday, in a special broadcast, that effective immediately Canadians will be subject to an average limit of three-quarters of a pound per week for every person, man, woman and child, the amount of sugar that may be consumed.

Commencing last Monday it will be unlawful to purchase more than two weeks' supply at a time or to purchase any sugar for household use if their is two weeks' supply or more on hand. Those who have on hand more than two weeks' supply, may not purchase more sugar until consumption at the rate of three-quarters of a pound per person per week has reduced the amount on hand to less than two weeks' supply.

The immediate supply of sugar in Canada is satisfactory and it is expected that shipments of sugar into Canada will continue at a rate to provide amply for future needs. It is expected the new order will result in a saving of at least 100,000 tons per annum.

There will be no ration cards issued, but violation of the regulations will lead to a fine up to $5,000 or two years imprisonment.

REGULATIONS SUMMARIZED

The following is a summary of sugar rationing regulations:

1 The ration is three-quarters of a pound per person per week, including adults, children and infants; members of the family, boarders, servants and guests who remain for four days or more.

2 Purchase your sugar in the ordinary way, but not more than two week's supply at a time. No coupons, stamps or tickets are required.

3 Do not purchase any sugar if you have two weeks' supply on hand.

4 Persons in remote areas who are not able to buy every week or two weeks may continue to buy several months' supply at a time, but should measure their requirements at the ration rate, namely, three-quarters of a pound per person per week.

5 Lumber camps and other firms providing meals to their employees, must see that consumption is restricted to three-quarters of a pound per week per person, effective immediately.

6 Economize on sugar when you can; some people can get along on less than the ration. Those eating in restaurants are also asked to restrict their sugar consumption.

7 Additional supplies of sugar will be made available for those preserving and canning at the proper season.

8 The ration affects only cane and beet sugar.

9 Industrial users of sugar and hospitals and other institutions will be advised by the sugar administrator how the sugar restrictions will affect them.

V

Saturday's Market

Butter	35c lb.
Eggs	30c, 35c doz.
Beef, by the quarter, fronts, 14c lb.	
Beef, by the quarter, hinds, 16c lb.	
Pork, by the quarter, fronts, 18c lb.	
Pork, by the quarter, hinds, 20c lb.	
Homemade bread	10c loaf
Homemade buns	20c doz.

Wholesale prices at the week-end: Cream — special, 37c; No. 1, 36c; No. 2, 33 cents. Eggs — A large, 25c; A medium, 23c; pullets, 21c; B, 21c; C, 20 cents.

MAX McGILL AND 6-FT. WOLF

The above picture shows Max McGill, son of R. A. McGill, who lives near Newburgh, and the wolf he shot on Christmas Day on his father's farm. The wolf measured six feet from tip of nose to tip of tail, and was one of the largest ever secured in this district. Max McGill was paid a bounty of $10.00 by the County of Lennox and Addington and $25.00 by the Province.

V

ARTICLES WANTED FOR POLISH RELIEF

I. O. D. E. are now able to send good outer garments and re-conditioned shoes. In consideration of the great need of this Polish Group the National War Service Committee have seen fit to modify, as far as relief to Poland is concerned, the policy of shipping new clothing only.

It has been decided to accept good used outer garments and reconditioned shoes. Information received from Mr. Victor Podoski, Polish Consul General at Ottawa is that "only one in fifteen of these unfortunate people has a pair of shoes, and only one in thirteen has a blanket."

Type of Clothing Acceptable

Good warm clothing for men, women and children (dark colours preferred) :— Warm woolen skirts, warm blouses and sweaters, small shawl for women's heads, warm new underwear of all types and sizes for men, women and children, stout boots and shoes (if used they must be re-conditioned), rubbers and goloshes, and blankets and quilts.

All used clothing must be disinfected.

Articles may be left with Mrs. D. K. Hall, or Mrs. Albert Lewis, East Street.

AXIS FORCES ADVANCE AGAINST BRITISH IN NORTH AFRICA

Russians Continue Offensive Against Nazis Great Activity in Far East

WEDNESDAY —

Theh Russians captured Mozhaisk, key city of the Hitler winter line and still continued to pursue the Germans west of the city. This was the first major defeat for Hitler since he took personal command of the Russian campaign.

• • •

Strong points on the Leningrad front were also being blasted by the Russians on a rapidly developing offensive.

• • •

The Japs carried out a big scale costly aerial offensive against a 3,500-mile front from Malaya to the Dutch Island bases and eastward to the British outposts north of Australia. The British Islands north of Australia the Japs sent 100 planes. 18 Jap planes were shot down in the various sectors.

• • •

General MacArthur reported that counter-attacks had re-established his defence lines in the Philippine province of Bataan.

• • •

In Libya the worst sand and rain storms seen in ten years hampered British movements. The Axis forces took the opportunity to heavily mine the area over which the British might press their advance.

• • •

British bombers set huge fires in Emden, in Germany.

• • •

THURSDAY—

The Russians continued their drive against the Germans west of Mozhaisk which was recaptured Wednesday and were giving the Nazis no chance to re-entrench themselves. Flanking attacks pressed from both north and south of Mozhaisk and 28 settlements were retaken on the north wing in the Kalinin sector.

• • •

Russian troops began a powerful drive on the northern front apparently with the purpose of knocking Finland out of the war.

• • •

In Malaya the British defenders beat the Japanese offensive to a halt in northwest Johore state. At Singapore anti - aircraft batteries shot down 13 enemy raiders.

• • •

Only on the eastern, and far less critical side of the Malayan Peninsula, did the Japs make any appreciable advance.

• • •

Japanese and Thai forces succeeded in advancing almost a third of the way across lower Burma toward the Gulf of Martaban.

• • •

The American defenders in the Philippines recaptured lost positions in Luzon.

• • •

FRIDAY—

The Russian army continued its offensive against the Germans west of Mozhaisk and were heading for Smolensk, 160 miles beyond Mozhaisk.

• • •

British land and air forces took the offensive on three Malayan fronts in an effort to break Japan's drive on Singapore.

• • •

The Government of Australia expressed fear of a full-scale attack on New Guinea by the Japs.

• • •

In Libya the Axis forces penetrated the British lines a distance of ten miles.

• • •

Large Japanese forces, possibly 200,000 strong, launched attacks against the American forces in Luzon Philippines Islands. A crisis in the American situation was thought to be not far distant.

CANADA WILL ADOPT NATION-WIDE DAYLIGHT SAVING FEB. 9th AT 2 A.M.

Ottawa, Jan. 26, — Daylight Saving time will be applied throughout Canada on and after February 9th, State Secretary McLarty announced Monday. The ruling is effective as and from 2:00 a.m. standard time on February 9th. The time will be one hour in advance of accepted standard time.

The Minister said the reason for choosing the hour of 2:00 a.m. was that transportation companies in the United States went on daylight saving time at that hour.

"If Canadian transportation companies were to continue to operate on standard time in the various time zones, it would result in serious dislocation or an interference with essential business associated with the war effort," Mr. McLarty said.

"This will mean that the Canadian railways will proceed to adjust all time tables to daylight saving time."

The order was made by the Governor - in - Council under the War Measures Act and is in effect "until otherwise ordered."

Mr. McLarty said daylight saving time has been in force in the United Kingdom, both summer and winter, since the war started. Since September 1940, summer daylight time, which has been in force in certain cities and other municipalities in Ontario and Quebec, has been continued throughout the year.

The measure is designed as a means of saving electrical power, making as much as possible available in war industry.

V

GUESSED

"I found this coin upon your desk, sir."

"Im glad you are honest. I put it there purposely to test your honesty."

"That's what I thought."

The R. A. F. in the Mediterranean launched a very heavy attack against the air base at Catania, in an effort to stop a possible Axis thrust at Malta. . . .

SATURDAY—

The Russians recaptured Kholm, 120 miles east of the Latvian border and threatened to cut off the German armies besieging Leningrad and at the same time strengthen the "pincer" closing around Nazi forces between Smolensk and the area west of recaptured Mozhaisk.

• • •

The Japs landed forces on New Guinea and also on Bougainville, just north of Australia and as a result are in a position to menace Allied shipping to Australia. The Japs increased their threat to the west end of the British line across Malaya.

• • •

Seventeen out of 60 Jap raiders were shot down by Allied forces in the Rangoon area.

• • •

The Axis forces in Libya, under General Rommel, started on Friday a full-fledged counter-attack aimed apparently at pushing the British forces entirely out of the El Agheila-Agedabia region. Agedabia, ninety miles northeast of El Agheila, was taken by the Axis forces on Friday.

• • •

MONDAY—

Hitler has moved his headquarters for the Russian campaign to Minsk, which is 200 miles west of Smolensk. The Moscow region and that around Tula, 200 miles north of the capital, have been freed of Germans, and the section around Kalinin, 90 miles northwest of Moscow was being similarly purged.

• • •

In Malaya, strong British counter-attacks blocked the Japanese advance on Singapore.

• • •

The Chinese bombed the Jap air base of Hanoi in French Indo-China.

• • •

General MacArthur's forces in the Philippine Province of Bataan, successfully carried out counter-attacks against the Japanese.

• • •

The Japs made further landings in Borneo and the Celebes Islands, north of Australia.

• • •

United States and Netherlands air and naval forces, in a battle lasting more than 48 hours, sunk or destroyed 18 Japanese ships in the Strait of Macassa.

• • •

In the Mediterranean: British bombers sunk a huge Italian liner and set afire a transport bearing German - Italian reinforcement for Libya.

• • •

TUESDAY

A total of 34 Japanese ships were put out of commission by the Allies in the past few days, in eastern waters. At least 11 ships were sunk and 23 others were damaged. One of the ships hit was a Japanese aircraft carrier. Since the attack on the Americans at Pearl Harbour, fifty-one Japanese ships have been sunk or damaged.

• • •

The Australians were engaged against the Japs in New Britain, New Ireland, and civilians were being removed from New Guinea and Solomon Island towns.

• • •

In Malay, the British abandoned Patu Bahat, the western anchor of the Malaya defense, sixty miles from Singapore.

• • •

Along the long German-Russian front in Russia, the Russians were engaged in mopping up vast areas retaken from the Germans. Hitler's winter line was almost entirely wiped out.

• • •

General Rommel's army in Libya has advanced 150 miles against the British in four days and as a result Bengazi was threatened.

SERIOUS FIRE DESTROYS HOME AND CONTENTS

Several thousand dollars damage was done by a fire which broke out about 1:30 a.m. on Monday in the Miller Apartments, Piety Hill, occupied by D. F. Roblin and William McIntosh. Serious damage was done by fire, water and smoke to the interior of the building and the contents were almost entirely ruined, mostly from the effects of smoke and water. The lower apartment, occupied by Mr. and Mrs. William McIntosh was rented furnished from Capt. and Mrs. C. D. Sills, who are now at Petawawa. The fire was thought to have started from an overheated furnace which caused an explosion.

The fire was discovered by Mrs. McIntosh who raised the alarm and warned Mr. and Mrs. Roblin who live in the second floor apartment. When Mr. Roblin attempted to come down the front stairs he found the hall and stairway ablaze. Firemen who were able to save only their clothing and a few small articles.

Great difficulty was experienced by the firemen in fighting the fire, because it was confined mostly to the partitions. The firemen worked at the residence until 6:00 a.m.

The house formerly the residence of the late F. F. Miller and Mrs. Miller ,who now resides at Oakville, was made into apartments a few years ago by Mr. Gordon Miller, Belleville, the present owner. It had been occupied since it was remodelled by Mr. and Mrs. Roblin and Captain and Mrs. Sills. Last Fall, when Mrs. Sills left to join Captain Sills at Petawawa, she sublet the apartment, furnished, to Mr. and Mrs. William McIntosh, formerly of Belleville.

V

GEO. SAVAGE'S SON KILLED OVERSEAS IN AIR ACTION

Word was received by Mr. and Mrs. George Savage, Quebec Ave., Toronto, early last week that their son, Sergt. Air-Gunner Donald Savage lost his life in action overseas with the R.C.A.F., on January 15th.

Mr. and Mrs. George Savage are former residents of Napanee. Mr. Savage is a son of the late Mr. and Mrs. Henry Savage. He is an employee of the Canadian National Railways, and was formerly engaged with the Company in Napanee and later in Belleville.

Sergt. Savage was a member of the crew of the R. C. A. F. bomber which made a direct hit on one of the German warships, either the Tirpitz or Scharnhorst. At that time, he laughed as he told about a piece of flak which came through the roof. "It wasn't hot," he said, "because I was sitting on my tin hat and nothing happened."

Sergt. Savage was born and buried in Yorkshire, England, with full military honors, was born at Belleville, Ont., and upon the age of five he received his education at St. Michael's bign school, Belleville, and later at Westmount High School, Montreal.

WORKED FOR C. N. R.

Prior to enlisting, Sergt. Savage was employed as a clerk in the chief timekeepers office, C. N. R. Montreal, where he commenced his railway service in July, 1936. He obtained leave of absence in October, 1939, to join the R. C. A. F. receiving his training at Toronto and Jarvis, Ont., prior to going overseas in May last. Sergt. Savage's father is also employed with the C. N. R. as transportation inspector, at Toronto.

COUNTY COUNCIL ADOPTS RESOLUTION FAVORING WEALTH CONSCRIPTION

Committees for 1942 are Named at Inaugural Session

Council Chamber, Napanee, January 20th, 1942.

Council met in the Council Chamber, the Court House on Tuesday afternoon, for the first session of the year. Members all present.

Rev. Archdeacon Dumbrille opened the Session with a short service and prayer, and a short address.

The Clerk read the certificate of the election of Arthur Galt as elected Reeve of South Fredericksburgh, and of J. C. Daly as Reeve and Dr. A. M. Stratton as Deputy-Reeve of Napanee.

On motion of Messrs. Courneya and Drew, Reeve W. A. McLeod of Ernestown Township was unanimously elected Warden of the County for 1942.

The oath of office was administered to Warden McLeod by County Solicitor G. F. Smith, who felicitated the Warden on his election to his high office. Clerk Wilson followed with his congratulations, as also did the members of Council in turn, also officials and ex-Reeve Sharp.

The Warden, in a short address, made an appropriate reply to the many words of congratulation, saying that he found it hard to express his appreciation of the honor conferred upon him in being elected Warden.

Ex-Warden Duffett was called forward and on behalf of the 1941 Council, Warden McLeod presented Mr. Duffett with a handsome cane.

On motion of Messrs. Brandon and Courneya, the Special Committee to strike the Standing Committees for 1942 was as follows: Messrs. Nelson, Creighton, Edgar, Bryden, Bulch, Duffett, McCabe ,Daly and Courneya.

Mr. Drew moved in amendment that the committees be struck by the Council as a whole. The motion was lost and Mr. Drew asked for the Yeas and nays.

A considerable discussion took place following the request for the yeas and nays. Yeas — Messrs. Bryden, Drew, Galt, McLeod, Nelson, Stratton, Wagar, Ward. — 8. Nays: Messrs. Brandon, Bulch, Courneya, Daly, Duffett, Edgar, McCabe and Creighton. — 8. The original motion was put and lost on a tie vote, and again lost on a tie vote, with the same votes as on the amendment.

Council adjourned.

Continued on Page 4.

REPORTS REVEAL GREAT AMOUNT OF WORK DONE BY RED CROSS

Officers are Elected at Annual Meeting Held on Monday Night

The annual meeting of the Napanee Red Cross Society was held on Monday evening at the Red Cross Rooms, Major Watson, from the Red Cross Headquarters, Toronto, was in attendance and in an address following the reading of the annual reports he paid a high tribute to the workers in the local society for the excellence of their reports and the fine work done by the Society in the past year.

Major Watson conducted the annual election of officers which resulted in the following being elected:

President—Miss Lenore Herrington.
1st Vice-Pres.—Mrs. W. G. Paul.
2nd Vice-Pres.—Miss Eileen Fox.
3rd Vice-Pres.—Mrs. G. F. Smith.
Rec.-Secretary—Mrs. C. E. Jamieson.
Corr.-Secretary — Miss Gertrude Bateman.
Press Secretary—Mrs. W. H. Duffett.
Treasurer—Mrs. Herbert Daly.
Asst.-Treasurer—Mrs. Scobel Philpin.
Executive Committee — Mrs. C. D. McLellan, Mrs. G. M. Chidley, Mrs. H. M. Johnston.
Advisory Committee — W. S. Wilson, A. S. Kimmerly, C. A. Walters, Frank Milley.
Auditors — Ryerson Humphrey and George Nicol.
Buyers — Mrs. T. D. Sneath, Mrs. K. S. Ham, Mrs. E. J. Pollard, Mrs. C. I. Maybee.
Conveners of Committees — Mrs. T. D. Sneath, Mrs. R. S. Ham, Mrs. William Burns, Mrs. H. J. Beattie, Mrs. E. J. Boyle, Mrs. W. H. Duffett, Mrs. Repp, Mr. Russell Hunter, Mr. W. S. Wilson, Mr. M. R. Reid.

REPORTS GIVEN

Mrs. C. E. Jamieson, the recording secretary, gave a most comprehensive survey of the activities of the Society, in her report. She reported twelve regular and two special meetings had been held during the year and heads for blood donors started in November and that 49 volunteers had offered their services, of which 43 had already been to the clinic and actually made contributions.

T. W. S. Wilson, chairman of the membership committee, said that in the 1942 campaign for members 1,000 had already paid their fees, and the objective of 2,500 would undoubtedly be reached by the end of January.

V

SPECIAL MEETING BD. OF EDUCATION

At a special meeting of the Napanee Board of Education held last Wednesday evening, a motion of appreciation of the services of the retiring chairman of the Board, C. B. Creighton, was unanimously passed and carried. Mr. Creighton, whose term of office as chairman expires when a new chairman is appointed at the next regular meeting of the Board, in February.

A letter received from Mr. J. MacPherson offering the Napanee Collegiate the use of the Gibbard Baseball Park, was received and a letter of thanks was ordered sent to Mr. McPherson.

The Board, under motion of P. U. Laidley and W. G. Paul authorized a grant of $75.00 to the Collegiate Girls' Athletic Club, for basketball uniforms.

Following discussion, the matter of purchase of a radio for the Collegiate was referred to the Supply Committee with power to act, the cost of the radio not to exceed $150.

As a result of the request of the Deputy Minister of Education, Dr. Rogers, the Board sponsored the formation of a Junior Red Cross Society in the Collegiate and canvass for 10c per pupil will be made.

The N. C. V. I. Cadet Corps was given a grant of $6.00 for the purpose of two cadet corps teams joining in a rifle competition sponsored by the Government.

The request of three girls in the Collegiate for the privilege of holding a tea in aid of the London Children's Hospital Fund, was granted by the Board.

$10.00 was granted for the purpose of providing refreshments for the Collegiate Commencement.

On motion of J. M. Simpson and Stuart Shetler, Wesley Storey, caretaker at the N. C. V. I., was granted two weeks' leave of absence with pay, on account of sickness and the Property Committee was instructed to make arrangements with Mr. Johnson to take over Mr. Storey's duties during his absence, at the same rate of pay.

The Board passed a recommendation to be forwarded to the Minister of Education of Ontario, that the age of entrance of children into the public schools be changed from five years to six years in municipalities where there is no kindergarten.

V

ENCOURAGED

"If won't live with you any more! I'm going home to mother! Im never coming back! What's the use coming with the telephone? I thought I'd find out before I left. Im going to train for you."

The Napanee Beaver

VOL. LXXIII. NO. 4. Sworn Circulation, 3,000. NAPANEE, ONT., WEDNESDAY, JANUARY 28TH, 1942 Rates: $1.50 per year. $2.00 to U. S. A.

PLOMAS AND PRIZES RESENTED TO STUDENTS T N.C.I. COMMENCEMENT

r. W. S. Herrington Gives Address on Ontario's Education System

Z. W. S. Herrington, K.C., F.R.S.C., Napanee, who is an authority on early history of Ontario, particularly after the coming of the ed Empire Loyalists to Canada, the speaker at the Annual Commencement exercises of the Napanee ntiate and Vocational School, Friday afternoon. Mr. Herington, from earlier articles in his ad-, of the history of the present m of education in Ontario . Mr. Herrington's address appears in another column the close of the programme the service in the gymnasium Mrs. Creighton and Mrs. J. M. Ireen presided at the tea table were invited in serving by the ior girls.

the chairman for the programme C. B. Creighton, chairman of Board of Education for 1941. Creighton opened the meeting a short address and also preed certificates to intermediate

Dr. G. W. Morden, a former pil of the school and at present Member of the Board of Educa- made the presentation of the Medals. The Fox Gold Medal Upper School went to Robert Swan, and the Fox Gold Medal Junior School was awarded to Donald Reynolds. Dr. Morden also e the presentation of the Memorial Scholarship to Donald Sevenhuis. Dr. Morden also made the presentation of the Fox Medals. Dr. Morden said the donor of Mr. H. E. Fox, Louis, President of The Merrin-Company of America Ore Company, graduated from the Napanee ediate, just fifty years ago.

K. R. Birkin, Inspector of ic Schools, presented the Lower ool Gold Medal, given by the ers in Education to David Mcan. P. H. Laidley, vice-chairman the Board of Education, made the entation of diplomas to the uating class.

or several years in the past Mr. Beckow who is now the Director of Vocational Schools in the mmer and who was a former pal of the Napanee Collegiate given medals for proficiency in earning. This year Mr. Beatie in place of the usual medals, ificates, which Mayor D. R. Hall nted to Betty Johnston and Eli- Barrett. Mayor Hall also made presentations of the typewriting ls and the Shorthand prizes.

on Be E. J. Roy, went to Helen ne the Intermediate Cup, given J. G. Daly, sent to Shirley Jeffs the Novice Cup, given by the ers of the commercial depart- was won by Peggy Roe. For ggy, the Senior Cup, given by board of Education was won by Jeffs, and the Novice Cup, given by the Board of Education t to Eleanor Baldree.

Mr. E. J. Cordick, M.A., a former ic School Inspector, made the entation of the Athletic Cups, follows:

ls — Senior, Don. Watts; Inter- diate, Ralph Rammage; Junior, Richards; Grade IX, Wilfred mpson; Tennis, Champion, Robt. erman.

Girls — Senior, Dorothy Magee; ermediate, Marguerite Pidgeon; ior, Doris Hendrickson; Grade IX, lis Hearns: Tennis Champion, ena Smith.

The prizes given annually by the E. L. Chapter of the I. O. D. E. ssays on historical subjects, were ented by Mrs. W. H. Douglas, head the Education Committee of the O. D. E. This year the prizes were the Stanings Certificate, awarded by: (90) Lenny Clark, Elva ng (84); (80) Gerald Thompson, n Wright; (80) Marion Sills and n Parks.

Cameron Brown who graduated m the school last summer delivthe valedictory address. In ch he reviewed in a capable way experiences as a pupil in the ool and paid a tribute to the achers for their efforts. He spoke of the number of graduates of school now with the armed forces engaged in war work of various s. Mr. Brown urged the present pupils of the school to apply themselves diligently and make the most of their opportunities.

The Principal, D. E. Jamieson, who last on the programme gave a rt address during which he reed the various activities of the ols and paid a tribute to the rest of the members of the Board Education and particularly Mr. Jamieson said that during the year, $241 had been raised for charities work by the pupils and the past five weeks, $270 had been ected in war savings stamps. Mr. mieson presented to the chairman the Board of Education, on behalf Real Cousins, a former pupil of Collegiate, now a civil servant the Post Office Department, two umes of English-French dictionies given in gratitude for the help ived by Mr. Gosselin, when he e to the Collegiate to learn Engh. The chairman of the Board in n presented the books to the ipulate Library.

(Continued on Page Five)

Difference Between PLEBISCITE AND REFERENDUM

Briefly, in a referendum, the public vote makes the decision. In a plebiscite, the result is not necessarily binding.

The concise Oxford Dictionary puts it this way:

PLEBISCITE: Direct vote of all electors of state on important public questions; public expression of community's opinion with or without binding force.

REFERENDUM: Referring of certain political questions or of such questions under certain circumstances to the electorate for direct decision by a general vote on the whole country.

V

LETTER OF THANKS FOR MAGAZINES SENT TO SAILORS

Mr. H. E. Folls, who is in charge of the Lads' Club, wishes to express his appreciation for the numerous magazines for the members of the Canadian Navy received the following letter of thanks from an official in the Naval Veteran Reading Service, Halifax, N.S.

January 23rd, 1942

Lions Club,
Mr. H. E. Folls,
Napanee, Ontario.

Dear Mr. Folls: Your cartons of selected reading matter arrived this week and are already in the hands of the sailors. We greatly appreciate your co-operation and you can assure those who collected or assisted in this way that their much needed help has delighted the hearts of many sailors.

We get many magazines dated as far back as 1919, and although they are not wanted it was a pleasure to open your cartons and feel that they could be used for the immediate benefit.

Should any of your Napanee Lions visit Halifax we should be very pleased to show them over our Library.

Many many thanks. You have been most helpful.

Yours very sincerely,

Irene Griffiths,
Vice-President.

The response to the appeal for used magazines has been very generous and a large shipment was made a few weeks ago.

The above picture shown Max McGill and of R. A. McGill, who lives near Newburgh, and the wolf he shot on Christmas Day on his father's farm. The wolf measured six feet from tip of nose to tip of tail, and is one of the largest ever secured in this district. Max McGill was paid a bounty of $10.00 by the County of Lennox and Addington and $25.00 by the Province.

V

ARTICLES WANTED FOR POLISH RELIEF

I. O. D. E. are now able to send used outer garments and re-conditioned shoes. In consideration of the great need of this Polish Group the National War Service Committee have seen fit to modify, as far as 'Poles in Poland is concerned, their policy of shipping new clothing only.

It has been decided to accept good used outer garments and reconditioned shoes. Information received from Mr. Victor Podoski, Polish Consul General at Ottawa is that "only one in fifteen of these unfortunate people has a pair of shoes, and only one in thirteen has a blanket."

Type of Clothing Acceptable

Good-warm clothing for men, women and children (dark colours preferred). Warm woolen skirts, warm blouses and sweaters, small shawls for women's heads, warm new underwear of all types and sizes for men, women and children, stout boots and shoes (if used they must be re-conditioned), rubbers and goloshes, and blankets and quilts.

All used clothing must be disinfected.

Articles may be left with Mrs. D. L. Hall, or Mrs. Albert Lewis, East Street.

3-4 LBS. SUGAR LIMIT EACH WEEK FOR CANADIANS

Order Went Into Effect First of this Week

Donald Gordon, chairman of the Wartime Prices and Trade Board, announced Sunday, in a special broadcast, that effective immediate, b Canadians will be subject to an order of the board fixing at three-quarters of a pound per week for every person, man, woman and child, the amount of sugar that may be consumed.

Commencing last Monday it will be unlawful to purchase more than two weeks' supply at a time or to purchase any sugar for household use if there is two weeks' supply or more on hand. Those who have on hand more than two weeks' supply, may not purchase more sugar until consumption at the rate of three-quarters of a pound per person per week has reduced the amount on hand to less than two weeks' supply.

The immediate supply of sugar in Canada is satisfactory and it is expected that shipments of sugar into Canada will continue at a rate to provide supply for future needs. It is expected the new order will result in a saving of at least 100,000 tons per annum.

"There will be no ration cards issued, but violation of the regulations will lead to a fine up to $5,000 or one year's imprisonment.

REGULATIONS SUMMARIZED

The following is a summary of sugar rationing regulations:

1 The ration is three-quarters of a pound per person per week, including adults, children and infants. members of the family, boarders, servants and guests who remain for four days or more.

2 Purchase your sugar in the ordinary way but not more than two weeks' supply at a time. No coupons, stamps or tickets are required.

3 Do not purchase any sugar if you have two weeks' supply on hand.

4 Persons in remote areas who are not able to buy every week or two weeks may continue to buy several months' supply at a time, but should measure their requirements at the ration rate, namely, three-quarters of a pound per week.

5 Lumber camps and other firms providing meals to their employees must see that consumption is reattracted to three-quarters of pound per week per person, effective immediately.

6 Restrictions on sugar when you can't come people can get along on less than the ration. Those eating in restaurants are also asked to restrict their sugar consumption.

7 Additional supplies of sugar will be made available for those preserving and canning at the proper season.

8 The ration affects only cane and beet sugar.

9 Industrial users of sugar and liquids and other institutions will be advised by the sugar administrator how the sugar restrictions will affect them.

V

Saturday's Market

Butter	30c, 35c doz.
Eggs	30c, 35c doz.
Beef, by the quarter, fronts, 14c lb.	
Beef, by the quarter, hinds, 16c lb.	
Pork, by the quarter, fronts, 18c lb.	
Pork, by the quarter, hinds, 20c lb.	
Homemade bread	10c loaf
Homemade buns	20c doz.

Wholesale prices at the week-end: Cream — special, 37c; No. 1, 36c; No. 2, 33 cents. Eggs — A large, 29c; a medium, 25c; pullets, 21c; B, 21c; C, 20 cents.

AXIS FORCES ADVANCE AGAINST BRITISH IN NORTH AFRICA

Russians Continue Offensive Against Nazis Great Activity in Far East

WEDNESDAY —

Then Russians captured Mozhaisk, key city of the Hitler winter line and still continued to pursue the Germans west of the city. This was the first major defeat for Hitler since he took personal command of the Russian campaign.

Strong points on the Leningrad front were also being blasted by the Russians on a rapidly developing offensive.

• • •

The Japs carried out a six scale but costly aerial offensive against a 3,500-mile front from Malaya to the Dutch Island bases and eastward to the British outposts north of Australia. To the British Islands north of Australia the Japs sent 100 planes, 18 Jap planes were shot down in the various actions.

General MacArthur reported that enemy attacks had re-established U.S. defence lines in the Philippine province of Bataan.

• • •

In Libya the worst sand and rain storm seen in ten years hampered British movements. The Axis forces took the opportunity to heavily mine the area over which the British might press their advance.

• • •

British bombers set huge fires in Emden, in Germany.

THURSDAY—

The Russians continued their drive against the Germans west of Mozhaisk which was recaptured Wednesday and were giving the Nazis no chance to re-entrench themselves. Flanking attacks pressed from both north and south of Mozhaisk and settlements were taken on the south wing in the Kalinin sector.

• • •

Russian troops began a powerful drive on the northern front apparently with the purpose of knocking Finland out of the war.

• • •

In Malaya the British defenders beat the Japanese offensive to a halt in fourteen days since it began. Singapore anti - aircraft batteries shot down 13 enemy raiders.

• • •

Only on the eastern and far less critical side of the Malayan Peninsula were the Japs make any appreciable advance.

• • •

Japanese and Thai forces succeeded in advancing almost a third of the way across lower Burma toward the Gulf of Martaban.

• • •

The American defenders in the Philippines recaptured lost positions on Luzon.

• • •

FRIDAY—

The Russian army continued its offensive against the Germans west of Mozhaisk and were heading for Smolensk, 160 miles beyond Mozhaisk.

• • •

British land and air forces took the offensive on three Malayan fronts in an effort to break Japan's drive on Singapore.

• • •

The Government of Australia extended the full-scale attack on New Guinea by the Japs.

• • •

In Libya the Axis forces penetrated the British lines a distance of ten miles.

• • •

Large Japanese forces, possibly 200,000 strong, launched attacks against the American forces in Luzon in the Philippine Islands. A crisis in the American situation was thought to be not far distant.

• • •

The R. A. F. in the Mediterranean launched a very heavy attack against the air base at Catania, in an effort to stop a possible Axis thrust at Malta.

• • •

SATURDAY—

The Russians recaptured Kholm, 120 miles east of the Latvian border and threatened to cut off the German armies besieging Leningrad and at the same time strengthen the "pincer" closing around Nazi forces between Smolensk and the area west of recaptured Mozhaisk.

• • •

The Japs landed forces on New Guinea and Neu of Britain, and as a result gained a position to menace Allied shipping to Australia. The Japs increased their threat to the west end of the British line across Malaya.

• • •

Seventeen out of 60 Jap raiders were shot down by Allied forces in the Rangoon area.

• • •

The Axis forces in Libya, under General Rommel, started on Friday a full-fledged counter-attack aimed apparently at pushing the British forces southward out of El Agheila-Agedabia region. Agedabia, ninety miles northeast of El Agheila, was taken by the Axis forces on Friday.

• • •

MONDAY—

Hitler has moved his headquarters for the Russian campaign to Minsk, which is 200 miles west of Smolensk. The Moscow region and that around Tula, 200 miles north of the capital, have been freed of Germans, and the section around Kalinin, 90 miles northwest of Moscow was being similarly purged.

• • •

In Malaya, strong British counter-attacks blocked the Japanese advance on Singapore.

• • •

The Chinese bombed the Jap air base of Hanoi in French Indo-China.

• • •

General MacArthur's forces in the Philippine Province of Bataan successfully launched a counter-attacks against the Japanese.

• • •

The Japs made further landings in Borneo and the Celebes Islands, north of Australia.

• • •

United States and Netherlands air and naval forces, in a battle lasting more than 48 hours, sunk or destroyed 18 Japanese ships in the Strait of Macassa.

• • •

In the Mediterranean, British bombers sunk a large Italian liner and set afire a transport bearing German - Italian reinforcement for Libya.

• • •

TUESDAY —

A total of 34 Japanese ships were put out of commission by the Allies in the past two days, it was known today. At least 11 ships were sunk and 23 others were damaged. One of the ships sunk was a Japanese aircraft carrier. Since the attack on the Americans at Pearl Harbour, fifty-one Japanese ships have been sunk or damaged.

• • •

The Australians were engaged against the Japs in New Britain, New Ireland, and civilians were being removed from New Guinea and Solomon Island towns.

• • •

In Malay, the British abandoned Patu Bahat, the western anchor of the Malaya defense, sixty miles from Singapore.

• • •

Along the long Germagh-Russian front in Russia, the Russians were engaged in mopping up vast areas retaken from the Germans. Hitler's "winter line was almost entirely wiped out.

• • •

General Rommel's army in Libya has advanced 150 miles against the British in four days and as a result Benghazi was threatened.

CANADA WILL ADOPT NATION-WIDE DAYLIGHT SAVING FEB. 9th AT 2 A.M.

Ottawa, Jan. 26. — Daylight Saving Time will be applied throughout Canada on and after February 9th, State Secretary McLarty announced Monday. The ruling is effective as and from 2:00 a.m. standard time on February 9th. The time will be one hour in advance of accepted standard time.

The Minister said the reason for choosing the hour of 2:00 a.m. was that transportation companies in the United States went on daylight saving time at that hour.

"If Canadian transportation companies were to continue to operate on standard time in the various time zones, it would result in serious dislocation or an interference with essential business associated with the war effort," Mr. McLarty said.

"This will mean that the Canadian railways will proceed to adjust all time tables to daylight saving time."

The order was made by the Governor - in - Council under the War Measures Act and is effective "until otherwise ordered."

Mr. McLarty said daylight saving time has been in force in the United Kingdom, both summer and winter, since the war started. Since September 1940, summer daylight time, which has been in force in certain cities and other municipalities in Ontario and Quebec, has been continued throughout the year.

The measure is designed as a means of saving electrical power, making as much as possible available in war industry.

V

GUESSED

"I found this coin upon your desk, sir."

"Im glad you are honest. I put it there purposely to test your honesty."

"That's what I thought."

SERIOUS FIRE DESTROYS HOME AND CONTENTS

Several thousand dollars damage was done by a fire which broke out about 1:30 a.m. on Monday in the Miller Apartments, Piety Hill, occupied by D. P. Roblin and William McIntosh. Serious damage was done by fire, water and smoke to the interior of the building and the contents were almost entirely ruined, mostly from the effects of smoke and water. The lower apartment occupied by Mr. and Mrs. William McIntosh was rented furnished from Capt. and Mrs. C. D. Sills, who are now at Petawawa. The fire was thought to have started from an overheated furnace which caused an explosion.

The fire was discovered by Mr. McIntosh who raised the alarm and warned Mr. and Mrs. Roblin who live in the second floor apartment. When Mr. Roblin attempted to come down the front stairs he found the hall and stairway ablaze. The Roblins were able to save only their clothing and a few small articles.

Great difficulty was experienced by the firemen in fighting the fire because it was confined mostly to the partitions. The firemen worked at the residence until 6:00 a.m.

The house, formerly the residence of the late F. P. Miller and Mrs. Miller, who now resides at Oakville, was made into apartments a few years ago by Mr. Gordon Miller, Belleville, the present owner. It has been occupied since it was remodelled by Mr. and Mrs. Roblin and Captain and Mrs. Sills. Last Fall when Mrs. Sills left to join Captain Sills at Petawawa, she sublet the apartment, furnished, to Mr. and Mrs. William McIntosh, formerly of Belleville.

V

GEO. SAVAGE'S SON KILLED OVERSEAS IN AIR ACTION

Word was received by Mr. and Mrs. George Savage, Quebec Ave., Toronto, early last week that their son, Sergt. Aircraftsman Gerald Savage lost his life in action overseas with the R.C.A.F., on January 15th.

Mr. and Mrs. George Savage are former residents of Napanee. Mr. Savage was formerly foreman of Mr. Mrs. Henry Savage. He is an employee of the Canadian National Railways, and was formerly engaged with the company in Napanee and in Belleville.

Sergt. Savage was a member of the crew of the R. C. A. F. bomber which attacked and sank one of the German warships, either the Gneisenau or Scharnhorst. At that time he boasted of it to the pilot "See if I won't hurt the said, because I was sitting on my tail hat and nothing happened."

Sergt. Savage was buried in Yorkshire, England, with full military honors, was born at Belleville 1916, so was 25 years of age. He received his education at St. Michael's high school, Belleville, and later at Westmount High School, Montreal.

WORKED FOR C. N. R.

Prior to enlisting, Sergt. Savage was employed as a clerk in the chief timekeepers' office, C. N. R. Montreal, where he commenced his railway service in July, 1936. He obtained leave of absence in October, 1940, to join the R. C. A. F. receiving his training at Toronto and Jarvis Ont., prior to going overseas last June. Sergt. Savage's father is also employed with the C. N. R. as trans-portation inspector at Toronto.

COUNTY COUNCIL ADOPTS RESOLUTION FAVORING WEALTH CONSCRIPTION

Committees for 1942 are Named at Inaugural Session

Council Chamber, Napanee,
January 20th, 1942.

Council met in the Council Chamber in the Court House on Tuesday afternoon, for the first session of the year. Members all present.

Rev. Archdeacon Dumbelle opened the Session with a short service and prayer, and a short address.

The Clerk read the certificate of the election of Arthur Galt as elected Reeve of South Fredericksburgh, and of C. A. Daly as Reeve and Dr. J. M. Stratton as Deputy-Reeve of Napanee.

On motion of Messrs. Courneya and Drew, Reeve W. A. McLeod of Richmond Township was unanimously elected Warden of the County for 1942.

The oath of office was administered to Warden McLeod by County Solicitor G. F. Smith, who felicitated the Warden on his election to his high office. Clerk Wilson followed with his congratulations, as also did the members of Council in turn, also officials and ex-Reeve Sharp.

The Warden, in a short address, made an appropriate reply to the many words of congratulation, saying that he found it hard to express his appreciation of the honor conferred upon him in being elected Warden.

Ex-warden Duffett was called forward and on behalf of the 1941 Council, Warden McLeod presented Mr. Duffett with a handsome cane.

On motion of Messrs. Branden and Courneya, the Special Committee to strike the Standing Committees for 1942 was as follows: Messrs. Neilson, Bryden, Edgar, Bryden, Buell, Duffett, McCabe, Daly and Courneya.

Mr. Drew moved in amendment that the committees be struck by the Council as a whole. The motion was lost and Mr. Drew asked for the Yeas and nays.

A considerable discussion took place, following the request for the yeas and nays. Yeas — Messrs. Bryden, Drew, Galt, McLeod, Neilson Stanton, Wagar, Ward. — 8. Nays; Messrs. Brandon, Bulch, Courneya, Daly, Duffett, Edgar, McCabe and Creighton — 8. The original motion was put and lost on a tie vote, and again lost on a tie vote, with the same votes as on the amendment.

Council adjourned.

Continued on Page 4.

REPORTS REVEAL GREAT AMOUNT OF WORK DONE BY RED CROSS

Officers are Elected at Annual Meeting Held on Monday Night

The annual meeting of the Napanee Red Cross Society was held on Monday evening at the Red Cross Rooms, Mayor Warren from the Red Cross Headquarters, Toronto, was in attendance and in an address, following the reading of the annual reports, he paid a high tribute to the workers in the local society for the excellence of their reports and for the fine work done by the Society in the past year.

Mayor Warren conducted the annual election of officers which resulted in the following being elected:

President: Miss Lennox Herrington.
1st Vice-Pres.—Mrs. W. G. Paul.
2nd Vice-Pres.—Mrs. Edwin Fox.
3rd Vice-Pres.—Mrs. G. F. Smith.
Rec.-Secretary—Mrs. C. F. Jamieson.
Corr.-Secretary—Mrs. Geo. Dawson.
Press Secretary—Mrs. W. H. Douglas.
Treasurer—Mrs. Herbert Dale.
Asst.-Treasurer—Mrs. S. J. Pepper.
Executive Committee—Mrs. J. A. McLellan, Mrs. G. M. Chaffee, Mrs. R. M. Johnston.
Advisory Committee—W. S. Wilson, A. S. Kimmerly, C. A. Wilkes, Frank Mibey.
Auditors—Ryerson Humphries and George Nicol.
Buyer—Mrs. T. D. Sproule.
R. S. Ham, M.P., E. J. Pollard, M. C. I. Masbee.

Conveners of Committees—Mrs. T. D. Sproule, Mrs. R. S. Ham, Mrs. William Burns, Mrs. H. J. Beattie, Mrs. E. J. Boyle, Mrs. W. H. Butler, Mrs. Repp, Mr. Russell Hunter, Mr. W. S. Wilson, Mr. M. R. Reid.

REPORTS GIVEN

Mrs. C. E. Jamieson, the recording secretary, gave a most comprehensive survey of the activities of the Society in her report. She reported twelve regular and two special meetings held, besides the regular weekly work meetings. She said there were 35 units in the county affiliated with the Napanee Society.

The Treasurer, Mrs. Herbert Dale reported the total receipts for 1941 were $8,239.25 and the total expenditures were $8,512.22.

Miss Herrington, the president in her report, paid a tribute to the co-operation and willingness to work of all the members of the society and gave special credit to those who were at the heads of committees. Miss Herrington said that every new appeal made during the year had been generously responded to and objectives were reached. Last year, she said, much of the efforts of the Society were directed to providing supplies for bombed out districts. The quota system had been abandoned which resulted in a well-balanced production of articles. The quality and the quantity of the work done was amazing.

3719 YARDS OF MATERIAL USED

Mrs. R. S. Ham, buyer and Convenor for the Work Room said that the local branch had completed its quotas in 1941. 3719 yards of material were used and 2019 garments had been made and shipped, besides 149 which were still on hand and ready to be shipped.

Mrs. Lilburn Cowling, secretary of the work room, gave a detailed statement of the garments completed in the year. The total amount of work done in the Napanee Red Cross Society was as follows: 1,019 quilts, 1,019 sets of pyjamas, 1,019 pairs of bed socks, 1,019 pairs of mitts, 1,019 pairs of mitts, 1,019 pairs of mitts

The Napanee Beaver

(Established January 1st, 1878)

THE BEAVER OFFICE, NAPANEE, ONTARIO.

Published Every Tuesday Night — Dated Wednesday.

TEMPLETON & SON, PROPRIETORS.

— PHONE 124 —

WILLIAM TEMPLETON ..... MANAGER
C. L. GRAHAM ..... NEWS EDITOR
R. J. WILSON ..... EDITORIAL EDITOR

Advertising Rates: Condensed advertising, 7 cts per line, first time. Subsequent insertions, 5 cents, with minimum charge of 25 cents, plus 15c per insertion when Beaver Office Box number is used.

In Memoriam: 75 cents, including verse of four lines with 25 cents for each additional verse of four lines.

Subscription Rates: Anywhere in Canada, $1.50 a year. In the United States, $2.00 — Payable in advance.

PLAY THE GAME

There has been quite a run on sugar lately. In the United States, the situation became serious, and the Government has announced that ration cards will be issued in the near future, so that everybody will share and share alike. In Canada, we had a similarly serious situation, shortly after our country entered the war. But, confidence in the ability of the sugar industry to meet normal demands was soon restored. But now, the Government has had to appeal to the people to adopt a for mof voluntary rationing. Three-quarters of a pound per person, per week, is the amount which is allowed under the scheme. There is no machinery for enforcing the regulation at the present. It is hoped that the people will play the game, and refuse to hoard. Some people will argue that laying in a few pounds is not hoarding, it is merely providing against future unforseen contingencies. But apart from the fact that there is a fine of five-thousand dollars for such saving, it must not be forgotten that every person who is purchasing more than they are entitled to, is robbing some one else of their share. In this war, all must co-operate in every possible way. There is absolutely no hope of victory apart from the whole-hearted, unselfish co-operation of all parties in the nation.

The Government is placing a good deal of faith in us when suggesting voluntary rationing. To be worthy of that faith, every householder must play the game and limit the purchase of sugar to the amount permitted under the regulation.

V

MAKES A DIFFERENCE

Recently, in a train, we shared our seat with a young flying man. Off for a holiday ? we asked to open conversation. "Yes, our forty-eight" he answered. And he added, "I think I would just as soon have staved in camp this time. You see the C.W.A.A.F's arrived a few days ago, and Boy, are they a smart group !" he confided. From then on there was no lag in the conversation. The snappy appearance of the C.W.A.A.F.'s; the way they could drill; the effect their appearance in the camp had created — all this and related subjects filled the hour.

A few years ago the suggestion that our girls would be in uniform, doing war work alongside men, would have brought forth a storm of protest. Indeed, when we learned that in Russia women were in the army, we concluded such procedure might be well enough for the Russians, but not for us.

But the present war has changed a great many things, and among them the attitude of the public to women serving in the forces. We have had the opportunity of meeting many who have returned from overseas within recent months, and each, without exception has waxed eloquent over the way in which the women of Great Britain have carried on during the most trying and hazardous situations. When the history of the War comes to be written, a large place will be given to the contribution which the women have made. Of course, they have always made a vital contribution. The amazing amount of work which is done, week after week, by the Red Cross, Daughters of the Empire, and war service groups of all sorts, is simply staggering, even to a community such as our own. How these women, still carrying on their household, church and social obligations, can continue to produce so much knitted goods, is beyond the ability of mere man to comprehend.

But now, in addition to this service which women have always rendered, is this newer service. Under proper supervision, and military discipline, the young women are replacing men for more strenuous work, in many activities within the camp. Those who have had experience with camp life, railroad or lumbering, know well enough the difference in spirit in those in which there are women. Their presence is felt, their influence is always observable. This will undoubtedly be the situation when the C.W.A.A.F.'s get settled, and the novelty of their presence wears off.

THE PLEBISCITE

There is much to be said against holding a plebiscite in the midst of a war, particularly on such a controversial subject as the selective draft. It will cost money when money is much needed; it will divert the attention of men and women from essential war work; it will delay the calling of men for the armed forces, men so urgently needed. All this is true.

On the other hand, the Premier of Canada, Mr. Mackenzie King, was elected on a definite pledge given several times, that conscription for overseas service would not be introduced if the government of which he was the responsible head was returned to power. That was a definite pledge given the people more than once by the Premier. The change of circumstances, not altogether foreseen when the election took place, has made necessary a reconsideration of the position which the Premier then took. As we see it, he was bound to keep faith with the people. How can we ever hope to trust democracy, responsible government and our leaders, if having been elected on one platform, those leaders desert it when the pressure to do so becomes heavy.

Three courses of action was open to the Government. The Prime Minister could have gone to the country in a general election on the conscription issue. He could have resigned from office and allowed someone else to carry on—or he could do as he has done, order a plebiscite, which would absolve Mr. King from his pre-election pledges. Probably, the course Mr. King has taken, much as we dislike it, is the one which will cause the least national upset, and enable the Government to change its policy with the consent of the people.

Of course, all this is on the assumption that the present Government intends to carry on the war effort on its own. We believe that a National Government, in which Labor, C.C.F., Conservatives and Liberals would all be represented, would insure a much more wholehearted political concentration on the war effort. Since that is to be denied us, the next best thing is to accept the plebiscite, make as little fuss about it as possible and get on with the job.

V

DRAFTING WEALTH

A resolution has been passed by our County Council, urging that conscription of wealth be included in the forthcoming plebiscite. We are all for the resolution. This paper has more than once expressed itself in favour of such a policy. Long before the present war broke out, that was the position we held. If our manpower is to be used at the discretion of the Government; if the Government is to have the right to say that, in a time of emergency, a man's body and talents should be conscripted by the State, then, all money should also be at the disposal of the Government.

What causes us most concern is as to how this could be carried out. Probably not all who urge conscription of wealth see its implications. Mr. Wagar, of Denbigh, is reported at the Council to have said: "There are still millions of dollars lying idle and it is just as fair to take this money as to take our boys." There is truth in that. But what we must be careful about is the danger of loose thinking. What Mr Wagar had in mind, apparently, was not conscription of money, but a capital levy. There are countries in which that is now the practice. In those places the Government takes a proportion of a person's capital account.

That is one thing, but conscription of wealth or of money is another. Very little of the wealth of the country is in actual cash; more, of course, exists in the form of credit, and it would be possible, without too much difficulty, to take a proportion of that. But the real wealth of the country consists of buildings, factories, houses, bridges, shops and other material possessions.. To conscript wealth, would seem to mean all this should be at the disposal of the Government in the same way and to the same degree that it is proposed to place human life. That would mean a form of State Socialism. Now we are not afraid of that, but it is just as well for us to understand what we mean, when we speak of conscription of wealth, and where the adoption of such conscription would lead. So take ten, twenty or any percent of a person's savings account for Government purpose, is a rather simple matter, but that is not conscription of wealth. We would have conscription of wealth when the Government took control of all the productive processes of the nation; the banks and the financial institutions and use them where they would best serve the national interests. This might mean the end of private property altogether. But if some are not to have private control of their lives, it is difficult to escape the logic of the argument that the rest should relinquish their control of wealth, as well.

To Make Inspection Of Wage Books Of Employees

Provision has been made in the Unemployment Insurance Act for the inspection of employers' books, cards, records and papers of employers and employees who have insured employment. Every employer is required to show when requested to do so by a duly authorized Inspector of the Unemployment Insurance Commission service with his name and his appointment which he will show upon request to any employer whose premises he has entered. Each Inspector is sworn to oath, and anything he learns in examining business records is regarded as strictly confidential. No private records of any nature, for example, payroll records or wage records, will ever be divulged.

It is the Inspector's duty to examine any material relating to Unemployment Insurance, or to question any employee present who might be able to give him necessary information in regard to Unemployment Insurance records for that particular business. He must make sure that all contributions are recorded to date in insurance books, and that any books given out to employees on separation from employment have been stamped to the date of the last working day.

A fine of $25 is provided as a penalty for any person who wilfully delays or obstructs an Insurance Inspector either by withholding records or refusing to answer questions which are asking. His inspection for the purpose of a Government report.

V

The director of the zoo was away on a short vacation when he received the following note from the chief assistant.

"Everything all right except the chimpanzee seems to be pining away for a companion. What shall we do until you return?"

News of the Week

Gist of Important Events

ONTARIO

Two conscientious objectors in Northern Ontario, who failed to report for military duty, were sentenced to serve two years each in penitentiary.

A blackout will be held in Toronto on February 28th at an hour which will be kept secret. It will be the first black-out after the air-raid warning sirens have been installed.

Two pilots of the R. C. A. F., H. K. Roberts of Roblin, Manitoba, and G. H. Armstrong of Montreal, were killed instantly last week, when their plane crashed near Belleville.

Last week, Premier Hepburn rejected requests of Toronto clergymen for closing of beverage rooms and wine stores and a general tightening of the liquor laws.

Toronto officials believe they nipped in the bud a widespread plan to sabotage Toronto's fire-fighting facilities, when they discovered thirty fire hydrants in industrial areas had been damaged.

William Newell's appeal against the death sentence for the murder of his wife was dismissed by the Ontario Court of Appeal and Newell will be hanged on February 12th.

Two airmen from the R. C. A. F. training field at Uplands, crashed at Kingston on Monday, and were killed.

Gasoline ration books at $1.00 per book will be distributed in Ontario in March, according to a statement made by Hon. T. B. McQuesten, Ontario Minister of Highways.

DOMINION

A price of from 85c to 99c per bushel for Canadian wheat this year has been recommended by the Wheat Board. The guaranteed price last year was 70 cents.

The Canadian Red Cross Society has set up a bureau to receive and answer inquiries regarding prisoners of war.

Canadians have 4,250,378 savings accounts, in which $1,591,700,679 is deposited.

Premier King intimated last week, that a secret session of Parliament may be held for discussion of war operation.

A large contingent of Canadian soldiers and the largest group of airmen ever sent abroad at one time, reached Britain safely, last week.

"Off" size tires fitting cars prior to 1936 models may now be purchased after the owners of the cars comply with all government requirements, which include turning in old tires.

Word has been received that five United Church missionaries in Japan are safe.

The Council and Unit Association of the Canadian Corps Association have asked Premier King to resign because of his decision to ask for a plebiscite on the question of compulsory service.

A R.C.A.F. casualty list, issued at the week-end brought the total deaths since the start of the war in the R. C. A. F. up to 1343.

The Minister of Agriculture announced that more than $12,000,000 will be distributed in 1935 on Prairie Farm rehabilitation.

Old-age pensioners in British Columbia will receive an increase of $5.00 per month in their pensions bringing the amount paid them monthly up to $25.

The Canadian Government is now considering building plants for the making of synthetic rubber.

The Dominion Government will appoint a small select committee to consider complaints that Canadian soldiers were sent to Hong Kong without proper training.

Canadian Wheat Board deficits resulting from Western division operations from August 1938 to July, 1941, totalled $79,972,814.

A Bill will be presented in the House of Commons which, if passed, will provide for reinstatement in civilian positions of employees who enlist in the armed forces.

The maximum retail prices for tea have been set at 55c to $1.00 per lb. and maximum prices to be paid by the retailer range from 74c to 86c per lb.

EMPIRE

The Australian Government has decided to give its airmen complete training at home. As a result, the number of men sent to Canada for training under the Commonwealth Air Training Plan, will be reduced.

British Britain will increase the rate of pension to disabled members of the armed forces, proportionate to the increased cost of living.

South Africa has interned nearly 300 policemen following discovery of a dangerous subversive movement among them.

Most Rev. Cosmo Gordon Lang, Archbishop of Canterbury, has resigned on account of his age, in order to make way for a younger man to fill his post.

The 35,000-ton battleship "Duke of York", Britain's newest capital ship, carried Premier Churchill to the United States, on his recent visit.

The Government of Australia has ordered immediate mobilization of all home defence forces to full fighting strength to meet the threat of Japanese invasion.

The King and Queen are giving up residence in Buckingham Palace and are taking an apartment in the West end of London.

UNITED STATES

The United States House of Representatives passed the expenditure of $3,000,000,000 for the construction of 1799 small naval craft of various types.

An increase of about 10 per cent, in passenger fares has been granted United States railroads.

Enemy submarines off the Atlantic coast sank another United States ship, the S. S. City of Atlanta, last week, and 44 of the crew were considered lost.

The United States army plans to recruit an initial force of 12,200 women to staff air-raid interception posts and for other vital non-combatant posts.

The United States House of Representatives voted, last week, to expend over 12 billion dollars more for air expansion.

The C. I. O. and the A. F. L. rival labor organization in the United States have agreed to co-operate during the war. A joint committee representing the two organizations will be formed to maintain peace for the duration of the war.

The board investigating the success of the Japanese attack on Pearl Harbour on December 7th, placed the blame on the U. S. Hawaiian chiefs of the army and navy for the disaster to the United States.

The United States Congress as a result of disclosures of the Pearl Harbor Board, has demanded the unification of land, sea and air commands.

GENERAL

The 21 American Republics meeting in Rio de Janeiro, Brazil, agreed to break off diplomatic relations with the Axis powers.

A 5,500-ton Norwegian tanker was torpedoed and sunk off the New Jersey coast on Sunday. It was the sixth boat to be attacked off the United States coast since January 14th.

36 Men, including one Canadian, lost their lives when a Norwegian tanker was torpedoed and sunk recently, off the Atlantic coast.

V

ENLISTMENTS DETAILED

Ottawa. — Enlistments in the Canadian armed forces were detailed by provinces in a return tabled in the House of Commons in answer to a question by T. L. Church (Con. Toronto-Broadview).

Figures given for the Army, Navy and Air Force in the period from September 10, 1939 to October 1941, totalled 301,717.

Enlistment of officers and ratings in the Navy numbered 26,750 and were divided: Nova Scotia 3,489, New Brunswick 970, and Quebec 4,077, Ontario 8,675, Manitoba 1,747, Saskatchewan 1,471, Alberta 1,909 and British Columbia 3,697.

Army figures which totalled 277,767 were given by districts: Military District No. 1, 2,902; No. 2, 52,911; No. 3, 28,389; No. 4, 34,616; No. 5, 12,940; No. 6, 23,030; No. 7, 16,126; No. 10, 23,815; No. 11, 24,501; No. 12, 16,021; No. 13, 22,372.

The 89,200 members of the Royal Canadian Air Force who enlisted during that period, including 230 members of the Canadian Women's Auxiliary Air Force, were divided: British Columbia 8,141, Alberta 8,395, Saskatchewan 9,445, Manitoba 10,298, Ontario 36,272, Quebec 1,632, New Brunswick 3,298, Nova Scotia 2,962, and Prince Edward Island 812.

V

WARNS AGAINST DRAINING MANPOWER AWAY FROM AGRICULTURE

Newmarket.— "Of all the mad things that have ever been done, the maddest is to reduce production of agriculture when millions are starving in Europe." Col. George Drew, Ontario Conservative leader, declared, at a Federation of Agriculture meeting here.

"On our production of food and on our ability to hold out a promise of food to the starving may depend the outcome of this war," said Col. Drew. "The time will come soon when the stores of food in this country may be the deciding factor. And we must face the problem at once. Because, if present trends are not halted, we are going to face an actual food shortage in this country

NAZIS INTENSIFY ATLANTIC WAR; SECRET REVEALED

BY LEON EDEL
Canadian Press Staff Writer

London has announced that a two-engined Nazi bomber, the Dornier 217, with a range of about 4,500 miles —capable of bombing Canada's east coast at that of the United States— has crashed on British soil. The bomber, it was stated, can carry a load of five to six tons and has a top speed of between 200 and 300 miles an hour.

This is the first concrete evidence that the Nazis have been building the type of bomber, and while the British announcement indicated the present range of the machine would make it difficult for it to undertake a return trip on a bombing raid to North America, the Dornier 217 can be said to bring the war just so much nearer to these shores.

It is still highly doubtful the Nazis would attempt, other than token raids on Canadian and American coastal cities, and it is quite possible that the Dornier's present task is rather to make long-range flights into Russia than westward over the Atlantic.

However, it highlights the recent disappearance of ships along the Atlantic coast, in which the U-boats have arrived at the very portals of the New World. These submarine raids clearly have two purposes in addition to the destruction of shipping—they widen the range of the Battle of the Atlantic, and they are being made by the Nazis in the hope that by creating an East Coast menace the Japanese will be aided on the West Coast.

An authoritative London source offered still another explanation; that the concentration of German U-boats off the North American coast constitutes "reconnaissance in force" in search of profitable hunting grounds rather than an effort to sink shipping. The German submarines must prepare for a 7,000-mile round trip in order to operate in Canadian and United States waters and this limits their stay to a fortnight at the most unless they are able to refuel from supply ships, which is difficult.

The United States navy obviously is not disclosing how it is meeting the new threat which has resulted in the sinking of three craft and crippling of a fourth in a five-day period. Along the Canadian East Coast protective measures long have been in force. It is safe to say, however, that Washington dispatches state, that depth bombs today are making the Atlantic coastal waters extremely unhealthy for the U-boats.

The sinkings may have been the work of one boat, or of a pack of submarines. Tankers have been the main targets, but it is pointed out that a freighter in this battle and is undoubtedly has been considered by responsible military authorities.

V

Our Pacific Destiny Is Britain's Destiny

RT. HON. R. G. MENZIES
(ex-Premier of Australia)

For many years Australia has been growing conscious of her destiny in the Pacific; perhaps more conscious of her destiny than of the risks and price. But her destiny has been a clear attractive one; increases in the self-reliance of the population and in the power of a great manufacturing potential; a growing export trade with the sixteen countries; continued and improved standards of living; and experiments and achievements in social and individual security.

Add to this a passion for British institutions under an Australian title, pride in their British heritage of speech and faith — both deep-rooted — and a willingness to live and let live, and you have a worthy "programme.

But we have had to recognize that we are on the frontier; a small people in a great land; that we are not power itself, but the occupant of power. To whom, then, have we turned as our parent body ? Unhesitatingly, to Great Britain — for a century and a half with love in our hearts to Great Britain.

Because our great language has its limitations and there is no word except "British" to describe those who live in the United Kingdom, a tendency has arisen to distinguish between British and Australians as "we were in Britain."

No leader in Australia will stand on any platform and attack Great Britain. It has been my own experience over the years that all references to the Empire and Great Britain arouses enthusiasm. In these last two years all such references have produced a warmth, a depth of emotion of gratitude and love which no stranger to our blood could ever understand.

Australia's Pacific destiny is Britain's destiny.

With the Pacific now a turbulent theatre of war, our dangers come home to us. We have had great shocks. They have produced a spirit of action, not of repining. Sensible people know that shortages of the

for the first time in our history. We have made the problem of agriculture a vital concern.

But this is not new. It was the way the founder of Christianity began his ministry, when he found that they should be with Him; and then these in turn got others, and then the Christian movement grew. Of course, this was not the only way in which both the Nazis and the Communists have followed Christian methods. The members of these groups address themselves as comrades. Recently, the writer attended a meeting organized and carried through by labor union members. There every speaker addressed the audience as "brothers and sisters", and the chairman introduced the various speakers as "brother so-and-so."

In many ways, the practice which has all the very best qualities of friendliness and was the secret of its rapid organizational and brotherly progress, has been adopted by every totalitarianism movements, while we Christians have, to a very large degree, discarded them. There is a grown-up in the Christian Church a certain critical and somewhat cynical attitude towards the leaders, and to call another follower of Christ a brother or sister is somewhat infra dig. for the averse church member.

Well, there is something to learn from these new ideologies. That something is that it is unwise to discard those methods and those attitudes on which the Church is founded and which have never failed. Names are appropriate for their own purpose. Jesus was busy in the ministry of reconciliation and help when the event recorded in today's lesson took place. He appreciated the evil of the leadership of Israel, and saw two fishermen mending their nets. Jesus got into one of the boats and told Peter to push out from the shore and let down the nets. After protesting that they had toiled all night and caught nothing, Peter obeyed. The catch was so great that Peter, and Andrew—who is not mentioned—had to call on James and John who were in another boat to come and help them land the fish. So there three fishermen were called to be disciples. Peter, who was a leader, was a paper-hanger a few years ago. Many of the leaders in the Church of the Lake Lowlands were homes where poverty was the order of life. Fine characters, but simple bank accounts are hardly a criterion for leadership in the Christian Church.

Then the men called, obeyed, there is another lesson. Obedience is hardly been a mark of our modern life. Indeed, we almost prided ourselves on our lack of discipline, our refusal to take orders. The war is teaching that. We are learning discipline through suffering. We are learning essential obedience in all matters concerned with military security. This may not be altogether a bad thing. Indeed, it may be one of the things our democracy needs.

The life of Jesus has still its power to attract the best and the worst. But the modern Church, if it is to retain its power and its large membership, must learn to profit from its people. It must learn to sacrifice ends service; and the ends of service are the people and the place of the carping critic, which has marked every period of life during the past twenty years.

TO THE PEOPLE OVER THERE FROM THE BOYS OVER HERE

Following is the copy of a letter received by The Beaver Office, from L/Bdr. Bob. McCloy, of the 34th Battery, 14th Field Regiment, Royal Canadian Army Overseas, in which he expresses his and the thanks of others for comforts and parcel's received :

December 31st, 1941.
Somewhere in England.

Dear Sir :—

Kindly accept my sincerest thanks and appreciation for the many free copies of "The Napanee Beaver" that I have received during my training in Canada and since coming to England, some six months ago. While we do not receive them as regular as we did at home, we certainly appreciate them when they do get here. I would also like to take this opportunity to say many thanks to the members of both the Anglican and United Churches of Newburgh for the very nice parcels they really were swell and were enjoyed not only by myself but my room-mates who also join in sending their thanks.

And now, sir, for the benefit of our folks back home who, no doubt, wondered and perhaps are still wondering how we spent Christmas and New Year's, I will do my best to give our menu for the day, and I think that, when you have read it, you will agree with me when I say that I think we fared pretty well. —

Christmas Morning breakfast—for those who felt like eating, but bacon, bacon, corn flakes, bread, butter and coffee.

Christmas dinner, roast turkey, mashed potatoes, brown gravy, peas, pickled pickles, bread and butter, butter coffee, raisin pie and Christmas pudding.

Then we were presented with 100 cigarettes through the kindness of the Canadian Overseas League of Canada, who also had a good supply of chocolate bars, then from the Salvation Army each man received a tooth-brush and paste, packed in a very nice container made especially for the troops.

That was dinner (no, we had no beer) but ha!

After dinner our unit transportation for a mock parade of the boys who wanted to go to show in town, some three or four miles away — by the way, this town sports one of the nicest and up-to-date indoor skating rinks that I have ever seen, and believe me the boys sure burn-up that ice. Oh, yes ! Getting back to our menu.

For supper, we had boiled potatoes, fried pork chops, bread, and some more REAL butter, jam, tea — and that folks was our Christmas menu. Don't you think we did well ?

Well-sir, since starting this letter to you, I have had a chance to look-ing at my watch I find that in ten minutes past the midnight hour, so this is once more celebrating the event. But before all in hopes that we will be home in Canada for the next Christmas for in spite of the critics I don't think we will have old Adolf's name jammed before Christmas.

Well, Sir, I think that I have given you more than enough news for one time, so I will bring this letter to a close.

Would like very much if you could have the Beaver Office paper print this letter of their's in full and the other people mentioned.

And, in closing, we, the boys and myself, who by the way are all Napanee and district, are very thankful for the kindness of the staff the most prosperous year for you have ever had.

The Boys from Napanee.
Bdr. Deserotis, Yorker Canal, East, Strathcona, Tannerie's Milnton.

Per, L. Bdr. Bob McCloy.

P.S. It is now 2:00 a.m., January 1st, 1942, so I think this will be the first letter written in Canada.

Cheaver, this year.

TOO OPTIMISTIC

"I've decided what I'm going to do," said Edgar. "I'm going to buy a nice little wife. I'll have a nice home, well cooked meals, my pipe will be ready when I get home at night, my pipe will be filled and lighted, my slippers warmed by the fire, and my self brain for the rest of my days."

Didn't you think it a great idea ?

"You never ought to marry a fool," said his married friend.

"Why not?"

"Well, when a man has a beautiful dream like that he should run the risk of waking up."

INTERNATIONAL SUNDAY SCHOOL LESSON, FEBRUARY 1ST, 1942

"JESUS CALLS FOUR DISCIPLES"

Lesson Text: Luke 5: 1-11

One of the amazing aspects of German organization under the Nazis has been the way in which Hitler has secured the devotion and loyalty of his people. A study of his methods makes it clear that he began his drive for control of Germany by getting a few men who were his friends and avowed followers, men who were willing to go to any length in their support of Hitler and Hitlerism. This little group became the nucleus of the now strong and powerful Nazi movement.

In Russia a similar method was adopted. Lenin had around him a few men of almost fanatical zeal. These men were ready when the time came to fight to the death for the principle which Lenin had sponsored. Lenin through the nation, these men were set-up little groups or cells, each with its cell leader. Each leader was chosen because of his devotion and loyalty to the leader above him. Thus there were established a whole chain of group leaders each in turn, earning the loyalty and support of those over whom he had been placed.

But this is not new. It was the way the founder of Christianity began his ministry, when he found that they should be with Him; and then these in turn got others, and then the Christian movement grew. Of course, this was not the only way in which both the Nazis and the Communists have followed Christian methods. The members of these groups address themselves as comrades. Recently, the writer attended a meeting organized and carried through by labor union members. There every speaker addressed the audience as "brothers and sisters", and the chairman introduced the various speakers as "brother so-and-so."

In many ways, the practice which has all the very best qualities of friendliness and was the secret of its rapid organizational and brotherly progress, has been adopted by every totalitarianism movements, while we Christians have, to a very large degree, discarded them. There is a grown-up in the Christian Church a certain critical and somewhat cynical attitude towards the leaders, and to call another follower of Christ a brother or sister is somewhat infra dig. for the averse church member.

Well, there is something to learn from these new ideologies. That something is that it is unwise to discard those methods and those attitudes on which the Church is founded and which have never failed. Names are appropriate for their own purpose. Jesus was busy in the ministry of reconciliation and help when the event recorded in today's lesson took place. He appreciated the evil of the leadership of Israel, saw two fishermen mending their nets. Jesus got into one of the boats and told Peter to push out from the shore and let down the nets. After protesting that they had toiled all night and caught nothing, Peter obeyed. The catch was so great that Peter, and Andrew—who is not mentioned—had to call on James and John who were in another boat to come and help them land the fish. So there three fishermen were called to be disciples. Peter, who was a leader, was a paper-hanger a few years ago. Many of the leaders in the Church of the Lake Lowlands were homes where poverty was the order of life. Fine characters, but simple bank accounts are hardly a criterion for leadership in the Christian Church.

Then the men called, obeyed, there is another lesson. Obedience is hardly been a mark of our modern life. Indeed, we almost prided ourselves on our lack of discipline, our refusal to take orders. The war is teaching that. We are learning discipline through suffering. We are learning essential obedience in all matters concerned with military security. This may not be altogether a bad thing. Indeed, it may be one of the things our democracy needs.

The life of Jesus has still its power to attract the best and the worst. But the modern Church, if it is to retain its power and its large membership, must learn to profit from its people. It must learn to sacrifice ends service; and the ends of service are the people and the place of the carping critic, which has marked every period of life during the past twenty years.

The Napanee Beaver

(Established January 1st, 1870)
THE BEAVER OFFICE, NAPANEE, ONTARIO.
Published Every Tuesday Night — Dated Wednesday.
TEMPLETON & SON, PROPRIETORS.

— PHONE 124 —

WILLIAM TEMPLETON ..... MANAGER
C. L. GRAHAM ..... NEWS EDITOR
J. J. WILSON ..... EDITORIAL EDITOR

Advertising Rates: Condensed advertising, 7 cts per line, first time. Subsequent insertions, 5 cents, with minimum charge of 35 cents, plus 15c per insertion when Beaver Office Box number is used.
In Memoriam: 75 cents, including verse of four lines with 25 cents for each additional verse of four lines.
Subscription Rates: Anywhere in Canada, $1.50 a year. In the United States, $2.00 — Payable in advance.

PLAY THE GAME

There has been quite a run on sugar lately. In the United States, the situation became serious, and the Government has announced that ration cards will be issued in the near future, so that everybody will share and share alike. In Canada, we had a similarly serious situation, shortly after our country entered the war. But, confidence in the ability of the sugar industry to meet normal demands was soon restored. But now, the Government has had to appeal to the people to adopt a plan for meat voluntary rationing. Three-quarters of a pound per person, per week, is the amount which is allowed under the scheme. There is no machinery for enforcing the regulation at the present. It is hoped that the people will play the game, and refuse to hoard. Some people will argue that laying in a few pounds is not hoarding, it is merely providing against future unforseen contingencies. But apart from the fact that there is a fine of five thousand dollars for such saving, it must not be forgotten that every person who is purchasing more than they are entitled to, is robbing son eone else of their share. In this war, all must co-operate in every possible way. There is absolutely no hope of victory apart from the whole-hearted, unselfish co-operation of all parties in the nation.

The Government is placing a good deal of faith in us when suggesting voluntary rationing. To be worthy of that faith, every householder must play the game and limit the purchase of sugar to the amount permitted under the regulation.

V

MAKES A DIFFERENCE

Recently, in a train, we shared our seat with a young flying man. Off for a holiday ? we asked to open conversation. "Yes, our forty-eight" he answered. And he added, "I think it would just as soon have stayed in camp this time. You see the C.W.A.A.F's arrived a few days ago, and Boy, are they a smart group !" he confided. From then on there was no lag in the conversation. The snappy appearance of the C.W.A.A.F's; the way they could drill; the effect their appearance in the camp had created — all this and related subjects filled the hour.

A few years ago the suggestion that our girls would be in uniform, doing war work alongside men, would have brought forth a storm of protest. Indeed, when we learned that in Russia women were in the army, we concluded such procedure might be well enough for the Russians, but not for us.

But the present war has changed a great many things, and among them the attitude of the public to women serving in the forces. We have had the opportunity of meeting many who have returned from overseas within recent months, and each, without exception has waxed eloquent over the way in which the women of Great Britain have carried on during the most trying and hazardous situations. When the history of the War comes to be written, a large place will be given to the contribution which the women have made. Of course, there have always made a vital contribution. The amazing amount of work which is done, week after week, by the Red Cross, Daughters of the Empire, and war service groups of all sorts, is simply staggering, even for a community such as our own. How these women, still carrying on their household, church and social obligations, can continue to produce so much knitted goods, is beyond the ability of mere man to comprehend.

But now, in addition to this service which women have always rendered, is this newer service. Under proper supervision, and military discipline, the young women are replacing men for more strenuous work, in many activities within the camp. Those who have had experience with camp life, railroad or lumbering, know well enough the difference in spirit in those in which there are women. Their presence is felt, their influence is always observable. This will undoubtedly be the situation when the C.W.A.A.F.'s get settled, and the novelty of their presence wears off.

THE PLEBISCITE

There is much to be said against holding a plebiscite in the midst of a war, particularly on such a controversial subject as the selective draft. It will cost money when money is much needed; it will divert the attention of men and women from essential war work; it will delay the calling of men for the armed forces, men so urgently needed. All this is true.

On the other hand, the Premier of Canada, Mr. Mackenzie King, was elected on a definite pledge given several times, that conscription for overseas service would not be introduced if the government of which he was the responsible head was returned to power. That was a definite pledge given the people more than once by the Premier. The change of circumstances, not altogether foreseen when the election took place, has made necessary a reconsideration of the position which the Premier then took. As we see it, he was bound to keep faith with the people. How can we ever hope to trust democracy, responsible government and our leaders, if having been elected on one platform, he then deserts it when the pressure to do so becomes heavy.

Three courses of action was open to the Government. The Prime Minister could have gone to the country in a general election on the conscription issue. He could have resigned from office and allowed someone else to carry on—or he could do as he has done, order a Plebiscite, which would absolve Mr. King from his pre-election pledges. Probably, the course Mr. King has taken, much as we dislike it, is the one which will cause the least national upset, and enable the Government to change its policy with the consent of the people.

Of course, all this is on the assumption that the present Government intends to carry on the war effort on its own. We believe that a National Government, in which Labor, C.C.F., Conservatives and Liberals would all be represented, would insure a much more wholehearted political concentration on the war effort. Since that is to be denied us, the next thing is to accept the plebiscite, make as little fuss about it as possible and get on with the job.

V

DRAFTING WEALTH

A resolution has been passed by our County Council, urging that conscription of wealth be included in the forthcoming plebiscite. We are all for the resolution. This paper has more than once expressed itself in favour of such a policy. Long before the present war broke out, that was the position we held. If our manpower is to be used at the discretion of the Government; if the Government is to have the right to say that, in a time of emergency, a man's body and talents should be conscripted by the State, then, all money should also be at the disposal of the Government.

What causes us most concern is as to how this could be carried out. Probably not all who urge conscription of wealth see its implications. Mr. Wasar, of Dundurn, is reported at the Council to have said: "There are still millions of dollars lying idle and it is just as fair to take this money as to take our boys." There is truth in that. But what we must be careful about is the danger of loose thinking. What Mr Wasar had in mind, apparently, was not conscription of money, but a capital levy. There are countries in which that is now the practice. In those places the Government takes a proportion of a person's capital account.

That is one thing, but conscription of wealth or of money is another. Very little of the wealth of the country is in actual cash; more, of course, exists in the form of credit, and it would be possible, without too much difficulty, to take a proportion of that. But the real wealth of the country consists of buildings, factories, houses, bridges, shops and other material possessions. To conscript wealth, would mean all this should be at the disposal of the Government in the same way and to the same degree that it is proposed to place human life. That would mean a form of State Socialism. Now we are not afraid of that, but it is just as well for us to understand what we mean, when we speak of conscription of wealth, and where the adoption of such conscription would lead. So take ten, twenty or any percent of a person's savings account for Government purposes, is a rather simple matter, but that is not conscription of wealth. We would have conscription of wealth when the Government took control of all the productive processes of the nation; the banks and the financial institutions and use them where they would best serve the national interests. This might mean the end of private property altogether. But if some are not to have private property, then, it is difficult to escape the logic of the argument that the rest should relinquish their control of wealth, as well.

News of the Week

Gist of Important Events

ONTARIO

Two conscientious objectors in Northern Ontario, who failed to report for military duty, were sentenced to serve two years each in penitentiary.

• • •

A blackout will be held on Toronto on February 25th at an hour which will be kept secret. It will be the first black-out after the air-raid warning sirens have been installed.

• • •

Two pilots of the R. C. A. F., H. K. Roberts of Roblin, Manitoba, and G. H. Armstrong of Montreal, were killed instantly last week, when their plane crashed near Belleville.

• • •

Last week, Premier Hepburn rejected requests of Toronto clergymen for closing of beverage rooms and wine stores and a general tightening of the liquor laws.

• • •

Toronto officials believe they nipped in the bud a widespread plan to sabotage Toronto's fire-fighting facilities, when they discovered thirty fire hydrants in industrial areas had been damaged.

• • •

William Newell's appeal against the death sentence for the murder of his wife was dismissed by the Ontario Court of Appeal and Newell will be hanged on February 12th.

• • •

Two airmen from the R. C. A. F. training field at Uxbridge, crashed at Knowlton on Monday, and were killed.

• • •

Gasoline ration books at $1.00 per book will be distributed in Ontario in March, according to a statement made by Hon. T. B. McQuesten, Ontario Minister of Highways.

DOMINION

A price of from 85c to 99c per bushel for Canadian wheat this year has been recommended by the Wheat Board. The guaranteed price last year was 70 cents.

• • •

The Canadian Red Cross Society has set up a bureau to receive and register supplies reaching prisoners of war.

• • •

The Japanese fishing boats seized in British Columbia, numbering about 1300, have a value of between two and three million dollars.

• • •

The Dominion Government has set aside the sum of $400,000 for extra relief supplies for the dependants of veterans.

• • •

Canadians have 4,240,078 savings accounts in which $1,501,700,079 is deposited.

• • •

Premier King instituted last week what is termed session of Parliament to be held for discussion of war operation.

• • •

A large contingent of Canadian soldiers and the largest group of airmen to leave Canada at one time, reached Britain safely, last week.

• • •

"Off" size tires fitting cars prior to 1936 models may now be purchased under the terms of the car-comply with all government requirements, which include turning in old tires.

• • •

Word has been received that five United Church missionaries in Japan are safe.

• • •

The Council and Unit Association of the Canadian Corps Association have asked Premier King to reopen the issue of conscription to ask for a plebiscite on the question of compulsory service.

• • •

A R.C.A.F. casualty list, issued at the week-end, brought the total number of casualties in the air in the R. C. A. F. up to 1343.

• • •

The Minister of Agriculture announced that more than $12,000,000 has been spent since 1935 on Prairie Farm rehabilitation.

• • •

Old-age pensioners in British Columbia will receive an increase of $5.00 per month in their pensions bringing the amount paid them monthly up to $25.

• • •

The Canadian Government is now considering building plants for the making of synthetic rubber.

• • •

The Dominion Government will appoint a small select committee to inquire into charges that Canadian soldiers were sent to Hong Kong without proper training.

• • •

Canadian Wheat Board — deficits resulting from Western division operations from August 1938 to July, 1941, totalled $79,572,814.

• • •

A Bill will be presented in the House of Commons which, if passed, will provide for reinstatement in civilian positions of employees who enlist in the armed forces.

• • •

The maximum retail prices for tea have been set at 85c to $1.00 per lb, and maximum prices to be paid by retailer range from 74c to 86c per lb.

EMPIRE

The Australian Government has decided to give its airmen complete training at home. As a result, the number of men sent to Canada for training under the Commonwealth Air Training Plan, will be reduced.

• • •

Britain will increase the rate of pensions to disabled members of the armed forces, proportionate to the increased cost of living.

• • •

South Africa has interned nearly 500 policemen following discovery of a dangerous subversive movement among them.

• • •

Most Rev. Cosmo Gordon Lang, Archbishop of Canterbury, has resigned on account of his age, in order to make way for a younger man to fill his post.

• • •

The 35,000-ton battleship "Duke of York", Britain's most capital ship, carried Premier Churchill to the United States, on his recent visit.

• • •

The Government of Australia has ordered immediate mobilization of all home defence forces to full fighting strength to meet the threat of Japanese invasion.

• • •

The King and Queen are giving up residence in Buckingham Palace and are taking an apartment in the West end of London.

UNITED STATES

The United States House of Representatives authorized the expenditure of $2,000,000,000 for the construction of 1,000 small naval craft of various types.

• • •

An increase of about 10 per cent in passenger fares has been granted United States railroads.

• • •

Enemy submarines off the Atlantic coast sank another United States ship the $1,250 City of Atlanta, last week, and 24 of the crew were considered lost.

• • •

The United States army plans to recruit an initial force of 12,200 women to staff air-raid filter-centres, posts and for other vital non-combatant posts.

• • •

The United States House of Representatives voted, last week, to expend over 10 billion dollars more for air expansion.

• • •

The C. I. O. and the A. F. L. rival labor organizations in the United States have agreed to co-operate during the war. A joint committee representing the two organizations will be formed to maintain peace for the duration of the war.

• • •

The board investigating the causes of the Japanese attack on Pearl Harbour on December 7th, placed the blame on the U. S. Hawaiian chiefs of the army and navy for the disaster to the United States.

• • •

The United States Congress as a result of the Supreme Labor Relations Board has demanded the nationalization of land, sea and air commands.

GENERAL

The 21 American Republics meeting in Rio de Janeiro, Brazil, arrived at break-off diplomatic relations with the Axis powers.

• • •

A 5,500-ton Norwegian tanker was torpedoed and sunk off the New Jersey coast on Sunday. It was the 24th ship to be attacked off the United States coast since January 14th.

• • •

36 Men, including one Canadian, lost their lives when a Norwegian tanker was torpedoed and sunk recently off the Atlantic coast.

V

ENLISTMENTS DETAILED

Ottawa. — Enlistments in the Canadian armed forces were detailed by provinces in a return tabled in the House of Commons, in answer to a question by P. L. Church (Con. Toronto-Brandview).

Figures given for the Army, Navy and Air Force in the period from September 1939 to October 1941, totalled 393,717.

Enlistment of officers and ratings in the Navy numbered 26,750 and were divided: Prince Edward Island 76; Nova Scotia 3,429; New Brunswick 978, Quebec 4,077, Ontario 8,675, Manitoba 1,747, Saskatchewan 1,471, Alberta 1,909 and British Columbia 3,697.

Army figures which totalled 277,767 were given by districts: Military District No. 1, 20,946; No. 2, 52,911; No. 3, 24,139; No. 4, 34,616; No. 5, 12,940; No. 6, 23,620; No. 7, 10,126; No. 10, 23,915; No. 11, 24,501; No. 12, 16,021; No. 13, 22,372.

The 89,200 members of the Royal Canadian Air Force who enlisted during that period, including 236 members of the Canadian Women's Auxiliary Air Force, were divided: British Columbia 8,141, Alberta 8,393, Saskatchewan 9,445, Manitoba 10,239, Ontario 36,277, Quebec 9,632, New Brunswick 2,208, Nova Scotia 2,962, and Prince Edward Island 612.

V

WARNS AGAINST DRAINING MANPOWER AWAY FROM AGRICULTURE

Newmarket.— "Of all the mad things that have ever been done, the maddest is to restrict production of agriculture when millions are starving in Europe." Col. George Drew, Ontario Conservative leader, declared at a Federation of Agriculture meeting here.

"On our production of food and on our ability to hold out a promise of food to the starving may depend the outcome of this war," said Col. Drew. "The time will come soon when the stores of food in this country may be the deciding factor. And we must face the problem at once. Because, if present trends are not halted, we are going to face an actual food shortage in this country for the first time in our history. We must solve the problem of agriculture above everything."

Col. Drew's manpower away from agriculture to industrial centres, Canada is really restricting agricultural production, said Col. Drew. He outlined wartime regulation of agriculture in Great Britain to show that compulsory selective service is necessary if the proper balance is to be maintained between production on the farms and in the factory while also maintaining the armed forces.—Toronto Daily Star.

NAZIS INTENSIFY ATLANTIC WAR; SECRET REVEALED

BY LEON EDEL
Canadian Press Staff Writer

London has announced that a two-engined Nazi bomber, the Dornier 217, with a range of about 4,500 miles —capable of bombing Canada's east coast or that of the United States— has crashed on British soil. The machine, it was stated, can carry a load of five to six tons and has a top speed of between 200 and 300 miles an hour.

This is the first concrete evidence that the Nazis have been building the type of bomber, and while the British announcement indicated the present range of the machine would make it difficult for it to undertake a return trip on a bombing raid to North America, the Dornier 217 can be said to bring the war just so much nearer to these shores.

It is still highly doubtful the Nazis would attempt other than token raids on Canadian and American soil, although it is quite possible that the Dornier's present task is rather to make long-range flights into Russia than westward over the Atlantic.

However, it highlights the recent torpedoings of ships along the Atlantic coast, in which the U - boats have operated all the way up to the New World. These submarines raids clearly have two purposes in addition to the destruction of shipping. They widen the range of the Battle of the Atlantic and they are being made by the Nazis in the hope that by creating an East Coast menace the Japanese will be aided indirectly in the Pacific.

An authoritative London source offered still another explanation; that the concentration of German U-boats off the North American coast constitutes "reconnaissance in force" by packs of possible landing ground, rather than an effort to sink shipping. The German submarines must prepare on a reasonable round trip in order to operate in Canadian and United States waters and this limits their stay to a fortnight at the most unless they are able to refuel from supply ships, which is difficult.

The United States navy obviously has not disclosing how it is meeting the new threat which has resulted in the sinking of three craft and crippling of a fourth in a few days period. Along the Canadian East Coast protective measures long have been in force. It is safe to say that even as Washington dispatches note that "spot bombing raids are nothing to Americans" the country is not unwilling for the U-boats.

The outrage may have been the work of one U-boat or of a pack of submarines. Tankers have been the principal target, but as pointed out the present type of bomber can also carry other type of ships.

The recent disclosure not only confirms what Prime Minister Churchill has said of the importance that the British hold the Atlantic is a major factor in the war and that the struggle would be a stalemate before the war reaches its end.

The German navy very well brine with it a new danger to the Allies, but a factor in this battle and this not evidently has been considered by responsible military authorities.

V

Our Pacific Destiny Is Britain's Destiny

RT. HON. R. G. MENZIES
ex-Premier of Australia

For many years Australia has been one of the cornerstones of her destiny in the Pacific. Her people were conscious of her destiny than of the risks and price. But now her destiny has been a progressive one; increase in the self-reliance of her population and in the power of a great manufacturing potential; a growing export trade with the eastern countries; mainland and island outposts of defence; a spirit of —a willingness to live and let live, and you have a worthy product.

But we have had to reconcile that we are on the frontier; a small people in a great land; that we are not power itself, but the outpost of power. To whom, then, have we turned as our great body? Where have we looked, to Great Britain — for a century and a half with love in our hearts and with pride.

Because our great language has its finalization and there is no word except "British" to describe those who live in the United Kingdom, the bonds have been strong and lasting between British and Australians as if we weren't all British.

Both Britain and Australia will stand on any platform and attack Great Britain. It has been my own experience over the years that all people's ances to the land or our grandfathers produces enthusiasm. In these last few years all sorts of pressures have produced a warm, heartfelt emotion of gratitude and love which we struggle to our blood could ever understand.

Australia's Pacific destiny is Britain's destiny.

With the Pacific now a turbulent theatre of war, our dangers come home to us. We have had rude shocks. They have produced a spirit of action, not of repining. Sensible people know that shortages of jute materials of war in any theatre are not to be found, and we all will with its sudden demands coming from all over the world, but to want of people right in the five Commonwealth of the war. For want of preparation, we are all, as people, responsible.

Now, with the tide of war rapidly swing toward us, we in Australia, while continuing the great effort of the last two or three years, are not to pack. When we turn to the Pacific strategy which must be ours, we have great arsenal of freedom. It does not mean that we turn away from Great Britain. The British Empire is also loyalty to the United States. We must all stand together. We must be lively each other.

Great Britain, alone, has borne the brunt of the burden. What we are can never be adequately repaid.

Let the people in the United States come fresh to the combat. Less labor-intensive industries should be closed down, and the people released to help their privates to seek out the enemy and attack him in the Pacific. Let us make the Pacific the Western Pacific its battle as well as ours.

We can be with utter confidence, because, but only by assembling naval and airpower in those places where the enemy's ships and aircraft can be found.

When we look across to the United States to the Pacific we see a powerful people who have the potential and a capacity to Atlantic. We see the people of Prime Minister Mackenzie King and of Canada and Australia and New Zealand, all with the determination to carry the war to the enemy's doorstep.

We look to the side

GRANADA

WEDNESDAY and THURSDAY

LAUGH WITH MAISIE!

Maisie wins again . . . in her most uproarious man-adventure! It's championship fun!

RINGSIDE MAISIE

STARRING Ann SOTHERN

GEORGE with ROBERT MURPHY • STERLING

Virginia O'BRIEN • Natalie THOMPSON

Original Screen Play by Mary C. McCall, Jr.

Directed by EDWIN L. MARIN

Produced by WALTER MORAN

2nd Feature—"NIAGARA FALLS"

Friday and Saturday Matinee Saturday 2.30 Fast Time

ERROL FLYNN DeHAVILLAND

"Iron Rails To Kansas...Iron Nerves From There On!"

"Santa Fe Trail"

RAYMOND MASSEY • RONALD REAGAN • ALAN HALE

PREVIEW PERFORMANCE SUNDAY MIDNIGHT AFTER 12:05 A.M.

Also Showing

MONDAY and TUESDAY

Once in a Lifetime

Our Wife

WITH MELVYN DOUGLAS • ROSALIND RUSSELL • FRED BRISSON

CHARLES COBURN • JOHN HUBBARD

A JOHN M. STAHL PRODUCTION

TOKIO FILLED WITH GERMAN OFFICERS

Syracuse, N.Y. (A.P.) — A magazine writer recently returned from the Orient told the New York State Publishers' Association, that Japan's grand strategy is being mapped by German officers stationed in Tokio. "There were hundreds of German army, navy and air officers in the Japanese capital before the attack on Pearl Harbour," Henry C. Wolfe, who returned last October after five months in the Far East, said in an address to the Association's annual convention banquet.

"When I was living at the Imperial Hotel in Tokio, last summer, there were about two dozen German naval officers quartered in my third floor wing," Wolfe declared, adding that "the naval officers were only a part of the Nazi contingent in Tokio."

"There was a numerous delegation of Hitler's Wehrwirtschaft or military economy experts who came to Japan to prepare Nippon for a long war," he said. "They advised the Japanese what raw materials to stock against blockade; they helped them install some synthetic industry and they taught them how to make the most of loot being brought back from China."

V

LAURA SECORD CANDY

Arrives deliciously fresh three times a week at WALLACE'S.

FARMERS TELL US

That our new Powder for Lice on Cattle is the best yet! A 2-lb. pkg. for 40c at WALLACE'S, Napanee's Leading Drug Store.

Graham's Garage

—FOR—

Willard Batteries
Goodyear Tires and Tubes
Raybestos Brake Service
Imperial Gas, Oils and Grease
Genuine Electrical Parts

Ontario Motor League Garage

Phone 218

2ND TYENDINAGA

2nd Tyendinaga, Jan. 23. — The factory meeting was held at the Mountain Cheese Factory on Wednesday.

Mr. and Mrs. Earl Whiteman spent Sunday with Mr. and Mrs. Jack McRae, Lonsdale.

Mrs. Jack Blatherwick is in Montreal attending the funeral of her aunt, Mrs. Clark.

Mrs. Elma Storr, of Belleville, is spending some time with her mother, Mrs. Anna Kimmett.

Miss Jane Whiteman is visiting her cousin, Miss Betty Kimmett, at Roblin.

Many from here attended the dance held at Mount Pleasasnt Hall last Friday night.

Mrs. Jay Murphy, who has been visiting relatives here, returned to her home in Montreal on Tuesday, accompanied by her cousin, Miss Gwen. Kimmett, who will spend the next two weeks there.

Mr. Claude McRae, of Lonsdale, is visiting his cousin here, Mr. Arthur Whiteman.

Much sympathy is extended to Mrs. Roy Cook in the death of her mother.

V

CROYDON

Croydon, Jan. 23.—The heavy rains during the first part of the week took a lot of the snow and made the roads very icy. There is no complaint this winter of scarcity of water.

The Senior Red Cross met at the home of Mrs. Robt. McGregor on Thursday and quilted two more quilts. The next meeting will be held at the home of Mrs. Herb. Bawn on Thursday, February 5th.

The Junior Red Cross is busy, too, and presented our Red Cross with $10 to use for material for war work.

Mrs. Murney Marlin lost a driving horse last week. It was dead in the stall when they went to feed it in the morning.

Mrs. McAdams has gone to spend the winter with her daughter, Mrs. Whiteman, and Mr. Whiteman, in Marlbank.

Messrs. Don and Reber. McGregor were Wednesday callers in Kingston, and visited Mr. W. J. Haggerty, who is a patient in the General Hospital. Mr. Haggerty is expected to return to his home in a few days.

Mr. and Mrs. Cecil Close and family, of Moscow, spent Thursday afternoon and evening with Mr. Close's uncle, Mr. Ross McGregor, and Mrs. McGregor.

Mr. and Mrs. W. B. Close were tea guests of Mr. and Mrs. Will Doupe on Wednesday.

Mrs. Bessie Warrach and Beverly were Sunday guests of Mrs. Warrach's mother, Mrs. Ethel Doupe.

Master Jimmie Harrington is spending a few days with his grandparents, Mr. and Mrs. Ed. Hart.

DORLAND

Dorland, Jan. 24. — The recent mild weather has removed most of the snow, and crossing on the ice is considered unsafe. Travelling in any way has been hazardous on account of slippery roads. Many people have had falls, but no serious accidents have been reported.

A Red Cross quilting was held at the home of Mrs. H. John on Wednesday afternoon.

The postponed meeting of the W. M. S. was held at the home of Mrs. W. J. Magee on Thursday afternoon.

In the absence of Rev. E. H. Unstead last Sunday, Mrs. Unstead conducted service very acceptably.

Service in St. Alban's Church was cancelled, owing to the illness of Rev. C. C. Brazill.

Miss Mary John spent last week end the guest of Miss Frances Bird.

V

SELBY

Selby, Jan. 26. — Congratulations are extended to Mr. W. A. McLeod-Reeve of Richmond, who was elected Warden of the County of Lennox and Addington at the opening session of the County Council on Tuesday afternoon.

The annual congregational meeting of the United Church was held on Wednesday evening of last week, when very gratifying reports were received from the various branches, showing increases in nearly every phase of the work. During the business part of the meeting a vote of appreciation was extended to Messrs. Alex. McCutcheon and Melville Weidover for the now steps to the extension to the auditorium, and Mr. Geo. Price, on behalf of the congregation, expressed appreciation to Rev. W. R. and Mrs. Merrick for their faithful services throughout the year.

A number of our Young People's Society attended sessions of the Pay of Quinte Conference Winter School held in Grace United Church, Napanee, and report very interesting meetings.

Some of the men who have been working in Kingston are spending a few days at home.

The canvassers for the Red Cross report very gratifying returns.

Miss Jean McKnight, of Toronto, spent the week end at the home of her parents, Mr. and Mrs. Arthur McKnight.

Mr. Barton Hudgins had charge of the temperance program on Sunday. School on Sunday morning. Helen Collings contributed a reading, and Messrs. Homer Jackson and George McKnight an instrumental duet.

The regular meeting of the Red Cross will be held in the Sunday School room on Wednesday afternoon instead of Tuesday in future, beginning with next Wednesday.

On Sunday evening next an interesting feature of the worship service of the United Church will be the dedication of a baptismal fount, in memory of a deceased member.

V

STRATHCONA

Strathcona, Jan. 19. — Mr. Bruce Finlay was a business caller in Toronto on Tuesday of last week.

Mrs. Archie Conners has been on the sick list, but is improved at time of writing.

Mr. John Dunlop has enlisted with the R.C.A.F., and is now stationed in Toronto.

Mr. Stanley Hart, who has been absent from the C. N. R. office for the past couple of weeks, due to illness, returned to duty on Monday. He was relieved by W. B. Guthrie, of Kingston.

The January meeting of the W. M. S. was held on Wednesday afternoon at the home of Mrs. G. R. Finlay.

The Trail Rangers held their meeting on Wednesday evening at the home of Billy Finlay, with Rev. E. F. Swayne in charge. A very enjoyable program was given.

Mrs. Gertrude Asselstine has been ill at the home of her daughter, Mrs. Doris Wilson.

Master Malcolm Finlay entertained a number of his young friends at a birthday party on Saturday afternoon.

Rev. E. F. Swayne officiated at a very impressive reception service on Sunday morning in conjunction with the regular worship service, when 13 members of the Sunday School were received into church membership. These included Shirley Boyce, Dorothy Boyce, Vivian Hartwick, Doris Ballance, Edna Withers, Marjorie Withers, Ray Uens, Douglas Hoare, Malcolm Finlay, Hugh Finlay, Ronald Wilson, Billy Finlay and Neal Withers. During the signing of the church register, Mrs. Bruce Finlay sang "Who is the Stranger, Kingly and Kind."

Sunday School next Sunday at 1:30 p.m., and worship service at 2:30 p.m. (Standard Time).

V

MARLBANK

Marlbank, Jan. 23. — The Woman's Association held their January meeting on Tuesday evening at the home of Mrs. J. P. York, with an attendance of 25 members present. The President, Mrs. D. Stout, presided. The scripture reading was given by Mrs. J. York, and prayer by Bessie Allen. The topic for the meeting was "Women of the Bible." The roll call was answered by a Woman of the Bible", and was well responded to. The minutes of last meeting were read and adopted as correct. It was moved and seconded to give $10.00 to the M. & M. Fund. Lunch money received, $2.86; Birthday money, etc. A program followed, which was enjoyed. A solo by Lillian Burd. A talk on "Bible Returns" was given by Mrs. McCutcheon. Readings by Miss Varty and Mrs. Cousins. The meeting closed with the Mizpah, after which a musical contest was enjoyed. A delicious lunch was served by the committee in charge. A hearty vote of thanks was given Mrs. York for the use of her home.

The Red Cross meeting on Thursday was well attended, with 26 members answering the roll call. A large amount of knitting was turned in, and two quilts were finished and several houses done. The President, Mrs. Brown, read the prayer. At last week's meeting a letter was read from Dalton Allison, thanking the Red Cross here for his Christmas box sent him to Regina, Sask. Dalton has been spending his furlough here with his parents, and has left for Hamilton. Following is the knitting report for Marlbank Red Cross from January 11th, 1941, to December 29th, 1941, inclusive: 160 pair toe 60 pair seamen's 6ox, 35 rose and V-neck sweaters; 14 turtle-neck sweaters, 10 scarves, 4 body bells, 19 wash cloths, 1 toque, 13 alternative caps, 5 zero caps, 2 zero helmets, 23 ribbed helmets, 4 plain helmets, 2 balaclava helmets, 7 Quebec helmets, 2 pair gloves, 46 pair two-way mitts, 105 pair whole mitts, 11 pair flying mitts, 1 pair broadcast wristlets, 1 pair bait mitts.

Mr. Geo. Jordan has a number of men engaged in getting out timber for the building of a plant to be erected here in the spring, near Dry Lake, by the Ontario Paper Co., of Thorold, for the purpose of manufacturing marl. Two truck loads of machinery arrived here on Friday of this week.

Mr. Adam Wayte observed his 61st birthday on Sunday last at his home here. His son, James, and family were present.

Mr. and Mrs. Leslie Mellow, of Belleville, were last Sunday guests of Mrs. Mellow's aunt, Mrs. W. Lasher.

Born, to Mr. and Mrs. Wm. Booth, on Wednesday last, a daughter.

Mr. and Mrs. Aubrey Asselstine spent last week end with Mr. Asselstine's sister, Mrs. Wendall Burns, and Mr. Burns, at Coboconk.

Paul Burd, of Queen's University, Kingston, spent over the week end here with his parents, Mr. and Mrs. W. G. Burd.

Mr. Ted Turkington and friend, Douglas Harwell, also Grant Badgley, of Kingston, were tea hour guests at their homes here on Thursday.

The many friends here of Mrs. Ed. Young are sorry to hear of her illness in a Kingston hospital, and hope for her speedy recovery.

L. Corpl. Vimy York, of Peterborough, is spending the week end at his home here.

Mr. and Mrs. John Benn, Sharp's Corners, and Mrs. M. Young, Roblin, spent Saturday at the home of Mr. and Mrs. Walter Lasher.

The many friends of L. Corpl. Donald Beckwith were pleased to hear him broadcast over the soldiers' program on Thursday night.

Mr. and Mrs. Percy Young, also Mr. and Mrs. W. Conway, of Strathcona, were Thursday guests of Mrs. M. Windover and Mrs. E. Knoll.

V

CAMDEN EAST

Camden East, Jan. 26. — Mrs. A. Alkenbrack returned home on Friday, after spending the past three weeks with her daughter, Mrs. Watts, and Dr. Watts, in Timmins.

Miss M. Mitchell has resumed her teaching duties here, after being ill for the past three weeks.

Bernie Allore has secured a position in Kingston.

Mr. and Mrs. Ferd Hartman were recent supper guests of Mrs. Hartman's mother, Mrs. E. Saul.

Mr. and Mrs. J. Cooper and children spent Thursday evening with Mr. and Mrs. George Smedley.

Eddie Baker and Victor Boulton, of the R.C.O.C., Petawawa, spent the week end with their parents here.

The Red Cross Unit held their work meeting as usual on Thursday. Plans were made for a euchre, to be held soon. During the afternoon two quilts were completed for refugee work.

The W. A. of St. Luke's Church held their monthly meeting at the Rectory on Thursday night. A goodly number were present, and lunch was served by Mrs. P. E. Histed.

A number of W. A. members and their families, of St. John's Church, Newburgh, held their monthly meeting at the home of Mr. John Sampson. During the evening Mr. Sampson was presented with an electric hot plate in appreciation for his services to Newburgh Church before he moved to our village. A social time was much enjoyed, and lunch was served by the ladies.

V

NEWBURGH

Newburgh, Jan. 26.—At the United Church Sunday School the Superintendent of Missions gave a reading on "Japan". Mrs. J. H. Ramsay also conducted the Mission Band during the lesson period.

Mrs. P. J. Switzer and Eward, of Napanee, were the Sunday guests of Mrs. Switzer's sister, Mrs. G. F. Hill.

Mrs. Clayton Brown, of Enterprise, spent the week end with her daughter, Mrs. G. Hartwick, and was the Sunday tea guest of Mrs. W. Casgada.

At the United Church service the choir sang a beautiful chorus, which was much appreciated. Rev. E. F. Swayne installed the officers of the church, Sunday School, Women's Association, and W. M. S.

Mr. and Mrs. Percy Gerow, Lorna, Norma, and Raymond, were the Sunday dinner guests of Mrs. Gerow's mother, Mrs. S. Wesse, Selby.

Mr. and Mrs. Harold King and daughters were the Sunday guests of Mrs. King's mother, Mrs. S. Smith, Roblin.

Mr. and Mrs. Pascal Shorey, of Toronto, are the guests of Mr. Shorey's sisters, the Misses Clara and Emma Shorey.

Mr. and Mrs. Ernest Clarke, of Murvale, and Mr. and Mrs. Robert Clarke, of Morven, called on Sunday on their aunt, Mrs. J. Clarke, who has been ill, but is now improving.

Mr. Walter King, of Shannonville, and Doris Kimmagly, of Empey Hill, were the Sunday tea guests of Mr. and Mrs. Harold King.

Mr. and Mrs. J. Ed. Shorey, and Elmer, of Camnilton, were Sunday guests of Mr. Shorey's sisters, the Misses Clara and Emma Shorey.

Mrs. K. G. Fletcher spent the week end with her sister, Mrs. McPherson, and Donald McPherson.

Mr. Robt. Lockwood celebrated his 86th birthday on Saturday, January 24th, and was presented with a beautiful birthday cake. He is enjoying good health.

V

EMPEY HILL

Empey Hill, Jan. 26. — On Monday evening the annual congregational meeting was held in the church auditorium, with a much smaller attendance than usual. The Sunday School meeting was held first, with Miss Geraldine Mowers as Secretary for the evening. After the different reports had been given, the following officers were elected for 1942: Superintendent, Clifford Abbett; Assistants, John Mowers, Byron Storey; Secretary-Treasurer, Geraldine Mowers; Pianist, Mrs. Chas. Akey; Assistant, Mrs. Fred Henderson; Teachers — Junior Boys, Delma Kimmagly; Assistant, Junior Boys, Ralph Abbett; Wide Awake Juniors, Irene Mowers; Assistant, Wide Awake Juniors, Mrs. P. Hutchinson; Beginners, Doris Kimmerly; Assistant, Beginners, Katie Stapley; Missionary Superintendent, Bernice Akey; Temperance Superintendent, Mrs. P. Hutchinson; Cradle Roll Superintendent, Mrs. Wilbert Winter. A unanimous vote of thanks was tendered the retiring Superintendent, Mr. George Stapley, who has held that position for the last six years. The congregational meeting followed. Reports from the Ladies' Aid, Secretary-Treasurer, and Trustee Board, were given. The following officers were elected: Treasurer, Mrs. Harold Winter; Stewards, Mrs. Kimmerly, Clifford Abbott, George Stapley, Frank Hutchinson, S. E. Winter, John Mowers, Byron Storey; Official Board, Mrs. Kimmerly, P. Hutchinson; Assistants, Offering, John Mowers, Milton Sumpson; Representative to Official Board, Mrs. Bert Kimmerly.

Miss Phyllis Provins, of Manitoba, is a guest of Mr. and Mrs. Chas. Mellburn.

Mr. and Mrs. Chas. Akey were tea guests of Mr. and Mrs. R. Tucker on Thursday evening.

Mr. and Mrs. Harold Winter had dinner on Sunday with Mr. and Mrs. Frank Smith, Napanee.

Misses Irene Mowers and Doris Kimmerly spent last week in Napanee attending the Winter School of the Bay of Quinte Conference.

Miss Lou Hudgin spent last week visiting Mr. and Mrs. B. Kimmerly.

Mr. and Mrs. Allan Jones and Freda, of Tweed, spent the week end with Mr. and Mrs. Jas. Kimmerly.

Miss B. Mowers, of Ottawa, spent the week end with her parents.

Mr. and Mrs. S. E. Winter, Mr. and Mrs. Harold Winter, and Mr. and Mrs. Wilbert Winter were tea guests on Friday of Mr. and Mrs. Everett Price, Selby.

Mr. and Mrs. James Barnes spent Sunday with Mr. and Mrs. Herb. Kimmerly.

Mr. and Mrs. Bruce Kimmerly and Miss Lou Hudgin were tea guests on Sunday of Mr. and Mrs. Fred Robinson, Salem.

Mrs. Robt. McFarlane, of Shannonville, spent the week end with Mr. and Mrs. Arthur Waddingham.

On Friday evening the annual election of officers of the Young People's Society was held, and as a result the following are the officers for 1942: President, Ralph Abbott; Secretary, Katie Stapley; Treasurer, Marjorie Price; Pianist, Marjorie Price; Christian Missionary Convener, Geraldine Mowers; Christian Fellowship Convener, Mary Waddingham; Christian Citizenship Convener, Bernice Akey; Christian Culture Convener, Jack Stafford.

Mrs. F. Reid is visiting her daughter, Mrs. Harold Winter, and Mr. Winter.

Master John Craig, of Odessa, is visiting Mr. and Mrs. P. Hutchinson.

Mr. and Mrs. Jim Alexander and Sammy, also Mrs. L. Weese and Guy, were week end visitors of Mr. and Mrs. S. E. Winter.

Mrs. Robt. Harvey is visiting her daughter, Mrs. E. Ford, and Mr. Ford, in Peterborough.

Mr. and Mrs. Ward Sexsmith and Rodney, Mr. Frank Smith, and Mr. and Mrs. Ray Smith, of Napanee, were dinner guests on Sunday of Mr. and Mrs. Clifford Abbott.

See Next Week's Beaver

Re Special Announcement from

THE GIBBARD FURNITURE

SHOPS LIMITED

EBENEZER

Ebenezer, Jan. 24 — The Rev. Mr. Merrick, of Selby, conducted the service on Sunday afternoon in the United Church, in the absence of our pastor, the Rev. Mr. Cadwell, who is convalescing, after his motor accident some time ago.

The W. A. was entertained at the home of Mrs. A. Masten on Wednesday afternoon, the ladies also quilting a quilt and sewing for war work.

Mr. and Mrs. Thos. Kimmett and children, of Trenton, visited with Mr. and Mrs. James Whiteman recently.

Mr. and Mrs. Russell Sexsmith and Joyce, of Belleville, and Mr. and Mrs. Lorne Weese and Jack, of Melrose, spent Sunday with Mr. and Mrs. G. R. Sexsmith.

Mr. and Mrs. P. Tamblyn spent the week end with their daughters at Foxmanville.

Mr. and Mrs. Earl Hewitt took tea with Mr. and Mrs. J. Assselstine, at Coydon, last Sunday.

Mr. and Mrs. G. Provins spent a day this week with Mr. Fred and Miss Maggie Doyle, Kingsford.

Mr. W. J. Sexsmith and sons visited Mr. and Mrs. Archie Storr, south of Kingsford, recently.

Mr. and Mrs. Alva McAlister and Rosalyn, of Shannonville, spent last Sunday with Mr. and Mrs. A. Masten, Mr. J. S. McAlister, and Mr. and Mrs. Elgin McAlister.

Mrs. James Whiteman spent Friday afternoon at the Tamblyn home.

Hauling wood is the order of the day in this neighborhood.

We are sorry to report that little Miss Margaret Whiteman broke her arm while playing at school.

Mrs. Allie Hewitt keeps very poorly, we are sorry to say, with Mrs. Bush, of Forest Mills, nursing her.

V

Read Classified Advt's

Fine COLOURED PICTURES!!

OF BRITAIN'S FIGHTING PLANES AND WARSHIPS

FREE! for CROWN BRAND SYRUP LABELS

Many Wonderful Coloured Pictures. Decorative and Instructive. Each on an attractive 8" x 10" mount bearing a description of the plane or warship illustrated.

Every Canadian home should have a complete set

"Beaufort" Bomber, "Flying Fortress" Bomber, "Liberator" Bomber, "Catalina" Flying Boat, "Hudson" Bomber, "Skua" Dive Bomber, H.M.C.S. "Saguenay", H.M.S. "King George V", H.M.S. "Rodney", Bristol "Beaufighter", Bell "Airacobra" Fighter, "Tomahawk" Fighter, "Lightning" Fighter, "Lysander", "Harvard" Trainer, H.M.S. "Repulse", H.M.S. "Hood", H.M.S. "Warspite", Motor Torpedo Boat, Bren Gun Carrier, "Spitfire" Fighter, Hawker "Hurricane", Boulton Paul "Defiant", "Blenheim" Bomber, "Wellington" Bomber, "Sunderland" Flying Boat, H.M. Destroyer (Tribal Class), H.M.S. "Ark Royal", H.M.S. Submarine (Shark Class)

Just write your name and address and the name of the picture you want, on the back of a CROWN BRAND SYRUP label (one complete label for each picture desired). Mail labels to Dept. K.E., The Canada Starch Company, Limited, 49 Wellington St. E., Toronto.

A Delicious, Nourishing and Satisfying Table Syrup

These wonderful Pictures are also obtainable for 1 complete label from a tin of LILY WHITE SYRUP or KARO SYRUP or 2 box-tops from any one of the packages of: CANADA CORN STARCH, BENSON'S CORN STARCH or SILVER GLOSS LAUNDRY STARCH (for each picture desired)

Crown Brand Syrup has been Canada's favourite table sweet for many years, famous for its delicious flavour, its purity and superior quality.

Serve Crown Brand Syrup to your family every day—as a spread on bread or toast, as a sauce on puddings and desserts, on pancakes or waffles. It's a real treat which they'll always enjoy—and it's full of health-giving nourishment.

DT3

CROWN BRAND SYRUP

GRANADA

Another MONTH OF HITS!

WEDNESDAY and THURSDAY

LAUGH WITH MAISIE!

Maisie wins again . . . in her most uproarious man-adventure! It's championship fun!

RINGSIDE MAISIE

starring Ann SOTHERN

GEORGE MURPHY • ROBERT STERLING

Virginia O'BRIEN • Kathlin THOMPSON

Original Screen Play by Mary C. McCall, Jr.

Directed by EDWIN L. MARIN Produced by WALTER MORIN

2nd Feature—"NIAGARA FALLS"

Friday and Saturday Matinee Saturday 2.30 Fast Time

ERROL FLYNN DeHAVILLAND

"Iron Rails To Romance—Thrills From There On!"

"Santa Fe Trail"

RAYMOND MASSEY • RONALD REAGAN • ALAN HALE

PREVIEW PERFORMANCE SUNDAY MIDNIGHT AFTER 12-05AM

Also Showing

MONDAY and TUESDAY

Once in a Blue Moon

Our Wife

with MELVYN DOUGLAS • ELLEN DREW

HUSSEY • CHARLES COBURN • JOHN HUBBARD

A JOHN M. STAHL PRODUCTION

A COLUMBIA PICTURE

TOKIO FILLED WITH GERMAN OFFICERS

Syracuse, N.Y. (A.P.) — A manufacturer recently returned from the Orient told the New York State Publishers' Association that Japan's grand strategy is being mapped by German officers stationed in Tokio.

"There were hundreds of German officers, navy and air officers in the Japanese capital before the attack on Pearl Harbour," Henry C. Wolfe who returned last October after five months in the Far East, said in an address to the Association's annual convention banquet.

"When I was living at the Imperial Hotel in Tokio, last summer, there were about two dozen German naval officers quartered in my third floor wing," Wolfe declared, adding that "the naval officers were only a part of the Nazi contingent in Tokio."

"There was a numerous delegation of Hitler's Weltanschauung or military economy experts who came to Japan to prepare Nippon for a long war," he said. "They advised the Japanese what 100 materials to stock against blockade; they helped them install single-attitude industry and they taught them how to make the most of iron being brought back from China."

V

LAURA SECORD CANDY

Arrives deliciously fresh three times a week at WALLACE'S

FARMERS TELL US

That our new Powder for Lice on Cattle is the best yet. A 2-lb. pkg. 35c at WALLACE'S, Napanee's Leading Drug Store.

Graham's Garage

—FOR—

Willard Batteries
Goodyear Tires and Tubes
Raybestos Brake Service
Imperial Gas, Oils and Grease
Genuine Electrical Parts

Ontario Motor League Garage 200 Phone 218

2ND TYENDINAGA

2nd Tyendinaga, Jan. 23. — The factory meeting was held at the Mountain Cheese Factory on Wednesday.

Mr. and Mrs. Earl Whiteman spent Sunday with Mr. and Mrs. Jack McRae, Lonsdale.

Mrs. Jack Blatherwick is in Montreal attending the funeral of her aunt, Mrs. Clark.

Mrs. Elma Storr, of Belleville, is spending some time with her mother, Mrs. Anna Klimmett.

Miss Jane Whiteman is visiting her cousin, Miss Betty Kimmett, at Roblin.

Many from here attended the dance held at Mount Pleasant Hall last Friday night.

Mrs. Jay Murphy, who has been visiting relatives here, returned to her home in Montreal on Tuesday, accompanied by her cousin, Miss Gwen. Kimmett, who will spend the next two weeks there.

Mr. Claude McRae, of Lonsdale, is visiting his cousin here, Mr. Arthur Whiteman.

Much sympathy is extended to Mrs. Roy Cook in the death of her mother.

V

CROYDON

Croydon, Jan. 23.—The heavy rains during the first part of the week took a lot of the snow and made the roads very icy. There is no complaint this winter of scarcity of water.

The Senior Red Cross met at the home of Mrs. Robt. McGregor on Tuesday and quilted two more quilts. The next meeting will be held at the home of Mrs. Herb. Bawn on Thursday, February 5th.

The Junior Red Cross is busy, too, and presented our Red Cross with $10 to use for material for sewing.

Mrs. Murney Marlin lost a driving horse last week. It was dead in the stall when they went to feed it in the morning.

Mrs. McAdams has gone to spend the Winter with her daughter, Mrs. Whiteman, and Mr. Whiteman, in Marlbank.

Messrs. Dad and Robert McGregor were Wednesday callers in Kingston and visited Mr. W. J. Haggerty, who is a patient in the General Hospital. Mr. Haggerty is expected to return to his home in a few days.

Mr. and Mrs. Cecil Close and family of Moscow, spent Thursday afternoon and evening with Mr. Close's uncle, Mr. Percy McGregor, and Mrs. McGregor.

Mr. and Mrs. W. B. Close were tea guests of Mr. and Mrs. Will Doupe on Wednesday.

Mrs. Bessie Warrand and Beverly were Sunday guests of Mrs. Warrand's mother, Mrs. Ethel Doupe.

Master Jimmie Harrington is spending a few days with his grandparents, Mr. and Mrs. Ed. Hart.

V

DORLAND

Dorland, Jan. 24 — The recent mild weather has removed most of the snow and crossing on the ice is quite safe and unsafe. Travelling in any way has been hazardous on account of slippery roads. Many people have had falls, but no serious accident has been reported.

A Red Cross quilting was held at the home of Mrs. H. John on Wednesday afternoon.

The postponed meeting of the W. M. S. was held at the home of Mrs. W. J. Manee on Thursday afternoon.

In the absence of Rev. E. H. Linstead last Sunday, Mrs. Unstead conducted service very acceptably.

Service in St. Alban's Church was cancelled, owing to the illness of Rev. C. C. Brazill.

Miss Mary John spent last week end the guest of Miss Frances Bird.

V

SELBY

Selby, Jan. 26 — Congratulations are extended to Mr. W. A. McLeod, Bowie of Richmond, who was elected Warden of the County of Lennox and Addington at the opening session of the County Council on Tuesday afternoon.

The annual congregational meeting of the United Church was held on Wednesday evening of last week, when very gratifying reports were received from the various branches, showing increases in nearly every phase of the work. During the business part of the meeting a vote of appreciation was extended to Messrs. Alex. McCutcheon and Melville Windover for the new steps to the extension to the auditorium, and Mr. Geo. Price, on behalf of the congregation, expressed appreciation to Rev. W. R. and Mrs. Merrick for their faithful services throughout the year.

A number of our Young People's Society attended session of the Bay of Quinte Conference Winter School, held in Grace United Church, Napanee, and report very interesting meetings.

Some of the men who have been quilting in Kingston are spending a few days at home.

The canvassers for the Red Cross report very gratifying returns.

Miss Jean McKnight, of Toronto, spent the week end at the home of her parents, Mr. and Mrs. Arthur McKnight.

Mr. Barton Hudgins had charge of the Temperance program on Sunday School on Sunday morning. Helen Collings contributed a reading, and Misses Homer Jackson and George McKnight an instrumental duet.

The regular meeting of the Red Cross will be held in the Sunday School room on Wednesday afternoon instead of Tuesday in future, beginning with this Wednesday.

On Sunday evening next an interesting feature of the worship service of the United Church will be the dedication of a baptismal fount, in memory of a deceased member.

V

STRATHCONA

Strathcona, Jan. 19. — Mr. Bruce Finlay was a business caller in Toronto on Tuesday of last week.

Mrs. Archie Connell has been on the sick list, but is improved at time of writing.

Mr. John Dunlop has enlisted with the R.C.A.F., and is now stationed in Toronto.

Mr. Stanley Hart, who has been absent from the C. N. R. office for the past couple of weeks, due to illness, returned to duty on Monday. He was relieved by W. B. Guthrie, of Kingston.

The January meeting of the W. M. S. was held on Wednesday afternoon at the home of Mrs. G. R. Finlay.

The Trail Rangers held their meeting on Wednesday evening at the home of Billy Finlay, with Rev. E. F. Swayze in charge. A very enjoyable program was given.

Mrs. Gertrude Asselstine has been ill at the home of her daughter, Mrs. Doris Wilson.

Master Malcolm Finlay entertained a number of his young friends at a birthday party on Saturday afternoon.

Rev. E. F. Swayne officiated at a very impressive reception service on Sunday morning in conjunction with the regular worship service, when 13 members of the Sunday School were received into church membership. These included Shirley Boyce, Dorothy Boyce, Vivian Hartwick, Doris Ballance, Edna Withers, Marjorie Withers, Ray Dens, Douglas Hoare, Malcolm Finlay, Hugh Finlay, Ronald Wilson, Billy Finlay and Neal Withers. During the signing of the members of the Sunday School were sang "Who is the Stranger, Kindly Lord."

Sunday School next Sunday at 1:30 p.m., and worship service at 2:30 p.m. (Standard Time).

V

MARLBANK

Marlbank, Jan. 23 — The Woman's Association held their January meeting on Tuesday evening at the home of Mrs. J. F. York, with an attendance of 22 members. The President, Mrs. D. Stout, presided. The scripture reading was given by Mrs. J. York, and prayer by Bessie Allen. The topic for the meeting was "Women of the Bible." The roll call was answered by a "Woman of the Bible", and was well responded to. The minutes of last meeting were read and adopted as correct. It was moved and seconded to give $10.00 to the M. & M. Fund. Lunch money for this was $2.86. Birthday money, etc. A program followed, which was enjoyed. A solo by Lillian Burd. A talk on "Bible Women" was given by Miss McCutcheon. Readings by Miss Varty and Mrs. Cousins. The meeting closed with the Mizpah, after which a musical contest was enjoyed. A delicious lunch was served by the committee in charge. A hearty vote of thanks was given Mrs. York for the use of her home.

The Red Cross meeting of Thursday was well attended, with 26 members answering the roll call. A large amount of knitting was turned in, and two quilts were finished, and several bolsters done. The President, Mrs. Brown, read the prayer. At last week's meeting a letter was read from Dalton Allison, thanking the Red Cross here for his Christmas box sent him to Regina Sask. Dalton has been spending his furlough here with his parents, and has left for Hamilton. Following is the knitting report for Marlbank Red Cross from January 17th, 1941, to December 29th, 1941, inclusive: 160 pair sox, 69 pair seamless sox, 35 rose pull-o'-over sweaters, 14 turtle-neck sweaters, 10 scarves, 4 body belts, 19 wash cloths, 1 toque, 15 alternative caps, 5 zero caps, 2 aero helmets, 23 ribbed helmets, 4 plain helmets, 2 balaclava helmets, 7 Quebec helmets, 2 pair gloves, 46 pair two-way mitts, 105 pair whole mitts, 11 pair flying mitts, 1 pair broadcast wristlets, 1 pair ball mitts.

Mr. Geo. Jordan has a number of men engaged in getting out timber for the finishing of a plant to be erected here in the spring, near Dry Lake, by the Ontario Paper Co. of Thorold, for the purpose of manufacturing marl. Two truck loads of machinery arrived here on Friday of this week.

Mr. Adam Wayte observed his 91st birthday on Sunday last at his home here. His son, James, and family were present.

Mr. and Mrs. Leslie McIlroy, of Sidney, spent last Sunday guests of Mrs. Mellow's aunt, Mrs. W. Lasher.

Born, to Mr. and Mrs. Wm. Booth, on Wednesday last, a daughter.

Mr. and Mrs. Aubrey Asselstine spent last week end with Mr. Asselstine's sister, Mrs. Wardell Burns, and Mr. Burns, at Coboung.

Paul Burd, of Queen's University, Kingston, spent the week end here with his parents, Mr. and Mrs. W. G. Burd.

Mr. Ted Turkington and friend, Douglas Banwell also Grant Badgley, of Kingston, were tea hour guests at their home here on Tuesday.

The many friends here of Mrs. Ed. Young are sorry to hear of her illness in Kingston hospital, and hope for her speedy recovery.

L. Corpl. Vimy York, of Peterborough, is spending the week end at his home here.

Mr. and Mrs. John Benn, Sharp's Corners, and Mrs. M. Young, Roblin, spent Saturday at the home of Mr. and Mrs. Walter Lasher.

The many friends of L. Corpl. Donald Beckwith were pleased to hear him broadcast over the soldiers' program on Thursday night.

Mr. and Mrs. Fraser Young, also Mr. and Mrs. W. Conway, of Strathcona, and Mrs. Mellow, were guests of Mrs. M. Windover and Mrs. E. Knoll.

V

CAMDEN EAST

Camden East, Jan. 26. — Mrs. A. Aikenbrack returned home on Friday, after spending the past three weeks with her daughter, Mrs. Watts, and Dr. Watts, in Timmins.

Miss M. Mitchell has resumed her teaching duties here, after being ill for the past three weeks.

Fernie Allore has secured a position in Kingston.

Mr. and Mrs. Ferd Hariman were recent supper guests of Mrs. Hartman's mother, Mrs. E. Saul.

Mr. and Mrs. J. Cooper and children spent Thursday evening with Mr. and Mrs. George Handley.

Eddie Baker and Victor Boulton, of the R.C.O.C., Peterborough, spent the week end with their parents here.

The Red Cross Unit held their work meeting as usual on Thursday. Plans were made for a euchre, to be held soon. During the afternoon two quilts were completed for refugee work.

The W. A. of St. Luke's Church held their monthly meeting at the Rectory on Thursday night. A goodly number were present, and lunch was served by Mrs. P. E. Histed.

A number of W. A. members and their families, of St. John's Church, Newburgh, held their monthly meeting at the home of Mr. John Sampson. During the evening Mr. Sampson was presented with an electric hot plate in appreciation for his services to Newburgh Church before he moved to our village. A social time was much enjoyed, and lunch was served by the ladies.

V

NEWBURGH

Newburgh, Jan. 26.—At the United Church Sunday School the Superintendent held their January meeting on "Japan". Mrs. J. H. Ramsay also conducted the Mission Band during the lesson period.

Mrs. P. J. Switzer and Eward, of Napanee, were the Sunday guests of Mrs. Switzer's sister, Mrs. G. F. Hill.

Mrs. Clayton Brown, of Enterprise, spent the week end with her daughter, Mrs. C. Hartwick, and was the Sunday tea guest of Mrs. W. Casada.

At the United Church service the choir sang a beautiful chorus, which was much appreciated. Rev. E. F. Swayne installed the officers of the church. Sunday School, Woman's Association, and W. M. S.

Mr. and Mrs. Percy Grew, Lorna, Norma, and Raymond, were the Sunday dinner guests of Mrs. Grew's mother, Mrs. S. Wesse, Selby.

Mr. and Mrs. Harold King and daughters were the Sunday guests of Mrs. King's mother, Mrs. S. Smith, Roblin.

Mr. and Mrs. Pascal Shorey, of Toronto, are the guests of Mr. Shorey's sisters, the Misses Clara and Emma Shorey.

Mr. and Mrs. Ernest Clarke, of Murvale, and Mr. and Mrs. Robert Clarke, of Stevenson, called on Sunday on their aunt, Mrs. A. Clarke, who has been ill, but is now improving.

Mr. Walter King, of Shannonville, and Doris Kimmerly, of Empey Hill, were the Sunday tea guests of Mr. and Mrs. Harold King.

Mr. and Mrs. J. Ed. Shorey, and Bonnie, of Camlifton, were Sunday guests of Mr. Shorey's sisters, the Misses Clara and Emma Shorey.

Mrs. K. G. Fletcher spent the week end with her sister, Mrs. McPherson, on Donald McPherson.

Mr. Rob. Lockwood celebrated his 86th birthday on Saturday, January 24th, and was presented with a beautiful birthday cake. He is enjoying good health.

V

EMPEY HILL

Empey Hill, Jan. 26 — On Monday evening the annual congregational meeting was held in the church auditorium with a much smaller attendance than usual. The Sunday School meeting was held first, with Miss Geraldine Mowers as Secretary for the evening. After the different reports had been given the following officers were elected for 1942: Superintendent, Clifford Abbott; Assistants, John Mowers, Byron Storey, Secretary-Treasurer, Geraldine Mowers; Pianists, Mrs. Alex. Asselstine; Assistant, Mrs. Fred Henderson; Teachers, Junior Boys, Delma Kimmerly, Assistant Junior Boys, Ralph Abbott; Wide Awake Juniors, Irene Mowers, Assistant Wide Awake Juniors, Mrs. F. Hutchinson; Beginners, Doris Kimmerly; Assistant, Beginners, Katie Stapley; Missionary Superintendent, Bernice Akey; Temperance Superintendent, Mrs. P. Hutchinson; Cradle Roll Superintendent, Mrs. Wilbert Winter. A unanimous vote of thanks was tendered the retiring Superintendent, Mr. George Stapley, who has held that position for the last six years. The congregational meeting followed. Reports from the Ladies' Aid, Secretary-Treasurer, and Trustee Board, were given. The following officers were elected: Trustees, Mrs. Harold Wagner; Stewards, Bruce Kimmerly, Clifford Abbott, George Stapley, Frank Hutchinson, S. R. Winter, John Mercer, Byron Storey; Offering, Bruce Kimmerly, P. Hutchinson; Assistants, Offering, John Mowers, Milton Symington; Representatives to Parsonage Board, Mrs. B. Kimmerly, Mrs. C. Abbott; Sunday School Representative to Official Board, M. Simpson. Miss Phyllis Provins, of Manitoba, is a guest of Mr and Mrs. Chas. Mellow.

Mr. and Mrs. Jas. Akey were tea guests of Mr. and Mrs. R. Tucker on Thursday evening.

Mr. and Mrs. Harold Winter had dinner on Sunday with Mr. and Mrs. Frank Smith, Odessa.

Misses Irene Mowers and Doris Kimmerly spent last week in Napanee attending the Winter School of the Bay of Quinte Conference.

Miss Lou Hudgin spent last week visiting Mr. and Mrs. B. Kimmerly.

Mr. and Mrs. Allan Jones and Freda, of Tweed, spent the week end with Mr. and Mrs. Herb. Kimmerly.

Miss B. Mowers, of Ottawa, spent the week end with her parents.

Mr. and Mrs. S. R. Winter, Mr. and Mrs. Harold Winter, and Mr. and Mrs. Wilbert Winter were tea guests on Friday of Mr. and Mrs. Everett Price, Selby.

Mr. and Mrs. James Barnes spent Sunday with Mr. and Mrs. Herb. Kimmerly.

Mr. and Mrs. Bruce Kimmerly and Miss Lou Hudgin were tea guests on Sunday of Mr. and Mrs. Fred Robinson, Salem.

Mrs. Robt. McFarlane, of Shannonville, spent the week end with Mr. and Mrs. Arthur Waddingham.

On Friday evening the annual election of officers of the Young People's Society was held, and as a result the following are the officers for 1942: President, Ralph Abbott; Secretary, Katie Stapley; Treasurer, Marjorie Price; Pianist, Marjorie Price; Christian Missionary Convener, Geraldine Mowers; Christian Fellowship Convener, Mary Waddingham; Christian Citizenship Convener, Bernice Akey; Christian Culture Convener, Jack Stafford.

Mrs. F. Reid is visiting her daughter, Mrs. Harold Winter, and Mr. Winter.

Master John Craig, of Odessa is visiting Mr. and Mrs. P. Hutchinson.

Mr. and Mrs. Jim Alexander and Sammy, also Mrs. L. Wesse and Guy, were week end visitors of Mr. and Mrs. S. E. Winter.

Mrs. Robt. Harvey is visiting her daughter, Mrs. E. Ford and Mr. Ford, in Peterborough.

Mr. and Mrs. Ward Sexsmith and Rodney Mr. Frank Smith and Mr. and Mrs. Ray Smith, of Napanee, were dinner guests on Sunday of Mr. and Mrs. Clifford Abbott.

EBENEZER

Ebenezer, Jan. 21 — The Rev. Mr. Merrick, of Selby, conducted the service on Sun. Ly. afternoon in the United Church, in the absence of our pastor, the Rev. Mr. Church, who is convalescing after his motor accident some time ago.

The W. A. sale and tea-meet at the home of Mrs. A. Masten on Wednesday afternoon, the ladies also quilted a quilt and sewing for red work.

Mr. and Mrs. Thos. Kimmett and children, of Trenton, visited with Mr. and Mrs. James Whiteman recently.

Mr. and Mrs. Russel Sexsmith and Joyce, of Belleville, and Mr. and Mrs. Jas. Irvine Wesse and Jack, of Melrose, spent Sun. at with Mr. and Mrs. G. E. Sexsmith.

Mr. and Mrs. P. Tamblin, spent the week end with their daughters at Fenwanville.

Mr. and Mrs. Earl Hewitt took to with Mr. and Mrs. J. Asselstine at Cordova last Sunday.

Pte. Lyle Reynolds spent a few days this week with Mr. Fred and Mrs. Marjorie Dafoe, Kingsford.

Mr. W. J. Sexsmith and sons visited Mr. and Mrs. Archie Storr, north o. Kingsford, recently.

Mr. and Mrs. Alex McMaster and Rosalyn, of Stockton, spent last Sunday with Mr. and Mrs. A. Masten.

Mr. J. S. McAlpine also Mr. and Mrs. Hugh McAlpine.

Mrs. James Whiteman spent Friday afternoon at the Tamblin home.

Hallowe'en would be observed in the usual fashion here.

We are sorry to report that little Miss Marjorie Whiteman is not improving after illness at school.

Mrs. Alfie Hall was happy to receive a telegram to say that Mrs. Boss, in Detroit, Mich., arrived safely.

V

Read Classified Advt's

See Next Week's Beaver

Re Special Announcement from

THE GIBBARD FURNITURE

SHOPS LIMITED

Fine COLOURED PICTURES !!

OF BRITAIN'S FIGHTING PLANES AND WARSHIPS

FREE! for CROWN BRAND SYRUP LABELS

Many Wonderful Coloured Pictures. Decorative and Instructive. Each on an attractive 8" x 10" mount bearing a description of the plane or warship illustrated.

Every Canadian home should have a complete set

"Beaufort" Bomber
"Flying Fortress" Bomber
"Liberator" Bomber
"Catalina" Flying Boat
"Hudson" Bomber
"Skua" Dive Bomber
H.M.C.S. "Saguenay"
H.M.S. "King George V"
H.M.S. "Rodney"
Bristol "Beaufighter"
Bell "Airacobra" Fighter
"Tomahawk" Fighter
"Lightning" Fighter
"Lysander"
"Harvard" Trainer
H.M.S. "Repulse"
H.M.S. "Hood"
H.M.S. "Warspite"
"Spitfire" Fighter
Hawker "Hurricane"
Boulton Paul "Defiant"
"Blenheim" Bomber
"Wellington" Bomber
"Sunderland" Flying Boat
H.M. Destroyer (Tribal Class)
H.M.S. "Ark Royal"
H.M. Submarine (Shark Class)
Motor Torpedo Boat
Bren Gun Carrier

Just write your name and address and the name of the picture you want, on the back of a CROWN BRAND SYRUP label (one complete label for each picture desired). Mail labels to Dept. K. E., The Canada Starch Company, Limited, 49 Wellington St. E., Toronto.

A Delicious, Nourishing and Satisfying Table Syrup

These wonderful Pictures are also obtainable for 1 complete label from a tin of LILY WHITE SYRUP or KARO SYRUP or 2 box-tops from any one of the packages of: CANADA CORN STARCH, BENSON'S CORN STARCH or SILVER GLOSS LAUNDRY STARCH (for each picture desired)

Crown Brand Syrup has been Canada's favourite table sweet for many years, famous for its delicious flavour, its purity and superior quality.

Serve Crown Brand Syrup to your family every day—as a spread on bread or toast, as a sauce on puddings and desserts, on pancakes or waffles. It's a real treat which they'll always enjoy—and it's full of health-giving nourishment.

DT3

CROWN BRAND SYRUP

THE CANADA STARCH COMPANY LIMITED • MONTREAL • TORONTO

We are Headquarters for...

MODEL AEROPLANE KITS AND SUPPLIES
SKIIS and HARNESS
SKI WAX AN DPOLES
TOBOGGANS
HOCKEY SKATES AND BOOTS
HOCKEY STICKS and PUCKS

BOYLE & SON
Prompt Delivery — Telephone 113

HOGS WANTED

Hogs and Calves will be shipped from Napanee on Monday, January 26th, 1942, and will pay the highest market price.

CLAIR RUSSEL.—Telephone 652, STOCK YARDS, PHONE 99.

Will ship livestock frm Napanee n Thursday and Friday of each week. Highest Market Prices paid. Call stockyards on shipping days—Phone 8.

R. J. JOYCE & SONS, Drovers, Napanee, Ontario pd. 5-42

WANTED — All kinds o livestock: Hogs, Calves, Cattle. Highest market prices. Shipping every Tuesday, at Napanee Stockyards. Call at BRADY'S Butcher Shop, or phone 265 or Napanee Stockyards, Napanee. 49 — Every Tuesday. Will come out and see livestock.

JAS. BRADY, NAPANEE
BERT PEARSOLL.
29tf (Market Square)

Again Available!
Super-Lastic TIRES
Limited Stock in Popular Sizes
Brand New Tires — First Quality
No Increase in Prices!

Canadian Tire Corporation
Centre Street Napanee
R. J. HOLLIS, Prop.

BUSINESS COLLEGE CHAT

Rita Hepburn is now working as typist in the office of one of Kingston's largest and busiest industries.

Lois Lee, who has been attending our night school, has a position as clerk-stenographer with a downtown hardware firm.

Both of these positions were obtained through our placement service.

A letter from the Ottawa offices of the Civil Service Commission informs us that to take care of the present unprecedented needs for stenographers and typists in government offices, the age restrictions have been waived and the examination standards lowered.

Trained office workers are urgently needed now, and will be needed for some time to come. Young men and young women — why not start your course soon? You will find here every possible opportunity for rapid advancement.

KINGSTON BUSINESS COLLEGE
221 Queen St. Telephone 4190
Owned and Operated by Rogers Partnership, Reg.

FREE ENLARGEMENTS AT WALLACE'S DRUG STORE

With every film left in for developing, a 25c Enlargement Free! No spoiled films when WALLACE'S Expert does your work.

V

An old lady on the quay was anxiously watching the ship.

"They've just dropped the anchor," a sailor remarked.

"Oh, dear me," replied the old lady: "I was agraid they would. I've seen it dangling outside for a long time."

V

Mistress (during cleaning): Be careful with those books, Jane. Some of them go back to George I.

Maid: Yes, and some of them ought to go back to the village library, ma'am!

Buy VICTORY BONDS
HELP FINISH THE JOB!

COMING EVENTS

I.O.D.E. WAR WORK MEETING THURSDAY

The I.O.D.E. war work meeting will be held each Thursday afternoon in the Legion Room at the Napanee Armouries. Tea will be served. Everyone welcome.

—V—

I. O. D. E. DANCE

A Sadie Hawkins Dance, under the auspices of the I. O. D. E. will be held in the Napanee Town Hall, on FRIDAY, FEBRUARY 6TH. Refreshments. Good orchestra. Admission, 50c each, $1.00 couple. 4b

—V—

DANCE — MT. PLEASANT

At the Mount Pleasant Women's Institute Hall on Friday, January 30. Good orchestra. Refreshments. Admission, 35 cents. 4b

—V—

EUCHRE AND DANCE

Under the auspices of the C. W. L., Tobin Hall, Centreville, Thursday evening, February 5th. Madill Orchestra. Admission, 35c. 4b

—V—

FREE DEMONSTRATION

Miss L. Knight will demonstrate the health value of vegetable juices, in Grace United Church, Tuesday, February 3rd, at 8:00 p.m. Both ladies and gentlemen are cordially invited. 4a

—V—

EUCHRE AT SANDHURST

A euchre will be held at the Church Hall, Sandhurst, on February 10th, under the auspices of the Anglican Church Laymen's Association. Refreshments. Admission, 25c. each. 4b

—V—

HEAR THEM! —

Firey, Forceful, Powerful, Preaching Soul—Stirring Singing — Evangelist and Mrs. P. E. Lowerison of Regina, Sask. THEY FIGHT — only devil rend—sin. Come early for a seat. Every night at 8:00 p.m., except Monday and Saturday. Sunday, 11 a.m. and 7:30 p.m. Friday Night Special, "Who We Are, What We Preach, and Why." — Pastor H. N. RABBIE. 4ap (Market Square)

—V—

CAMPBELL NURSING HOME OUNDAS, ST., W. NAPANEE

Consult your Family Doctor. For further information, Phone 194, or write ETHEL J. CAMPBELL, Reg. N., Napanee. 20tf

—V—

MRS. L. C. JOHNSTON

Furs re-fashioned. Ladies' tailoring and Dressmaking. Dr. Hart Apartments, John Street. Phone, 492. 12tp

—V—

SLENDOR TABLETS — HARMLESS and effective. $1.00 for two weeks' supply, post-paid—at SILLS' DRUG STORE, Napanee, Ont. 45-162

—V—

LIVE POULTRY WANTED

Highest prices paid. — S. COLLIS, Napanee. Phone 271. 3dp-tf

—V—

TRUSSES

Made by one of the World's Leading Manufacturers, and sold at WALLACE'S DRUG STORE. A private room for fitting.

Notice to Creditors

Persons having claims against the estate of Charles Ward Curl, late of the Township of Ernestown, in the County of Lennox and Addington, deceased, are required to send particulars and proofs thereof to the undersigned Solicitor for said estate, before the 24th day of February, A. D., 1942, after which date the assets will be distributed to the parties entitled thereto, pursuant to the provisions of Section 51, of Chapter 165, R.S.O., 1927.

Herrington, Warner & Grange, 3d Solicitors for staid Estate.

Only 2¢ per cake to insure sweet, tasty bread

ROYAL YEAST CAKES
MADE IN CANADA
FULL STRENGTH DEPENDABLE IN THE AIRTIGHT WRAPPER

W. S. HERRINGTON ON "EDUCATION" AT COLLEGIATE

A brief synopsis of the address given by Mr. W. S. Herrington, K.C., at the Collegiate Commencement, last Friday, on the "History of the Present System of Education in Ontario."

Mr. Herrington said that after the coming of the United Empire Loyalists in 1783, the legislature did not make any provision for education until 1807 — 24 years later. In the meantime, neighbours grouped together and engaged some person to teach their children.

The first school in Lennox and Addington was in North Fredericksburgh on the south side of the Napanee River. The exact site of the school is not known, but it is thought to have been about half-way up what is now known as Robbin's Hill. The second and third schools in the county were at Millhaven in Ernestown and at what is now Adolphustown village.

The first legislation concerning schools in Ontario, passed in 1807, referred solely to what was known as public schools. The district, of which Lennox and Addington was a part, extended from the Trent River to the Gananoque River. There was one school in the district, situated at Kingston. The teacher was paid one hundred pounds per year, but the Act made no provision for a school house and there was no supervision of the schools.

As a result of complaints, some improvements were made in the Act in 1819. Examinations were given by the trustees. Teachers were paid fifty pounds per year and ten poor children were to be given free tuition.

In 1816 the word "Common" school appeared first.

In 1820 the Act was again amended and the sum of 2,500 pounds was set aside for the purpose of education for the whole province. The Act was divided into districts including Lennox and Addington received 256 pounds. No one was satisfied with the Act and Dr. Egerton Ryerson became very active in demanding changes. In 1841 provision was made to divide the district in school sections and authority was given each section to assess to the extent of fifty pounds for the purpose of erecting a school house. It was provided also the creation of school commissioners. Later, Dr. Ryerson was appointed superintendent of education and made extensive investigations. He found the situation so ridiculous that on hearing his report, the government passed an Act to revise making changes in the School Act. Dr. Ryerson was appointed a commission to go to the United States and Europe to study educational systems. On his return he drafted an Act which was passed in 1846, which has continued to be the basis of the present School Act.

Dr. Ryerson was appointed Minister of Education and the only changes made in the Act have been the result of increased population and improvements in social conditions.

V

Second Victory Loan Drive of Vital Importance to Nation

LENNOX AND ADDINGTON HOPES TO ADD TO ITS FAME AS ONE OF MOST PATRIOTIC COUNTIES IN CANADA.

With the treacherous entry of Japan into the war on the side of the Axis powers, and the appearance of the German warships Bismarck and Prinz Eugen in the Atlantic, the grim game of sea warfare has come home to the people of Canada in a way before unfelt by any. Not only the lives of their brave boys overseas, but their very homes are threatened. A wave of indignation swept the United Empire at the sudden attack on peaceful Pearl Harbour was flashed. The

We are Headquarters for...

MODEL AEROPLANE KITS AND SUPPLIES
SKIIS and HARNESS
SKI WAX AN..DPOLES
TOBOGGANS
HOCKEY SKATES AND BOOTS
HOCKEY STICKS and PUCKS

BOYLE & SON

Prompt Delivery — Telephone 113

HOGS WANTED

Hogs and Calves will be shipped from Napanee on Monday, January 26th, 1942, and will pay the highest market price.

CLAIR RUSSEL — Telephone 652, STOCK YARDS, PHONE 99.

Will ship livestock from Napanee on Thursday and Friday of each week. Highest Market Prices paid. Call stockyards on shipping days—Phone 8.

R. J. JOYCE & SONS, Drovers, Napanee, Ontario pd.5-42

WANTED — All kinds o livestock: Hogs, Calves, Cattle. Highest market prices. Shipping every Tuesday, at Napanee Stockyards. Call at BRADY'S Butcher Shop, or phone 56, or Phone Stockyards, Napanee. 49 — Every Tuesday. Will come out and buy livestock.

JAS. BRADY, NAPANEE
BERT PEARSOLL. 29tf

Again Available!

Super-Lastic TIRES

Limited Stock in Popular Sizes

Brand New Tires — First Quality

No Increase in Prices!

Canadian Tire Corporation

Centre Street Napanee
E. J. HOLLIS, Prop.

BUSINESS COLLEGE CHAT

Rita Hepburn is now working as typist in the office of one of Kingston's largest and busiest industries.

Lois Lee, who has been attending our night school, has a position as clerk-stenographer with a downtown hardware firm.

Both of these positions were obtained through our placement service.

A letter from the Ottawa offices of the Civil Service Commission informs us that to take care of the present unprecedented needs for stenographers and typists in government offices, the age restrictions have been waived and the examination standards lowered.

Trained office workers are urgently needed now, and will be needed for some time to come. Young men and young women — why not start your course soon? You will find here every possible opportunity for rapid advancement.

KINGSTON BUSINESS COLLEGE
321 Queen St. Telephone 4190
Owned and Operated by Rogers Partnership, Reg.

FREE ENLARGEMENTS AT WALLACE'S DRUG STORE

With every film left in for developing, a 25c Enlargement Free! No spoiled films when WALLACE'S Expert does your work.

—V—

An old lady on the quay was anxiously watching the ship.

"They've just dropped the anchor," a sailor remarked.

"Dear me, dear me," replied the old lady: "I was agraid they would. I've seen it dangling outside for a long time."

—V—

Mistress (during cleaning): Be careful with those books, Jane. Some of them go back to George I.

Maid: Yes, and some of them ought to go back to the village library, ma'am!

Buy VICTORY BONDS
HELP FINISH THE JOB!

COMING EVENTS

I.O.D.E. WAR WORK MEETING THURSDAY

The I.O.D.E. war work meeting will be held each Thursday afternoon in the Legion Room at the Napanee Armouries. Tea will be served. Everyone welcome.

—V—

I. O. D. E. DANCE

A Sadie Hawkins Dance, under the auspices of the I. O. D. E. will be held in the Napanee Town Hall, on FRIDAY, FEBRUARY 6TH. Refreshments. Good orchestra. Admission, 50c each, $1.00 couple. 4b

—V—

DANCE — MT. PLEASANT

At the Mount Pleasant Women's Institute Hall on Friday, January 30. Good orchestra. Refreshments. Admission, 35 cents. 4b

—V—

EUCHRE AND DANCE

Under the auspices of the C. W. L. Town Hall, Centreville, Thursday evening, February 5th. Nolan's Orchestra. Admission, 25c. 4b

—V—

FREE DEMONSTRATION

Miss L. Knight will demonstrate the health value of vegetable juices, in Grace United Church, Tuesday, February 3rd, at 8:00 p.m. Both ladies and gentlemen are cordially invited. 4a

—V—

EUCHRE AT SANDHURST

A euchre will be held at the Church Hall, Sandhurst, on February 10th, under the auspices of the Anglican Church Layman's Association. Refreshments. Admission, 25c. each. 4b

—V—

HEAR THEM! —

Firey, Forceful, Powerful, Preaching Soul-Stirring Sinning — Evangelist and Mrs. P. E. Lorraine of Regina, Sask. THEY FIGHT — only devil can sin. Come early for a seat. Every night at 8:00 p.m. except Monday and Saturday. Sunday, 11 a.m. and 7:30 p.m. Friday Night Special, "Who We Are, What We Preach, and Why." — Pastor H. N. BABBIE. 4ab (Market Square)

—V—

CAMPBELL NURSING HOME DUNDAS, ST., W. NAPANEE

Consult your Family Doctor. For further information, Phone 194, or write ETHEL J. CAMPBELL, Reg. N., Napanee. 39tf

—V—

MRS. L. C. JOHNSTON

Furs re-fashioned, Ladies' tailoring and Dressmaking. Dr. Hart Apartments, John Street. Phone 417. 12tp

—V—

SLENDOR TABLETS — HARMLESS and effective. $1.09 for two weeks' supply, post-paid—at SILLS' DRUG STORE, Napanee, Ont. 43-16b

—V—

LIVE POULTRY WANTED

Highest prices paid. — S. COLLIS, Bayview Phone 723 30tf

—V—

BUSSES

Made by one of the World's Leading Manufacturers, sold at WALLACE'S DRUG STORE. A private room for fitting.

Notice to Creditors

Persons having claims against the estate of Charles Ward Curl, late of the Township of Ernestown, in the County of Lennox and Addington, deceased, are required to send particulars and proofs thereof to the undersigned Solicitors for said estate, before the 24th day of February, A. D., 1942, after which date the assets of the distributed to the parties entitled thereto, pursuant to the provisions of Section 51, of Chapter 165, R.S.O., 1937.

Herrington, Warner & Grange,
2d Solicitors for said Estate.

Only 2¢ per cake to insure sweet, tasty bread

ROYAL YEAST CAKES

MADE IN CANADA

FULL STRENGTH ...DEPENDABLE IN THE AIRTIGHT WRAPPER

W. S. HERRINGTON ON "EDUCATION" AT COLLEGIATE

A brief synopsis of the address given by Mr. W. S. Herrington, K.C. at the Collegiate Commencement, last Friday, on the "History of the Present System of Education in Ontawa."

Mr. Herrington said that after the coming of the United Empire Loyalists in 1783, the legislature did not make any provision for education until 1807 — 24 years later. In the meantime, neighbours grouped together and engaged some person to teach their children.

The first school in Lennox and Addington was in North Fredericksburgh on the south side of the Napanee River. The exact site of the school is not known, but it is thought to have been about half-way up what is now known as Hobbin's Hill. The second and third schools in the county were at Millhaven in Ernestown and at Adam Hagerman's, Odessa.

The first legislation concerning schools in Ontario, passed in 1807, referred only to what was known as public schools. The district, of which Lennox and Addington was a part, extended from the Trent River to the Gananoque River. There was one school in the district, situated at Kingston. The teacher was paid one hundred pounds per year but the Act made no provision for a school house and there was no supervision of the curriculum.

As a result of complaints, some improvements were made in the Act in 1819, Examinations were held by the trustees. Teachers were paid fifty pounds per year and ten poor children were to be taken free of tuition.

In 1816 the word "Common" school appeared first.

In 1820 the Act was again amended and the sum of 2,500 pounds was set aside for the purposes of education for the whole province. The district including Lennox and Add. received a share of this and was satisfied with the Act and Dr. Egerton Ryerson became very active in promoting education. In 1841 provision was made to divide the district in school sections and authority was given each section to assess the amount of fifty pounds for the purpose of erecting a school house. It was provided that the trustees must engage school commissioners. Later, Dr. Ryerson was appointed superintendent of schools and he framed the Act we have now. He found the situation in a rudimentary condition but he prepared the government could no longer trust public matters in the hands of the people. He framed the Act which was passed in 1846 which has continued to be the basis of the present School Act.

Dr. Ryerson was appointed Minister of Education and the only changes made in the Act have been the result of increased population and the increased complexity of modern things.

Second Victory Loan Drive of Vital Importance to Nation

LENNOX AND ADDINGTON HOPES TO ADD TO ITS FAME AS ONE OF MOST PATRIOTIC COUNTIES IN CANADA.

With the treacherous entry of Japan into the war on the side of Hong Kong and Germany, the people of Canada, now only several hundred living time from Napanee if not from Napanee, realize that the people of Canada as never before that, not only the lives of their brave boys overseas but their own lives are threatened. A wave of indignation swept the nation from coast to coast as the news of the dastardly attack upon peaceful Pearl Harbour was flashed. Then came the gallant stand of our boys at Hong Kong and overwhelming indignation edds. Canada became an undivided unit with one purpose, and that to smash the hordes forever. Every true Canadian is now on the firing line and Canada stands ready to avenge her sons, to beat the enemy on their own shores, to give all-out aid to her soldiers at home and abroad.

The County of Lennox and Addington headed 54 canvassing divisions in the last Victory Loan, bring in turn led by only ten. Exceeded out of A record to be truly proud of. And now, with more need as the war draws closer to home, the people of County Loan Organization for Lennox and Addington is being formed. The organization is indeed fortunate in again obtaining the consent of Mr. W. J. Grange to act as Honorary Chairman, and Dr. R. Hall as Chairman of the Executive Committee. Their untiring efforts of these gentlemen contributed greatly to the success of the First Victory Loan. Mr. Russell Hunter will act as Chairman of the Public Relations Committee, Mr. W. S. Wilson as Chairman of the Sales Committee, Mr. Jack McPherson as Chairman of Employers' Committee, and Mrs. D. R. Hall and Mrs. Herrington will assist the Women's Committee. Full membership and Vice-Chairmen for these committees will be announced later as will other committees, such as Citizens, Transportation, Decoration, Special Names, and Bonded.

The Ontario Committee has selected George C. Stewart and Roy B. Pratt as Organizers. Both men, who gave invaluable assistance during the last loan, has again been appointed Secretary. County Headquarters will be located once more on Dundas St., Napanee.

—V—

EGGS - CHEESE !! BACON !

The British Government wants more and more of all three! If you will feed your chickens DR. HESS' POULTRY PANAMIN, your cows DR. HESS' STOCK TONIC, and your hogs DR. HESS' HOG SPECIAL, you are certain to get results! Dr. Hess' Products are sold in Napanee at WALLACE'S DRUG STORE.

TEXT OF SPEECH FROM THRONE

Following is the text of the Speech from the Throne opening the Third Session of Canada's 19th Parliament on Thursday.

Honorable Members of the Senate:
Members of the House of Commons:

There no longer can be any question as to the character and scope of the present war. It is a world-wide conflict between irreconcilable forces. On every continent, including the confines of our own, and on all oceans, forces that aim at world domination oppose forces that seek the preservation of freedom. In every quarter of the globe, civilization is confronted by savagery.

The conflict can have but one of two outcomes. Either tyranny, based on terror and brutality, must be overthrown; or the free peoples of the world one and all, slowly but eventually, will be reduced to a state of bondage. Upon the outcome depends, for generations, the future well-being of mankind.

Ultimate Triumph Assured

There are strong reasons for belief in the assurance of tyranny, and the ultimate triumph of freedom. The Axis powers; Germany, Italy and Japan, now fight as one. So do the peoples of the British Commonwealth of the United States, Russia, China and the many other nations that are the fighting line of this New Year, united in a pact to fight together until victory is achieved. The assimilation of the free forces of the greatest industrial nations in the world makes clear the scale upon which the conflict will now be waged on many fronts.

During the present session, opportunity will be afforded for the fullest consideration and discussion of Canada's war effort, actual and prospective. My advisers will submit to you the measure deemed essential to our national security, and for the due execution of the war to the utmost of our strength.

Balanced Programme

In accordance with the Government's policy of a total national effort for total war, you will be asked to approve a balanced programme for further increases in the armed forces and for the production of munitions of war and of foodstuffs. The increase in the armed forces will involve expansion of the air training plan of the Canadian Army overseas. You will also be asked, as an integral part of Canada's direct war effort, to approve a contribution to Britain of vast quantities of munitions, foodstuffs and supplies.

The Government's policy of National Selective Service will be extended, as circumstances may require, to compel the best use of the nation's man power and womanpower. With respect to the mobilization of wealth, measures will be submitted to you to make more equitable the distribution of the load of taxation and to secure additional revenues. With the object of preventing profiteering and undue enrichment from war contracts, measures will be submitted to you to make possible a renegotiation of all war contracts. Provision will be made for the limitation of profits in accordance with principles which were made effective in the United States and in the United Kingdom.

The Government of the opinion that at this time of stress all citizens should be required to give their services to the country in accordance with their capacity. Legislation will be submitted to Parliament, should it be necessary, to provide for the registration of persons and their services, and to give effect to the Government's declared policy that in the event of conscription for overseas service, the principle of universality should be observed.

To Hold Plebiscite

My Ministers will ask you to seek from the people, by means of a plebiscite, release from any obligation arising out of any past commitment restricting the methods of raising men for military service.

Members of the House of Commons:

You will be asked to make financial provision for the unprecedented scale for the expansion and maintenance in Canada's armed forces and munitions production.

You will be asked to make financial provision for implementing the Canada-United Kingdom Financial Agreement and for the use of the resources of the country to the utmost of its capacity.

Honorable Members of the Senate:
Members of the House of Commons:

I am confident that in no particular will the Canadian people fail to meet the full measure of any of these great responsibilities. At this time, when vision and wisdom are so greatly needed in the affairs of the world, I pray that Almighty God may guide and bless your deliberations.

—V—

Congregational Meeting at Anderson

The Annual Congregational Meeting of Anderson United Church was held on Monday evening, Jan. 19. Reports submitted by the various organizations were well received. The reports of the Woman's Association and Young People's Union showed a balance on hand after necessary obligations had been met.

The Session and Board of Stewards were re-appointed for another year, as follows: Session: Mr. Archie Parks and Mr. Amos Hambly. Stewards: Messrs. Parks, Rockwell Parks and Card. Amos Hambly and Walter Baird. Collectors, Messrs. Walter Baird, Rockwell Parks and Amos Hambly. Organist, Mrs. Kenneth Hambly. Church Treasurer, Mr. Ross Card.

Appreciation was expressed of the work of the officers and members of the different organizations. The church has recently had installed electric light which has added to the interest and church attendance. walls and floors.

The meeting closed with the singing of a hymn and prayer by the pastor.

COUNTY COUNCIL

Continued from Page 1.

SECOND DAY

A motion by Messrs. Wagar and Drew to name a committee to strike the standing committees as follows: Messrs. McCabe, Neilson, Bryden, Stratton and the Warden, was lost.

An amendment to name the following as a committee was proposed by Messrs. Courneya and Brandon. Messrs. Neilson, Creighton, Edgar, Bryden, Daly, Wagar, Duffett, Courneya, and Galt, was carried, on a yea and nay vote the tally was: Yeas — Messrs. Brandon, Bulch, Courneya, Creighton, Daly, Duffett, Edgar, Galt, McCabe and McLeod — 10. Nays: Messrs. Bryden, Drew, Neilson, Stratton, Wagar, Ward — 6.

The committee retired to bring in a report recommending the committees for 1942.

Finance — Messrs. Brandon, Neilson, Daly, Galt, Edgar.

County Property — Messrs. Duffett, Stratton, McCabe, Creighton, Wagar.

Education — Messrs. Brandon, Courneya, Neilson, Bulch, Wagar.

Agriculture — Messrs. Bulch, Galt, Brandon, Bryden, Edgar.

Police — Messrs. Daly, Ward, Drew, Stratton and Wagar.

Mr. McLeod presented his resignation as a member of the Roads Committee and Mr. Duffett was elected in his stead.

Mr. R. H. Sharp presented his resignation as a member of the Roads Committee and Mr. McCabe was appointed in his stead.

Mr. Courneya was re-appointed to the Roads Committee for a five-year term.

The County Auditor presented his audited financial statement which was referred to the Finance Committee. The report stated that the County would be clear of debt this year. At the present time the County has a fine surplus.

Mr. Lapum also presented a progress report on the new system of book-keeping for arrears of taxes, being now adopted and set-up by the Auditor.

The report was, on motion, referred to the Finance Committee.

The Clerk gave notice of the introduction of by-laws to borrow for current expenditure; to borrow for County roads; to appoint members of Boards of Education; Roads Committee and Board of Audit and appointment of Auditor.

Council adjourned for benefit of the Finance Committee

THIRD DAY

The Finance Committee reported that the report of the Auditor be adopted.

That the expenditures of the County in 1942 will probable be $75,-000 and that a by-law be introduced to levy a $75,000.00 for county rates.

That the Treasurer pay the Kingston Hospital $40.00 per month on the 1942 account.

That the appropriation for the Children's Aid Society be $1,500.00.

That all petitions of the Board of Health be passed, the charges to be paid by the County.

A schedule of proposed expenditures for the 1942 was approved as follows: Roads, $350,000; Bridges, $50,000; Common, the Warden and the County Solicitor were authorized to engage counsel to act in connection with the Children's Aid Society.

Approval of the Department of Agriculture grant for the county road engineer was given.

A letter from the Town of Napanee re the Police Magistrate was received.

A letter from the Deputy Minister of Public Welfare re grants was received.

A letter from the Deputy Minister of Public Welfare re grants was referred to the Roads Committee.

And once committee the Patients' Children to the care of the Children's Aid Society be paid.

A grant of $100 was made to the Association for the care of the Blind for 1942.

A notice of the date of the Good Roads Association Convention, was read. On motion, the Warden and the members proceed to Kingston.

A letter from the Ontario Educational Association for membership fee and appointment of delegates, was referred.

A letter from the Ontario Municipal Association, asking for membership fee, was referred to the Finance Committee.

A letter from the Retail Merchants Association, asking for a grant of $75.00 was referred to the Finance Committee.

A by-law to borrow for General Municipal purposes, the sum of $75,-000 was introduced, given its several readings and finally passed.

Mr. Stewart, representing the National War Finance Committee, addressed Council in reference to the coming War Loan and Savings Certificates. He asked the assistance of members of Council in forming a strong committee in the county to promote the Loan campaign.

Mr. W. S. Herrington, K.C., addressed Council on behalf of the Napanee Public Library, explaining the service the Library was giving to the Public Schools of the County. Over 4,000 books were now taking books from the Library.

Mr. Daly moved, seconded by Mr. Wagar, that the grant to libraries in the county be the same as last year and that the Napanee Public Library be granted $250.00 for 1942. Carried.

Napanee, $250.00; Bath, $50.00; Newburgh, $50.00; Strathcona, $50; and Flinton, $50.00.

Mr. Hinman introduced deputations representing the Quinte Seed Fair, to be held in Kingston this year, and Messrs. Donald Payne, Agricultural War Committee, Mr. Buchanan explained the aims and objects of the Agricultural War Committee and what they are considering in the matter of helping the agriculturalists in the production of the necessary supplies required for shipment to Great Britain. County was asked to appoint members of the committee and money to assist in the expenses of the committee. Messrs. F. Henderson, Donald Paul, Lloyd Cowle and ex-warden J. B. Elliott addressed the Council. Referred to the Agricultural Committee to report.

The Quinte Seed Fair was given the usual grant of $25.00.

A by-law appointing: E. J. Courteen, five years; W. McCabe, 4 years; E. Drew, three years; T. J. Creighton, two years and J. W. Duffett, one year, as members of the Roads Committee, was given its several readings and finally passed.

Council adjourned.

FOURTH DAY

The Education and Printing Committee reported recommending that certain accounts preferred to them, be paid.

That the printing contracts be renewed as in previous years.

That the usual printing be proceeded with immediately.

Mr. Duffett moved that, in view of the prevent surplus of assets over liabilities of the County, amounting to around $29,739.09, that the mill rate be reduced two and one-half mills. Mr. McCabe seconded the the motion.

Mr. Drew moved, seconded by Mr. Wagar, that the matter be referred back to the Finance Committee to report at this session. The amendment was carried.

Mr. Duffett asked for the yeas and nay Result, yeas, 14; nays, 2.

Council adjourned for fifteen minutes to allow the Finance Committee to report.

The Finance Committee reported recommending that the estimates as recommended be received, by $14,000. Report adopted.

A letter from the Children's Aid Society of Ottawa, stating that an increase in the rate of looking after the Casdail was necessary.

Mr. Barrett was heard in reference to the above matter.

On motion, the letter was referred to the County Solicitor and the Warden.

Council adjourned.

FIFTH DAY

The Property Committee reported recommending:

That the School Inspector's office be re-located and that a suitable room in the rear of the said building be provided for same.

That the assets presented be received.

On motion, the Patriotic Committee for 1942 will be: Messrs. Dean Wagar, Ward, and the Warden.

The Warden and Clerk were authorized to attend the Good Roads Convention at Kingston.

On motion of Messrs. Wagar and Creighton, a grant of $50.00 was given to the committee of wealth to encourage the Empire Day Celebration and the Dominion Day Celebration in the County.

Council and representatives from the Dundas to the Empire Day Association were received by the Warden and Clerk.

The following by-laws were passed on motion of Messrs. Wagar and Courneya: By-law 8, to appoint members of the Board of Audit and appointment of Auditor.

By-law 9, to appoint members of the Board of Education.

By-law 10, to appoint members of the Roads Committee, C. H. Lapum, Auditor.

By-law 11, to appoint $134.00 for Treasurer's salary and $10,000 for road maintenance.

A by-law fixing the salaries of the Police Magistrate and Clerk.

These by-laws were all given their several readings and finally passed. Council adjourned at the call of the Warden.

—V—

IMPLEMENTS, AND REPAIRS LIMITED THIS YEAR

"SPEED UP AND ORDER NOW" URGES ONT. DEPARTMENT OF AGRICULTURE

The Administrator of Farm and Food Machinery has announced that on March 1st, 1942 all manufacturers of farm equipment are limited in production ranging from a decrease of 50 per cent. on certain types of less essential implements to an increase of per cent in the case of milking machines and cream separators. The production of attachments and repairs is limited to 104 per cent. of 1940 sales. This means that 1942 production will be eighty less than the record sales of 1941.

Although supplies are limited, implement manufacturers and dealers are hopeful that all orders for spare parts can be filled, providing they have time to make the demands are likely to be. The Ont. Department of Agriculture urges that every farmer should overhaul his gear before his equipment, tractor to binder and spray outfit, even to the hay fork and rope and wire for patching fences and inform his dealer of his requirements. This is a matter of the utmost importance. Maximum farm production is required. Prompt delivery of repair parts cannot be guaranteed after Spring work starts. Costly breakdowns and long delays and loss of time of men and equipment can largely be prevented by a careful overhaul of farm equipment during the Winter months.

The Department of Agriculture is also urging that farmers swing in behind the Voluntary Agricultural War Committees being formed in every county. These committees are making a survey, the results of which will enable each neighborhood through planning and orghanization, to secure the maximum use of available labour and equipment in the community.

Great Britain needs more food from Canada. Supplies for domestic consumption in Canada are short. The maximum in production can only be reached by making the best possible use of what we have in every county, township, community and upon every farm.

Used Tires Vulcanizing

BOB LUCAS.

Tire and Battery Napanee

The R. W. Kimmerly Lumber Co.

Has moved their Office from their Warehouse into the building formerly occupied by

F. H. McCUTCHEON
Massey-Harris Machine Shop

WALLACE'S DRUG STORE
SEE SELLING

Rx Rx Rx Specials that cheap Glasses 25c; 6 for Supper, 20c; Lotion Certified Anti-Freeze $1.59; Wampole's Cod Liver Oil, $1.09; 1 oz. Fine Liquid Squarrow Oil, 25c; Gin Pills, 20c; Bexol Bronchial Syrup, also Cascara Blisses, $1.09. "You are a Liquid Laxative Nuts, the Perfect Gentle Bladder; Giant size Kruschen costs 69c; extra package free; Ex-Lax, Exlaxmalt, Ex-Lax Chocolated, 60c; Gillette Sta-Sharp Combs and 10 Blades all for 50c; Dr. Scholl's Imported Health Cavalier Shoe for Men, $6.00; Heavy Russian Oil 30c; Coop's Dri-Kill, 49c; Bayer Aspirin 90c; Aspirin, 100's, 49c; Rx Rx Rx NO NEED TO SHOP AROUND

—V—

OTTAWA TALKS TEMPERANCE

The Communicated With Governments, Following Requests.

On the Dominion Government: Prohibition of the manufacture and importation of alcoholic beverages for the period of the war. The Temperance Federation on behalf of the annual convention of the Dominion Alliance, requests the prohibition of the manufacture and importation of alcoholic beverages for the period of the war. The Federation believes that the use of alcoholic beverages has a harmful effect upon the morale of the people and upon the efficiency of the nation's war effort. The Federation also requests the prohibition of the manufacture and importation of alcoholic beverages for the period of the war. The Federation believes that the use of alcoholic beverages has a harmful effect upon the morale of the people and upon the efficiency of the nation's war effort.

Ontario Liquor Profits Reach High Figure

Toronto (CP) — Revenue to Provincial Treasury from alcoholic beverages in Ontario last year, totalled $34,000,000, Hon. Gordon Conant, chief commissioner of the Ontario Liquor Control Board, announced at the annual convention of the Hotel Association of Ontario.

Revenue Essential

"The business or industry which can stand the profits taxes now paid such as the present mill never suffer," he said. "Revenue is very essential to a country and it would be a tremendous misfortune if an industry of such magnitude, capable of so extensive a contribution, were deprived of its rightful place in the industrial picture by behaviour and methods of only a few. Improper administration and disregard of regulations on the part of a single individual can subject an entire group to public disapproval."

Sales Increase

Liquor Control Board sales in Ontario, last year, increased $4,027,267, he reported, while operating and administration expenses decreased by $14,562 to $1,874,484. The Board paid the Provincial Treasurer $10,-253,000 in profits, license fees, etc., and an additional $575,000 from sale of individual permits. The Board also paid to municipalities 20 per cent. of fees from hotel authorities, or $263,633 among 310 municipalities.

The Federal Government received $10,587,921 in taxes on Ontario import of spirits, wines and beers and another $9,030,693 was paid in duties and taxes on domestic wines and beers and customs on malt, making total payments to the Federal Government of more than $19,-590,000 he added.

Tune in SECRET SERVICE SCOUTS
THRILLING & EXCITING
Over Radio Station CFRC, KINGSTON
EVERY TUESDAY AND THURS. AT 7:00 P.M.
CROWN BRAND SYRUP

ELIZABETH ARDEN
MARIE E. RUBAND AVEDA
BEAUTY COUNSELLOR
Valenta and Shanahan
LADIES' SCORN CANDY
MARIANNE Toilet Preparations

WILSON'S HARDWARE

RADIOS — Rogers, DeForest, Victor, Battery and Electric Models. Eadis Batteries and Power Packs. Full line of tubes for all makes. Tubes Tested Free.

STOVES — BEACH Cook and Quebec Heater Stoves, Stove Linings and repairs.

BUILDERS' SUPPLIES — Insulboard and Insul-brick siding. Gyproc, Lime, Plaster, Cement. Supplies for Aladdin and Coleman Lamps.

D. B. WILSON
PHONE 138

1942 Wallpapers

Be sure to see our new Wallpapers —New Patterns—New Color schemes.

RUFCAST PAPERS

More designs in these ever-popular papers. The newest in wall decorations.

VALENTINES

It is time to send your Valentine for Overseas. We now have them in stock.

LENDING LIBRARY

Pied Piper — Nevil Shute
Above All — Eric Knight
Two Autumns.

HOGARTH'S
EXCLUSIVE SPODE DEALER
BOOK AND CHINA SHOP
WALLPAPER & SCHOOL SUPPLIES
PHONE 317 NAPANEE

HOW TO COMBAT Rheumatic Pains

Rheumatic pains are often caused by uric acid in the blood. This blood impurity should be extracted by the kidneys. If kidneys fail, and excess uric acid remains, it irritates the muscles and joints causing excruciating pains. Treat rheumatic pains by keeping your kidneys in good condition. Take regularly Dodd's Kidney Pills—for half a century the favorite kidney remedy. 109

Dodd's Kidney Pills

Tierney
Funeral Home
Dundas St. Napanee, Ontario
Day 'PHONE 30 Night

...es quoted include: Modern Funeral Coach, two 7-passenger Cars and the use of Funeral Home if desired.
...LANCE SERVICE - 44tf HOSPITAL BEDS

OVER MARKET

...ice Young Geese 21c lb.
While they Last
PHONE 282

...ouse ...by

Colds' oughing

...e's Easy Time-Tested Way To Get Relief

...fter those distressing spells ...ughing and ease misery of ...old the widely used Vicks ...Boil some water. Pour it ...bowl. Add a good spoonful ...Vapo-Rub. Then breathe ...steaming medicinal vapors. ...every breath you take ...ain's medication soothes ...tion, quells coughing, helps ...bined and breathing pas- ...FOR ALMOST RELIEF!...At ...no-Tuh Vick Vapo-Rub on ...r chest and back. Its poul- ...poor action works to bring ...omfort while you sleep.

VICE DRAMA ...ON ...FRIDAY ...ND

...YER. in Tweed ...ortions! ...ditions! ...ern Ontario ...e dozen of ...reading Dru...

...U ARE THINKING OF ...NG AN ...UCTION SALE Consult ...BRUCE SNIDER Odessa, Ontario ...ensed Auctioneer ...ONE ODESSA 43 r 14 10tf

...'S ...ARE ...Models ...ower Pack ...all makes ...pec Heavy ...and repairs ...LIES- ...le Sidings ...Cement, ...and Cole...

SWEET CAPORAL Cigarettes
"THE PUREST FORM IN WHICH TOBACCO CAN BE SMOKED."

...EDICALS

M. GALBRAITH
B.A., M.D., C.M.
...ndas & West Sts., Napanee
'Phone 279
...LTY: Diseases of Children ...ours: Until 9.00 a.m. and ...2 p.m. — 7 p.m. till 9 p.m. 8tf

...ELLICOTT, M.D., C.M. ...d & Bridge Sts. Napanee ...ours:— 2.00 to 4.00 p.m. 7.00 to 9.00 p.m. by Appointment only. PHONE 555

...O. HART, L.M.C.C. PHONE 681 ...of John & Thomas Sts. Napanee, Ontario ...ours:— ...10 12 a.m. ...to 4 p.m. ...to 9 p.m. 42tf

...ETERINARIES

TUMMON'S ...INARY DISPENSARY SELBY, ONT. ...nes: Napanee, 912 - 22 Newburgh, 25 - 22 ...L. BROWN, V.S., B.V.Sc., ...ry in Charge of Practice. 1tf

PERSONALS

It is the desire of the publishers that all should take an interest in this column of "The Beaver". If you have friends visiting you, or are going away on a trip, leave word or send it on a Post Card.

Mrs. G. C. Howitt has returned from Ottawa, where she was visiting for a few weeks.

x x x

Mrs. W. S. Exley has been spending a few days in Toronto.

x x x

Miss Helen Moore, Cretna, was receiving congratulations at Vine's Corners, one day last week.

x x x

Mrs. George Daly returned on Sunday from Peterborough, where she had spent two weeks with her brother, Mrs. Dobbin. She was accompanied home by her nephew, Master Ross Dobbin, who will spend a few weeks with his uncle and aunt.

x x x

Sapper Haig Mackinnon of Bruce Mines, Ont., now stationed at Petawawa, spent the week end with his uncle and aunt, Mr. and Mrs. Claude Alkenbrack.

x x x

Mrs. G. M. Childley spent the past week end in Toronto, with her daughters.

x x x

Aircraftsman James Plumley, who has been in training at St. Thomas, left last Wednesday for British Columbia.

x x x

Mr. John Schamehorn of Roblin, has purchased of last week in visit his three brothers in Alberta.

x x x

Miss Helen Yeomans, Kingston, spent the week end with her parents, Mr. and Mrs. Percy Yeomans, Newburgh.

x x x

Aircraftsman Milton Martin, who is stationed at Manning Pool, Toronto, was home for the week end.

x x x

Aircraftsman Jack Cockwell, Bella Bella, British Columbia, is spending his three months furlough with his parents, Mr. and Mrs. J. F. Cockwell.

x x x

Miss Loeth Keeping returned to Ottawa on Sunday afternoon, after spending the week end with her mother, Mrs. Violet Anderson. She was accompanied by her sister, Miss May Anderson, who will spend a few days in the city.

x x x

Mrs. George VanAlstine, Miss Leah and Miss Beth VanAlstine are the guests of Mrs. Beth Hamilton, this week, to be with Miss Jean VanAlstine who underwent a serious operation on Wednesday morning.

x x x

Mr. and Mrs. Morden, Sarnia, were in town for the week-end with their son, Flight Officer J. A. Morden, and Mrs. Morden. Mrs. Morden, sr., is remaining in town for a short visit.

x x x

Mrs. D. R. Hall, Regent of the U. E. L. Chapter, I.O.D.E., who lives in Brockville last week, attending a meeting of representatives of nation-wide Chapters, which was held on Tuesday in the Hotel Manitonna. They met with his executive preliminary organization regarding consumer co-operation with the Wartime Prices and Trade Board Plan. Cecil Seabrook, Madame Pierre F. Casgrain was one of the speakers.

x x x

Mr. and Mrs. W. G. VanSteck and son, James, Ottawa, spent the week end with Mr. and Mrs. A. B. VanSteck, Morven.

x x x

Mr. and Mrs. J. M. Graham spent Sunday with Mr. and Mrs. Gordon Hawley, Bath.

x x x

Mrs. Ellen Fox of Deseronto, is a patient in the Kingston General Hospital.

WE ARE PAYING
3½%
ON FIVE YEAR GUARANTEED TRUST CERTIFICATES ISSUED IN ANY AMOUNT
An ideal authorized investment for individuals, companies, cemetery boards, executors and other trustees.
THE STERLING TRUSTS CORPORATION
372 BAY ST. TORONTO

Sills Drugs
Prescription Specialists
WE SAVE YOU MONEY AND SERVE YOU WELL!
WE SAVE OUR CUSTOMERS MONEY
Not only on Patents and Remedies, but on many miscellaneous items. For example:
WRITING PADS and ENVELOPES
15c Linen Envelopes, 2 for..15c
15c Writing Pads, 2 for.....10c
15c Linen Writing Pads, 2 for 15c
25c Large Linen Writing Pads, 2 for 25c
GUARANTEED HEAVY MINERAL OIL
40 oz. bottle Mineral Oil.... 79c
16 oz. bottle Mineral Oil.... 44c
8 oz. bottle Mineral Oil.... 33c
SILLS' SPECIAL VIRGINIA BLEND TOBACCO
Either Cigarette or Pipe!
1 lb. tins $1.19
Also 50c and 25c tins and 10c packages.
TOILET TISSUE
10c Cashmere Tissue, 3 for 25c
60c sheets Snowcap Tissue, 4 for 25c
5c Nile Tissue, 6 for..... 25c
HOT WATER BOTTLES
$1.75 Nimrod Hot Water Bottle $1.19
$1.19 Nycest Hot Water Bottle 79c
75c Guaranteed Hot Water Bottle 44c
75c Combination Fittings.. 44c
$1.50 Windsor Douche Syringe 99c
50c Bar Syringe 39c
25c Baby Rectal Syringe.. 23c
EVERYDAY NEEDS
10c Large Box Matches, 3 for 22c
100 Genuine A.S.A. Tablets 14c
200 A.S.B. & C. Tablets ... 29c
5 Blue Steel Razor Blades. 10c
25c Hydrogen Peroxide 19c
25c Tr. Iodine, 5 per cent.. 19c
50 Hy-Test Liver Oil Caps.. 69c
100 Milk of Magnesia Tab.. 39c
50c Milk of Magnesia Tooth Paste 39c
75c Par Shaving Cream.... 44c
$1.50 Shaving Brushes 99c
$1.50 Standardized Cod Liver Oil $1.00
Smiles 'n Chuckles Chocolates, 1 lb. 50c, 2 lbs. $1.00
Annie Laurie Chocolates, 1 lb. 50c., 2 lbs. $1.00.
BORDEN'S ICE CREAM
Ice Cream Bricks 20c
Ice Cream Pies (Brick or Strawberry) 20c
YOU WILL FIND IT A PLEASURE TO SHOP AT
Sills Drugs
WE DELIVER — PHONE 125
Save on Dependable Merchandise

Vine's Electric Shop
Wiring of all kinds done on short notice.
Neon Sign Service.
Radios Serviced.
Radio Tubes for all types for all kinds of Radios.
Maada Lamps of all sizes in stock at all times.
1 Beach 4-burner, low oven, Electric Range (used).
1 Kelvinator Electric Refrigerator (used).
1 Beach Annex with Hot Water Front (used).
Some Used Radios.
1 Thor Electric Washer (used).
VINE'S ELECTRIC SHOP
General Electric Dealer and Westinghouse Dealer for this district.
PHONE 365 - Market Square
Residence 298 Napanee, Ont.

$1,000 RECEIVED IN RED CROSS CANVASS

The Lennox and Addington County Red Cross Membership campaign up to Saturday night, resulted in 1,000 being turned in, with about forty per cent of the reports from the canvassers in. The campaign is being continued this week and it is hoped by the end of the week the objective of $2,500 will have been reached.

THE CHURCHES

TRINITY UNITED CHURCH
Rev. G. M. Childley, B.A., Minister
10:30 a.m., Morning Worship.
11:45 a.m., Sunday School and Bible Classes.
7:00 p.m., Evening Worship.
Monday, at 7:30 p.m., Young People's Union.
Wednesday, at 7:30 p.m., Union Prayer Meeting in Grace United Church. Lantern slide address, The Bulls, of India.

GRACE UNITED CHURCH
Rev. C. D. McLellan, B.A., B.D.
10:30 a.m., Sunday School and Public Classes.
11:45 a.m., Sunday School and Bible Classes.
7:30 p.m., Evening Worship.
Rev. Robt. Moynan, B.A., B.Th.
Wednesday, at 7:30 p.m., Union Prayer Meeting in Grace United Church. An illustrated address on mission work among the Bhils, in India.
W. A. meets on Thursday afternoon at 3:00 p.m.
Official Board meets on Wednesday, at 8.30 p.m.
Congregational meeting on Friday evening. Pot luck supper at 6:30 p.m. followed by business meeting.

THE SALVATION ARMY
Capt. H. McFadyen, Lieut. G. Smith
SUNDAY SERVICES
10:30 a.m., Directory Class.
11:00 a.m., Holiness Meeting.
2:30 p.m., Sunday School.
7:00 p.m., Salvation Meeting
Everyone Welcome

The annual prize giving will be held on Sunday afternoon. The public is invited to attend.
Thursday, 7:00 p.m., Red Shield. All women not already working for Red Cross are invited to come along.

ADOLPHUSTOWN CHARGE
THE UNITED CHURCH
Rev. Edmund H. Unsted, Minister
11:00 a.m., Adolphustown.
2:30 p.m., Conway.
7:30 p.m., Millsville.

YARKER PASTORAL CHARGE.
THE UNITED CHURCH
Rev. R. A. Fletcher, Pastor
11:00 a.m., Moscow.
2:30 p.m., Camden East.
7:30 p.m., Yarker.
On Wednesday evening, January 28, Moscow will have their annual Red Cross meeting and meeting in the Moscow Church.

MORVEN PASTORAL CHARGE
THE UNITED CHURCH
Mr. S. C. H. Atkinson
9:30 a.m., Fourth Line, Sunday School.
10:30 a.m., Fourth Line, Worship Service.
2:30 p.m., Morven, Brick Church, Sunday School.
3:00 p.m., Morven, Brick Church, Worship Service.
Eastern Standard Time.

NEWBURGH PASTORAL CHARGE
THE UNITED CHURCH
Rev. E. F. Swayne, Minister
11:00 a.m., Strathcona.
2:30 p.m., Wesley.
7:00 p.m., Newburgh.
2:00p.m., Wednesday, Wesley congregational meeting in the church auditorium.
7:00 p.m. Thursday, Strathcona congregational meeting at the home of Mr. Bruce Finley.

ROBLIN UNITED CHARGE
Rev. J. T. Caswell, Minister
2:00 p.m., Roblin. Rev. G. M. Childley, B.A., B.D.
3:00 p.m., Ezenezer. Rev. James McAvoy.

SELBY PASTORAL CHARGE
THE UNITED CHURCH
Rev. W. R. Merrick, Minister
Empey Hill, 10:30 a.m., Sunday School and Morning Worship.
Selby, 2:30 p.m., Sunday School.
Selby, 7:00 p.m., Worship Service.
Victoria, Worship Service on Wednesday evening at 7:30 o'clock.

BAY PASTORAL CHARGE
THE UNITED CHURCH
Rev. A. C. McCallum, Minister
10:30 a.m., Hay Bay, Church Service and Sunday School.
2:30 p.m., Bethany, Church Service.
7:30 p.m., Gretna, Church Service.
Sandhill W. A. and congregational meeting will be held at the home of Mr. and Mrs. Lawrence Moore, Wednesday, January 28, at 8:00 p.m.
Hay East U. F. W. I. at the home of Mr. and Mrs. Rose Hall, on Monday, February 2nd, at 7:00 p.m.

WEDDING BELLS

MARSHALL - FITCHETT

The Bay personage was the scene of a pretty wedding on Saturday afternoon, January 24th, when Etta Lorena, youngest daughter of Mr. and Mrs. Norman Fitchett of the Anderson district, North Fredericksburgh, was united in marriage to Raymond Keith, eldest son of Mrs. Myrtle Marshall and the late Mr. Clarence Marshall, of Bloomfield, Ontario. The ceremony was performed by Rev. A. C. McCallum of the Bay Circuit, in the presence of immediate relatives.

The bride was dressed in a street-length Queen's blue frock and wore a Gainsboro' model hat with blue trimming. She was attended by her sister, Mrs. Wilfred Baird, who wore a navy ensemble with hat to match. Mr. Wilfred Baird was the groom's attendant.

Following the signing of the register the happy couple left on a honeymoon trip amid showers of confetti.

Mr. and Mrs. Marshall will later take up residence at Bloomfield. The bride is one of the popular young people of the Anderson district, where she has been active in Young People's work.

ANNUAL VESTRY MEETING
ST. THOMAS' CHURCH, MORVEN

The Annual Vestry Meeting of St. Thomas' Church, Morven, was held at the home of Mrs. Ella Burley on January 8th, with the rector presiding. The encouraging reports were presented by the Wardens, the Church Guild, W. A. and the Sunday School. It was gratifying to learn that the congregation had met in full the missionary apportionments and other assessments.

Mr. Harold Brandon and Mr. Robert Fisher were appointed rectors and people's wardens, respectively. Delegate to Synod, Mr. Richard Hill.

The Executive Committee remained much the same as last year. The rector in his remarks paid special tribute to the ladies of the Guild for their financial assistance.

A vote of thanks was tendered Rev. and Mrs. Walker for the untiring efforts in the past year.

LATIN STATES LIFT VEIL ON AXIS INTRIGUES

REVELATIONS SHOW CONCERTED PROGRAM "MADE IN BERLIN"

Buenos Aires, A.P.) — When the Argentine committee investigating subversive activities seized a German short-wave radio transmitter, a coded message was found hidden in the box in which the transmitter was packed.

The committee translated it as follows:

"La Paz if unable to stay in Lima. Follow instructions for ambassadors' conference in Santiago to the letter."

Last March the German diplomatic chiefs in Argentina, Bolivia, Chile, Peru and Uruguay held a conference in Santiago, Chile. The meeting was more or less accidental, the five men elected because they were all on vacation and had gone to Santiago because it is one of South America's vacation spots.

None of the five has said publicly what they discussed. But one of the five, Edmond von Thermann, German Ambassador to Argentina, had just returned from Berlin.

While the Minister to Uruguay was attending the meeting, the German press attache in Buenos Aires, Gottfried Sandstede, took over his job as charge d'affaires in Montevideo. Six months later Sandstede fled from Argentina by airplane to escape questioning by the Argentine Chamber of Deputies committee investigating un-Argentine activities.

RADIO SEIZED

In July the committee seized aboard a commercial plane, the radio transmitter being carried from the German legation in Lima to the German Embassy in Buenos Aires under what the German Government termed "diplomatic immunity."

In La Paz, Bolivia, that month, the German Minister to Bolivia, Ernst Wendler, left his post on demand of the Bolivian Government, after it announced discovery of a letter addressed to Wendler, signed by a Bolivian army officer, Elia Belmont, who was stationed in Berlin, discussing a conspiracy to overthrow Bolivia's president.

Now von Thermann is under a vote of censure of the Argentine Congress and possesses of an invitation to leave; and the German colonies in each of the nations in which the four other men who conferred at Santiago are stationed are under scrutiny, in one way or another, by the nations in which they live.

These incidents which have come to light — dated within less than a year — are accepted by many informed quarters as evidence of a tie between Nazi fifth columns in South America.

How many and how strong such fifth columns are depends, in a way, on the definition of a fifth column.

STRANGE ACTIVITIES

South American definitions range from armed bodies of men and soldiers plotting revolt, to welfare societies, operators of secret radios, scientists mapping strategic rivers and nearby sources of war materials, and wild natives with oil drums hidden in their jungle wigwams.

South America has something to fit each of these definitions.

It is difficult to trace a connection between such widely-differing affairs.

But here is what persistent investigators have learned to date:

Argentina — The committee found an "almost military" organization of 60,000 men formed into "cells" under the guise of welfare work, sworn to support Hitler, watched to make sure of their loyalty, punished for lapses, taxed to maintain a system which feeds children Nazi doctrine through fairly tales.

Chile—Across the border from Argentina, "Fascist Government" agents reported caches of guns and ammunition, and battle practices complete with machine-guns are staged by armies like organizations of 25,000 men wearing swastikas on their coat lapels.

Maps seized there indicated the organization controlled air fields and radio stations on islands along the coast in the Southern lake region which afford the easiest entrance to Argentina.

FINDINGS REVEALED

Without saying where they got their information, the investigators declared: "Observers in Argentina and Uruguay discovered a pateeh being prepared in our country to coincide with an expected invasion of the British Isles." The reserve maintained over the source of this tip was reminiscent of the lack of explanation for sudden steps to maintain order when Bolivia ejected the German Minister, Wendler.

Bolivia—Here Chile was putting a careful thumb on her Nazis. Bolivia was arresting the son of her Ambassador to Chile. No explanation has been offered for his continued detention. An inquiry into anti-Bolivian activities is continuing.

Brazil — German agitation has been quieter as the result of lawsuits against foreign language schools and centralized control of communications. The heavily-concentrated German population has been deemed less dangerous since President Vargas declared himself for the United States and his son-in-law quit to job with the Italian Latin Airline which crosses the South Atlantic.

Peru—Peru halted activities of the German - subsidized, so-called news agency, Transocean, and grounded a German airline after Congress voted to protest an unauthorized flight over the Ecuadorean border which precipitated a new outbreak in the border war.

Ecuador—President Arroyo del Rio, blaming Axis influences for Peru's attitude during the border dispute, closed Ecuador's German-owned airline which carried Army officers free and sought permission to fly to the lonely Galapagos Island south of the Panama Canal.

AIRLINE SEIZED

Colombia — Has nationalized the German airline after it was found to be mapping approaches to the Panama Canal. Later President Santos broke up a military plot, seized a group of "scientists" exploring the Southeast flatlands, and are believed to be rich in undeveloped oil and are suspected of propaganda brought surreptitiously upstream from Brazil.

Uruguay — The Transocean investigation in Washington really started in Uruguay, where South American Fascist Leader Nazi Inzuny last year disclosed a bomb depot, broke up a cellular organization and put eight Nazi leaders in jail. More recently a pro-Nazi deputy was ejected from Congress.

Paraguay — Decreed death for Fifth Columnists a week after the British patrol was attacked. Paraguay decreed a curfew a short time later, then lifted it without explaining "student strikes" and "labor troubles."

Venezuela — German technicians have long since been routed out of strategic oil fields, but a Nazi agent was seized a few weeks ago on oil fields which would interest a circling fleet. Secret radios still broadcast anti-United States talks.

BIRTHS

COLLINS — At Niagara Falls General Hospital, on Thursday, January 15th, 1942, to Mr. and Mrs. K. F. Collins, a daughter.

MARRIAGES

GROOMERIDGE - MARKLE — At Napanee, on Wednesday, December 24th, 1941, Miss Grace Lavona, daughter of Mr. and Mrs. William Markle, Napanee, to Alfred Edward son of Mr. William Broomberidge, and the late Mrs. Groombridge, Fort William Ont, by the Rev. J. S. Martin, Napanee.

In Loving Memory

PIPER — In loving memory of our dear mother, Mrs. Gladys Piper, who departed this life January 30, 1941.
Peacefully sleeping, resting at last,
The world's weary troubles and trials are past,
In silence she suffered, in patience she bore
Till God called her home to suffer no more.
Every remembered by,
4ap GRETA, TOMMY, WRAY.

PARKS — In loving memory of my dear husband, John Silas Parks, who passed away January 29th, 1941.
Dear Husband you are not forgotten
Though on earth you are no more;
Still in memory you are with us
As you always were before.
Lovingly remembered by
his wife, CATHERINE,
4ap and son and daughter,
CLAUDE and VIRGINIA

DAVIS — In ever loving memory of a devoted husband and father, Wesley Davis, who passed away on January 30th, 1940.
Loving and kind in all his ways,
Upright and just to the end of his days;
Sincere and true, in heart and mind,
What a beautiful memory he left behind.
In that bright eternal city,
Where no tears ever dim the eye,
In the home of the many mansions
We will meet him bye and bye.
Sadly missed by his
4ap WIFE and FAMILY.

Cards of Thanks

Mr. George Sampson and family wish to extend their sincere thanks to their neighbours and the many friends, for their kindness and sympathy during the illness and death of their beloved wife and mother, Mrs. George Sampson; also for the floral tributes.
4ap

HOW NAZIS FIGURE

New York, (B.U.P.) — It can be proved that Hitler made a "fantastic understatement" when he declared that the total number of Germans killed in Russia from last June 22 to November 30 was 162,000 soldiers, the U.S. broadcast picked up in New York.

"How many days are there between June 22 and November 30?" asked the speaker. "Answer, exactly, 162. So if the figure of 162,000 dead were correct, this would mean that the German army has lost precisely 1,000 men per day. That sounds a bit satisfying, doesn't it? Almost too good a coincidence to be true.

"Well, all right, suppose it is a coincidence. Now comes the next point. The Russian front is something like 1,200 miles in length. So 1,000 dead per day for every 13 miles of front, less than one death per mile. Is that likely during a campaign which Hitler and Goebbels have described as involving continuous and severe fighting?" he asked.

Between June 22 and November 30 he added, the average daily German population was about fifteen miles. "So if one German died in the field for every mile of front, by his death he won for his country a territory or territory one mile long from north to south and 15 miles deep from west to east — fifteen square miles and more in all. Do you believe that, in a campaign in which the enemy has contested with such fierce obstinacy?"

The speaker pointed out that Hitler's figure on his casualties, 10,000, was less than one-thirtieth of the total German army engaged on the Eastern front.

"German fatalities work out, therefore, at a mere three per cent of the troops engaged," he said. "And at the same time, the Rumanians have announced their casualties are 40 per cent of their total army. The Spanish unit has lost a third of its strength. Do you believe that the German army has escaped with only a fraction of the losses suffered by Germany's allies?

Addressing German listeners, the BBC speaker concluded: "Finally, there are about 25,000,000 households in Germany. Your 162,000 dead means one death per 150 households. A town with a thousand inhabitants should have lost on an average of two, no more, of its young men. Do you believe that? Work it out for the families and households known to you. See if your village or town has come off as lightly as that."

Commencement

Continued from Page 1.

Mr. Jamieson also made the presentation of the Princess Alumna and Princeps Alumnus Medals to Miriam Allison, Roy McClenahan and Harvey Martin.

The following is the list of pupils to whom diplomas were given:

SECONDARY SCHOOL GRADUATION DIPLOMAS
Helen Ida Armstrong
Eileen Barrett
Louise Bogart
Aine Bower
Norma Boyce
Olive Clement
Nora Daverne
Peggy Dibb
Carmelita Donoghue
Jean Ford
Betty Hodgston
Marian Huffman
Dorothy Jackson
James Jamieson
Helen Lewis
Robert McLellan
James Madden
Marjorie Madden
Betty Maunder
Mary Merrick
Silas Moore
Mildred Parks
Irene Paul
Helen Reid
Phyllis Richardson
John Rowell
Jean Sargent
Katharine Simpson
Rowena Smith
Dorothy Storey
Jeanne Thompson
Reginald Ungar
Jean Walker
Jean Weese
Kathleen Murphy
Elgin VanSteenburg

INTERMEDIATE CERTIFICATES
Frances Baird
Eleanor Baldree
Shirley Boyce
Marion Burrows
Barbara Caldwell
Mary Coates
Gerald Coulter
Wanda Culhane
Donald Elliott
Doris Henderson
Glen Henderson
Lorenzo Herrington
Grant Humphrey
Phyllis McKeown
David McLellan
Moira McLean
Helen Marsh
Ruth Mellow
Ross Marton
Inace Provins
Jack Pybus
Dorothy Rogers
Rita Sherman
Howard Storey
Margaret Vannest
Marion Vine
Robert Wartman
Ray Weese
Lois Wright

WAR JOBS DENUDING FARMS OF HELP—SELECTIVE SERVICE ESSENTIAL FARMERS SAY

More than 6,000 acres of the richest soil in Ontario is already out of production in West Dunham county in an agricultural recession that is beginning in scope but is not affecting Ontario to such an extent that the province may soon easily lose its agricultural status. The loss in crop value is already estimated in hundreds of thousands of dollars and is steadily growing worse.

These were facts established by a party of daily newspapermen who spent an all-day tour of West Dunham, as the guests of Geo. J. James, editor of the Dawnsville Statesman.

The Telegram representative learned in conversation with farmers engaged by various branches of agriculture that the situation is not a mere "scare" but it is a critical reality brought about largely in the words of one farmer "by the lethargy of the Federal Government."—Toronto Telegram.

MacKenzie's Drug Store
BRONCHIDA COUGH SYRUP
Stops the cough and gives relief of tight and chesty coughs and colds. 8 oz. bottle, 50c.
HEALTH SALTS
Give health and tone to the stomach, liver and blood. Also cleanses the system of impurities. Take each morning before breakfast. 20c and 50c.
IDAFER
An effective general tonic for the system. Helps maintain the proper condition of the blood. Contains iron in a special form that does not discolor the teeth. Rich in all the components of natural Vitamin B complex. 16 oz. bottle, $1.25.
Kruschen Health Salts (with vital bottle free) 69c
Absorbine 98c., $1.95
Alka Seltzer 29c., 57c
Baby's Own Tablets 23c
Carter's Pill's 23c., 99c
Dettol 49c
Eclectric Oil 33c
Frosst 217 Tablets 35c
Ipsmiel Yeast 69c
Lysol 35c., 65c., $1.25
Midol Tablets 39c
Nyal Cream 50c., $1.00
Rex Mah $5.00, $1.00, 50c
Scott's Emulsion 59c., 98c
Vick's Vapo Rub 43c
DALE ESTATE CUT FLOWERS
Funeral Designs and Wedding Bouquets
Wallpaper, Paints and Varnishes
NEILSON'S ICE CREAM
This Week's Special
"CHERRY BISQUE"
MacKenzie's
PHONE 61

Eyes Examined

R. W. MacPherson
GRADUATE OPTOMETRIST
NAPANEE Next Richelieu Hotel

See Madoles
— FOR —
ALUMINUM PAINT
BARN PAINT
FINDLAY STOVES
COMBINATION DOORS
LUXON SUPREME FINISHES
COLEMAN COAL OIL LAMPS
CANADA PAINT: Quality in every drop.
LINSEED OIL - WHITE LEAD
GYPROC
GYPROC INSULATING WOOL
INSULL BOARD
CROWN JARS: All sizes, Wine or Imperial.
WOVEN WIRE FENCE
COLEMAN STOVES
ELECTRIC HOT PLATES
ALL SIZES OF GLASS
MADOLE Hardware Co.
TELEPHONE 13

The BRAY CHICK Does the Trick!
Harold H. Lasher, Napanee.
Fenwick Bros., Enterprise.
H. L. Gillagher, Harrowsmith.
B. J. Somerville, Harlowtek.
Simkins Bros., Newburgh.
Roy Milligan, R.R. 1, Tamworth.

Magistrate's Court

On Thursday afternoon, last week, the following cases were brought before Magistrate Garvin, who presided at the regular session of the Court:

The case of Mr. Claude Alkenbrack, Deseronto, was adjourned until such time as the people involved in an accident with a car driven by Mr. Alkenbrack could be discharged from the hospital, where they are receiving treatment for injuries received in the crash.

Harry T. Sloane paid $1.00 and $2.00 costs for a traffic violation.

The case of Johnson, Brownson, yeld $10.60 and costs of $16.60 for possessing liquor in a place contrary to the Act.

Henry Allen Storms of Napanee, who appeared before the Magistrate charged with the theft of a car, the property of Clifton Withers, was also charged with the theft of a stove which was in the car at the time of the theft. The car was parked on Dundas Street. Storms at the time of his arrest, was at No. 22 Training Centre at Petrobro, where he was on enlistment in the Army. He pleaded guilty to both charges. Before passing sentence on Storms, Magistrate Garvin heard the previous record read by the Crown Attorney. The record read: Sept. 2, 1925, theft of $40.00 (suspended sentence); Jan. 23, 1933, theft of set of tires, (suspended sentence); Jan. 29, 1933, carrying revolver, (suspended sentence); May 20, 1938, assault, 12 months; April 25, 1941, theft of real (1 month); Aug. 15, 1941 failing to remain at scene of accident, (3 months.) Following the reading of the record, an officer of the Training Centre at Petrobro, who was at the court in connection with the case stated that Storms had only been stationed at Peterboro 4 days when he went on leave without permission for nearly fifteen days. The officer stated he could in no way say anything that would improve the situation. In passing sentence, Magistrate Garvin stated that he had no alternative but to impose the minimum term of one year in the Ontario Reformatory for the theft of the car and two months on the stove charge. The stove was recovered in Belleville, where Storms had disposed of it.

On Monday the only case dealt with by Magistrate Garvin in the Napanee Police Court was a charge against E. A. O'Brien, Deseronto, Ont. who pleaded guilty to careless driving and was ordered to pay a fine of $5.00 plus costs.

The Late Mrs. William Glenn

Mrs. William Glenn, a resident of Napanee for about seventy years, died last Thursday morning in a Kingston Hospital, where she had been a patient for several weeks.

Mrs. Glenn was formerly Nellie Jack and was born 74 years ago in England. With her parents and three brothers and sisters, she came to Canada when she was four years of age and had lived practically all the rest of her life here. For many years she was a member of St. Mary Magdalene's Church, where she was active in the women's organizations as long as her health permitted.

Her husband, who for a great number of years was employed at the Campbell House Hotel and later by The Robinson Company, predeceased her some years ago. Her two children died in infancy.

She is survived by two brothers, Harry at Portsmouth, and William near Peterborough. The late Mrs. Henry Babcock was a sister.

Her funeral was conducted by Archdeacon R. J. Dumbrille at The Thomas Funeral Home, and interment will be made at Bronson Cemetery.

Tierney
Funeral Home
Dundas St. Napanee, Ontario
Day 'PHONE 30 Night

ces quoted include: Modern Funeral Coach, two 7-passenger Cars and the use of Funeral Home if desired.
LANCE SERVICE 43tf HOSPITAL BEDS

OVER MARKET
ice Young Geese
21c lb.
While they Last
PHONE 282

Vine's Electric Shop
Wiring of all kinds done on short notice.
Neon Sign Service.
Radios Serviced.
Radio Tubes of all types for all kinds of Radios.
Manda Lamps of all sizes in stock at all times.
1 Beach 4-burner, low oven, Electric Range used.
1 Kelvinator Electric Refrigerator used.
1 Beach Annex with Hot Water Front used.
Some Used Radios.
1 Toor Electric Washer used.
VINE'S ELECTRIC SHOP
General Electric Dealer and Westinghouse Dealer for this district.
PHONE 365 - Market Square
Residence 398 Napanee, Ont.

Colds' oughing
re's Easy Time-Tested Way To Get Relief
after those distressing spells of nothing and ease misery of cold the widely used Vicks Boil some water. Pour it bowl. Add a good spoonful ps Vaporub. Then breathe steaming medicinal vapors every breath you take Rub's medication soothes tion, quiets coughing, helps bright and breathing past. FOR ADDED RELIEF: ...At rub which Vaporubs on ...effect rubbing. Its poul...nor action works to bring ...fort while you sleep.

WE ARE PAYING
3½%
ON FIVE YEAR GUARANTEED TRUST CERTIFICATES ISSUED IN ANY AMOUNT
An ideal authorized investment for individuals, companies, cemetery boards, executors and other trustees.
THE STERLING TRUSTS CORPORATION
372 BAY ST. TORONTO

of 30, 40, 50
VIM, VIGOR, Sahnormal?
...ional iron, vine, minor, vitamins ...ulants, ginseng, digestants, ...ganic phosphates, glycerophosphates ...ed in one pleasant pill. Ask for ...ase at all good drug stores.

U ARE THINKING OF
NG AN
UCTION SALE
Consult
BRUCE SNIDER
Odessa, Ontario
ensed Auctioneer
ONE ODESSA 43 r 14
10tf

SWEET CAPORAL Cigarettes
THE PUREST FORM IN WHICH TOBACCO CAN BE SMOKED.

EDICALS
M. GALBRAITH
B.A., M.D., C.M.
idas & West Sts., Napanee
Phone 279
LTY - Diseases of Children
Hours: Until 9.00 a.m. and ...ll 3 p.m. — 7 p.m. till 9 p.m.
8tf

ELLICOTT, M.D., C.M.
st & Bridge Sts. Napanee
Hours:— 2.00 to 4.00 p.m.
7.00 to 9.00 p.m.
by Appointment
PHONE 555

Y. O. HART, L.M.C.C.
PHONE 651
of John & Thomas Sts.
Napanee, Ontario
Hours:—
to 12 a.m.
to 4 p.m.
to 9 p.m.
42tf

ETERINARIES
H'S
TUMMON'S
INARY DISPENSARY
SELEY, ONT.
ces: Napanee, 912 - 22
Newburgh, 25 - 22
L. BROWN, V.S., B.V.Sc.
ry in Charge of Practice.
1tf

PERSONALS

It is the desire of the publishers that all should take an interest in this column of "The Beaver". If you have friends visiting you, or are going away for a trip, leave word or send it on a Post Card.

Mrs. G. C. Howitt has returned from Ottawa, where she was visiting for a few weeks.

x x x

Mrs. W. S. Exley has been spending a few days in Toronto.

x x x

Miss Helen Moore, Gretna, was renewing acquaintances at Vine's Corners, one day last week.

x x x

Mrs. George Daly returned on Sunday from Peterborough, where she had spent two weeks with her daughter, Mrs. Dobbin. She was accompanied home by her nephew, Master Ross Dobbin, who will spend a few weeks with his uncle and aunt.

x x x

Sapper Hale Mackinnon of Bruce Mines, Ont., now stationed at Petawawa, is spending the week end with his uncle and aunt, Mr. and Mrs. Claude Allenbrand.

x x x

Mrs. G. M. Chidley spent the past week end in Toronto, with her daughters.

x x x

Aircraftsman Ramon Plumley, who has been in training in Montreal, left last Wednesday for British Columbia.

x x x

Mr. John Schamehorn of Roblin, left on Thursday last week to visit his three brothers in Alberta.

x x x

Miss Helen Mackey, Kingston, spent the week end with her parents, Mr. and Mrs. Percy Vermass, Newburgh.

x x x

Aircraftsman Milton Martin, who is stationed at Camp Borden, Barrie, was home for the week end.

x x x

Aircraftsman Jack Cockwell, Belleville, Bruce Cumbis is spending a few days with the city.

x x x

Mrs. Lorne VanAlstyne, Miss Lush and Mrs. Beth VanAlstyne are in Hamilton this week to be with Mrs. Lorne VanAlstyne who underwent a serious operation on Wednesday.

x x x

Mr. and Mrs. Marvin Barnes, were guests for the week-end with their parents, Mr. and Mrs. Ed. Wagar and Mr. and Mrs. Morden. Mrs. Morden, remained in town for a short visit.

x x x

Mrs. D. R. Fraser, Regent of the I. O. D. E. Chapter, Napanee, presided in Brockville last week, attending a series of representatives of nationals and women organizations, on Tuesday in the Hotel Mallorama, Brockville, for preliminary information regarding compulsory registration with the Wartime Prices & Trade Board in Canada, which Mr. Maxwell Payne K. Cawman was one of the speakers.

x x x

Mr. and Mrs. W. G. VanSlyck and son, James, Ottawa, spent the week-end with Mr. and Mrs. A. B. VanSlyck, Fork, Marvin.

x x x

Mr. and Mrs. Ray Graham spent Sunday with Mr. and Mrs. Gordon Bayley, Bath.

x x x

Mrs. Ellen Fee of Deseronto is a patient in the Kingston General Hospital.

WEDDING BELLS

MARSHALL - FITCHETT

The Bay parsonage was the scene of a pretty wedding on Saturday afternoon, January 24th, when Etta Marion, youngest daughter of Mr. and Mrs. Norman Fitchett of the Adolphustown district, North Fredericksburgh, was united in marriage to Raymond Keith, eldest son of Mr. Myrtle Marshall and the late Mr. Clarence Marshall, of Bloomfield, Ontario. The ceremony was performed by the Rev. A. C. McCallum of the Bay Circuit, in the presence of immediate relatives.

The bride was dressed in a street-length Queen's blue frock and wore a Gainsboro' model hat with blue trimming. She was attended by her sister, Mrs. Wilfred Baird, who wore a navy ensemble with hat to match. Mr. Wilfred Baird was the groom's attendant.

Following the signing of the register the happy couple left on a honeymoon trip amid showers of confetti.

Mr. and Mrs. Marshall will later take up residence at Bloomfield. The bride is one of the popular young people of the Anderson district, where she has been active in Young People's work.

V

ANNUAL VESTRY MEETING
ST. THOMAS' CHURCH, MORVEN

The Annual Vestry Meeting of St. Thomas' Church, Morven, was held at the home of Mrs. Ella Burley on January 6th, with the rector presiding. Very encouraging reports were presented by the Wardens, the Church Guild, W. A. and the Sunday School. It was gratifying to learn that the congregation had met in full its missionary apportionments and other assessments.

Mr. Harold Brandon and Mr. Robert Fisher were appointed rectors and people's wardens, respectively. Delegate to Synod, Mr. Richard Hill.

The Executive Council remained much the same as last year. The rector in his remarks paid special tribute to the ladies of the Guild for their financial assistance.

A vote of thanks was tendered Rev. and Mrs. Walker for the untiring efforts in the past year.

$1,000 RECEIVED IN RED CROSS CANVASS

The Lennox and Addington County Red Cross Membership campaign up to Saturday night, resulted in 1,000 being turned in, with about forty per cent of the reports from the canvassers in. The campaign is being continued this week and it is hoped by the end of the week the objective of $2,500 will have been reached.

V

THE CHURCHES

TRINITY UNITED CHURCH
Rev. G. M. Chidley, B.A., Minister
10:30 a.m., Morning Worship.
11:45 a.m., Sunday School and Bible Classes.
7:30 p.m., Evening Worship.
Monday, at 7:30 p.m., Young People's Union.
Wednesday, at 7:30 p.m., Union Prayer Meeting in Grace United Church. Lantern slide address, The Bible of India.

GRACE UNITED CHURCH
Rev. C. D. McLellan, B.A., B.D.
10:30 a.m., Morning Worship.
11:45 a.m., Sunday School and Bible Classes.
7:30 p.m., Evening Worship.
Rev. Robt. Moyman, B.A., B.Th.
Wednesday, at 7:30 p.m., Union Prayer Meeting in Grace United Church. An illustrated address on mission work among the Bhils, in India.
W. A. meets on Thursday afternoon at 2:00 p.m.
Official Board meets on Wednesday, at 8:30 p.m.
Congregational meeting on Friday evening. Pot luck supper at 6:30 p.m. followed by business meeting.

THE SALVATION ARMY
Capt. H. McFadyen, Lieut. G. Smith
SUNDAY SERVICES
10:30 a.m., Directory Class.
11:00 a.m., Holiness Meeting.
2:30 p.m., Sunday School.
7:00 p.m., Salvation Meeting
Everyone Welcome
The annual prize giving will be held on Sunday afternoon. The public is invited to attend.
Thursday, 2:00 p.m., Red Shield. All women not already working for "Our Boys" are invited to come along.

ADOLPHUSTOWN CHARGE
THE UNITED CHURCH
Rev. Edmund H. Unstead, Minister
11:00 a.m., Adolphustown.
2:30 p.m., Conway.
7:30 p.m., Sillsville.

YARKER PASTORAL CHARGE
THE UNITED CHURCH
Rev. R. J. Fletcher, Pastor
11:00 a.m., Moscow.
2:30 p.m., Camden East.
7:00 p.m., Yarker.
On Wednesday evening, January 28, Moscow will have their annual Congregational meeting in the Moscow Church.

MORVEN PASTORAL CHARGE
THE UNITED CHURCH
Mr. S. C. H. Atkinson
9:30 a.m., Fourth Line, Sunday School.
10:30 a.m., Fourth Line, Worship Service.
2:30 p.m., Morven, Brick Church, Sunday School.
3:00 p.m., Morven, Brick Church, Worship Service.
Eastern Standard Time.

NEWBURGH PASTORAL CHARGE
THE UNITED CHURCH
Rev. E. F. Swayne, Minister
11:00 a.m., Strathcona.
2:30 p.m., Wesley.
7:00 p.m., Newburgh.
2:00p.m., Wednesday, Wesley congregational meeting in the church auditorium.
7:00 p.m., Thursday, Strathcona congregational meeting at the home of Mr. Bruce Finlay.

ROBLIN UNITED CHARGE
Rev. J. T. Cassell, Minister
2:00 p.m., Roblin. Rev. G. M. Chidley, B.A., B.D.
3:00 p.m., Eversfield. Rev. James McAvoy.

SILEY PASTORAL CHARGE
THE UNITED CHURCH
Rev. W. R. Merrick, Minister
Empey Hill, 10:30 a.m., Sunday School and Morning Worship.
Sandhill, 2:00 p.m., Sunday School.
Selby, 7:00 p.m., Worship Service.
Victoria, Worship Service on Wednesday evening at 7:30 o'clock.

BAY PASTORAL CHARGE
THE UNITED CHURCH
Rev. A. C. McCallum, Minister
10:30 a.m., Hay Bay, Church Service and Sunday School.
2:00 p.m., Bethany, Church Service.
7:30 p.m., Gretna, Church Service.
Sandhill W. A. and congregational meeting will be held at the home of Mr. and Mrs. Lawrence Empey, Wednesday, January 28, at 8:00 p.m.
Hay Bay W. F. I. at the home of Mr. and Mrs. Ross Read, on Monday, February 2nd, at 7:00 p.m.

V

DEATHS

WALMSLEY — At South Napanee, on Friday, January 23rd 1942, Samuel Walmsley, aged 86 years.
GLENN — At Kingston, on Thursday, January 22nd, 1942, Mr. William Glenn, in her 75th year.

V

Cards of Thanks

Mr. George Sampson and family wish to extend their sincere thanks to their neighbours and the many friends, for their kindness and sympathy during the illness and death of their beloved wife and mother, Mrs. George Sampson; also for the floral tributes. 46p

LATIN STATES LIFT VEIL ON AXIS INTRIGUES

REVELATIONS SHOW CONCERTED PROGRAM "MADE IN BERLIN"

Buenos Aires, A.P.) — When the Argentine committee investigating subversive activities seized a German short-wave radio transmitter, a coded message was found hidden in the box in which the transmitter was packed.

The committee translated it as follows:

"La Paz if unable to stay in Lima. Follow instructions for ambassadors' conference in Santiago in the letter."

Last March the German diplomatic chiefs in Argentina, Bolivia, Chile, Peru and Uruguay held a conference in Santiago, Chile. The meeting was more or less accidental, the five men claimed, because they were all on vacation and had gone to Santiago because it is one of South America's vacation spots.

None of the five has said publicly what they discussed. But one of the five, Edmund von Thurman, German Ambassador to Argentina, had just returned from Berlin.

While the Minister to Uruguay was attending the meeting, the German press attache in Buenos Aires, Gottfried Sandstede, took over his job as charge d'affaires in Montevideo. Six months later Sandstede fled from Argentina by airplane to escape questioning by the Argentine Chamber of Deputies committee investigating un-Argentine activities.

RADIO SEIZED

In July the committee seized aboard a commercial plane, the radio transmitter being carried from the German legation in Lima to the German Embassy in Buenos Aires under what the German Government termed "diplomatic immunity."

In La Paz, Bolivia, that month, the German Minister to Bolivia, Ernst Wendler, left his post on demand of the Bolivian Government, after it announced discovery of a letter addressed to Wendler, signed by a Bolivian army officer, Elia Belmont, who was stationed in Berlin, discussing a conspiracy to overthrow Bolivia's president.

Now von Thermann, under a vote of censure of the Argentine Congress and possessor of an invitation to leave, and the German colonies in each of the nations in which the four other men who conferred at Santiago are stationed are under scrutiny, in one way or another, by the nations in which they live.

These incidents which have come to light — dated within less than a year — are accepted by many informed quarters as evidence of a tie-up between Nazi fifth columns in South America.

How many and how strong such fifth columns may be depends, in a way, on the definition of a fifth column.

STRANGE ACTIVITIES

South American definitions range from armed bodies of men and soldiers plotting revolt, to welfare societies, operators of secret radios, scientists mapping strategic rivers and nearby sources of war materials, and wild natives with out drums hidden in their jungle savages.

South America has something to fit each of these definitions.

It is difficult to trace a connection between such widely-differing affairs.

But here is what persistent investigators have learned to date:

Argentina— The German Embassy, an "almost military" organization of 60,000 men formed into "cells" under the guise of welfare work sworn to support Hitler, watched to make sure of their loyalty, punished for lapses, taxed to maintain a system which feeds children Nazi doctrine through fairly tales.

Chile—Across the border from Argentina, Chilean Government agents reported caches of guns and ammunition, and battle practices complete with machine-guns staged by army-like organizations of 25,000 men wearing swastikas on their coat lapels.

Maps seized there indicated the organization controlled air fields and radio stations on islands along the coast in the Southern lake region which afford the easiest entrance to Argentina.

FINDINGS REVEALED

Without saying where they got their information, the investigators declared: "Observers in Argentina and Uruguay discovered a patrol being prepared in our country to coincide with an expected invasion of the British Isles." The reserve maintained over the source of this tip was reminiscent of the lack of explanation for sudden steps to maintain order when Bolivia ejected the German Minister, Wendler.

Bolivia—while there was perhaps a careful thumb on her Nazis, Bolivia was arresting the son of her Ambassador to Chile. Wendler, who has been offered for his country's detention. An inquiry into anti-Italian authorities is continuing.

Brazil — German activities have been quieter as the result of laws against foreign language schools, centralized control of communications. The heavily-concentrated German population has been deemed less dangerous since President Vargas declared himself for the United States and his son-in-law quit a job with the Italian Latin Airline crossing the South Atlantic.

Peru—Peru halted activities of the German - subsidized, so-called news agency, Transocean, and arrested a German airline after Congress voted to protest an unauthorized flight over the Ecuadorean border when precipitated a new outbreak in the border war.

Ecuador—President Arroyo del Rio, blaming Axis influences for Peru's attitude toward the border dispute, closed Ecuador's German-owned airline which carried Army officers free and sought permission to fly to the lonely Galapagos Island south of the Panama Canal.

AIRLINE SEIZED

Colombia — Has nationalized the German airline after it was found to be mapping approaches to the Panama Canal. Later President Santos broke up a military plot, seized a group of "scientists" exploring the Southeast flatlands, which are believed to be rich in undeveloped oil and are called a hot-bed of propaganda brought surreptitiously upstream from Brazil.

Uruguay — The Transocean investigation in Washington finally started in Uruguay, where South America's first deceptive Nazi inquiry last year disclosed a bomb depot, broke up a cellular organization and put eight Nazi leaders in jail. More recently a pro-Nazi daily was ejected from Congress.

Paraguay — Decreed death for Fifth Columnists a week after the Pearl Harbor attack and Wednesday decreed a curfew a short time later, then lifted it without explaining "student strikes" and "labor troubles."

Venezuela — German technicians have long since been ousted from strategic oil fields, but a Nazi agent who seized a few weeks ago on oil fields which he visited was released. Secret radios, still abundant until United States talks.

V

HOW NAZIS FIGURE

New York, (B.U.P.) — It can be proved that Hitler made a "fantastic understatement" when he declared that the total number of Germans killed in Russia from last June 22 to November 30 was 162,000 according to a BBC broadcast picked up in New York.

"How many days are there between June 22 and November 30?" asked the speaker. "Answer, exactly 162. So if the figure of 162,000 dead were correct, it would mean that the German army has lost precisely 1,000 men per day. That solution is ridiculous. It doesn't fit. Almost too good a coincidence to be true.

"Well, all right, suppose it is a coincidence. Let's look at it from another point. The Russian front is something like 1,300 miles in length. So 1,000 men per day for every 13 miles of front, less than one death per mile. Is that likely during a campaign which Hitler and Goebbels have described as involving continuous and severe fighting? He asked.

Between June 22 and November 30, he added, the average daily German losses were about fifteen miles. "So if one German died in the field for every mile of front, by his death he kept his country a rectangle of territory one mile long from north to south and 15 miles deep from west to east. That seems square miles and more in all. Do you believe that, in a campaign in which the enemy has been admitted to be fighting desperately, only an average daily German number was killed?

The speaker pointed out that Hitler's figure on his casualties, 10,000, a week, was "ridiculously low" and total German army engaged on the Eastern front.

"German fatalities work out, therefore, at a mere three per cent of the troops engaged," he said. "But at the same time, the Rumanians have announced their casualties are 40 per cent, their losses in dead and Spanish unit has lost a third of its strength. Do you believe that the Germans have suffered not only a fraction of the losses suffered by Germany's allies?"

Addressing German listeners, the BBC speaker concluded: "Finally, there are about 25,000,000 householders in Germany, so 162,000 dead means one death per 150 households. A town with a thousand inhabitants should have lost on an average of two, no more, of its young men. Do you believe that? Work it out for the families and households known to you. See if your village or town has come off as lightly as that."

BIRTHS

COLLINS — At Niagara Falls General Hospital, on Thursday, January 15th, 1942, to Mr. and Mrs. K. F. Collins, a daughter.

V

MARRIAGES

GROOMERIDGE - MARKLE — At Napanee, on Wednesday, December 24th, 1941, Miss Grace Lavern, daughter of Mr. and Mrs. William Markle, Napanee, to Alfred Edward son of Mr. William Broomberidge, and the late Mrs. Groombridge, Fort William, Ont., by the Rev. J. S. Martin, Napanee.

V

In Loving Memory

PIPER — In loving memory of our dear mother, Mrs. Gladys Piper, who departed this life January 30, 1941. Peacefully sleeping, resting at last. His world's weary troubles and trials are past.
In silence she suffered, in patience she bore
Till God called her home to suffer no more.
Ever remembered by,
4ap GRETA, TOMMY, WRAY.

PARKS — In loving memory of my dear husband, John Silas Parks, who passed away January 25th, 1941.
Dear Husband you are not forgotten
Though on earth we meet no more;
Still in memory you are with us
As you always were before.
Lovingly remembered by,
4ap his wife, CATHERINE,
and son and daughter,
CLAUDE and VIVIAN

DAVIS — In ever loving memory of a devoted husband and father, Wesley Davis, who passed away on January 30th, 1940.
Loving and kind in all his ways,
Upright and just to the end of his days;
Emeng and true, in heart and mind,
What a beautiful memory he left behind.
In that bright eternal city,
Where no tears ever dim the eye,
In the home of many mansions
We will meet him bye and bye.
Sadly missed by his
4ap WIFE and FAMILY.

Commencement

Continued from Page 1.

Mr. Jamieson also made the presentation of the Princess Alumna and Princess Alumnus Medals to Miriam Allison, Roy McClenahan and Harvey Martin.

The following is the list of pupils to whom diplomas were given:

SECONDARY SCHOOL GRADUATION DIPLOMAS

Helen Armstrong
Eileen Barrett
Louise Bogart
Anne Boxer
Norma Boyce
Olive Clement
Nora Daverne
Peggy Dibb
Carmelita Donoghue
Jean Ford
Betty Hodgston
Marian Huffman
Dorothy Jackson
James Jamieson
Helen Lewis
Robert McLellan
James Madden
Marjorie Manion
Betty Maunder
Mary Merrick
Bibs Moore
Mildred Parks
Irene Pool
Helyn Reid
Phyllis Richardson
John Rissell
Jean Sargent
Katharine Simpson
Rowena Smith
Dorothy Storey
Jeanne Thompson
Reginald Ungar
Jean Walker
Jean Wyse
Kathleen Murphy
Elgin VanSteenburg

INTERMEDIATE CERTIFICATES

Frances Baird
Eleanor Baldree
Shirley Boyce
Marion Burrows
Barbara Caldwell
Mary Coates
Gerald Coulter
Wanda Culhane
Donald Elliott
Doris Henderson
Glen Henderson
Lorraine Herrington
Grant Humphrey
Phyllis McKeown
David McLellan
Moira McLean
Helen Marsh
Ruth Mellow
Ross Morton
Inace Provins
Jack Pybus
Dorothy Rogers
Rita Sherman
Howard Storey
Margaret Vannest
Marion Vine
Robert Wartman
Ray Weese
Lois Wright

V

WAR JOBS DENUDING FARMS OF HELP—SELECTIVE SERVICE ESSENTIAL FARMERS SAY

More than 6,000 acres of the richest soil in Ontario is already out of production in West Durham county, in an agricultural revealing that is Dominion-wide in scope but is affecting Ontario to such an extent that the province may soon easily lose its agricultural status. The loss in crop value is already estimated in hundreds of thousands of dollars by agricultural district leaders.

These were facts established by a party of daily newspapermen who spent an all-day tour of West Durham, as the guests of Geo. J. James, editor of the Bowmanville Statesman.

The Telegram representative learned in conversation with farmers engaged in various branches of agriculture that the situation is not a mere "scare" but it is a critical reality brought about largely in the words of one farmer "by the lethargy of the Federal Government."—Toronto Telegram.

MacKenzie's Drug Store
BRONCHIDA COUGH SYRUP
A prompt, safe preparation for relief of tight and chesty coughs and colds. 8 oz. bottle, 50c.
HEALTH SALTS
Give health and tone to the stomach, liver and blood. Also cleanses the system of impurities. Take each morning before breakfast, 25c and 50c.
IDAFER
An effective general tonic for the system. Helps maintain the proper condition of the blood. Contains iron in a special form that does not discolor the teeth. Rich in all the components of natural Vitamin B complex.
16 oz. bottle, $1.25.
Kruschen Health Salts (with trial bottle free) 60c
Absorbine 90c., $1.95
Alka-Seltzer 30c., 57c
Baby's Own Tablets 23c
Carter's Pills 23c., 69c
Dr. Chase's Nerve Food 60c
Electric Oil 33c
Frosst 217 Tablets 35c
Ironized Yeast ..... 98c.
Lysol 35c., 65c., $1.25
Midel Tablets 39c
Rexall Orderlies $1.00
Roz Mah $5.00, $1.00, 50c
Scott's Emulsion 59c., 99c
Vick's Vapo Rub 43c
DALE ESTATE CUT FLOWERS
Funeral Designs and Wedding Bouquets
Wallpaper, Paints and Varnishes
NEILSON'S ICE CREAM
This Week's Special
"CHERRY BISQUE"
MacKenzie's
PHONE 61

Eyes Examined
R. W. MacPherson
GRADUATE OPTOMETRIST
NAPANEE Next Richelieu Hotel

See Madoles
— FOR —
ALUMINUM PAINT
BARN PAINT
FINDLAY STOVES
COMBINATION DOORS
LUXOR SUPREME FINISHES
COLEMAN COAL OIL LAMPS
CANADA PAINT: Quality in every drop.
LINSEED OIL — WHITE LEAD
GYPROC
GYPROC INSULATING WOOL
INSULL BOARD
CROWN JARS: All sizes, Wine or Imperial.
WOVEN WIRE FENCE
COLEMAN STOVES
ELECTRIC HOT PLATES
ALL SIZES OF GLASS
MADOLE Hardware Co.
TELEPHONE 12

The BRAY CHICK Does the Trick!
Harold H. Lasher, Napanee.
Fenwick Bros., Enterprise.
H. L. Gallagher, Harrowsmith.
R. J. Somerville, Marlbank.
Simkins Bros., Newburgh.
Roy Milligan, R.R. 1, Tamworth.

Magistrate's Court

On Thursday afternoon, last week the following cases were brought before Magistrate Garvin, who presided at the regular session of the Court.

The case of Mr. Claude Allenbrand, Deseronto, charged with defrauding a taxi cab company of $2.00 costs for a traffic violation, was dismissed. Alfred Allenbrand, Deseronto, was fined $10.00 and costs of $10.00 for exceeding number of gallons of gasoline which was in the car at the time of the theft. The car was parked on Dundas Street, Napanee, at the time of his arrest, was at No. 32 Training Centre at Petawawa, where he is a member of the Canadian Army. He pleaded guilty to both charges. Before passing sentence on Storms, Magistrate Garvin heard the previous record read by the Crown Attorney. The record read: Sept. 2, 1925, theft of $50.00 suspended sentence; Jan. 23, 1933, theft of set of wrenches, suspended sentence; Jan. 26, 1933, carrying revolver, suspended sentence; May 26, 1933, assault, 12 months; April 29, 1941, theft of coal (1 month); Aug. 15, 1941 failing to remain at scene of accident, (2 months.) Following the reading of the record, an officer of the Training Centre at Petawawa was called and stationed at Petawawa 4 days when he went on leave without permission for nearly fifteen days. The officer stated he could in no way say anything that would improve the situation. In passing sentence, Magistrate Garvin stated he had no alternative but to impose the minimum term of one year in the Ontario Reformatory for the theft of the car and two months on the stove charge. The stove was recovered in Belleville, where Storms had disposed of it.

On Monday the only case dealt with by Magistrate Garvin in the Napanee Police Court was a charge against E. A. O'Brien, London. One who pleaded guilty to careless driving and was ordered to pay a fine of $5.00 plus costs.

V

The Late Mrs. William Glenn

Mrs. William Glenn, a resident of Napanee for about seventy years, died last Thursday morning in a Kingston hospital, where she had been a patient for several weeks.

Mrs. Glenn was formerly Nellie Beck and was born 74 years ago in England. With her parents and three brothers and sisters, she came to Canada when she was four years of age and had lived practically all the rest of her life here. For many years she was a member of St. Mary Magdalene's Church, where she was active in the church organizations as long as her health permitted.

Her husband, who for a great number of years was employed at the Campbell House Hotel and later by The Robinson Company, predeceased her some years ago. Her two children died in infancy.

She is survived by two brothers, Henry at Portsmouth, and William near Peterborough. The late Mrs. Glenny Babcock was a sister.

Her funeral was conducted by Archdeacon R. J. Dumbrille at The Tierney Funeral Home, and interment will be made at Riverside Cemetery.

Classified Advts

FOR SALE

PERSONAL RUBBER GOODS mailed postpaid, in plain, sealed envelope, with price list. Adults only. 6 samples, 25c; 24 samples $1.00. Please state age. ATEX RUBBER CO., BOX 231, Hamilton, Ontario. 1-St

FOR SALE — STACK OF MIXED Hay. Apply, GORLAND PERRY, one mile east of Desmond, Highway No. 2, Napanee, R.R. 1. 4bp

FOR SALE — REGISTERED HOLstein Male Calves. Our herd is fully accredited and Government listed for Bangs disease. Apply to ROBERT T. FISHER, R.R. No. 1, Napanee. 4ap

FOR SALE — BELL ORGAN AND Sideboard. In good condition. Apply, MRS. JIM THOMPSON, Raglin St., Napanee. 4ap

FOR SALE — A BLACK WINTER Coat, fur trim, size 18; Navy Spring Coat, size 18. Also Crepe Dresses. Very reasonable. Apply to MRS. J. A. ANDERSON, West St., Preston Apartments. 4ap

FOR SALE — COCKER SPANIEL: well bred; good pet. Apply to J. FORTER, Newburgh Road. 4ap

FOR SALE — 2-YEAR OLD HOLstein Bull; 1-year-old Durham Bull. Apply, CHAS. McGINNESS, Bath, R.R. 2, Ont., or Hawley. 4bp

FOR SALE — ONE 1937 WILLYS Coupe; one 1930 Whippet Panel Truck; one Bobsleigh. Apply to R. H. PAUL, Napanee. 4bp

FOR SALE — TWO GOOD GRADE Jersey Cows, 3 and 3 years old. Also a quantity of Mixed Hay. MRS. M. L. HAYCOCK, R.R. 2, Napanee. 4a

FOR SALE OR RENT

FARM FOR SALE OR RENT — 97 acre Farm for sale or rent, one mile west of Yarker. Good soil, buildings and water supply. Apply to JAMES FREEMAN, Yarker, Ont. 4bp

FOR SALE — AT MT. PLEASANT, 2nd concession of Richmond, 100-acre Farm. Fair buildings. Possession at once. Apply, MRS. J. A. FELLOWS, Box 138, Napanee. 4ap

FOR RENT — FURNISHED ROOMS with or without board; gentleman. MRS. A. S. RAYMOND, Adelphi St., Napanee. 4ap

WANTED

WANTED — A WOMAN FOR GENeral housework. Must be good cook and housekeeper. Apply BOX 6-B, The Beaver Office. 48tf

LEGAL STENOGRAPHER WANTed—Apply in writing to the undersigned, stating qualifications, experience, age, and, if desired, salary expected. Personal interviews may later be arranged. G. F. SMITH, Napanee, Ontario. 4bp

WANTED — MARRIED MAN TO work on farm by the year. Apply to F. E. FOSTER, Adolphustown. 4bp

WANTED — AT ONCE, FOR OFfice, Girl who can take dictation and transcribe same. Steady employment; general office work. Apply, CARD BRUSH MANUFACTURERS, Newburgh, Ont. 4b

WANTED — A YOUNG LADY TO take charge of Store operations. Apply, BOX 5, Napanee. 4a

WANTED—TO PURCHASE A MEDium size modern Dwelling in the Town of Napanee. Will pay cash for suitable place. Write to BOX 1-B, The Beaver Office. 4d

WANTED — MAID FOR GENERAL Housework, to start March 1st. Write, BOX 505, Napanee P.O. 4tf

MEN WANTED

STEADY BIG PAY OPPORTUNITY for the man who has the energy and ambition to be his own boss. Sales experience unnecessary. All or part time. Begin now, make excellent income. Easy, profitable, pleasant. Biggest, best line of its kind. For free particulars and catalogue: FAMILEX, 579 St. Clement, Montreal. 4a

IF YOU ARE OVER 21

AND NEED WORK, EITHER PART-time or full-time, register with D. CLENDENNING, Dept. OC-N-2A 2177 Masson Street, Montreal. Experience not essential, no obligation — opportunity assured. 1d

Selecting Eggs For Hatching

(Experimental Farms News)

After the breeders have been selected and mated, there remains only one more step in which selection can be practised. This is the choice of eggs for incubation. Each day's eggs should be sorted and the cracked, weak shelled and rough shelled eggs removed and used for home consumption. Eggs weighing less than two ounces each should not be set since these will produce pullets a large proportion of which will lay small eggs. Again very large eggs, i.e., those which weight over 26½ ounces per dozen tend to hatch poorly and it is not advantageous to set these very large eggs.

Recent work at the Poultry Division, Central Experimental Farm, says Dr. S. S. Munro, has shown that in most cases a fairly close relationship exists between the percentage of shell on the egg and its hatching power. The specific gravity of the fresh egg is a very accurate measure of its percentage shell and by making up a solution of salt and water to a definite strength and immersing the eggs to determine those which sink and which float it has been found possible to separate good and poor hatching eggs with sufficient accuracy to improve hatchability on the average between five and ten per cent. One must have an earthenware crock or a porcelain pail which will not be corroded by the action of the salt. A finely grained hydrometer for liquids heavier than water is required to measure the strength of the solution. For White Leghorn eggs the salt solution should have a specific gravity of approximately 1.082 and for Larred Rock and other general purpose breeds about 1.077. If more than 30 per cent of the eggs float in these solutions, the strength should be lowered slightly by adding water or if less than 20 per cent float, the solution should be made slightly stronger by adding salt. The object should be to remove between 20 to 30 per cent of the poorest shelled eggs by adjusting the solution to the point where about 25 per cent of the eggs float. Originally an attempt was made to set definite solution strengths for different breeds but these were found to vary from flock to flock and also from time to time in the same flock.

The degree of improvement in hatchability which can be brought about by this method has been found on some farms to be as high as 20 per cent, on others it is less than 5 per cent. On the average it has been found that between five and ten more chicks can be secured per 100 eggs set; this means an added return of from half to one and a half cents per egg set depending on the degree of improvement and the value of the chicks. More detailed information on the specific gravity method of testing eggs for hatchability can be secured by writing the Poultry Division, Central Experimental Farm, Ottawa.

NOTICE of MEETING

MUNICIPALITY OF SOUTH FREDERICKSBURGH

The Township Council of South Prederickrsburgh will meet on TUESDAY, FEBRUARY 3rd, 1942 At 1:00 p.m. (S.T.) MAURICE H. YOUNG, Clerk. 4a

NOTICE of MEETING

AMHERST ISLAND MUTUAL FIRE INSURANCE CO.

The 47th Annual Meeting of the Policyholders of the Amherst Island Mutual Fire Insurance Company will be held in the Town Hall, Stella, on MONDAY, FEBRUARY 2ND, 1942 at the hour of 1:00 o'clock p.m.

E. C. McDONALD, Secy-Treasurer. 3b

TENDERS WANTED

FOR GREEN BODY HARDWOOD

Tenders will be received by the undersigned until Monday, February 2nd, 1942 for 15 cords of Green Body Hardwood.

Specify Maple, Beech, etc.

CARSON GRAHAM, Secretary Board of Education, Napanee. 3b

NOTICE CREDITORS

IN THE ESTATE OF HUGH A. HAGGERTY

late of the Township of Camden, in the County of Lennox and Addington, Carpenter, deceased.

TAKE NOTICE that all persons having claims against the Estate of Hugh A Haggerty, late of the Township of Camden, in the County of Lennox and Addington, Carpenter, deceased, are required to file particulars and proof thereof with the undersigned solicitor for the Administrators on or before the

12TH DAY FEBRUARY, A.D. 1942, and that after that date the Administrators will proceed to distribute the assets of the estate among those entitled, having regard only to the claims of which they shall then have had notice.

Dated at Napanee, Ontario, this 21st Day of January, A.D. 1942

J. M. SIMPSON, K.C., Napanee, Ontario. Solicitor for the Administrators. 4cp

AUCTION SALES REGISTER

Under and by virtue of powers contained in two mortgages there will be offered for sale, subject to a reserve bid at the Sale Office of F. P. Smith, Dundas St., Napanee, on Saturday, February 7th, 1942 at 2:30 p.m. (D.S.T.) parts or lots of Lot 23, 3rd concession of Camden, containing about 147 acres, formerly owned and occupied by the late Cyrus Estes, at present owned by W. A. Middleton. Property is adjacent to Early Lake 2 miles from Centerbrook, and on the premises are splendid buildings. Terms, 10 per cent. down day of sale; balance within 10 days. 4bne

Sergeant (to rookie who has a stubble on his face): Did you shae this morning, Jones?

Jones — Yes, sir.

Sergeant — Well, next time stand closer to the razor.

NAMES OF MEN ENLISTED FOR ACTIVE SERVICE FROM NAPANEE AND THE SURROUNDING DISTRICT

It is the wish of "The Beaver" to secure and print a list of all men in the Town of Napanee and the County who enlist in the army raised in Canada. Friends of men who have already enlisted can assist in compiling this list by sending to "The Beaver" names and the units to which they are attached.

NURSING SISTERS :
Allison, Elizabeth, Adolphustown.
Brown, Laura, Napanee, R.R. 5
Loyst, Lenore, Napanee.
Madden, Harriet, Napanee.
Madden, Elizabeth, Napanee.
Richardson, Dorothy, Napanee.
Stevenson, Jean, Bath.

ROYAL CANADIAN AIR FORCE:
Allison, Harold, Adolphustown.
Alexander, Kenneth, Arden
Barrazer, Durland, Napanee.
Barrett, Clifford, Napanee.
Barker, Lloyd, Arden.
Barker, Earle, Arden.
Barker, E. A. (Ople), Bath
Balfour, George, Napanee
Bell, Clarke, Napanee.
Bell, Omar, Bath.
Bettie, W. J., Napanee.
Bettie, A. B., Napanee.
Beattie, R. M., Napanee.
Bowen, Floyd, Napanee.
Brenton, W. W., Selby
Butcher, Herb., Napanee
Calvert, William A., Napanee.
Coakwell, Jack, Napanee
Chapman, Jack, Napanee
Davidson, Douglas W., Napanee.
Dawson, Reg., Deseronto.
Embury, Den., Napanee.
Fraser, Douglas H.W., Napanee.
Gilbert, Clarence G., Napanee.
Giroux, Lloyd, Napanee.
Hamilton, B.E. Camden East.
Heathcote, Jas. A., Adolphustown
Holmes, John, Napanee.
Hyland, Stuart A., Enterprise
Jackson, H. D., Enterprise.
Keech, Arthur W., Enterprise.
Kimmerly, Walter, Napanee
Kilmurrly, Merle F., Selby.
Kirk, T. L., Tamworth.
Knight, Russel, Arden.
Leaver, Nelson, Sharp's Corners
Lennon, Everett, R.R. 3, Napanee
Lott, Gerald, Tamworth.
Martin, Milton, Napanee.
McPherson, Bruce, Napanee.
McGill, Jack, Centreville.
McTaggart, Cecil, Napanee
Moore, James, Edmunds Arden and Addington, Carpenter, deceased, are required to file particulars and proof thereof with the undersigned solicitor for the Administrators on or before the
Mowers, Milford, Napanee.
Moss, Oran, Tamworth.
Newton, Melvin, Arden
O'Connor, Laverne, Napanee
O'Connor, Howard, Napanee
O'Connor, John, Napanee
Pringle, Ross R., Napanee.
Ravelle, William, Tamworth.
Reid, Donald, Napanee
Robinson, Harry B., Napanee.
Roney, James, Napanee
Robson, Evans, Napanee.
Richmond, Reggie, Tamworth.
Rose, Percy, Selby
Salsbury, Geo. C., Camden East
Shetler, Lorne, Napanee R.R. 7.
Sisler, Robert G., Newburgh
Temple, Albert, Napanee.
Tucker, George, Tamworth.
Vanalstine, W., Napanee
Vansickle, Wilfrid C., Napanee
Walker, J. C., Bath.
White, George, Napanee.
Young, Gerald, Bath.
York, Lorne, Tamworth.

ROYAL CANADIAN NAVY VOLUNTARY RESERVE :
Scott, Ezra, Arden.
Fee, Marshall, Napanee.
Helm, Ward, Enterprise
Hayes, C. Vic or J.
Moffet, William, Newburgh.
Tarkett, Sammy, Arden.
Webster, Harold, Napanee.

H. A. P. E. REGIMENT
Alkenbrack, George, Napanee.
Babcock, William, Napanee.
Baker, Earl, Napanee.
Barghardt, C., Shannonville.
Bedore, Gerald, Napanee.
Bernell, George, Napanee.
Bull, Russell, Stillsville.
Calver, Silverdon, Napanee.
Davis, Vernon, Robb.
Exley, W. W., Napanee.
Fraser, Stewart, Napanee.
Hartwick, William, Napanee.
Hilditch, Leo, Napanee.
Hill, Archie, Stillsville.
Johnson, William, Selby.
Keatings, Eddie, Marysville.
Lloyd, Dan., Napanee
Lisee, John, Napanee.
Martin, Roy, Napanee.
Martin, Floyd, Deseronto.
Miller, William, Napanee.
Morgan, Ernest, Newburgh.
Morris, Raymond, Napanee.
Palmer, George, Napanee.
Parks, Stanley, Napanee.
Paul, Grant L., Napanee.
Pyke, Hugh A., Marysville.
Pyke, Perry A., Marysville.
Punchard, Albert, Conway.
Punchard, Fred, Bath.
Reeve, Robert, Napanee.
Richmond, Bruce, Napanee.
Robertson, D., Napanee.
Rutan, Harold, Adolphustown.
Sedore, Frank, Napanee.
Sedore, Howard, Napanee.
Sexsmith, Arthur, Marysville.
Sexsmith, W. G., Marysville.
Stinson, David, Napanee.
Tuck, Bert, Napanee.
Thompson, Maurice, Napanee.
Turner, Jack, Napanee.
Vanalstine, Ernest, Napanee.
Vanhoughnet, George, Napanee.
Walker, Virgil A., Newburgh.
Walker, Edmund, Bell Rock.
Wells, Bruce, Napanee.
Wells, Kenneth, Napanee.
Wheeler, Danny, Napanee.
Wheeler, Noah, Napanee.
Wilson, Ralph, Napanee.
Wiseman, Reg., Napanee.

ROYAL CANADIAN ARTILLERY:
Armstrong, R. Edward, Centreville
Arney, Lorne, Henderson.
Butcher, Clarence, Napanee.
Burley, Alfred, Camden East.
Burley, David, Camden East.
Burley, Edward, Camden East.
Burley ,Garnet, Camden East.
Caird, Harold, Napanee.
Caird, R., Napanee.
Chalk, Ernest, Newburgh.
Conway, Fred, Napanee.
Conway, George, Napanee.
Fretts, Robert, Napanee.
Godfrey, Norris, Camden East.
Giroux, Gordon L., Napanee.
Guy, Nelson, Napanee.
Hopping, G. Deseronto.
Huff, Arnold, Newburgh.
Irish, H. W., Yarker.
Jackson, John, Napanee.
Jackson, Ray E., Napanee
Johnston, Darwin, Tamworth.
Jones, Alfred (Buck), Napanee.
Kinkley, George, Napanee.
Leary, Allan, Napanee,
Lees, Roy C., R.R. 1, Stillsville
Lewis, Joseph H., Napanee.
Loyst, Harold, Arden.
McGill, Bert, Newburgh.
McGill, George W., Centreville.
McGregor, Cecil, Napanee.
Norris, Bruce, Napanee.
Oliver, Fred, Napanee.
Parfitt, Charles, Camden East.
Pringle, Douglas, Arden.
Punchard, John, R.R. 1, Bath.
Purvis, Norman, Deseronto.
Raymond, Melvyn, Moscow.
Richmond, Eldon, Tamworth.
Sagar, Maurice, Napanee.
Scott, Limory, Napanee.
Sutton, Alfred, Strathcona.
Sweet, Homer, Napanee.
Terry, Douglas, Napanee.
Terry, David, Napanee.
Thompson, Fred, Napanee.
Thompson, Earl, Arden.
Thompson, Billie, Arden.
Vanalstine, J., Napanee.
Vick, Ray E., Napanee.
Vincent, Harold, Yarker.
VanVolkenburg, Roland, Napanee
Wayte, Carman, Napanee, RR 6.
Weese, Cameron, Centreville.
Woods, K., Newburgh.
Wormsworth, Jack, Arden.
Wormsworth, Ross, Arden.
Whitman, Clarence, Napanee.
Wright, Edmund, Conway
Young, Ralph N., R.R. 3, Napanee

GANANOQUE 3RD FLD. BAATY.
MacGregor, Gordon W.

32 - 34 BATTERY, R.C.A.:
Armstrong, Harold D., Centreville.
Armstrong, H. L., Napanee.
Alkenbrack, W., Napanee.
Asten, K., Deseronto.
Bagnall, J. A., Napanee
Benn, W., Napanee.
Cairns, C., Napanee.
Calver, Borden, Camden East.
Clark, A., Napanee.
Clark, B., Napanee.
Clayton, F., Yarker.
Coulter, R. W., Napanee.
Cousins, Stewart, Marlbank.
Egan, J. A., Napanee.
Fellows, Fraser, Napanee.
Farnsworth, F. P., Marlbank.
Fretts, J., Napanee.
Gray, M. C., Selby.
Histed, Percy, Camden East.
Huffman, C., Napanee.
Huff, A., Newburgh.
Hughes, W. H., Deseronto.
Jaynes, J., Deseronto.
Joyce, R., Napanee.
Johns on, D., Tamworth.
Johnston, George, Selby.
Lamont, A., Napanee.
Lemmon, N., Odessa.
Lloyd, M., Napanee.
Meisel, A. B., Napanee.
McGregor, A., Napanee.
McCloy, R., Newburgh.
McGill, Gerald, Newburgh.
McMullin, W., Napanee.
Morgan, A., Napanee.
Morgan, J., Napanee.
Morgan, Harold, Strathcona.
Paul, G., Napanee.
Purcell, G. E., Colebrook.
Perry ,A., Napanee.
Perry, G., Napanee.
Perry, D., Napanee.
Pybus, C. L., Napanee.
Pybus, G. A., Napanee.
Rogers, Blake, Camden East.
Skinner, Earl, Camden East.
Skinner, Merle, Camden East.
Sharpe, W., Deseronto.
Sharpe ,J., Deseronto.
Sutton, A., Strathcona.
Sutton, T., Strathcona.
Thompson, A., Napanee.
Vick, Reg., Napanee.
Walker, C. R., Napanee.
Warner, W., Napanee.
Winter, T., Napanee.
Walker, C., Napanee.
Wright, J., Conway.
Yanch, C., Flinton.
Yanch, W., Flinton.

5TH LIGHT AA. REGT. A.H.
Ackles, N. T., Napanee.
Allore, S., Camden East.
Black, J., Napanee.
Black, J. H., Cloyne.
Blakely, W. D., Napanee.
Ballard, H., Napanee.
Beecher, W. T., Roblin.
Bentley, W. H., Napanee.
Benn, Harry, Napanee.
Bush, P. W., Napanee.
Caird, H. F., Napanee.
Caird, J. R., Napanee.
Campbell, F. D., Centreville.
Crossman, L., Napanee.
Dickerson, W., Newburgh.
Flood, J. H., Napanee.
Geroe, W. T., Napanee.
Goodman, W. H., Napanee.
Grange, John, Napanee.
Howell, H. V., Napanee.
Howitt, William, Napanee.
Howitt, G. L., Napanee.
Howie, Napanee.
Howie, George, Napanee.
Jocko, J. H., Napanee.
Joyce, W. E., Deseronto.
Knox, F., Napanee.
Leary, H. N., Napanee.
Loucks, A. R., Napanee.
Loucks, R. E., Napanee.
Lord, A. J. N., Deseronto.
Lott, L. O., Tamworth.
Luffman, J. W., Napanee.
Munro, H., Apple Hill.
Martin, C. W., Napanee.
Mills, Burley, Napanee.
Morgan, J., Strathcona.
Moffatt, L., Newburgh.
McVicker, J. H., Deseronto.
Normile, James, Napanee.
Oliver, E. M., Napanee.
Pollard, James, Napanee.
Plane, E. C. W., Napanee.
Peters, E., Selby.
Pettifer, I. M., Cloyne.
Powell, T. L., Napanee.
Rodberg, M. F., Bright.
Richmond, Fred, Tamworth.
Richmond, James, Tamworth.
Stewart, J. H., Napanee
Sills, C. D., Napanee.
Shortis, R. W., Newburgh.
Thompson, W. O., Napanee.
Toppings, J. P., Deseronto.
Ungar, E. B., Napanee.
VanDusen, J. F., Napanee.
Williams, John A., Yarker.
Clarence Wayte, Napanee, RR 6.
Wood, E. L., Flinton.
Wood, F. A., Napanee.

ROY. CAN. ORDNANCE CORPS:
Alkenbrack, Albert, Gretna.
Amey, Douglas, Gretna.
Akey, Ralph, Arden.
Akey, Gerald, Arden.
Bevens, Ben, Elm Tree.
Carey, Harold, Tamworth
Dowdle, Harvey G., Newburgh
Eves, Stanley, Amherst Island
Fitchett, Gordon, Napanee
Gallagher, Gerald, Adolphustown
Gallagher, Kenneth, Adolphustown
Hart, Fred, Napanee.
Hartwick, Fred, Arden.
Halpin, Jack W., Bath.
Kay, Fred, Arden.
Knight, Dale, Elm Tree.
McHenry, Jas. C., Marysville
Peterson, Ross, Elm Tree.
Priset, Donald Dean, Bath
Woodcock, Frank, Arden.
Woodcock, Earl, Arden.

15TH BATTERY :
Boyes, Lester, Jr., Napanee.

ROYAL CANADIAN REGIMENT :
Steenson, William, Napanee.

TORONTO SCOTTISH :
McAllister, John W., Richmond.
Templeton, Robert K., Napanee.

48TH HIGHLANDERS :
Lewis, Borden, Napanee.
Pearson, Arthur, Napanee.
Sedore, Bruce, Napanee.

LORNE SCOTS :
Young, Dalton, Napanee.

STORMONT - DUNDAS - GLENGARRY HIGHLANDERS :
Courneya, Clovis, Tamworth.
Jeffery, Allan
Magee, Franklin A., Stillsville.
Martin, Jack, Napanee.
Watson, Thomas, Tamworth.

CAMERON HIGHLANDERS :
Rodgers, Carl, Denbigh.

28TH BAATERY, R.C.A.
Biggott, C. B., Stillsville.

MIDLAND REGIMENT ;
Baker, J. R., Napanee.
Buchanan, William, Napanee.
Scrimshaw, Emerson J., Napanee

CAN. ARMY DENT. CORPS :
Conger, Ralph, Napanee
Conger, Charles, Napanee.
Easterbrook, W. B., Tamworth
Gaulin, Herb., Napanee
Vick, Ray W., Napanee.

ANTI - AIRCRAFT BATTERY :
Allison, Percy, Adolphustown
Crouin, Billy, Napanee
Gilbert, Stewart, Napanee.
Hughes, J., Deseronto.
Mack, John, Durland.
McIdwaine, Napanee.
Markle, Clarence, Napanee
Markle, Laurence, Napanee.
Moore, William, Napanee.
Richmond, Hugh, Napanee.
Turner, Bruce, Napanee.
Walker, Leo, Napanee.

14TH ANTI-AIRCRAFT BATT.:
McGee, William, Napanee.

ROYAL CAN. CORPS SIGNALS :
Courneya, Wilfred, Tamworth.
Chaffey, James, Napanee.
Pitchett, E., Sillsville
Frink, Ar.hur, Napanee.
Henderson, Gordon, Napanee.
Henderson, Herbert, Napanee.
Lapum, William, Wilton.
Lott, Alfred, Tamworth
Powell, Merton, Sillsville.
Reid, George A., Napanee.

ROYAL CANADIAN ENGINEERS:
Anderson, W. J., Marlbank.
Arney, Kenneth, Henderson.
Atkinson, George, Port Rowan.
Beckwith, Donald E., Marlbank.
Booth, Harry D., Selby
Graham, J. D., Napanee.
Gaylord, Minor, Arden.
Hall, Harvey, Yarker.
Jackson, Howard, Arden.
Kay, Donald, Arden.
Phillips, Sam, Croydon.
Pringle, George, Arden.
Teskey, Bruce, Croydon.
Thompson, Kenneth, Arden.
Wormsworth, Archie, Arden.

R. C. A. SERVICE CORPS :
Barrett, Bert, Napanee.
Gall, W., Napanee.
Kimmerly, Russell, Marlbank.
Hunt, Don., Napanee.
Teskey, Earle, Croydon
Wood, Robert, Napanee.

R. C. A. MEDICAL CORPS :
Clark, Robert, A., Napanee.
Cousins, Sidney, Napanee.
Hughes, Stanley, Arden.
Jackson, Raymond, Napanee.
Murphy, George, Tamworth
Richardson, Earl, Napanee.
Stinson, Kenneth, Newburgh.
Willoughby, Dr. J. B., Napanee,
Wood, John, Napanee

VETERINARY CANADA :
Ashley, Godfrey, Camden East.
Calvin, Selman, Camden East.
Graham, W. D., Napanee.
Gilbert, Morley, Napanee.
Hannaghan, Frank, Camden East.
Holland, Howard W., Enterprise
Maunder, William, Bath, R.R. 1
Mowers, T., Napanee.
Howie, Napanee.
Knight, J., Napanee.
Robinson, P., Napanee
Scott, George, Newburgh.
Scott, W. J. R., Newburgh.
Wood, Sanford, Napanee.
Young, J., Napanee.

HASTINGS - PRINCE EDWARD REGIMENT HOME DEFENCE
Babcock, Harry L., Napanee.
Baker, Gerald, Napanee.
Conway, Durwood, Napanee.

CANADIAN PROVOST CORPS ;
Miller, Ronald, R.R. 3 Napanee.
Roe, W. H., Napanee.
Watts, Ed., Napanee.

CANADIAN POSTAL CORPS:
Coburn, N. L. B., Centreville

PERTH REGIMENT
Perry, Howard, Napanee

SOUTH SASKATCHEWAN INFANTRY REGIMENT
Leveck, Clarence, Moscow

LINCOLN AND WELLAND REGT.
Lloyd, Gordon, Napanee

PRINCESS LOUISE DRAGOON GUARDS
Baker, P. W., Newburgh
Sexsmith, Gerard L., Marysville

VIOLET

Violet, Jan. 24—Miss Audrey and Mr. Billie Pickle, of Kingston; Mr. Hogle, of Napanee, and Miss Pauline Emmons were tea guests of Miss Eileen Hogle on Sunday evening last.

Mr. and Mrs. Percy Lemmon spent last Saturday evening with Mr. Ernest Lemmon, and mother, Mrs. A. MacDonald.

Mr. and Mrs. Walter Lemmon, also Mr. and Mrs. Arthur Stevens, spent last Friday in Kingston.

Mr. and Mrs. Arthur Stevens, daughter Helen, and son Ernest, spent a Sunday recently with Mr. and Mrs. Ross Hogle.

Mr. and Mrs. Ross Hogle and Mr. and Mrs. Walter Lemmon spent last Sunday afternoon at Enterprise, and called on their aunt, Miss Addie Clancy, who is very ill.

The infant son of Mr. and Mrs. Lorne Hawley has been quite ill, with Dr. Munro, of Odessa, in attendance. At time of writing he is a little improved.

Mrs. Peter Storey received a message from her husband, who is still a patient in the Kingston General Hospital, that his condition was a little improved.

Mrs. Annie MacDonald had a 'phone message recently from her son at Watertown, N.Y., telling her that he was some improved from his recent illness.

Mr. and Mrs. Walter Lemmon and last Saturday afternoon in Kingston and called on their son, Billie, who is a patient in the Kingston General Hospital.

Mr. and Mrs. Walter Lemmon and mother, Mrs. A. MacDonald, spent last Wednesday evening with Mr. and Mrs. Clinton Huff and mother, Mrs. Alma Huff, Wilton. Mrs. Alma Huff has been quite ill, but at time of writing is a little better.

Mr. and Mrs. Stewart Martin spent last Friday with their sister and brother-in-law, Mr. and Mrs. Earl Lucas, Odessa.

The War Workers Unit held a sewing meeting at the home of Mrs. William Sagar on December 31st. Two quilts were quilted and goods prepared for other garments.

The January meeting of the War Workers Unit was held at the home of Mrs. Ross Hogle. Eight members and three visitors were present. A pot luck dinner was greatly enjoyed. The afternoon was spent in quilting, and two quilts were finished.

BICKNELL'S CORNERS

Bicknell's Corners, Jan. 24. — Miss Mary Kennelly, of Kingston, spent last week end with her parents.

Mr. and Mrs. T. Bird, also Mr. and Mrs. Carmen Hyland, spent Monday last with friends in Kingston.

Mr. and Mrs. C. McCormick spent Tuesday with Mrs. McCormick's parents, Mr. and Mrs. Arden Robinson.

Mrs. W. Dunn spent Thursday last with her sister, Mrs. Curran, who is ill in the Kingston General Hospital.

Mr. and Mrs. A. Robinson were supper guests of Mr. and Mrs. E. Hamilton on Sunday last.

Mr. B. Scott, Mrs. Edna Scott and Dorothy spent Saturday in Kingston.

Quite a number attended the Red Cross meeting, which is held in Camden East every Thursday afternoon. Everybody welcome.

Mr. and Mrs. Percy Wilson were guests of their daughter, Mrs. Lorne Hannah, Mr. Hannah, Yarker.

Mrs. James McCormick spent a day recently with her mother, Mrs. H. Bradley, who we are glad to report, is much improved.

Mr. Delbert Sexsmith spent last Monday in Odessa.

Mr. and Mrs. Don Paul spent a day last week in Kingston.

Mr. and Mrs. C. Scott, Mrs. C. Hyland, and Mrs. Milton Dunn spent Saturday in Napanee.

Winter Housing And Maintenance of Beef Cows

(Experimental Farms News)

At the Dominion Experimental Station, Kapuskasing, Ont., all beef cows are bred to calve in March or April and are kept loose in a log barn opening into a yard with a southern exposure. Feeding racks for hay are placed in the yard and the cows are allowed to go in and out of the barn at will. Fresh water is provided inside in a tank and kept from freezing by a small immersion electric heater.

Calving has taken place in this log barn and no loss of calves has occurred due to low temperature or tramping. Early calving is more satisfactory, though than late calving on pasture. It prevents udder trouble later on and the calves being older make better use of the additional milk flow when the cows go to pasture. They are also more easily weaned in the fall and finished, either as fed calves or older beef. Calves raised at the Kapuskasing Station, the last two years weighed an average of 491 lbs. per head at weaning.

An average of 4 lb. bedding per head daily was found to be enough to keep the cows clean but a good drainage of the yard seems to be essential also.

The last two years about twenty-three breeding females wintered at this Station have been fed on hay and silage only. The average daily feed consumption per head for the whole period of 223 days or nearly seven and one-half months has been 18 lbs. hay and 19 lbs. silage or a total of 4114 lbs. hay and 4231 lbs. silage.

For best results with beef cattle in this district, especially with so short a pasture season, it is of the utmost importance to have calving occur as early as possible, not later than March and to reduce the cost as much as possible the wintering costs by using cheap buildings, feeding roughage only and saving as much as possible. At Kapuskasing it took 81 per cent. less man labour and 66 per cent less capital for buildings and equipment with beef cattle than with the dairy cattle.

"Do you suggest he is a thief," asked the counsel.

"I couldn't say he's a thief, sah," said the witness. "But if I was a chicken, I'd sure roost high."

GUARANTEED USED C
1941 Pontiac Sedan, equip
under 6st Heater.
1940 Chrysler Royal Sed
and Defrosters.
1938 Ford Deluxe Sedan.
1938 G. M. C. 1½-ton Pane
1936 Chevrolet Standard Se
Trunk.
1936 Oldsmobile Sedan,
Heavy Duty W
1936 Plymouth 4-Door
Trunk. Equipped
Water and Defroster
light.
1936 Dodge Station W
1935 Ford Coach.
1935 Chevrolet Master
1935 Terraplane 4-Door
Trunk.
1931 Auburn Sedan
1930 Chevrolet Co
1929 Ford Sedan
1 set Light Drivers
NAPANEE MOT
LIMITED
Chrysler - Plymou
Dealers
WILBERT HART MG
NAPANEE — PH

How Rent Control Affects You —

as a landlord as a tenant

As part of the general plan to halt further increases in the Cost of Living, the Government on December 1, 1941, extended the policy of the Price Ceiling to rentals for all commercial and housing accommodation in Canada. Generally speaking the new rental laws provide that:

(1) No oral or written lease for any commercial or housing accommodation (furnished or unfurnished) may legally be made after October 11, 1941, at a rental higher than the rental lawfully payable under the lease in effect on that date unless an application for increased rental has been made to and approved by a local Rentals Committee of the Wartime Prices and Trade Board. Such an application must be based on specified circumstances arising since October 11, 1941.

NOTE: Land and premises used solely for farm purposes are not subject to rent control.

(2) A tenant is entitled to a renewal of his lease unless the landlord requires the premises for certain reasons named in the Board's Rental Orders and has given the tenant a written notice to vacate within the time and in the manner prescribed therein. If this notice to vacate is contested by the tenant, the landlord must secure a Court Order for possession.

(3) Copies of all Rental Orders and Regulations of the Board and application forms for rental variations are available from any of the regional or sub-offices of the Wartime Prices and Trade Board, and in areas where such offices are not yet established, from the Clerk of any County or District Court or local Rentals Committee.

VIOLATIONS of these orders are punishable by law and should be reported in writing to the Prices and Supply Representative Regional Office, Wartime Prices and Trade Board, at the nearest of any of the following cities: Vancouver, Edmonton, Regina, Winnipeg, North Bay, London, Toronto, Brockville, Montreal, Quebec, Saint John, Halifax or Charlottetown.

Cyril DeMara
Administrator of Housing Rentals

Owen Lobley
Administrator of Commercial Rentals

Issued under the authority of THE WARTIME PRICES AND TRADE BOARD, Ottawa, Canada

THEY'LL DO IT EVERY TIME

By Hal

HEY! THIS IS WALLY, THE AIR RAID WARDEN. C'MON! DOUSE THAT LIGHT! WHAT KIND OF A BLACKOUT WOULD THIS BE,IF MADBODY PULLED DOWN THEIR SHADES?
OH WALLY, DEAR. I LEFT THE GARAGE LIGHTS ON,SO YOU HAVE NOTROUBLE IN PARKING THE CAR.
AND NOW WALLY'S NIGHTS WORK IS COMPLETED. THANK TO WILLIAM. VANCOUVER, B.C.

HOLD HIGH THE TORCH OF FREEDOM

A Vast Army Of Depositors Serving Our Country

Our customers have more than a million deposit accounts, through which they use the facilities of the Bank for protecting their savings and commercial funds, paying their obligations and generally financing their businesses.

Thus the Bank is serving a great army of citizens who in turn are serving Canada in a multitude of ways pertaining both to peace-time and war-time activities.

The influence on the destiny of our country of this large number of responsible, substantial citizens is beyond estimation. The Bank is proud to serve them and to co-operate with them by supplying the type of banking each one needs.

BANK OF MONTREAL

"A BANK WHERE SMALL ACCOUNTS ARE WELCOME"

Modern, Experienced Banking Service ..... the Outcome of 124 Years' Successful Operation

Napanee Branch: G. NIGOL, Manager
Yorker Branch: J. A. THOMPSON, Manager
Open Mondays and Saturdays
Verona (Sub-Agency): Open Tuesday and Friday
Tichborne (Sub-Agency): Open Wednesday

165

THE MIXING BOWL

By ANNE ALLAN
Hydro Home Economist

PRESERVING FABRICS

Hello Homemakers! Even though we are assured that prices cannot be higher than they were last September, we must remember that the dollar will not go as far as it did before the war affected the Canadian markets. So, wise and thrifty homemakers are patching and mending, to make their old clothes 'do.'

—V—

That's why many of our readers are asking about textiles. They want to know the special characteristics of the different materials so they can care for them properly. Textiles are of two main types: the artificial fibre fabrics — nylon and the various rayons; and the natural fibre fabrics—wool, silk, cotton and linen. The subject is a lengthy one, so we will only discuss artificial fibre fabrics this week.

—V—

Nylon is made from coal, air and water. Its fibres are strong, elastic, resistant to wrinkling, lose very little strength when wet, wash easily and dry quickly.

—V—

There are four chief types of rayon, manufactured by different processes: 1. Nitro or Chardonnet, such as Tubize; 2. Cuprammonium rayons — Bemberg; 3. Viscose rayons— Viscose; 4. Acetate rayons — Celanese. They are all made from wood pulp or cotton linters, or both. Their fibres are stronger than wool but weaker than cotton. They hold dyes well. White fabrics remain white. However, rayons lose from 40 to 60 per cent. of their strength when wet.

—V—

Like all delicate materials, synthetic fabrics should be handled carefully when washed. Do not rub or twist, and do not pin to a clothesline.

—V—

WASHING DELICATE FABRICS

1 Use LUKEWARM water as some fibres melt at a high temperature.
2 Use plenty of water which has had PURE soap thoroughly dissolved in it.
3 Squeeze suds through the material; DO NOT RUB. Articles which are dirty will require a second suds.
4 Rinse thoroughly in lukewarm water (not cold). Rinse in two waters at least.
5 Because rayons stretch when wet, they must be wrung out carefully. With electric wringer released considerably.
6 Roll delicate articles in a turkish towel and knead out moisture. Then hang in a shady place—away from excessive heat.
7 Iron on the wrong side with a moderately hot iron. The electric iron set at 'rayon' or 300 degrees, smoothes out these materials easily.
8 Crepe garments which may shrink must be measured before washing and carefully eased to original size.

TAKE A TIP:

1 To test for identification of fabrics — burn a few ravellings. Viscose and Bemberg rayons burn with a flame, leaving only a small amount of white ash. Celanese rayon burns and drips like black sealing-wax.
2 Celanese is dissolved by acetone and acetic acid — therefore, do not spill nail polish remover or vinegar on it.
3 Cleaners containing chloroform or alcohol will dissolve celanese.
4 A gloss produced by ironing on the right side of the material cannot be removed. Remember to iron on the wrong side with a pressing cloth.
5 Perspiration astringents are harmful to silks and rayons but perspiration itself does not affect them.
6 Carbon monoxide (the exhaust from cars); will ruin nylon hose.
7 Synthetic fibres hold stains stubbornly. Stain removal method may wear a hole in the fabric.

—V—

QUESTION BOX

Mrs. M. Mc. asks:
The shoe of our electric froner frequently sticks to starched cottons. Have you a suggestion to prevent this?
Answer:
Put a piece of paraffin in a square of cheese cloth and rub the shoe when it is warm.

Mrs. A.S.H. asks:
Recipe for a meat loaf that may be boiled and served cold.

CEREAL MEAT ROLL—
Three cups crisp rice cereal
Two eggs.
One cup milk.
One lb. smoked ham trimmings ground.
One lb. beef chuck, ground.
Half-teaspoon salt.
Two tablespoons green pickle, chopped.
One-third cup chili sauce.
Two teaspoons of Worcestershire Sauce.
Two tablespoons onion, chopped.
Fold cereal in a towel; crush with rolling pin into coarse crumbs. Beat eggs in mixing bowl, add crumbs and remaining ingredients. Mix. Fill a long, narrow cloth bag with the mixture, packing lightly. Place roll on the rack in wellcooker. Add boiling water to cover. Cook on LOW for one hour. Chill. Remove from bag.

—V—

ANNE ALLAN invites you to write to her in care of The Beaver Office. Just send in your questions on homemaking problems and watch this little corner of the column for replies.

Asks Agriculturalists to Organize Committees In Every Ont. County

Hon. P. M. Dewan appeals for Co-operation of all Farmers in a Gigantic Crop Production Effort for 1942.

Believing that community, township and county organizations composed of farmers would be of material assistance in furthering the enormous war effort Ontario agriculturalists will have to make in 1942, Hon. P. M. Dewan, Ontario Minister of Agriculture has asked Agricultural Representatives in the various counties to take the lead in organizing committees for war purposes only.

"When such organization is completed, any committees that are formed will be in a position to advise and act regarding local conditions particularly, and also advise upon provincial and national problems as required," said Mr. Dewan. "Through their local committees they will be able to co-operate with any and all groups and departments interested in the production of food products."

"The Agricultural Representative will become the active government agency in this work and it will have precedence over all other activities in the calls upon his time. The Department is convinced that the urgency of the situation demands this and appeals for the co-operation of all farmers throughout the province," Mr. Dewan declared.

War conditions have made imperative gigantic Canadian agricultural production in 1942, with a call for export of 400,000,000 pounds of bacon; 125,000,000 pounds of cheese (mostly from Ontario-; one million cases of eggs and large quantities of processed milk.

Under normal farm labor conditions, Canadian farmers would not find too much difficulty in filling even these huge contracts, but an acute labor shortage means that all farm mechanized equipment must be put to maximum use as well as proper organization of all available labor.

Community, township and county organizations could be of untold assistance in organizing and advising on this as well as other phases of crop production this year, Mr. Dewan states.

—V—

ADVISES FARMERS TO REPAIR BAGS

JOHN D. MACLEOD SAYS EVERY CARE SHOULD BE TAKEN OF PRESENT SUPPLY

Farmers and others handling products contained in jute and cotton bags would be well advised to carefully collect, clean and mend every available bag, says John D. MacLeod, Crops, Seeds and Weeds Branch of the Ontario Department of Agriculture, Toronto. The supply is limited and every care should be taken of the present supply, he states.

To avoid damage by rats and mice to bags in storage, it is suggested they be hung over lines in a dry location a considerable distance from walls and floors.

Used bags may harbour and spread various plant diseases, so disinfection is recommended, if one is doubtful regarding the cleanliness of bags to be used. They may be dipped in a solution of formalin, one pint to 30 gallons of water for a period of three to five minutes.

ONTARIO

REPAIR FARM MACHINERY NOW!

MORE TOOLS FOR VICTORY MEANS LESS STEEL FOR AGRICULTURE

Avoid costly break-downs and loss of time and labour during seeding and harvest. Check your machinery for necessary parts and repairs. Do it at once while parts are available.

PLACE YOUR ORDER FOR REPAIR PARTS IMMEDIATELY

★

SAVE LABOUR WITH MACHINERY

Use custom equipment where necessary. Exchange work and implements with your neighbours.

Co-operate with neighbours for greater use of power equipment in your community. Plan your crop programme to extend the period of haying and harvest.

Your Agricultural Representative and your County Agricultural War Committee will co-operate with you.

★

MAKE THE BEST POSSIBLE USE OF WHAT YOU HAVE

★

ONTARIO DEPARTMENT OF AGRICULTURE

P. M. DEWAN, Minister W. R. REEK, Deputy Minister

Try these grand ECONOMY muffins

2 cups flour
2 teaspoons Magic Baking Powder
1 tablespoon sugar
½ teaspoon salt
1 cup milk
2 eggs
4 tablespoons shortening

Sift together flour, baking powder, sugar and salt; add milk, well-beaten eggs and melted shortening. Mix well. Half fill greased muffin tins and bake in hot oven at 400° F. about 20 minutes.

For Free Cook Book Send To: Magic Baking Powder, Fraser Ave., Toronto

Costs Less than ½¢ per Average Baking!

Minutes of the Council of the Township of Richmond

Municipal Hall, Selby, Monday, January 12, 1942.

Council met in the Municipal Hall, Selby, on Monday, January 12th, 1942, at 11:00 o'clock, pursuant to statute.

Rev. W. R. Merrick was present and officiated in the opening ceremonies. The Reeve, on behalf of the Members of the Council, expressed his appreciation of Mr. Merrick's message and the following took their places at the Council Board: Williams A. McLeod, Reeve; Fred Jackson, Noar McConnell, J. M. Doyle and John Schamehorn, Councillors.

The following by-laws were put through the various stages and finally passed: —

By-law No. 905, appropriating $8,000. for expenditure on township roads in 1942.

By-law No. 906, appointing S. L. Clute and Donald W. Fitzpatrick, auditors for township books, school area book and collector's roll, at a salary of $20.00 each; each having his license for auditing.

By-law No. 907, appointing L. H. McCaul, assessor for township for 1942, at a salary of $190.00.

By-law No. 908, appointing Bidwell Kimmett, Board of Health Officer and Christie Harten, Sanitary Inspector, for year 1942.

Moved by Messrs. Doyle and Schamehorn that Merle Denison be appointed Weed Inspector at 40c per hour while actually engaged in the work, he to furnish his own car. Carried.

Moved by Messrs. McConnell and Doyle, that William Herrington, Jr., be appointed Truant Officer for School Section Nos. 1, 3, 4, 5, 6, 7, 8, 9, 12 and 13, and John Kimmett for School Sections Nos. 10, 11, 14, 15, 16, 17, 18, 19, and 20. Carried.

Moved by Messrs. Jackson and McConnell, that since Mr. Buchanan, Agricultural Representative, has asked us to appoint a man to represent us, we have decided that Mr. L. H. McCaul be appointed member of the County Agriculture War Committee. Carried.

Moved by Messrs. Schamehorn and Jackson, that the Clerk be authorized to receive tenders for sawing cedar bridge-covering, 4 inches thick and 16 feet long; also tenders for power to operate township machinery for the year 1942, tenders to furnish gas, belt, oil and man to operate same. Tenders to be marked "Tender" and to be in the hands of the Clerk not later than February 1st, 1942, also to be from ratepayers of the township. Lowest tender not necessarily accepted. Carried.

Moved by Messrs. Schamehorn, that the Reeve and Clerk be a committee with power to act, to wait on The Beaver Office in regard to 1942 printing and settlement of 1941 account. Carried.

Moved by Messrs. Jackson and McConnell that the following accounts be paid: E. J. Pollard, printing, 75c; J. H. Kimmett, truant officer, $5.00; William Herrington, Jr., truant officer, $5.00; total, $10.75.

Also relief accounts: for Mrs. B. Radford, H. Gourlie, groceries, $4.05; Wilson's Clothing Store, $5.16; Charles McConnell, wood, $8.00. Frank DAVIS, support for George Murphy, $14.00; Charles McConnell, wood for T. Smith, $8.00. Total, $39.21. Carried.

Council adjourned to meet on Monday, February 2nd, 1942.

WILLIAM A. McLEOD, Reeve. H. A. WOOD, Clerk.

$2,000 EMPLOYEES SUBJECT TO INSURANCE

Information has been given out by Mr. E. E. Langdon, Manager of the Local Employment and Claims Office, with respect to the Order-In-Council passed recently by the Federal Government to provide insurance coverage for workers, who would normally earn less than $2,000 a year ,but whose earnings, in certain specified instances, are now in excess of that amount.

Under the Unemployment Insurance Act such workers would be excepted from making contributions to the insurance fund and, therefore, would be deprived of benefits should they become unemployed.

Many employees who it was intended should be insured under the Act are now earning over $2,000 and thus being excepted. Stepping up of war industries has been the cause and hence the Government decided upon immediate action by Order-In-Council under the War Measures Act.

In a radio address recently, Hon. Humphrey Mitchell, Minister of Labour, outlined the provisions of the Order-in-Council. The order provides that persons who are in insurable employment and otherwise eligible will be insured against unemployment:—

1 If their rate of remuneration exceeds in value two thousand dollars a year by reason of the payment of a cost of living bonus, or
2 If, in the case of persons paid on an hourly basis, the basic rate of remuneration does not exceed ninety cents per hour, or
3 If the rate of remuneration exceeds in value two thousand dollars a year by reason of an increase in basic wage rates which have come into effect since June 30th, 1941, or
5 If their rate of remuneration exceeds in value two thousand dollars a year for any reason which in the opinion of the Unemployment Insurance Commission is a result of the state of war now existing.

The Order also provides that the Unemployment Insurance Advisory Committee, a body made up of representatives of employers and workers and created to advise the Commission and the Government, shall investigate the whole question of the $2,000 limit and recommend a permanent course of action. Of necessity some time must elapse before the Committee can report. In the meantime the Order provides immediate protection for those workers.

SHANNONVILLE

Shannonville, Jan. 26. — Mr. and Mrs. Everett Stratton are spending a couple of months in Belleville.

Mrs. Minnie Barber has returned home, after spending the past six weeks in Toronto.

Mr. and Mrs. Arthur Liddle, Mr. and Mrs. Robert Liddle, and Mr. and Mrs. C. Boulstridge were Wednesday evening guests of Mr. H. Liddle and Mrs. R. Westcott.

Mr. Lorne Doreen, a former resident of the village, called on friends here recently.

Mr. J. P. MacFarlane and Mr. A. MacDonald have been on the sick list.

A pot luck supper and congregational meeting were held in the United Church Hall on Tuesday evening, with a good attendance.

Mr. and Mrs. R. Wescott visited Mr. and Mrs. B. Bateman, Springbrook, on Sunday.

Miss Marie Emmons, of Belleville, was a Sunday guest of Mr. and Mrs. W. A. English.

Mr. W. J. Barber and Mr. Ralph Bullock, of Toronto, spent the week end here.

Mrs. Lee Grills and Betty visited at the home of her parents, Mr. and Mrs. A. MacDonald, one day last week.

Mrs. Fred Wilson, of Liverpool, N. S., has been a recent guest of Mrs. Bertha Wilson.

The local Red Cross Auxiliary has received letters of thanks from a number of Shannonville boys serving overseas, who received parcels at Christmas time.

—V—

DESERONTO

Deseronto, Jan. 26. — A card party was held in the White Hall on Friday evening, January 23rd, under the auspices of the local Red Cross Society. Refreshments were served by the ladies in charge.

A bingo party and dance was held in the Parish Hall on Thursday evening, January 22nd, with a good attendance. Jack Denmark's "Aces" supplied the music for the dancing. Refreshments were served during the evening.

On Thursday, January 22nd, the Deseronto Post received publication, under the new management of Mr. R. L. Taylor, formerly of the Grimsby Independent and the Barrie Free Press. We are glad to welcome Mr. Taylor to town, and extend our best wishes for his success!

Mrs. Charles Higgs entertained at a bridge on Wednesday evening.

The Red Cross Society held their annual meeting in the Post Office Building on Monday, January 19th. The officers for the year 1942 are as follows: Honorary President, Mrs. E. W. Rathbun; President, Mrs. T. L. McCullough; Vice Presidents, Mrs. J. Shields, Mrs. I. Allan, Mrs. H. Vandusen, Miss H. Gaulin; Treasurer, Mrs. A. W. Hough; Secretary, Miss B. A. Dixon; War Work, Mrs. C. S. Knight; Ways and Means Committee, Mrs. C. Higgs; Sewing Committee, Mrs. A. E. Hoare, Mrs. A. Harvey, Mrs. P. M. Stover, Mrs. C. Hermon.

Mrs. Lena O'Kay was in Ottawa, attending the wedding of her son, Sergt. Arthur O'Ray, of the R.C.S.C., which took place on Saturday, January 24th.

Miss Cora Mason spent a day in Toronto recently.

Mr. Harold Fox spent the week end with his sister in Cobourg.

Miss K. Sharpe has returned home to Lansdowne, after spending some time with her sister, Mrs. R. Bell.

Miss N. Quigley spent the week end at her home in Kingston.

Aircraftsman L. O'Ray, R.C.A.F., spent the week end at his home.

Miss Phyllis Bateman, of Kingston, spent the week end with her parents, Mayor and Mrs. L. Therrien.

Miss Frances McGinnes, of Trenton, was the week end guest of her aunt, Miss E. Dunn.

Mrs. Lee, matron of the Veterans' Home Guard, Ottawa, spent a few days at his home.

—V—

YARKER

Yarker, Jan. 26. — Mr. and Mrs. Clinton Smith, of Kingston, visited Mr. Smith's mother, Mrs. J. Greenway, and Mr. Greenway, on Sunday.

Mrs. Howard Stover, daughter Alice, and son Russell, attended the funeral of the late Mr. Albert Stover, Cataraqui, on Monday.

Mr. and Mrs. W. Storms had as tea guests, Mr. and Mrs. M. Shangrow, Harrowsmith; Mr. and Mrs. Alex. Greenway, Mr. and Mrs. Freeman, Mr. and Mrs. J. Greenway, on Saturday evening.

Mrs. Earl Warner, of Sydenham, spent Sunday with Mr. Warner's mother, Mrs. Harriet Chesney.

—V—

PURE TEST COD LIVER OIL

The only kind prescribed for the Quintuplets by Dr. Dafoe, for sale in Napanee only at WALLACE'S, Napanee's Leading Drug Store.

Fill empty sockets with Hydro Long-Life Lamps. End annoying "blackouts", avoid frequent replacements and save money. Hydro Long-Life Lamps cost no more—actually give hundreds of extra hours of service.

—V—

PROBLEMS OF THE EASTERN MEDITERRANEAN

From The British Library of Information

The German Spring offensive in 1941 was planned to start early in April with a drive east through to the Caucasus. A strong force was massed in Bulgaria, and the situation was favorable for the employment of the Nazi technique of concentrating overwhelming power against a weaker country. It was to be Turkey's turn to be the victim of aggression.

Turkey was isolated from possible help from Britain, with an army illequipped to stand against the Panzer divisions on the Bulgarian frontier; while on the southern flank Syria was controlled by the Axis. To complete the threat of encirclement, an Axis-inspired revolt had started in Irak. All essential for a perfect Nazi Blitzkrieg appeared to be fulfilled and the troops were only waiting for an order from the High Command to attack the Turks.

It was then that the unexpected happened — through their country. This action, combined with the presence of a British expeditionary force in Greece, made it unsafe to launch the attack on Turkey; for the Yugoslavs and British plus the Greeks were in a position to strike at the rear of the German army.

The action of Yugoslavia and Great Britain saved Turkey from invasion, and it is probable that it also saved Russia from losing the Caucasus and having her flank turned to the south. The German attack on Russia had to be delayed for two months and, when it did start, it lacked the strategical threat of the pincer movement from south of the Black Sea, as by that time Britain had occupied Syria and Irak, and was in a position to support Turkey.

This year Hitler has again assembled a strong army and considerable air fleet in Bulgaria, but the chances of a successful invasion of Turkey are no longer favorable; while the position of the German army in Russia is probably too serious for even Hitler to attempt a diversion which might result in failure, and even in disaster, for German arms.

Turkey is backed by the Free French in Syria, and by the British in Irak, and is in a better position to resist than she was nine months ago; while the example of Russian success in the Crimea will encourage the Turkish army to oppose the Nazis. Preponderant military opinion is that, if any one, such an attack is not imminent. Seasonal conditions of terrain are unfavorable and the territory through which the Germans would have to operate against Turkey is very safe in winter, with extremely poor transport facilities.

Though the prospects for a Nazi drive to the east are not nearly so good as they were last year, it is there that Hitler has his easiest outlet. A successful blow at the Middle East, or at some point in the eastern Mediterranean, might save his hard-pressed army in Africa and restore his prestige in the Near East.

The struggle for control of the Mediterranean between Malta and Cyprus, in its earlier stages, was between fleet and fleet; but as the British fleet was eliminated as ship by ship its place was taken by German airpower, which has proved itself a formidable rival to the British fleet. The struggle then entered the stage of a fight for air bases, without which the range of air warfare is limited.

The conquest of Greece enabled the Nazis to conscript Greek labor in the Peloponnese for the construction of airfields. Planes operating from these fields and from bases in the Dodecanese Islands were able to accomplish the airborne invasion of Crete. The seaborne invasion attempt failed under the guns of the British Navy, but the fleet could not remain indefinitely in Cretan waters without airfighter protection against bombers. Losses in ships were too heavy.

Further, the garrison of Crete was dependent on seaborne supplies, and vessels carrying these were even more vulnerable than the fighting ships to attack from the air. Crete fell largely because British aid no air bases within 300 miles from which fighters could operate. Crete is ideally situated for this form of attack but, though its loss is serious for the British fleet in the eastern Mediterranean, its position does not lend itself as a base for similar operations against Cyprus, which is more than 300 miles away, and is also strongly supported by allied airfields in Syria and Palestine.

The British now control airfields from Aleppo and Cyprus in the north through Palestine and Egypt, up to Benghazi in Libya, a great semi-circle covering the east and south aspects of the eastern Mediterranean. Beyond Benghazi the next British airbase is at Malta and, until the British succeed in driving the Axis army out of Tripolitania and occupying its airfields up to the borders of Tunisia, the island of Malta will remain beyond supporting range of R.A.F. fighters from Africa. Malta is so close to Sicily as Crete is to Greece, and German and Italian airpower is strongly based in Sicily and southern Italy.

Malta is a serious embarrassment to Axis planes and particularly to Axis' shipping passing from Sicily and southern Italy to Tripoli, and the increased strength of Malta's air defences during the last while, bear witness to this. The island lies less than sixty miles from Sicily, and athwart the direct sea route from the Straits of Messina to the port of Tripoli, from which it is only 200 miles distant.

Though it is a great naval base, its use as such in a war with Italy was never considered by the British as recognized that the harbor and docks would be unsafe for use by the fleet, situated as they are so close to the enemy's airfields in Sicily. However, the air defenses of the island are strong, and the naval and military garrison, British and Maltese, is well trained and well used to enemy bombing attacks and to raids by light naval craft. The value of the defense of Malta since Italy came into the war has been one of a steady attrition in which the attackers have suffered more damage than those whom they were attacking.

Valetta, which is both port and capital city of Malta, is renowned for its catacombs, and the passages and galleries of these ancient works have been utilized in the defense, and provide excellent cover for the garrison and their supplies. Even airplane hangars are said to be underground.

Malta's record has been one of successful defense, though it is open to doubt if the enemy attacks to-date have been intended to do more than damage the port, as well as the harbor and garrison. It is noteworthy that considerable Nazi air reinforcements were moved to the Mediterranean, and, for the first time in many weeks, the R.A.F. reports strong Nazi air opposition on the borders of Libya and Tripolitania.

Up to now the R.A.F. have not reported opposition as being significant. The object of the Nazis is to check the British advance in Africa. Should they fail in this, and should the British succeed in occupying the whole of Libya up to the borders of Tunisia, then Malta will no longer be without fighter support from the mainland, and the danger of a German coup against Malta will be largely removed.

—V—

VITAMINS ARE NECESSARY FOR HEALTH!

But you must exercise the greatest care in selecting Vitamin Products! We suggest any of the following preparations, approved by leading doctors:

Parke Davis Abdol.
Frosst's Neo Chemical Food.
Pure Test Distilled Oils.
Ayerst's Alphazestos.
Abbott's Pentavonge.

For sale at WALLACE'S, Napanee's Leading Drug Store.

HOLD HIGH THE TORCH OF FREEDOM

A Vast Army Of Depositors Serving Our Country

Our customers have more than a million deposit accounts, through which they use the facilities of the Bank for protecting their savings and commercial funds, paying their obligations and generally financing their businesses.

Thus the Bank is serving a great army of citizens who in turn are serving Canada in a multitude of ways pertaining both to peace-time and war-time activities.

The influence on the destiny of our country of this large number of responsible, substantial citizens is beyond estimation. The Bank is proud to serve them and to co-operate with them by supplying the type of banking each one needs.

BANK OF MONTREAL

"A BANK WHERE SMALL ACCOUNTS ARE WELCOME"

Modern, Experienced Banking Service . . . . . the Outcome of 124 Years' Successful Operation

Napanee Branch: G. NIGOL, Manager
Yorker Branch: J. A. THOMPSON, Manager
(Open Monday, Thursday and Saturday)
Vennor (Sub-Agency): Open Tuesday and Friday
Tichborne (Sub-Agency): Open Wednesday

163

THE MIXING BOWL

By ANNE ALLAN
Hydro Home Economist

PRESERVING FABRICS

Hello Homemakers! Even though we are assured that prices cannot be higher than they were last September, we must remember that the dollar will not go as far as it did before the war affected the Canadian market. So, wise and thrifty homemakers are patching and mending, to make their old clothes do.

— V —

That's why many of our readers are asking about textiles. They want to know the special characteristics of the different materials so they can care for them properly. Textiles are of two main types: the artificial fibre fabrics — nylon and the various rayons; and the natural fibre fabrics — wool, silk, cotton and linen. The subject is a lengthy one, so we will only discuss artificial fibre fabrics this week.

— V —

Nylon is made from coal, air and water. Its fibres are strong, elastic, resistant to wrinkling, lose very little strength when wet, wash easily and dry quickly.

— V —

There are four chief types of rayon, manufactured by different processes: 1. Nitro or Chardonnet, such as Tubize; 2. Cuprammonium rayons — Bemberg; 3. Viscose rayons — Viscose; 4. Acetate rayons — Celanese. They are all made from wood pulp or cotton linters, or both. Their fibres are stronger than wool but weaker than cotton. They hold dyes well. White fabrics remain white. However, rayons lose from 40 to 60 per cent. of their strength when wet.

— V —

Like all delicate materials, synthetic fabrics should be handled carefully when washed. Do not ring or twist, and do not pin to a clothes-lines.

— V —

WASHING DELICATE FABRICS

1 Use LUKEWARM water as some fibres melt at a high temperature.
2 Use plenty of water which has had PURE soap thoroughly dissolved in it.
3 Squeeze suds through the material; DO NOT RUB. Articles which are dirty will require a second suds.
4 Rinse thoroughly in warm water (not cold). Rinse in two waters at least.
5 Because rayons stretch when wet, they must be wrung out carefully, with electric wringer released considerably.
6 Roll delicate articles in a turkish towel and knead out moisture. Then hang in a shady place—away from excessive heat.
7 Iron on the wrong side with a moderately hot iron. Electric iron set at rayon or 300 degrees smooths out these materials easily.
8 Crepe and shrunk materials must be measured before washing and carefully eased to original size.

TAKE A TIP:

1 To test for identification of fabrics — burn a few ravellings. Viscose and Bemberg rayons burn with a flame, leaving only a small amount of white ash. Celanese rayon burns and drips like black sealing-wax.
2 Celanese is dissolved by acetone and acetic acid — therefore, do not spill nail polish remover or vinegar on it.
3 Cleaners containing chloroform or alcohol will dissolve celanese.
4 A gloss produced by ironing on the right side of the material cannot be removed. Remember to iron on the wrong side with a pressing cloth.
5 Perspiration astringents are harmful to silks and rayons but perspiration itself does not affect them.
6 Carbon monoxide (the exhaust from cars), will ruin nylon hose.
7 Synthetic fibres hold stains stubbornly. Stain removal method may wear a hole in the fabric.

— V —

QUESTION BOX

Mrs. M. Mc. asks:
The shoe of our electric ironer frequently sticks to starched cottons. Have you a suggestion to prevent this?
Answer:
Put a piece of paraffin in a square of cheese cloth and rub the shoe when it is warm.

Mrs. A.S.H. asks:
Recipe for a meat loaf that may be boiled and served cold.
CEREAL MEAT ROLL—
Three cups crisp rice cereal
Two eggs.
One cup milk.
One lb. smoked ham trimmings ground.
One lb. beef chuck, ground.
Half-teaspoon salt.
Two tablespoons green pickle, chopped.
One-third cup chili sauce.
Two teaspoons of Worcestershire Sauce.
Two tablespoons onion, chopped.
Fold cereal in a towel; crush with rolling pin into coarse crumbs. Beat eggs in mixing bowl, add crumbs and remaining ingredients. Mix. Fill a long, narrow cloth bag with the mixture, packing lightly. Place roll on the rack in well-cooker. Add boiling water to cover. Cook on LOW for one hour. Chill. Remove from bag.

— V —

ANNE ALLAN invites you to write to her in care of The Beaver Office. Just send in your questions on home-making problems and watch this little corner of the column for replies.

PROBLEMS OF EASTERN MEDITERRANEAN

From The British Library of Information

The German Spring offensive in 1941 was planned to start early in April with a drive east through to the Caucasus. A strong force was massed in Bulgaria, and the situation was favorable for the employment of the Nazi technique of concentrating overwhelming power against a weaker country. It was to be Turkey's turn to be the victim of aggression.

Turkey was isolated from possible help from Britain, with an army ill-equipped to stand against the Panzer divisions on the Bulgarian frontier; while on the southern flank Syria was controlled by the Axis. To complete the threat of encirclement, an Axis-inspired revolt had started in Irak. All essentials for a perfect Nazi Blitzkrieg appeared to be fulfilled, and the troops were only waiting for an order from the High Command to attack the Turks.

It was then that the unexpected happened — through their country. This action, combined with the presence of a British expeditionary force in Greece, made it unsafe to launch the attack on Turkey; for the Yugoslavs and British plus the Greeks were in a position to strike at the rear of the German army.

The action of Yugoslavia and Great Britain saved Turkey from invasion, and it is probable that it also saved Russia from losing the Caucasus and having her flank turned to the south. The German attack on Russia had to be delayed for two months and, when it did start, it lacked the strategical threat of the pincer movement from south of the Black Sea, as by that time Britain had occupied Syria and Irak, and was in a position to support Turkey.

This year Hitler has again assembled an army and a considerable air fleet in Bulgaria but the chances of a successful invasion of Turkey are no longer favorable; while the position of the German army in Russia is probably too serious for even Hitler to attempt a diversion which might result in failure and even in disaster, for German arms.

Turkey is backed by the Free French in Syria, and by the British in Irak, and is in a better position to resist than she was nine months ago; while the example of Russian success in the Crimea will encourage the Turkish army to oppose the Nazis. Preponderant military opinion is that, in any case, such an attack is not imminent. Seasonal conditions of terrain are unfavorable and the territory through which the Germans would have to operate against Turkey is very safe in winter, with extremely poor transport facilities.

Though the prospects for a Nazi drive to the east are not nearly so good as they were last year, it is there that Hitler has his easiest target. A successful blow at the Middle East, or at some point in the eastern Mediterranean, might save his hard-pressed army in Africa and relieve his pressure in the Near East.

The struggle for control of the Mediterranean between Malta and Cyprus, in its earlier stages, was between Italy and Britain; but as the Italian fleet was eliminated ship by ship its place was taken by German airpower, which has proved itself a formidable rival to the British fleet. The struggle then entered the stage of a fight for air bases, without which the range of air warfare is limited.

The conquest of Greece enabled the Nazis to conscript Greek labor in the Peloponnese for the construction of airfields. Planes operating from these fields and from bases in the Dodecanese Islands were able to accomplish the airborne invasion of Crete. The seaborne invasion attempt failed under the guns of the British Navy, but the fleet could not remain indefinitely in Cretan waters without airfighter protection against bombers. Losses in ships were too heavy.

Further, the garrison of Crete was dependent on seaborne supplies, and vessels carrying these were even more vulnerable than the fighting ships to attack from the air. Crete fell largely because Britain had no air bases in the Peloponnese from which fighters could operate. Crete is ideally situated for this form of attack but, though its loss is serious for the British fleet in the eastern Mediterranean, its position does not lend itself as a base for similar operations against Cyprus, which is more than 300 miles away, and is also strongly supported by allied airfields in Syria and Palestine.

The Nazis now control airfields from Aleppo and Cyprus in the north through Palestine and Egypt, up to Benghazi in Libya, a great semi-circle covering the east and south shores of the eastern Mediterranean. Beyond Benghazi the next British airbase is at Malta and, until the British succeed in driving the Axis army out of Tripolitania and occupying its airfields up to the borders of Tunisia, the island of Malta will remain beyond supporting range of R.A.F. fighters from Africa. Malta is as close to Sicily as Crete is to Greece and German and Italian airpower is strongly based in Sicily and southern Italy.

Malta is a serious embarrassment to Axis planes and particularly to Axis shipping passing from Sicily and southern Italy to Tripoli, and the increased tempo of air attacks on the island during the last while, bear witness to this. The island lies less than sixty miles from Sicily, and is nearer than any other sea route from the Straits of Messina to the port of Tripoli, from which it is only 200 miles distant.

Though it is a great naval base, it, use as such in a war with Italy was never considered by the British, who recognized that the harbor and docks would be unsafe for use by the fleet, situated as they are so close to the enemy's airfield in Sicily. However, the air defenses of the island are strong, and the naval and military garrison, British and Maltese, is well trained and well used to enemy bombing attacks and to raids by light naval craft. The story of the defense of Malta since Italy came into the war has been one of a sequence of attacks, in which the enemy has failed in this, and always in the case those whom they were attacking.

Cyprus, which is both port and capital city of Malta, is renowned for its catacombs, and the passages and galleries of these ancient works have been utilized in the defense, and provide excellent cover for the personnel and their supplies. Even airplane hangars are said to be underground.

Malta's record has been one of successful defense, though it is open to doubt if the enemy attacks to-date have been intended to do more than damage the port, as well as the harbor and airfields. It is noteworthy that considerable Nazi air reinforcements have moved to the Mediterranean, and for the first time in many weeks, the R.A.F. reports strong Nazi air opposition on the borders of Libya and Tripolitania.

Up to now the R.A.F. have not reported opposition as being significant. The object of the Nazis is to check the British advance in Africa. Should they fail in this, and should the British succeed in occupying the whole of Libya up to the borders of Tunisia, then Malta will no longer be without fighter support from the mainland, and the danger of a German coup against Malta will be largely removed.

— V —

VITAMINS ARE NECESSARY

OR HEADACHES

But you must exercise the greatest care in selecting a Vitamin Product. We suggest any of the following preparations, approved by leading doctors:

Parke Davis Abdol.
Frosst's Neo Chemical Food.
Pure Test Halibut Oil.
Ayerst's Alphamettes.
Abbott's Perisacaps.

For sale at WALLACE'S, Napanee's Leading Drug Store.

Asks Agriculturalists to Organize Committees In Every Ont. County

Hon. P. M. Dewan appeals for Co-operation of all Farmers in a Gigantic Crop Production Effort for 1942.

Believing that community, township and county organizations composed of farmers would be of material assistance in furthering the enormous war effort Ontario agriculturalists will have to make in 1942, Hon. P. H. Dewan, Ontario Minister of Agriculture has asked Agricultural Representatives in the various counties to take the lead in organizing committees for war purposes only.

"When such organization is completed, any committees that are formed will be in a position to advise and act regarding local conditions particularly, and also advise upon provincial and national problems as required," said Mr. Dewan. "Through their local contact they will be able to co-operate with any and all groups and departments interested in the production of food products."

"The Agricultural Representative will become the active government agency in this work and it will have precedence over all other activities in the calls upon his time. The Department is convinced that the urgency of the situation demands this and appeals for the co-operation of all farmers throughout the province." Mr. Dewan declared.

War conditions have made imperative gigantic Canadian agricultural production in 1942, with a call for export of 600,000,000 pounds of bacon; 125,000,000 pounds of cheese (mostly from Ontario); one million cases of eggs and large quantities of processed milk.

Under normal farm labor conditions, Canadian farmers would not find too much difficulty in filling even these huge contracts, but an acute labor shortage means that all farm mechanized equipment must be put to maximum use as well as proper organization of all available labor.

Community, township and county organizations could be of untold assistance in organizing and advising on this as well as other phases of crop production this year, Mr. Dewan states.

— V —

ADVISES FARMERS TO REPAIR BAGS

JOHN D. MACLEOD SAYS EVERY CARE SHOULD BE TAKEN OF PRESENT SUPPLY

Farmers and others handling produce contained in jute and cotton bags should be well advised to carefully collect, clean and mend every available bag, says John D. MacLeod, Seeds and Weeds Branch of the Ontario Department of Agriculture, Toronto. The supply is limited and every care should be taken of those on hand, he states.

To avoid damage by rats and mice to bags in storage, it is suggested they be hung over wires in a dry place with considerable distance from walls and floors.

Used bags may harbour and spread various plant diseases, so disinfection is recommended, if one is doubtful regarding the cleanliness of bags he has. Bags may be dipped in a solution of formalin, one part to 30 gallons of water for a period of three to five minutes.

— V —

SHANNONVILLE

Shannonville, Jan. 26 — Mr. and Mrs. Everett Stratten are spending a couple of months in Florida.

Mrs. Minnie Barber has returned home after spending six weeks in Toronto.

Mr. and Mrs. Arthur Liddle, Mr. and Mrs. Robert Liddle, and Mr. and Mrs. C. Boulbridge were Wednesday evening guests of Mr. H. Liddle and Mr. and Mrs. R. Westcott.

Mr. Lorne Dorner, a former resident of the village, called on friends here recently.

Mr. J. P. MacFarlane and Mr. A. MacDonald have been on the sick list.

A pot luck supper and congregational meeting were held in the Union Church Hall on Tuesday evening, with a good attendance.

Mr. and Mrs. R. Westcott visited Mr. and Mrs. B. Bateman, Springbrook, on Sunday.

Miss Marie Emmons, of Belleville, was a Sunday guest of Mr. and Mrs. W. A. English.

Mr. W. J. Barber and Mr. Ralph Bullock, of Toronto, spent the week end here.

Mrs. Lee Grills and Betty visited at the home of her parents, Mr. and Mrs. A. MacDonald, one day last week.

Mrs. Fred Wilson, of Liverpool, N. S., has been a recent guest of Mrs. Bertha Wilson.

The local Red Cross Auxiliary has received letters of thanks from a number of Shannonville boys serving overseas, who received parcels at Christmas time.

— V —

DESERONTO

Deseronto, Jan. 26 — A card party was held in the White Hall on Friday evening, January 23rd, under the auspices of the local Red Cross Society. Refreshments were served by the ladies in charge.

A bingo party and dance was held in the Parish Hall on Thursday evening, January 22nd, with a good attendance. Jack Denmark's "Aces" supplied the music for the dancing. Refreshments were served during the evening.

On Thursday, January 22nd, the Deseronto Post resumed publication, under the new management of Mr. R. L. Taylor, formerly of the Orillia Independent and the Barrie Press. We are glad to welcome Mr. Taylor to town, and extend our best wishes for his success!

Mrs. Charles Higgs entertained at a bridge on Wednesday evening.

The Red Cross Society held their annual meeting in the Post Office Building on Monday, January 19th. The officers for the year 1942 are as follows: Honorary President, Mrs. S. W. Ralbourn; President, Mrs. T. L. McCullough; Vice Presidents, Mrs. J. Shields, Mrs. I. Allum, Mrs. H. Vandusen, Miss H. Gaulin; Treasurer, Mrs. J. B. Hough; Secretary, Miss B. A. Risen; War Work, Mrs. C. J. Knight; Ways and Means Committee, Mrs. C. Higgs; Sewing Committee, Mrs. A. H. Hoare, Mrs. A. Harvey, Mrs. F. M. Stover, Mrs. C. Hermes.

Mrs. Lena O'Ray was in Ottawa, attending the wedding of her son, Sergt. Ray O'Ray, of the R.C.A.F., which took place on Saturday, January 24th.

Miss Cora Mason spent a day in Toronto recently.

Mr. Patrick Fox spent the week end with friends in Belleville.

Miss K. Sharpe has returned home to Listowel, after spending some time with her sister, Mrs. R. Bell.

Miss M. Quigley spent the week end at her home in Kingston.

Aircraftsman Ray O'Ray, R.C.A.F., spent the week end at his home.

Miss H. Therrien, of Kingston, spent the week end with Dr. Jamieson, Mayor and Mrs. L. Therrien.

Miss Frances McKinney, of Trenton, was the week end guest of her aunt, Miss E. Dunn.

Pte. James Asten, of the Veterans' Home Guard, Ottawa, spent a few days at his home.

— V —

YARKER

Yarker, Jan. 26 — Mr. and Mrs. Clinton Smith, of Kingston, visited Mr. Smith's mother, Mrs. J. Greenway, and Mr. Greenway, on Sunday.

Mrs. Howard Stover, daughter Alice, and son Harold, attended the funeral of the late Albert Stover, Cataraqui, on Monday.

Mr. and Mrs. W. Storms had as guests on Mr. and Mrs. Hall, Shangraw, Harrowsmith; Mr. and Mrs. A. E. Emberley, Mr. and Mrs. S. Greenway, and Mrs. J. Greenway, on Saturday evening.

Mrs. Beatrice Lee and her mother, Mrs. J. F. Mc Mullen, spent the week end with Mrs. Arthur Switzer for a few days.

Mrs. W. Ash called on Mrs. Harold Stover on Sunday.

Mrs. Wallace Babcock spent the week end in Kingston with her brother, Mr. R. Dafoe.

Mrs. J. Freeman spent Thursday evening with her son, Mr. Murray Freeman, a patient in Kingston General Hospital.

Mr. and Mrs. Earl Warner, of Sydenham, spent Sunday with Mrs. Warner's mother, Mrs. Harriet Cheaney.

— V —

PURE TEST COD LIVER OIL
The only kind prescribed for the Quintuplets by Dr. Dafoe, for sale in Napanee only at WALLACE'S, Napanee's Leading Drug Store.

ONTARIO

REPAIR FARM MACHINERY NOW!

MORE TOOLS FOR VICTORY MEANS LESS STEEL FOR AGRICULTURE

Avoid costly break-downs and loss of time and labour during seeding and harvest. Check your machinery for necessary parts and repairs. Do it at once while parts are available.

PLACE YOUR ORDER FOR REPAIR PARTS IMMEDIATELY

★

SAVE LABOUR WITH MACHINERY

Use custom equipment where necessary.
Exchange work and implements with your neighbours.
Co-operate with neighbours for greater use of power equipment in your community.
Plan your crop programme to extend the period of haying and harvest.
Your Agricultural Representative and your County Agricultural War Committee will co-operate with you.

★

MAKE THE BEST POSSIBLE USE OF WHAT YOU HAVE

★

ONTARIO DEPARTMENT OF AGRICULTURE
P. M. DEWAN, Minister W. R. REEK, Deputy Minister

Try these grand ECONOMY muffins

Sift together flour, baking powder, sugar and salt; add milk, well-beaten eggs and melted shortening. Mix well. Half fill greased muffin tins and bake in hot oven at 400° F. about 20 minutes.

For Free Cook Book Send To: Magic Baking Powder, Fraser Ave., Toronto

Costs Less than 1¢ per Average Baking!

Minutes of the Council of the Township of Richmond

Municipal Hall, Selby, Monday, January 12, 1942.

Council met in the Municipal Hall, Selby, on Monday, January 12th, 1942, at 11:00 o'clock, pursuant to statute.

Rev. W. R. Merrick was present and officiated in the opening ceremonies. The Rev. on behalf of the Members of the Council, expressed his appreciation of Mr. Merrick's message and the following took their places at the Council Board: William A. McLeod, Reeve; Fred Jackson, Ward McConnell, J. M. Doyle and John Schamehorn, Councillors.

The following by-laws were put through the various stages and finally passed:

By-law No. 905, appropriating $8,000. for expenditure on township roads in 1942.

By-law No. 906, appointing S. L. Clute and Donald W. Fitzpatrick, auditors for township books, school area books and collector's roll, at a salary of $20.00 each; each having his license for auditing.

By-law No. 907, appointing L. H. McCaul, assessor for township for 1942 at a salary of $100.00.

By-law No. 908, appointing Bidwell Kimmett, Board of Health Officer and Christie Harten, Sanitary Inspector, for 1942.

Moved by Messrs. Jackson and McConnell, that this township renew the Workmen's Insurance for 1942 and premium amounting to $127.75 be paid. Carried.

Moved by Messrs. Doyle and Schamehorn that Merle Denison be appointed Weed Inspector at 40c per hour while actually engaged in the work, he to furnish his own car. Carried.

Moved by Messrs. McConnell and Doyle, that William Herrington, Jr., be appointed Truant Officer for School Section Nos. 1, 2, 4, 5, 6, 7, 8, 9, 12 and 13, and John Kimmett for School Sections Nos. 10, 11, 14, 15, 16, 17, 18, 19, and 20. Carried.

Moved by Messrs. Jackson and McConnell, that since Mr. Buchanan, Agricultural Representative, has asked us to appoint a man to represent us, we have decided that Mr. L. H. McCaul be appointed member of the County Agriculture War Committee. Carried.

Moved by Messrs. Schamehorn and Jackson, that the Clerk be authorized to receive tenders for swamp cedar bridge-covering, 4 inches thick and 16 feet long; also tenders for power to operate township machinery for the year 1942, tenders to furnish gas, oil and man to operate same. Tenders to be marked "Tender" and to be in the hands of the Clerk not later than February 1st, 1942, also to be from ratepayers of the township. Lowest tender not necessarily accepted. Carried.

Moved by Messrs. McConnell and Schamehorn, that the Reeve and Clerk be a committee with power to act, to wait on The Beaver Office in regard to 1942 printing and settlement of 1941 account. Carried.

Moved by Messrs. Jackson and McConnell, that the following accounts be paid: E. J. Pollard, printing, &c., J. H. Emmett, truant officer, $5.00; William Herrington, Jr., truant officer, $5.00; total, $10.00. Carried.

Also relief accounts: for Mrs. B. Radford, H. Gourlie, groceries, $4.95; Wilson's Clothing Store, $5.16; Charles McConnell, wood, $8.00; Frank Davis, support for George Murphy, $14.00; Charles McConnell, wood for T. Smith, $8.00. Total, $39.21. Carried.

Council adjourned to meet on Monday, February 2nd, 1942.

WILLIAM A. McLEOD, Reeve.
H. A. WOOD, Clerk.

$2,000 EMPLOYEES SUBJECT TO INSURANCE

Information has been given out by Mr. E. E. Langdon, Manager of the Local Employment and Claims Office, with respect to the Order-In-Council passed recently by the Federal Government to provide insurance coverage for workers, who would normally earn less than $2,000 a year, but whose earnings, in certain specified instances, are now in excess of that amount.

Under the Unemployment Insurance Act such workers would be excepted from making contributions to the insurance fund and, therefore, would be deprived of benefits should they become unemployed.

Many employees who it was intended should be insured under the Act are now earning over $2,000 and it is being excepted. Stepping up of war industries has been the cause and hence the Government decided upon this action by Order-In-Council under the War Measures Act.

In a radio address recently, Hon. Humphrey Mitchell, Minister of Labour, outlined the provisions of the Order-in-Council. The order provides that persons who are in insurable employment and otherwise eligible will be insured against unemployment:

1 If their rate of remuneration exceeds in value two thousand dollars a year by reason of the payment of a cost of living bonus, or
2 If, in the case of persons paid on an hourly basis, the basic rate of remuneration does not exceed ninety cents per hour, or
3 If the rate of remuneration exceeds in value two thousand dollars a year by reason of an increase in working hours or overtime caused by changed industrial conditions resulting from the state of war, or
4 If their remuneration exceeds in value two thousand dollars a year by reason of an increase in basic wage rates which have come into effect since June 30th, 1941, or
5 If their rate of remuneration exceeds in value two thousand dollars a year for any reason which in the opinion of the Unemployment Insurance Commission is a result of the state of war now existing.

The Order also provides that the Unemployment Insurance Advisory Committee, a body made up of representatives of employers and workers and created to advise the Commission and the Government, shall investigate the whole question of the $2,000 limit and recommend a permanent course of action. Of necessity some time must elapse before the Committee can report. In the meantime the Order provides immediate protection for these workers.

JUMP OUT BEANS BLACKOUT

Fill empty sockets with Hydro Long-Life Lamps. End annoying "blackouts", avoid frequent replacements and save money. Hydro Long-Life Lamps cost no more—actually give hundreds of extra hours of service.

HYDRO LONG-LIFE LAMPS

ORDER BY THE CARTON

YOUR HYDRO SHOP

WHY HAVE SORE FEET?

JUST RUB IN MINARD'S KING OF PAIN LINIMENT

at EATON'S

HAND CUT IN OUR OWN CLOTHING WORKROOMS FROM GOOD WOOLLENS, TO INDIVIDUAL MEASURE

IT'S OUR "THRIFT" MADE-TO-MEASURE

and look at the low price!

$21.95 ONE-TROUSER SUIT

EXTRA TROUSERS at only 4.95 a pair!

CHECK the quality of "Thrift" woollens! - see the many patterns and colours in Tweeds and Worsteds, from English and Canadian mills! And remember that the cut and styling of every "Thrift" Made-to-Measure is the work of skilled EATON craftsmen, to your own measurements! Order now, and make your clothing dollars do a really BIG job!

Budget Plan Terms may be arranged, if desired.

T. EATON Co LIMITED

THE CANADIAN DEPARTMENT STORES LIMITED

By Order of the Wartime Prices and Trade Board

You Must Have a Licence by March 31, 1942

Every Person or Firm is Required to Have a Licence

1. if engaged in the business of buying for resale or selling any commodity; or
2. if engaged in the business of supplying any of the following services: the supplying of electricity, gas, steam or water; telegraph, wireless or telephone services; the transportation of goods or persons; the provision of dock, harbour, or pier facilities; warehousing or storage; undertaking or embalming; laundering, cleaning, tailoring, or dressmaking; hairdressing, barbering, or beauty parlour services; plumbing, heating, painting, decorating, cleaning, or renovating; repairing of any kind; the supplying of meals, refreshments or beverages; the exhibiting of motion pictures; process manufacturing on a custom or commission basis.

IF YOU HAVE ALREADY APPLIED FOR OR OBTAINED A WARTIME PRICES AND TRADE BOARD LICENCE UNDER A PREVIOUS LICENSING ORDER, YOU SHOULD NOT APPLY AGAIN

Why Licence Applications Should Be Made At Once

Apart from the legal requirements, licensing of your business will enable the Board to advise you quickly and fully of the price ceiling regulations that affect your business.

The name of every person who has been granted a licence or who has already applied for a licence is being placed on the Board's mailing list. Your name will be added when your application is received.

To Get Your Licence

1. Get an application form at your nearest post office.
2. Complete the application and mail it, postage free. There is no licence fee.
3. You will receive by mail a Licence Identification Card bearing your licence number.

Those Who Do Not Need a Licence

1. farmers, gardeners, livestock or poultry producers, and fishermen, unless buying goods for resale.
2. employees of a person or firm which is itself subject to licence.
3. operators of private boarding houses.

NOTE: Persons who have already applied for or obtained a Wartime Prices and Trade Board licence should not apply again.

WHAT THE LAW REQUIRES YOU TO DO

After March 31, 1942, any official, representative, or investigator of the Wartime Prices and Trade Board may require you to produce your Licence Identification Card if you are subject to this licensing order.

After March 31, 1942, you must notify the Director of Licensing of the Wartime Prices and Trade Board, Ottawa, in writing, quoting your licence number, of any change in the name, address, or character of your business within 10 days of such change.

You must retain your Licence Identification Card as it will remain in effect, unless suspended or cancelled, as long as the Maximum Prices Regulations continue. If you are already licensed, a Licence Identification Card, valid for the duration of these Regulations, will be automatically mailed to you before March 31, 1942. You need not apply for a renewal and there is no licence fee.

FOR FURTHER INFORMATION WRITE THE REGIONAL DIRECTOR OF LICENSING, WARTIME PRICES AND TRADE BOARD, AT THE NEAREST OF THE FOLLOWING CITIES: VANCOUVER, EDMONTON, REGINA, WINNIPEG, TORONTO, MONTREAL, HALIFAX, SAINT JOHN OR CHARLOTTETOWN

Issued under the authority of THE WARTIME PRICES AND TRADE BOARD, Ottawa, Canada

LOCAL AND DISTRICT NEWS

WOMEN'S ORGANIZATIONS

In order that reports of organizations may be printed the week following the dates on which the meetings are held, we find it necessary to request that all copy be in our office not later than Saturday morning. We ask for the co-operation of the reporters, so that we may continue to be of service. — Editor.

TRINITY W. M. S.

The first meeting of the year of Trinity W. M. S. was held Tuesday, with the president in the chair. A hymn was sung, followed by prayer by the president. The minutes of the last meeting were read by Miss Hawley. The treasurer's report was read and adopted. The corresponding secretary, Mrs. D. B. Wilson, reported on cards and letters being sent to the sick and shut-ins during times of illness and of bereavement. Mrs. Vandervoort reported making many calls during the past year. Mrs. Davis paid glowing tribute to the memory of Mrs. Murney Parks, a much loved member who has passed on lately.

Miss Gandier and Mrs. Gilbert, conveners for the month, took charge of the meeting, and Miss Thompson led in prayer, following which Mrs. Gilbert took the study book, the 4th chapter, Serving With the Sons of Shuh, dealing with the rise of the people in China. She spoke of the impression which was given when a great conference of mixed Chinese and missionaries sang, "Jesus shall reign where'er the Sun." Miss Gandier took the devotional period, supported by Mrs. Mayhew, Mrs. Van-Luven and Mrs. L. Miller, and the meeting closed with a hymn repeated as a prayer.

TRINITY MISSION CIRCLE

The January meeting of the Trinity Church Mission Circle was held Tuesday evening, January 20th, in the banquet hall of the church. A pot-luck supper was served at 6:30 o'clock to seventeen members. The worship period was conducted by Miss Marion Chidley, the theme being on Faith. Two hymns were sung after which Mrs. F. Knox read a Statement on Faith, and a reply to it was read by Mrs. Hodgston. A vocal solo by Mrs. F. Pretts, scripture lesson by Mrs. F. Mills, and prayer by Mrs. Tack.

The new president, Mrs. Gordon Johnston, conducted the business part of the meeting. Reports of the secretary and treasurer were given. Membership fees were paid and final arrangements were made for the Valentine Tea to be held Wednesday afternoon, Feb. 11. A hymn and prayer closed the meeting.

NEWBURGH WOMEN'S INSTITUTE

The regular monthly meeting of Newburgh Women's Institute was held at the home of Mrs. Robin Fluke, on Thursday, January 23. A large number of members and visitors were present. The opening ode was sung followed by the Institute creed. The roll call was answered by either A good book and its Author, or How I made my Head save my Heels; along with a current event. The minutes were read and reports were given from the various committees.

The following articles were handed in to the convener of the War Work Committee, from December 13 to January 17: 3 seamen's scarves, 15 pairs seamen's stockings, 20 pairs gloves, 9 pairs whole mitts, 3 turtle neck sweaters, 8 pairs of socks, 8 aero caps, 13 body bands, 4 turtle neck tuck-ins, 61 handkerchiefs and 5 quilts.

A euchre, Chinese checkers and bridge party was planned for the night of January 29. Correspondence was read. Community singing followed. An interesting paper by Mrs. Shier on Home Economics was read. Readings were also given by Mrs. H. Baldwin and Mrs. W. Galbraith.

Each member then had to sing, say or pay a nickle. Community singing followed.

The National Anthem brought the meeting to a close, after which dainty refreshments were served by the hostess and her refreshment committee.

HAY BAY W. A.

Mrs. J. E. Robertson opened her home for the regular meetings of the Woman's Association and the Women's Missionary Society of Hay Bay United Church, which were held on Thursday afternoon, with a good attendance.

Mrs. Wilfred McCabe conducted the business of the W. A. with Mrs. J. E. Robertson acting as secretary. Plans were made for the holding of a pot luck supper in connection with the annual congregational meeting on Tuesday, January 27 at the home of Mrs. Karl Sexsmith. The president, secretary and two other members were elected to serve on the parsonage committee.

Mrs. W. B. Bell presided over the meeting of the Women's Missionary Society. Mrs. J. Gould acted as secretary. The president conducted a very impressive devotional period in which a number took part.

ST. PAUL'S W. A.

The annual women's auxiliary meeting of St. Paul's, Sandhurst, was held on January 21, 1942 at the home of Mrs. Robert Wright, with a good attendance. The meeting opened with a hymn and prayer led by the president, Mrs. W. J. Ham. We were all pleased to have Rev. Brazill with us, after his recent illness. Mr. Brazill spoke on the good work and faithfulness of the ladies in their W. A. work.

Mr. Brazill was chairman for the election of officers, who are as follows: President, Mrs. W. J. Ham; Vice-President, Mrs. A. P. Young; Secretary - Treasurer, Mrs. Clem Hiscs; Dorcas Secretary, Mrs. H. G. Claringbold; Flower Committee, Mrs. T. Gurren; Living Message Secretary, Mrs. P. G. Whitfield.

The meeting closed with prayer. The hostess served delicious refreshments.

RED CROSS UNIT MAPLE LEAF W. I.

The Red Cross Unit of the Maple Leaf Women's Institute and the Hawley W. A. met last Thursday at the home of Mrs. Sam Parks, with a good attendance. Considerable sewing was done, including the making of one quilt. One pleasant feature of the meeting was the drawing by Miss Grace Ackerman of the lucky ticket on a handsome comforter, donated by Mrs. Bruce Cummings, which was won by Mrs. Vivian Boston and on which $17.30 was realized. Another very fine quilt was earlier in the year, auctioned off and netted $9.05. Another pleasing event for the Unit was the quilting held at the camp of Dr. Morley Smith, when he donated $10.00 to the Unit.

Christmas boxes were sent to four of our neighborhood boys and all arrived safely. A donation of $5.00 in cash was made to the Central Red Cross rooms in Napanee and the following articles were also turned in: 102 knitted articles, 72 sewed articles and 16 quilts.

The following officers were elected for 1942: President, Mrs. J. R. Ackerman; First Vice-president, Mrs. Arthur Gail; 2nd Vice-president, Mrs. J. L. Smith; Secretary, Mrs. S. Parks, and Treasurer, Mrs. B. Fretts.

ADOLPHUSTOWN W. M. S.

The W. M. S. held the January meeting on Wednesday last, at the home of Mrs. W. J. Magee, with a fair attendance. The president, Miss Annabel Magee, was in charge of the worship period, and all took part in a responsive service.

Mrs. Wesley Ruttan synopsized the chapter in the study book, which proved to be every interesting. Mrs. James Bird will have charge of the study book in February.

The programme for the year 1942 was arranged. As the secretary, Miss Lilian Carr was unable to be present, Miss Margaret Magee took the minutes.

The meeting closed with prayer, and the hostess served refreshments.

V

WHEN YOU NEED

Turpentine, Ess. Peppermint, Spts. Camphor, Tr. Myrrh, 10c worth of Camphorated Oil, or any liquid required in bulk, may we suggest that you bring your own bottle? It will help to conserve bottles, and you, too, will save a little. WALLACE'S, Napanee's Leading Drug Store.

V

CENTREVILLE

Centreville, Jan. 26. — The local Red Cross Unit held a pot luck supper and social evening in the Township Hall on Tuesday evening. There was a good crowd. The proceeds of the evening was sent to the Toronto Evening Telegram British War Victims' Fund.

The following are the newly elected officers for the Red Cross Unit: President, Mrs. Okel Drew; 1st Vice-President, Mrs. Vincent Kennedy; Treasurer, Mrs. Wilmot Breault; Recording Secretaries, Mrs. Horace Clancy and Mrs. Harold Thompson; Knitting Secretaries, Mrs. E. Gerow and Mrs. W. Hinchey; Sewing Secretary, Mrs. James Byrnes; Supply Supervisor, Mrs. B. Wannamaker.

Mrs. W. A. held their meeting at the home of Mr. and Mrs. H. Milligan on Wednesday evening.

Mrs. Robt. McGill has received word from her son, Gnr. G. W. McGill, of his safe arrival in England on December 23rd.

Rev. H. E. Frair had Sunday dinner, the guest of Mr. and Mrs. Clarence Hanna.

Mr. and Mrs. Irvine Cronk, of Enterprise, spent last week with Mr. and Mrs. Wilmot Breault.

Mrs. Robert Nugent was the guest of her sister, Mrs. Robt. McGill, for a few days last week.

V

AXIS AIR LOSSES DOUBLE BRITAIN'S

London (C.P.) — Air losses of the Axis up to the end of 1941 — even exclusive of losses in Russia— have been double those of Britain, it was announced last week.

The Air Ministry said Axis losses has been 8,559 planes, and Britain's losses 3,962 .

It gave this breakdown:

Over and around Britain: Axis, 3,892; British, 887.

Over Europe, Axis 940; British 1,875.

Middle East: Axis 2,875; British 711.

Western Front: Axis 957; British 379.

Scandinavian front: Axis, 56; British 55.

At sea. Axis, 39; British, 54.

In addition, Admiralty records listed 270 other Axis planes destroyed at sea by British warships and armed merchantmen.

V

A Continental endeavours to describe the difference between clerks and managers as follows:

"A clerk is a man who knows a great deal about very little, and who goes on knowing more and more about less and less, until finally he knows everything about practically nothing.

"A manager is a man who knows very little about a great deal and who goes on knowing less and less about more and more until finally he knows nothing about practically everything."

50 FOOD ITEMS REDUCED! TO LOWER COST OF LIVING

A&P FOR LOWER FOOD COSTS

Listed Are Just a Few of These New Low Prices

PEACHES Dessert 2 15-oz. Tins 23c

TOMATOES A&P FANCY 2 21/2's Tins 21c 3 15-oz. Tins 20c

AYLMER TOMATO JUICE 2 20-oz. Tins 15c

AYLMER IRISH OR LAMB STEW Tin 11c

IONA ORANGE & GRAPEFRUIT MARMALADE 32-oz. Jar 21c

CLEANSER	White Sail	3 Tins 11c
PLUM JAM	Iona	19c
BUTTER	Ann Page Peanut	23c
SPAGHETTI	Catelli	2 21c
Corn Flakes	Quaker & Kellogg's	7c
PEAS	Mf. Beetons	3 25c
PLUMS	Lombard	2 15c
SALMON	Keta	2 29c
SOAP CHIPS		33c
CATSUP	Aylmer	11c
CATSUP	Tiger	15c
MUFFETS	Quaker	3 25c
ALL BRAN	Kellogg's	19c
SARDINES	Brunswick	2 11c
WHEAT FLAKES		16c
WHEATLETS		10c
NEW CHEESE		27c

Be Patriotic! The sugar ration is 8 oz. per person per week. Don't waste it. Use only what you need.

A & P COFFEE Freshly Ground

BOKAR	1-lb. Bag	39c
8 O'CLOCK	1-lb. Bag	35c
RED CIRCLE	1-lb. Bag	31c

A&P BREAD Oven Fresh Daily

ANN PAGE WHITE WHOLE WHEAT CRACKED WHEAT

2 24-oz. Wrapped Loaves 15c

FRUITS and VEGETABLES

ORANGES	California Navel	Good Size Doz.	29c
GRAPEFRUIT	Texas Marsh seedless	5 For	23c
SPINACH	Texas, Fresh Curly Leaf	2 lbs.	15c
CARROTS	California, Large Original Bunches	2 Bchs.	17c
CABBAGE	New Texas Fresh Green Heads	2 lbs.	15c
Celery Hearts	Florida, New Crop, Tender, Fresh	2 Bchs. For	25c
YAMS	Louisiana Porto Rican Style	3 lbs.	19c

A & P FOOD STORES

Owned and Operated by The Great Atlantic & Pacific Tea Co. Ltd.

Purchases Limited to Family Weekly Requirements

TAMWORTH

Tamworth, Jan. 26. — The euchre party under the auspices of the local Red Cross Unit, at the home of Mr. and Mrs. Leo. Cassidy, on Wednesday night, was a decided success. A full house was in play. The prize winners were: Ladies, first, Mrs. Vincent Lynch; Ladies, travelling prize, Mrs. J. C. Wallace; Gents, first, Mr. James McAvoy, of Saskatchewan; Gents travelling prize, Mr. J. McAvoy. Lunch was served by the committee in charge. Reeve E. J. Courtenya moved a vote of thanks to Mr. and Mrs. Cassidy for the use of their home, which was heartily endorsed by those present. Mrs. P. Frost, the Red Cross President, displayed a very fine gent's toilet gift box, which Mr. Cassidy presented to the Red Cross and on which tickets are to be sold on it, and the draw made at a future date. The proceeds for the evening were $16.50.

Mrs. Elwood Harlton and son, David, spent the week end at the home of the former's parents, Mr. and Mrs. Brown, at Sarnia.

Mrs. Ronald Glenn has returned to the home of her parents, Mr. and Mrs. E. J. Huffman, after having been a patient in the Kingston General Hospital for the past, three weeks.

Miss Ida Wilson, nurse-in-training at the Ontario Hospital, Kingston, was at the home of her parents, Mr. and Mrs. Joseph Wilson, during the week end.

Mr. S. S. White and daughter, Bernice, have returned home, after having spent the past month with relatives in Toronto.

Mrs. Edna Hawley is very ill at her home here at time of writing.

Miss Madonna Dowling, of Kingston, visited over the week end at the home of her parents, Mr. and Mrs. John Dowling.

Miss Gertrude Richmond, nurse-in-training at the Ontario Hospital, Kingston, was at the home of her parents, Mr. and Mrs. W. G. Richmond, during the week end.

Miss Alexandra Gilmore, of the teaching staff at the Queen Victoria School, at Bellevile, spent the week end at the home of her parents, Mr. and Mrs. Smith Gilmore.

Mrs. Jack Mather and Miss Bernice Stout, of Marlbank, visited at the home of Mr. and Mrs. Orn Deahane one day recently.

Mr. Reg. Quarterman, of Kingston, was a recent visitor at the home of Mr. and Mrs. Joseph Wilson.

INGLE

Ingle, Jan. 26.—Mr. and Mrs. Dur McLaughlin and Ken Sunday at Mr. George McKee Empey Hill.

Mr. J. J. Killorin attended the funeral of his aunt, Mrs. McAlpine, Marysville, on Saturday.

The G. N. Club held a quilting at the home of Mrs. F. M. McLaughlin on Thursday. Mrs. L. Burns sold the ticket on the quilt the Club began selling tickets on at the Catcheon, of Marlbank, was the lucky winner of the quilt.

Mr. Dillon, of Enterprise, spent Sunday evening at Mr. Arnold Way's.

Mr. and Mrs. Gordon Snider, Bay and Fern, also Mrs. Marion Bird wick, of Shannonville, spent the hour on January 16th at Mr. A. McLaughlin's.

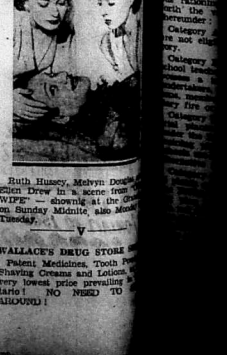

Ruth Hussey, Melvyn Douglas Ellen Drew in a scene from "I WIFE" now showing at the on Sunday Midnite, also Monday Tuesday.

WALLACE'S DRUG STORE

Patent Medicines, Tooth Pa Shaving Creams and Lotions, very lowest price prevailing a lars! NO NEED TO AROUND

at EATON'S

HAND-CUT IN OUR OWN CLOTHING WORKROOMS
. . FROM GOOD WOOLLENS, TO INDIVIDUAL MEASURE

IT'S OUR "THRIFT" MADE-TO-MEASURE

and look at the low price!

$21.95 ONE-TROUSER SUIT

EXTRA TROUSERS at only 4.95 a pair!

CHECK the quality of "Thrift" woollens! see the many patterns and colours in Tweeds and Worsteds, from English and Canadian mills! And remember that the cut and styling of every "Thrift" Made-to-Measure is the work of skilled EATON craftsmen, to your own measurements! Order now, and make your clothing dollars do a really BIG job!

Budget Plan terms may be arranged, if desired.

T. EATON Co. LIMITED

CANADIAN DEPARTMENT STORES LIMITED

By Order of the Wartime Prices and Trade Board

You Must Have a Licence by March 31, 1942

Every Person or Firm is Required to Have a Licence

1. if engaged in the business of buying for resale or selling any commodity; or
2. if engaged in the business of supplying any of the following services:

the supplying of electricity, gas, steam or water; telegraph, wireless or telephone services; the transportation of goods or persons; the provision of dock, harbour, or pier facilities; warehousing or storage; undertaking or embalming; laundering, cleaning, tailoring, or dressmaking; hairdressing, barbering, or beauty parlour services; plumbing, heating, painting, decorating, cleaning, or renovating; repairing of any kind; the supplying of meals, refreshments or beverages; the exhibiting of motion pictures; process manufacturing on a custom or commission basis.

IF YOU HAVE ALREADY APPLIED FOR OR OBTAINED A WARTIME PRICES AND TRADE BOARD LICENCE UNDER A PREVIOUS LICENSING ORDER, YOU SHOULD NOT APPLY AGAIN

Why Licence Applications Should Be Made At Once

Apart from the legal requirements, licensing of your business will enable the Board to advise you quickly and fully of the price ceiling regulations that affect your business.

The name of every person who has been granted a licence or who has already applied for a licence is being placed on the Board's mailing list. Your name will be added when your application is received.

To Get Your Licence

1. Get an application form at your nearest post office.
2. Complete the application and mail it, postage free. There is no licence fee.
3. You will receive by mail a Licence Identification Card bearing your licence number.

Those Who Do Not Need a Licence

1. farmers, gardeners, livestock or poultry producers, and fishermen, unless buying goods for resale.
2. employees of a person or firm which is itself subject to licence.
3. operators of private boarding houses.

NOTE: Persons who have already applied for or obtained a Wartime Prices and Trade Board licence should not apply again.

WHAT THE LAW REQUIRES YOU TO DO

After March 31, 1942, any official, representative, or investigator of the Wartime Prices and Trade Board may require you to produce your Licence Identification Card if you are subject to this licensing order.

After March 31, 1942, you must notify the Director of Licensing of the Wartime Prices and Trade Board, Ottawa, in writing, quoting your licence number, of any change in the name, address, or character of your business within 10 days of such change.

You must retain your Licence Identification Card as it will remain in effect, unless suspended or cancelled, as long as the Maximum Prices Regulations continue. If you are already licensed, a Licence Identification Card, valid for the duration of these Regulations, will be automatically mailed to you before March 31, 1942. You need not apply for a renewal and there is no licence fee.

FOR FURTHER INFORMATION WRITE THE REGIONAL DIRECTOR OF LICENSING, WARTIME PRICES AND TRADE BOARD, AT THE NEAREST OF THE FOLLOWING CITIES: VANCOUVER, EDMONTON, REGINA, WINNIPEG, TORONTO, MONTREAL, HALIFAX, SAINT JOHN OR CHARLOTTETOWN

Issued under the authority of THE WARTIME PRICES AND TRADE BOARD, Ottawa, Canada

LOCAL AND DISTRICT NEWS

WOMEN'S ORGANIZATIONS

In order that reports of organizations may be printed the week following the dates on which the meetings are held, we find it necessary to request that all copy be in our office not later than Saturday morning. We ask for the co-operation of the reporters, so that we may continue to be of service. — Editor.

TRINITY W. M. S.

The first meeting of the year of Trinity W. M. S. was held Tuesday, with the president in the chair. A hymn was sung, followed by prayer by the president. The minutes of the last meeting were read by Miss Nawley. The treasurer's report was read and adopted. The corresponding secretary, Mrs. D. B. Wilson, reported on cards and letters being sent to the sick and shut-ins during times of illness and of bereavement. Mrs. Vandervoort reported making many calls during the past year. Mrs. Davis paid glowing tribute to the memory of Mrs. Murney Parks, a much loved member who has passed on lately.

Miss Gandier and Mrs. Gilbert, conveners for the month, took charge of the meeting, and Miss Thompson led in prayer, following which Mrs. Gilbert took the study book, the 4th chapter, Serving with the Sons of Sinih, dealing with the rise of the people in China. She spoke of the impression which was given when a great conference of mixed Chinese and missionaries sang, "Jesus shall reign where'er the Sun." Miss Gandier took the devotional period, supported by Mrs. Mayhew, Mrs. VanLuven and Mrs. L. Miller, and the meeting closed with a hymn repeated as a prayer.

TRINITY MISSION CIRCLE

The January meeting of the Trinity Church Mission Circle was held Tuesday evening, January 20th, in the branch hall of the church. A pot-luck supper was served at 6:30 o'clock to seventeen members. The worship period was conducted by Miss Marion Chidley, the theme being on Faith. Two hymns were sung after which Mrs. F. E. Knox read a Statement on Faith, and a reply to it was read by Mrs. Hodgston. A vocal solo by Mrs F. Peetts, scripture lesson by Mrs. F. Mills, and prayer by Mrs. Tack.

The new president, Mrs. Gordon Johnston, conducted the business part of the meeting. Reports of the secretary and treasurer were given. Membership fees were paid and final arrangements were made for the Valentine Tea to be held Wednesday afternoon, Feb. 11. A hymn and prayer closed the meeting.

NEWBURGH WOMEN'S INSTITUTE

The regular monthly meeting of Newburgh Women's Institute was held at the home of Mrs. Robin Fluke, on Thursday, January 23. A large number of members and visitors were present. The opening ode was sung followed by the Institute creed. The roll call was answered by either A good book and its Author, or How I made my Head save my Heels; along with a current event. The minutes were read and reports were given from the various committees.

The following articles were handed in to the convener of the War Work Committee, from December 10 to January 17: 3 seamen's scarves, 15 pairs seamen's stockings, 20 pairs gloves, 20 pairs whole mitts, 3 turtle neck sweaters, 8 pairs of socks, 6 pera caps, 13 body bands, 4 turtle neck tuck-ins, 61 handkerchiefs and 5 quilts.

A euchre, Chinese checkers and bridge party was planned for the night of January 29. Correspondence was read. Community singing followed. An interesting paper by Mrs. Shier on Home Economics was read. Readings were also given by Mrs. T. Baldwin and Mrs. W. Galbraith.

Each member then had to sing, say or play a tickle. Community singing followed.

The National Anthem brought the meeting to a close, after which dainty refreshments were served by the hostess and her refreshment committee.

HAY BAY W. A.

Mrs. J. E. Robertson opened her home for the regular meetings of the Woman's Association and the Women's Missionary Society of Hay Bay United Church, which were held on Thursday afternoon, with a good attendance.

Mrs. Wilfred McCabe conducted the business of the W. A. with Mrs. J. E. Robertson acting as secretary. Plans were made for the holding of a pot luck supper in connection with the annual congregational meeting on Tuesday, January 27 at the home of Mrs. Karl Sexsmith. The president, secretary and two other members were elected to serve on the parsonage committee.

Mrs. W. B. Bell presided over the meeting of the Women's Missionary Society. Mrs. J. Gould acted as secretary. The president conducted a very impressive devotional period in which a number took part.

ST. PAUL'S W. A.

The annual women's auxiliary meeting of St. Paul's, Sandhurst, was held on January 21, 1942 at the home of Mrs. Robert Wright, with a good attendance. The meeting opened with a hymn and prayer led by the president, Mrs. W. J. Ham. We were all pleased to have Rev. Brazill with us, after his recent illness. Mr. Brazill spoke on the good work and faithfulness of the ladies in their W. A. work.

Mr. Brazill was chairman for the election of officers, who are as follows: President, Mrs. W. J. Ham; Vice-President, Mrs. A. P. Young; Secretary - Treasurer, Mrs. Clem Hines; Dorcas Secretary, Mrs. H. G. Claringbold; Flower Committee, Mrs. T. Gurren; Living Message Secretary, Mrs. P. G. Whitfield.

The meeting closed with prayer. The hostess served delicious refreshments.

RED CROSS UNIT MAPLE LEAF W. I.

The Red Cross Unit of the Maple Leaf Women's Institute and the Rawley W. A. met last Thursday at the home of Mrs. Sam Parks, with a good attendance. Considerable sewing was done, including the making of one quilt. One pleasant feature of the meeting was the drawing by Miss Grace Ackerman of the lucky ticket on a handsome comforter, donated by Mrs. Bruce Cummings, which was won by Mrs. Vivian Boston and on which $17.30 was realized. Another very fine quilt was earlier in the year, auctioned off and netted 29.05. Another pleasing event for the Unit was the quilting held at the camp of Dr. Morley Smith, when he donated $10.00 to the Unit.

Christmas boxes were sent to four of our neighborhood boys and all arrived safely. A donation of $5.00 in cash was made to the Central Red Cross rooms in Napanee and the following articles were also turned in: 102 knitted articles, 72 sewed articles and 16 quilts.

The following officers were elected for 1942: President, Mrs. J. R. Ackerman; First Vice-president, Mrs. Arthur Gall; 2nd Vice-president, Mrs. J. L. Smith; Secretary, Mrs. S. Parks, and Treasurer, Mrs. B. Fretz.

ADOLPHUSTOWN W. M. S.

The W. M. S. held the January meeting on Wednesday last, at the home of Mrs. W. J. Magee, with a fair attendance. The president, Miss Annabel Magee, was in charge of the worship period, and all took part in a responsive service.

Mrs. Wesley Rutan stimulated the chapter in the study book, which proved to be very interesting. Mrs. James Bird will have charge of the study book in February.

The programme for the year 1942 was arranged. As the secretary, Miss Lillian Carr was unable to be present Miss Margaret Magee took the minutes.

The meeting closed with prayer, and the hostess served refreshments.

V

WHEN YOU NEED

Turpentine, Ess. Peppermint, Spts. Camphor, Tr. Myrrh, 10c worth of Camphorated Oil, or any liquid required in bulk, may be suggested that you bring your own bottle? It will help to conserve bottles, and you, too, will save a little. WALLACE'S, Napanee's Leading Drug Store.

V

CENTREVILLE

Centreville, Jan. 26 — The local Red Cross Unit held a pot luck supper and social evening in the Township Hall on Tuesday evening. There was a good crowd. The proceeds of the evening was sent to the Toronto Evening Telegram British War Victims' Fund.

The following are the newly elected officers for the Red Cross Unit: President, Mrs. Okel Drew; 1st Vice President, Mrs. Vincent Kennedy; Treasurer, Mrs. Wilmot Breault; Recording Secretaries, Mrs. Horace Clancy and Mrs. Harold Thompson; Knitting Secretaries, Mrs. E. Gerow and Mrs. W. Hinchey; Sewing Secretary, Mrs. James Byrnes; Supply Supervisor, Mrs. J. Wannamaker.

The W. A. held their meeting at the home of Mr. and Mrs. H. Milligan on Wednesday evening.

Mrs. Robt. McGill has received word from her son, Gnr. G. W. McGill, of his safe arrival in England on December 23rd.

Rev. H. E. Frair had Sunday dinner, the guest of Mr. and Mrs. Clarence Hanna.

Mr. and Mrs. Irvine Cronk, of Enterprise, spent last week with Mr. and Mrs. Wilmot Breault.

Mrs. Robert Nugent was the guest of her sister, Mrs. Robt. McGill, for a few days last week.

V

AXIS AIR LOSSES DOUBLE BRITAIN'S

London (C.P.) — Air losses of the Axis up to the end of 1941 — even exclusive of losses in Russia — have been double those of Britain, it was announced last week.

The Air Ministry said Axis losses has been 8,559 planes and Britain's losses 3,962.

It gave this breakdown:

Over and around Britain: Axis, 3,692; British, 887.

Over Europe: Axis 940; British 1,875.

Middle East: Axis 2,875; British 771.

Western Front: Axis 957; British 379.

Scandinavian front: Axis, 56; British 55.

At sea, Axis, 39; British, 54.

In addition, Admiralty records listed 570 other Axis planes destroyed at sea by British warships and armed merchantmen.

V

A Continental endeavours to describe the difference between clerks and managers as follows:

"A clerk is a man who knows a great deal about very little, and who goes on knowing more and more about less and less, until finally he knows everything about practically nothing.

"A manager is a man who knows very little about a great deal and who goes on knowing less and less about more and more until finally he knows nothing about practically everything."

50 FOOD ITEMS REDUCED! TO LOWER COST OF LIVING

Listed Are Just a Few of These New Low Prices

PEACHES Dessert 2 2½-oz. Tins 23¢

TOMATOES A&P FANCY 2 2½-oz. Tins 21¢ 3 ... 29

AYLMER TOMATO JUICE 2 20-oz. Tins 15¢

AYLMER IRISH OR LAMB STEW Tin 11¢

DOLE ORANGE & GRAPEFRUIT MARMALADE 16-oz. Jar 21¢

CLEANSER White Swan 3 ... 11
PLUM JAM Iona 2 ... 19
BUTTER Aylmer Pure Peanut 2 lbs. 53
SPAGHETTI Catelli 2 ... 21
Corn Flakes Quaker 2 pkgs. 21
PEAS Mrs. Beeton's 3 ... 25
PLUMS, Lombard 2 ... 15
SALMON Kena 2 ... 29
SOAP CHIPS 5 ... 33
CATSUP Aylmer 2 ... 11
CATSUP Tiger 2 ... 15
MUFFETS Quaker 3 ... 25
ALL BRAN Kellogg's 2 ... 19
SARDINES Brunswick 3 ... 25
WHEAT FLAKES 2 ... 15
WHEATLETS 2 ... 27
NEW CHEESE lb. 27

Be Patriotic — Buy Canadian First! Then reason for each item's cost of production.

A & P COFFEE Freshly Ground
BOKAR lb. 39¢
8 O'CLOCK lb. 35¢
RED CIRCLE lb. 31¢

A & P BREAD Always Fresh in Our Stores
ANN PAGE WHOLE WHEAT CRACKED WHEAT 2 16-oz. Loaves 15¢

FRUITS and VEGETABLES

ORANGES California Navel Good Size Doz. 39
GRAPEFRUIT Texas Marsh Seedless 5 for 23
SPINACH Texas, Fresh Curly Leaf 2 lbs. 15
CARROTS Canadian, Large Original Bunches 2 Bchs. 17
CABBAGE New Texas Fresh Green Heads 2 lbs. 15
Celery Hearts Florida, New Crop, Tender, Fresh 2 Bchs. 25
YAMS Louisiana Porto Rican Style 3 lbs. 19

A & P FOOD STORES
Owned and Operated by The Great Atlantic & Pacific Tea Co. of Canada, Ltd.
Purchases Limited to Family Weekly Requirements

TAMWORTH

Tamworth Jan. 26 — The euchre party, under the auspices of the local Red Cross Unit, at the home of Mr. and Mrs. Bert Cassidy, on Wednesday night was a decided success. A full house was in play. The prize winners were Ladies, first, Mrs. Vincent Lynch; Ladies, travelling prize, Mrs. J. C. Wallace; Gents, first, Mr. James McAvoy, of Saskatchewan; Gents travelling prize, Mr. J. McAvoy. Lunch was served by the committee in charge. Reeve E. J. Courtney moved a vote of thanks to Mr. and Mrs. Cassidy for the use of their home, which was heartily endorsed by those present. Mrs. P. Frost, the Red Cross President, displayed a very fine gent's toilet gift box, which Mr. Cassidy presented to the Red Cross, and on which tickets are to be sold on it, and the draw made at a future date. The proceeds for the evening were $16.00.

Mr. Elwood Harlton and son, David, spent the week end at the home of the former's parents, Mr. and Mrs. Brown, at Sarnia.

Mrs. Ronald Glenn has returned to the home of her parents, Mr. and Mrs. E. J. Huffman, after having been a patient in the Kingston General Hospital for the past three weeks.

Miss Ida Wilson, nurse-in-training at the Ontario Hospital, Kingston, was at the home of her parents, Mr. and Mrs. Joseph Wilson, during the week end.

Mr. S. F. White and daughter, Bernice, have returned home, after having spent the past month with relatives in Toronto.

Mrs. Edna Hawley is very ill at her home here at time of writing.

Miss Madonna Dowling, of Kingston, visited over the week end at the home of her parents, Mr. and Mrs. John Dowling.

Miss Gertrude Richmond, nurse-in-training at the Ontario Hospital, Kingston, was at the home of her parents, Mr. and Mrs. W. G. Richmond, during the week end.

Miss Alexandra Gilmore, of the teaching staff at the Queen Victoria School, at Bellevile, spent the week end at the home of her parents, Mr. and Mrs. Smith Gilmore.

Mrs. Jack Mahar and Miss Bernice Stout, of Marlbank, visited at the home of Mr. and Mrs. Orn Deshane one day recently.

Mr. Reg. Quarterman, of Kingston, was a recent visitor at the home of Mr. and Mrs. Joseph Wilson.

INGLE

Ingle, Jan. 26 — Arthur McLaughlin and K... Sunday at Mr. ... Empey Hill.

Mr. J. J. Killorin ... recal of his aunt, Mrs. ... Marysville, on Saturday.

The G. N. Club held ... the home of Mrs. F. M. ... on Thursday. Mrs. ... the ticket on the quilt ... been selling tickets on ... Catchcon, of Marlbank ... per of the quilt.

Mr. Dillon, of Enter... Saturday evening, at Mr. ... Way's.

Mr. and Mrs. Gordon ... and Perry, also Mrs. M... work, of Shannonville ... hour on January 16th, ... McLaughlin's.

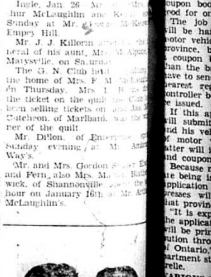

Ruth Hussey, Melvyn Douglas and Ellen Drew in a scene from "MY WIFE" — showing at the Globe on Sunday Midnite, also Monday and Tuesday.

V

WALLACE'S DRUG STORE

Patent Medicines, Tooth Paste, Shaving Creams and Lotions at the very lowest price prevailing in Ontario! NO NEED TO GO AROUND!

VOL. LXXIII. NO. 5. Sworn Circulation, 3,000. NAPANEE, ONT., WEDNESDAY, FEBRUARY 4TH, 1942 Rates: $1.50 per year. $2.00 to U. S. A.

The Napanee Beaver

LEASURE CAR OWNERS O BE ALLOWED GALS. GAS PER WEEK

Automobile drivers in Canada will allowed between 300 and 380 gallons of gasoline a year for non-essential driving when gasoline rationing becomes effective April 1, 1942, an. C. D. Howe, Munitions Minister, announced last week.

This, the Minister said, will be ough to drive approximately 00 miles."

Drivers of some 1,125,000 vehicles ill be affected by this regulation ause they do not come within e preferred category.

Today's statement made known ly the ration book — essential asoline users and at the department was said it will be several days fore the amount of gasoline to be loted drivers in the various other tegories will be determined.

FOR RATION BOOKS OTORISTS TO PAY

A gasoline licence good for a year nd a book of ration coupons will e each user $1.

The year's ration for non-essential users will be divided into sixty ints and apportioned for use during the year in relation to the mount of driving usually done and the amount of supplies available.

Officials at Ottawa said it was pected that the division of units tween the four quarters will not e equal but a larger number of nits will be available in the third arter when summer driving is at peak.

EVEN CATEGORIES O BE SET UP

Every vehicle in the country will designated as belonging to one seven categories. Each of the last ll be the cars in "A" category — ned privately and drivers for on-essential purposes. At the bottom the list and in the most preferred tegory will be vehicles used to upply the armed services, and certain other essential commercial vehicles.

The plan calls for the issuance books of coupons. Each book will ermit the purchase of a designated umber of units of gasoline, according to the category of the vehicle r which it is used.

"To begin with," said Mr. Howe, the unit wik represent five gallons f gasoline. But the purchaser will e permitted to turn in half a coupon if he wants to buy only two and half gallons.

"Those in Category "A" will be allowed only enough gasoline for driving to horsepower. This means that under the present schedule the owner of a small car driven by an ordinary family use will be able to buy 300 allons were year. Others will be rationed according to their "needs."

The Minister, in his statement, explained that to obtain a ration coupon book the vehicle owner must fill in an application which he will submit with his 1942 motor vehicle licence. With the application he must send $1 for his gasoline privilege registration, and in return he will receive a gasoline licence and coupon book. The licence will be good for one year.

The job of issuing the coupons will be handled by the issuers of otor vehicle licence plates in each province, but anyone applying for a coupon book for a car in other than the basic or "A" category, will have to send in his application to the nearest regional office of the oil controller before his coupon book will be issued.

If this application is approved he will submit it along with the fee, and his vehicle licence, to an issuer f motor vehicle licences and the latter will issue the rationing licence and coupon book.

Because motor vehicle licences now are being issued in Ontario the first application forms to come off the presses will be made available in that province.

It is expected that within a week the application forms for all vehicles will be printed and ready for distribution through the offices of the Province of Ontario," said the Munitions Department statement, quoting Mr. Col-relle.

VARIOUS RATIONING CATEGORIES LISTED

The following list shows the various rationing categories and sets forth the various vehicles eligible for receipt:

Category A — All vehicles which are not eligible for any other category.

Category B — Occupation: Rural school teachers, farmers who do not possess a truck, clergymen, veterinary undertakers, practising veterinary surgeons, members of A. R. P. or auxiliary fire or police organizations.

Category B2 — Employes of industrial plants and of flying schools under the British Commonwealth air training plan if such plants or schools are not adequately served by alternative forms of transportation and are located more than twenty miles from their residence.

Government officials who drive their owns cars on Government business; urban commercial travellers.

Operating executives of companies engaged in the execution of war contracts who produce a written request from the secretary of the Departm

(Continued on Page Four)

MAJ. NORRINGTON PRAISES MEMBERS H. & P. E. REGT.

At a meeting held in Picton, last week, Major Arthur Norrington, of the Hastings and Prince Edward Regiment, who is at present at home on leave, gave an interesting talk on conditions overseas.

Speaking of the high state of efficiency of the Canadian Corps, Major Norrington said the Hastings and Prince Edward Regiment was second to none, among those of the First Division. The men are healthy and fit, as shown by their ability to take a 25-mile route march twice a week.

The local boys, now "somewhere in England," last October, were on parade for the Royal Sussex Regiment. They put on an excellent show and were highly complimented for their good work. General Pearks has been quoted as saying that they are second to none of the finest overseas."

There are a number of Napanee and Lennox and Addington boys who are members of the Hastings, and Prince Edward Regiment.

THE QUESTION UPON WHICH CANADIANS VOTE

Ottawa, (C.P.) — Here is the question upon which Canadians will vote when Canada's forthcoming manpower plebiscite is held:

"Are you in favour of releasing the Government from any obligation arising out of any past amendments restricting the methods of raising men for military service?"

The question was made public in the House of Commons last week by Premier Mackenzie King.

A Correction

In the report of the Red Cross Unit of the Maple Leaf Women's Institute and Hawley Woman's Association, the amount of the donation to the Napanee Red Cross should have read $25.00 in place of $5.00.

YOUNG MORVEN MAN INSTANTLY KILLED CAR-TRAIN ACCIDENT

Morley Garrison Lake Died Instantly After Being Struck by C.N.R. Flyer

A tragic accident occurred about 5.30 p.m. on Saturday, January 31st, when Morley Garrison Lake, son of Mr. and Mrs. Percy Lake, Morven, was instantly killed when the car which he was driving was struck by the Canadian National westbound flyer at the Bellville Road crossing about one-mile from Napanee. A passenger in the car, Lynn Perry, who was asleep at the time of the accident escaped uninjured, although the train struck the side of the car on which he was sitting.

The two young men were returning to their homes east of Napanee in the Morven district, after having been at a dance at Marysville.

Coroner Dr. D. R. Hall and Provincial Constable Barrett were called to the accident. Decision as to holding an inquest was not yet reached at time of going to press.

The crossing where the accident occurred is level and a clear vision of the tracks is possible in either direction. The road crosses the track at an angle. The car, which belongs to Lynn Perry's father, Ray F. Perry, Morven, was badly damaged.

Wilfred Lake, who was in the 22nd year, was a son of Mr. and Mrs. Percy Lake, well-known and lifelong residents of Morven. With his brother Morley Lake, he operated the late Hugh Milling's farm, one of the finest and best farms in the district. He and his brother were looked upon as progressive and industrious young farmers, and his death is a great loss to his family and the community. He is survived by his parents and one brother, his grandmother, Mrs. Frank Lake and his grandparents, Mr. and Mrs. Charles Garrison, Napanee.

His funeral was conducted at the home of his parents on Monday afternoon and interment was made at Morven cemetery.

GALA VICTORY LOAN STAGE SHOW TO BE HELD AT ARMOURIES SATURDAY, FEB. 28

ORIGINAL CAST OF "RITZIN' THE BLITZ" TO PERFORM AT LOCAL ARMOURIES

The Lennox and Addington Publicity Committee for the Second Victory Loan has succeeded in obtaining an outstanding attraction for the night on Saturday, February 28th, at the Napanee Armouries. On that night the original cast of "Ritzin' The Blitz" will perform here.

"RITZIN' THE BLITZ" is a full two and one-half hour all-star stage show combining just about everything a person could wish for in the way of entertainment. In fact it is the outstanding show of its kind in Canada and equally as good as any playing across the border. Only last week "Ritzin' the Blitz" played at the Royal Alexandra Theatre in Toronto at $1.50 per seat.

The local committee for the magnificent patriotic spirit shown by the people of Lennox and Addington during the First Victory Loan, in giving whole-hearted support to the Dominion in its hour of need, it is doubtful whether the Show would have appeared here. Actually many large cities have tried to bill this attraction but as it is the best of all the entertainment companies appearing during the Victory Loan period, only a relatively few could obtain it.

No Victory Loan funds are being used to pay for these entertainments and to pay for the bare cost of advertising it, printing tickets equipping the stage, etc., it will be necessary to charge 25c per person.

As this is the finest show ever to appear in Napanee, it will be well for everyone to keep the date in mind.

"Ritzin' The Blitz" — 8:15 p.m. on Saturday, February 28th, at The Napanee Armouries. — Get your tickets early.

Tickets may be obtained at the following: Wallace's Drug Store, McKenzie's Drug Store, Sills' Drug Store, Bayley Hotel, Richelieu Hotel, Campbell House, Superior Restaurant, J. L. Boyes Ticket Office and The Victory Loan Headquarters, in Napanee.

POPULATION DOWN IN LOCAL RIDING

According to the figures given out recently concerning the census of Canada, the electoral district of Prince Edward - Lennox, showed a decrease in population of 657 compared with the figures in 1931.

The population as at June 2nd, 1941 was 28,060, and in 1931 it was 28,697.

Personnel of Publicity Committee of Second Victory Loan Campaign

The full personnel of the Lennox and Addington Publicity Committee for the Second Victory Loan Campaign, now announced and consists of the following:—

CHAIRMAN :
RUSSELL HUNTER
VICE-CHAIRMAN :
W. P. BARRETT
EXECUTIVE :
GERALD SMITH, E. J. POLLARD, LIMBERT GRAHAM, H. G. SMITH, F. MILEY, F. A. CORRELL.

EMPLOYEE INJURED AT IRON WORKS

Reuben Zatterberg, an employee of the Napanee Iron Works, was injured early last week when working in the plant and was taken to the Napanee Nursing Home suffering from painful burns on the face.

When first examined it was feared serious injuries had been caused Mr. Zatterberg's eyes, but fortunately the injuries were found to be not as dangerous as at first anticipated.

May Hunt Foxes Until March 15th

Foxes may be hunted and trapped until March 15th this year, owing to continued depredations among domestic fowl. Gun licenses which expire February 28 are extended to the new date, but only for fox hunting.

ALL DEPARTMENTS IN GRACE CHURCH MEET 1941 OBLIGATIONS

Reports are Given at Annual Meeting Last Friday

Following a pot-luck supper served to about 150 members of the congregation of Grace Church, on Friday evening, by the Woman's Association, under the presidency of Mrs. B. M. Ashley, the annual congregational meeting of the church was held, when reports from all departments were heard. Rev. C. D. McLellan, the minister, presided and the recording steward, G. F. Smith, acted as secretary.

A unanimous invitation was extended to Mr. McLellan to remain as pastor of the church and appreciation of the services of Mr. and Mrs. McLellan was expressed by Mr. Alex. MacGregor.

Mr. McLellan stated that the church had reached its financial objectives for the year and expressed his thanks for the co-operation given by all the members of the church and by the various organizations, in the past year. Mr. McLellan made a plea for continued interest in the buying of War Savings Certificates to be applied toward the deficit of The United Church of Canada, in the absence of George Dupre, the clerk of the session, Mr. McLellan reported there were 744 resident members of the church and 135 non-resident. He stated he had officiated at 23 baptisms, 22 marriages and had conducted 22 funerals in 1941. Mr. McLellan gave the number of communicants attending communion services and also read the names of those who had passed away during the year.

O. S. Reddick, the church treasurer reported the receipts in the local church fund for the year, were $3,238.35 and at the closing of the books there was a small cash balance on hand.

Miss Mary Elliott, reporting for the Young People's Union, said that 24 meetings had been held during the year and that the membership was slightly over fifty. The superintendent of the C. G. I. T., Mrs. Arthur Wilson, stated that there were two active C. G. I. T. groups, the junior and intermediate, which were led by Miss Lois Campbell and Mrs. F. B. Elliott.

H. W. Vine, speaking for the Men's Club, announced that it would be two important meetings, one in February when Dr. Gregory Vlastos of Queen's University would be the speaker, and the second in April, when the association would be addressed by Dr. Willard Brewing, Toronto.

Arnold Rogers spoke on behalf of the Board of Stewards and expressed thanks for the co-operation and for the gift from the Woman's Association to the Board. Treasurer of Missionary and Maintenance Fund, reported the givings as slightly in excess of $1,100.00. Mrs. R. S. Wales reported on behalf of the sacramental offerings and C. A. Wiseman for the Trustee Board stated that $800 of the money received from the sale of St. Andrew's Church had been invested in government bonds.

The report of the auditors was given by Harold Thompson.

Perry Rose, secretary of the Sunday School, gave the attendance for the year and Wilfred Smith, treasurer, reported approximately $475 raised for the general fund and $200 for the missionary and maintenance fund. Mrs. R. S. Wales speaking for the primary department, stated that the average attendance was 55 and there were five teachers in the department. F. B. Elliott gave a brief report of the Sunday School of which he is the superintendent.

Rev. C. D. Thompson spoke on behalf of the Helping Hand Bible Class and Mr. McLellan read the report of the Young Men's Class. The splendid war work of the Girls' Club was referred to by Mr. McLellan. Mrs. Grace McLaughlin gave the report for the Woman's Association and stated that there were nine groups. Mrs. Frank Clark reported that a sum in excess of $1,-

Continued on Page 4.

Second Victory Loan Campaign

The Second Victory Loan Campaign will be launched by the Dominion of Canada on Monday, February 16th. On that date an army of canvassers will start out to call on every house and office in the country to obtain the money to back up the men in uniform. This is our chance — those of us who are still working in the factory or home — to play a direct part in winning the war. We have to raise a minimum of $600,000,000 — our patriotism will be gauged by the extent by which we exceed that official objective! We have to pay for the guns, the ships, the aeroplanes, the tanks which will bring Victory to our Cause and safety to our homes. Don't fail to play your part and be ready to buy Victory Bonds to the full extent of your means.

NEW SUGAR ORDER ISSUED

Ottawa, (C.P.) — The War - Time Prices and Trade Board ruled that hotels, restaurants and other catering establishments must remove all sugar bowls from their tables "and serve sugar only in reasonable quantities when asked for by their clients."

"They will, of course, under no circumstances sell sugar to employes or the public and may serve it only with meals" the order said.

DATES NOT SET FOR LENNOX FAIR AT DISTRICT MEETING

The annual meeting of the Central Ontario Fairs Association was held in Belleville last Thursday. At this meeting it is customary to set the dates for the fall fairs in the district, but this year the date of the Lennox Fall Fair, held at Napanee, was not designated. The date will be chosen later. Those who represented the Lennox Society at the meeting were: Mr. and Mrs. F. H. Henderson. Mr. and Mrs. Manley Kimmett, Harry Vine, H. L. Aylesworth, Edmund Dowling, and C. W. Buchanan.

At the recently held annual meeting of the Lennox Agricultural Society, the treasurer, George T. Walters, presented a financial report which showed the fair had an operating surplus for 1941 of $621.73. Disbursements for operating the fair including $1,539.10 paid in prizes, were about $3,500. This amount also includes labor, rental of the grounds, power and materials used.

At the meeting a committee was appointed to arrange for the holding of the annual banquet.

The officers elected are :

President — Wm. Sampson.

1st Vice-Pres.—L. H. McCaul.

2nd Vice-Pres.—W. A. Miller.

Sec.-Treas.—Geo. T. Walters.

Honorary Directors — Dr. D. R. Hall, J. G. Daly, W. A. McLeod, C. A. Walters, F. H. Smith, Geo. H. Switzer, W. S. Herrington, J. L. Loyes and W. H. Hunter.

Directors — W. H. Vine, R. H. Long, F. H. Henderson, Rockwell Parks, H. L. Aylesworth, W. A. Miller, L. H. McCaul, M. E. Dowling, George Sampson, C. D. Brown, Menzo Grange and John Craven.

Junior Directors — Lloyd Cowle, Don. Paul, Francis Way, Wm. Milsap, Bruce Cuthill, Wm. Herrington.

Honorary Lady Directors — Mrs. F. H. Henderson, Mrs. G. H. Switzer, Mrs. E. J. Pollard, Mrs. Lynn Crosman, Mrs. Manly Kimmett, Miss Irene Van Slyck, Miss Hilda Preslar.

Auditors — W. M. Sills, and Geo. Nicol.

ANNUAL MEETING CEMETERY CO.

The annual meeting of the Napanee Cemetery Company (Riverside) was held last week when the report of the directors for the year, given by R. S. Wales, the treasurer, showed the amount invested in the perpetual care trust fund was considerably increased. Extensive improvements in the cemetery ground were carried out during the year and general satisfaction was expressed concerning the maintenance and care of the cemetery.

The following officers were elected for the year 1942:

President—Steacy Vanalstine.
Vice-President—C. B. Creighton.
Treasurer—R. S. Wales.
Secretary and Superintendent — E. J. Walters.
Directors — Steacy Vanalstine, George Daly, C. B. Creighton, R. S. Wales and E. J. Walters.

"NAPANEE" COMMANDER PROMOTED

In a letter recently received from Lt.-Commander A. H. Dobson, formerly Captain of the Corvette H.M.C.S. "Napanee" the information was given that he had been promoted to command the destroyer H.M.C.S. "Ste. Croix."

Lt.-Commander Dobson stated that the "Napanee" was sturdily keeping to the seas.

R. C. A. F. UNIT TO VISIT NAPANEE THURSDAY, FEB. 12

The R. C. A. F. Mobile Recruiting unit will pay its first visit to Napanee on Thursday, February 12th.

The unit will be located at the Town Hall from 1.00 p.m. to 10:00 p. m. and the Recruiting Officer will interview all applicants for any category, between the ages of 18 to 50. The applicants will also be given a medical examination on the spot and will be advised immediately whether or not they are fit for service.

The Recruiting Officer will also receive applicants for the Canadian Women's Auxiliary Air Force and will hand out application blanks to the ladies interested in this branch of the service.

The Unit will visit Napanee on the second Thursday of each month. In March it will be here on Thursday, the 12th, and April the date will be the 9th.

Magistrate's Court

The charge of reckless driving against Fred Shantora, Harrowsmith, was dismissed by Magistrate Garvin, in the Napanee Police Court, on Monday afternoon. The charge was laid following a head-on collision between Shangraw's car and a car driven by Harry Titterson of Marysville, between Strathcona and Newburgh, about two weeks ago.

The lights on Shangraw's car went out and it was alleged he was driving without lights. Titterson who was going west, collided with the Shangraw car on the south side of the road.

SALVATION ARMY SUNDAY SCHOOL ANNUAL SUPPER

On Monday evening the annual supper for the members of the Salvation Army Sunday School was held in the Citadel. The supper was attended by a large number of members. The prizes annually given for Sunday School study, were to have been given out, but had not yet arrived from headquarters in Toronto so will be presented at a later date.

MRS. HALL RE-ELECTED PRESIDENT I.O.D.E. AT ANNUAL MEETING

Report of Splendid Year's Work Given by Conveners

The annual meeting of the U.E.L. Chapter of the I. O. D. E. was held in the Legion Room of the Armouries, on Monday, February 3rd, at 2:00 p.m. The Regent, Mrs. Duane Hall opened the meeting with the Prayer of the Order and the monthly reports followed. An appeal was read for donations for the Polish Relief Fund. A donation was voted for the I. O. D. E. British War Guests Fund.

Members were urged to buy War Savings Certificates and to use the special I. O. D. E. folders which are for the Bomber Fund.

A telegram was read regarding the War Time Prices and Trade Board urging members to co - operate in maintaining the price ceiling, and in the sugar rationing.

Annual reports were given by the following conveners, Mrs. Reddick, secretary; Miss Edna Richardson, treasurer; Mrs. Goodridge, Echoes; Mrs. Lewis and Mrs. Ryan, war work.

The election of officers for 1942 then took place with the following results :—

Hon. Regents — Mrs. A. T. Harshaw, Miss Dora Carscallen.
Regent— Mrs. Duane Hall.
Vice-Regents—Mrs. Alpine Woods, Mrs. E. Powell.
Secretary —Mrs. O. S. Reddick.
Treasurer—Miss Edna Richardson.
Assist.-Treas.—Mrs. A. Ryan.
Standard Bearer—Miss Jean Light.
Echoes—Mrs. S. D. Goodridge.
Educational—Mrs. Diamant.
Immigration—Mrs. J. L. Haycock.
Films—Mrs. B. Mead.
War Work Committee— Mrs. A. Lewis, Mrs. A. Woods, Miss Jean Light, Mrs. Fisher, Miss Betty Smith, Mrs. Pidgeon.
Representative to National Institute to the Blind—Mrs. L. Crowe.
Social and Finance Committee Convener—Mrs. Gerald Smith.
Press Reporter—Mrs. Wm. Howitt, Jr.

A vote of thanks was passed to all members, citizens and other organizations, Churches and the Press, who generously helped during the year to make the work of the Order a success; also to all who loaned trucks and assisted with the Salvage collections.

Members were urged to attend more regularly the monthly and the weekly meetings, to continue the "SAVE FOR VICTORY" Campaign and to keep knitting.

FINANCIAL STATEMENT YEAR ENDING JAN. 15TH, 1942

Receipts

Contributions	$1,072 92
Entertainments, (without deductions)	560 62
Special Projects such as raffles, bridges, bahquets, etc.	1056 33
Total Receipts	$2689 87

Payments

Field Comforts	$1590 21
Tarking tape, Comfy Supply forms	4 50
Expenses of entertainments	229 01
Material for sewing	223 93
Expenses of special projects	251 71
Exchange and repair to machines, etc	6 51
Donations :	
British Women in Khaki	25 00
British War Guests	25 00
Greek Relief Fund	5 00
I. O. D. E. Bomber Fund	36 41
Cigarett Fund	5 00

(Continued on Page Five)

JAPANESE CONTINUE EASTERN SUCCESSES THREATEN SINGAPORE

Russian Advance Pushes Germans Back Along Whole Front

WEDNESDAY—

Rommel's counter - offensive in Libya, which regained for the Axis forces a 150-mile strip of desert, was stopped by the British Imperials, aided by warplanes.

• • •

The Russians, in spite of stiffresistance by the Germans, continued their counter-offensive and drove deep into Smolensk Province. In the north-central sector the Russians were about eighty miles from the Latvian border. On the Upper Volga, 130 miles northwest of Moscow, the Russians expected to recapture the encircled city of Rzhev.

• • •

In Malaya the Japanese have taken all three anchor posts of the Imperial defense lines across the peninsula and were fighting less than fifty miles from Singapore, on a 30-mile front.

• • •

The Australian Air Force successfully attacked three Japanese ships in the harbour of Rabaul, New Britain Island north of Australia.

• • •

An American Expeditionary Force landed in Northern Ireland early this week.

• • •

THURSDAY—

Russian troops were reported to be advancing so fast that the Germans were beginning the construction of defense lines which reach as far back as Berlin.

• • •

79 Villages were recaptured on the front West of Moscow in the last two days. The Russians were exerting special pressure in the region of Smolensk and Orel.

• • •

Japanese troops advanced down the west coast of Malaya to a point less than 40 miles from Singapore. Civilians were ordered to withdraw from the north shore of the island in preparation for a close siege.

• • •

British forces continued to hold up Rommel's army in Libya, after the Germans' counter - offensive which resained for them 150 miles of territory.

United States flying fortresses sank a big transport off Dutch Borneo and left a second in flames.

• • •

54 Japanese ships have been sunk by the Netherlands East Indies Navy and Air Force in the 54 days since the war started in the Pacific.

General MacArthur has ignored a Japanese demand for the surrender of all forces defending the Philippines.

• • •

MONDAY—

Singapore's big guns and planes sizelled and bombed Japanese forces across Johore Strait. The Governor of Singapore revealed that substantial reinforcements had reached the Island and many more are expected within a few days. Australian forces assembled in Johore and joined Imperial forces in Singapore.

• • •

A Jap attempt to capture Corregidor fortress in Manila Bay was crushed and the United States Navy, Air and sea forces in their first heavy action of the war, carried out an attack on Jap bases in the Mar, Shall and Gilbert Islands, where they destroyed many ships and planes and shelled shore installations.

• • •

The Axis armies in Libya after taking Bengazi, have driven along the coastal road for a distance of 85 miles north east of Bengazi and half-way to Derna.

• • •

The Soviet announced a 55-mile advance on a 60-mile front in the Ukraine in the past few days. Other Russian successes were reported from various points along the front from Leningrad to the Crimea.

TUESDAY —

Japanese air raiders dropped incendiary bombs on Singapore in an effort to soften up the stronghold's defences for a final assault from Johore, a mile distant.

• • •

The Japanese threat to the Netherlands East Indies colony of Bali-avia increased as Japanese planes hovered over Banka Island in the Java Sea, 220 miles north.

• • •

Japanese shock troops shattered themselves against General MacArthur's defenders of Bataan, in the Philippines. Farther south, four American warships destroyed nine Jap fighter planes.

• • •

Rommel's desert army has pushed on another 100 miles since the fall of Bengazi, three days ago.

• • •

Along the whole front the Russians made further gains against the Germans, but at Feodosiya, the Crimean eastern port, the Russians were compelled to withdraw. Three Nazi transports were sunk by the Russians.

VOL. LXXIII. NO. 5. Sworn Circulation, 3,000.

The Napanee Beaver

NAPANEE, ONT., WEDNESDAY, FEBRUARY 4TH, 1942

Rates: $1.50 per year. $2.00 to U. S. A.

PLEASURE CAR OWNERS TO BE ALLOWED 90 GALS. GAS PER WEEK

Automobile drivers in Canada will be allowed between 300 and 380 gallons of gasoline a year for non-essential driving when gasoline rationing becomes effective April 1, 1942, Hon. C. D. Howe, Munitions Minister, announced last week.

This, the Minister said, will be enough to drive "approximately 9,000 miles."

Drivers of some 1,125,000 vehicles will be affected by this regulation because they do not come within the preferred category.

Today's statement made known why the ration for non - essential gasoline users and at the department was said it will be several days before the amount of gasoline to be stored drivers in the various other categories will be determined.

FOR RATION BOOKS MOTORISTS TO PAY

A gasoline licence good for a year and a book of ration coupons will cost each user $1.

The year's ration for non-essential users will be divided into sixty units and apportioned for use during the year in relation to the amount of driving usually done and the amount of supplies available. Officials at Ottawa said it was expected that the division of units into the four quarters will not be equal but a larger number of units will be available in the third quarter when summer driving is at peak.

TEN CATEGORIES TO GET ICP

Every vehicle in the country will be designated as belonging to one of seven categories. First on the list will be cars in "A" category — cars owned privately and driven for non-essential purposes. At the bottom of the list and in the most preferred category will be vehicles used to supply essential services, and certain other essential commercial vehicles.

The plan calls for the issuance of books of coupons. Each book will permit the purchase of a designated number of units of gasoline, according to the category of the vehicle for which it is issued.

To begin with, said Mr. Howe, the unit will represent five gallons of gasoline but the purchaser will be permitted to turn in half a coupon if he wants to buy only two and a half gallons.

Those in Category "A" will be allocked sixty or more units, according to the circumstances. This means that under the present schedule the owner of a small car driven for ordinary pleasure will be able to buy 300 gallons were year. Others will be rationed according to their proved needs.

The Minister, in his statement, explained that to obtain a ration coupon book the owner must first fill out an application which he will submit with his 1942 motor vehicle licence. With the application he must send $1 for his gasoline privilege licence and in return he will receive a gasoline licence and coupon book. The licence will be used for the year.

The job of issuing the coupons will be handled by the issuers of motor vehicle licence plates in each province, but anyone applying for a coupon book for a car in other than the basic or "A" category, will have to send in his application to the nearest regional office of the controller before his coupon book will be issued.

If this application is approved he will submit it along with the licence number with his 1942 motor vehicle licence. With the application he must send $1 for his gasoline privilege licence and in return he will receive a gasoline licence and coupon book. The licence will be used for the year.

The job of issuing the coupons will be handled by the issuers of motor vehicle licence plates in each province, but anyone applying for a coupon book for a car in other than the basic or "A" category, will have to send in his application to the nearest regional office of the controller before his coupon book will be issued.

If this application is approved he will submit it along with the licence number with his 1942 motor vehicle licence. With the application he must send $1 for his gasoline privilege licence and in return he will receive a gasoline licence and coupon book. The licence will be used for the year.

Because motor vehicle licences now are being issued in Ontario the first application forms to come off the presses will be made available in that province.

It is expected that within a week the application forms for all vehicles will be printed and ready for distribution through the local post offices in Ontario, said the Munitions Department statement, quoting Mr. Cotnoir.

VARIOUS RATIONING CATEGORIES LISTED

The following list shows the various rationing categories and sets forth the various vehicles eligible thereunder:

Category A — All vehicles which are not eligible for any other category.

Category B — Occupation: Rural school teachers, farmers who do not possess a truck, clergymen, urban undertakers, urban veterinary surgeons, members of A. R. P. or auxiliary fire or police organizations.

Category B2 — Employes of industrial plants operating or flying schools under the British Commonwealth air training plan, if such plants or schools are not adequately served by alternative forms of transportation and are located more than twenty miles from their residence.

Government officials who drive their own cars on Government business; urban commercial travellers.

Operating executives of companies engaged in the execution of war contracts who produce a written request from the secretary of the Depart-

(Continued on Page Four)

MAJ. NORRINGTON PRAISES MEMBERS H. & P. E. REGT.

At a meeting held in Picton, last week, Major Arthur Norrington, of the Hastings and Prince Edward Regiment, who is at present at home on leave, gave an interesting talk on conditions overseas.

Speaking of the high state of efficiency of the Canadian Corps, Major Norrington said the Hastings and Prince Edward Regiment was second to none, among those of the First Division. The men are healthy and fit as shown by their ability to take a 25-mile route march twice a week.

The local boys, now "somewhere in England," last October, were on parade for the Royal Sussex Regiment. They put on an excellent show and were highly complimented for their good work. General Pearkes has been quoted as saying that "they are second to none of the finest overseas."

There are a number of Napanee and Lennox and Addington boys who are members of the Hastings and Prince Edward Regiment.

THE QUESTION UPON WHICH CANADIANS VOTE

Ottawa, (C.P.) — Here is the question upon which Canadians will vote when Canada's forthcoming manpower plebiscite is held:

"Are you in favour of releasing the Government from any obligation arising out of any past commitments restricting the methods of raising men for military service?"

The question was made public in the House of Commons last week by Premier Mackenzie King.

V

A Correction

In the report of the Red Cross tea of the Maple Leaf Women's Institute and Hawley Woman's Association, the amount of the donation to the Napanee Red Cross should have read $25.00 in place of $5.00.

GALA VICTORY LOAN STAGE SHOW TO BE HELD AT ARMOURIES SATURDAY, FEB. 28

ORIGINAL CAST OF "RITZIN' THE BLITZ" TO PERFORM AT LOCAL ARMOURIES

The Lennox and Addington Publicity Committee for the Second Victory Loan has succeeded in obtaining an outstanding attraction for the night on Saturday, February 28th, at the Napanee Armouries. On that night the original cast of "Ritzin' The Blitz" will perform here.

"RITZIN' THE BLITZ" is a full two and one-half hour all-star stage show combining just about everything a person could wish for in the way of entertainment. In fact it is the outstanding show of its kind in Canada and equally as good as any playing across the border. Only last week "Ritzin' the Blitz" played at the Royal Alexandra Theatre in Toronto at $1.50 per seat.

If it had not been for the magnificent patriotic spirit shown by the people of Lennox and Addington during the First Victory Loan, in giving whole-hearted support to the Dominion in its hour of need, it is doubtful whether the Show would have appeared here. Actually many large cities have tried to bill this attraction but as it is the best of all the entertainment companies appearing during the Victory Loan period, only a relatively few could obtain it.

No Victory Loan funds are being used to pay for these entertainments and to pay for the bare cost of advertising it, printing tickets, equipping the stage, etc., it will be necessary to charge 25c per person.

As this is the finest show ever to appear in Napanee, it will be well for everyone to keep the date in mind.

"Ritzin' The Blitz" — 8:15 p.m. on Saturday, February 28th, at The Napanee Armouries. — Get your tickets early.

Tickets may be obtained at the following: — Wallace's Drug Store, McKenzie's Drug Store, Sills' Drug Store, Paisley Hotel, Richelieu Hotel, Campbell House, Superior Restaurant, J. L. Boyes Ticket Office and The Victory Loan Headquarters, in Napanee.

V

POPULATION DOWN IN LOCAL RIDING

According to the figures given out recently concerning the census of Canada, the electoral district of Prince Edward - Lennox showed a decrease in population of 637 compared with the figures in 1901.

The population as at June 2nd, 1941 was 28,060, and in 1931 it was 28,697.

YOUNG MORVEN MAN INSTANTLY KILLED CAR-TRAIN ACCIDENT

Morley Garrison Lake Died Instantly After Being Struck by C.N.R. Flyer

A tragic accident occurred about 2:45 a.m. on Saturday, January 31st, when Morley Garrison Lake, son of Mr. and Mrs. Percy Lake, Morven, was instantly killed when the car which he was driving was struck by the Canadian National westbound flyer at the Bellville Road crossing about one mile from Napanee. A passenger in the car, Lynn Perry, who was asleep at the time of the accident escaped uninjured, although the train struck the side of the car on which he was sitting.

The two young men were returning to their homes east of Napanee in the Morven district, after having been at a dance at Marysville.

Coroner Dr. D. R. Hall and Provincial Constable Barrett were called to the accident. Decision as to holding an inquest was not yet reached at time of going to press.

The crossing where the accident occurred is level and a clear vision of the tracks is possible in either direction. The road crosses the track at an angle. The car, which belongs to Lynn Perry's father, Basil F. Perry, Morven, was badly damaged.

Wilfred Lake, who was in his 22nd year, was a son of Mr. and Mrs. Percy Lake, well-known and lifelong residents of Morven. With his brother Stanley Lake, he operated the late Hugh Milling's farm, one of the largest and best farms in the district. He and his brother were looked upon as progressive ambitious young farmers, and his death is a great loss to his family and the community. He is survived by his parents and one brother, his grandmother, Mrs. Frank Lake and his grandparents, Mr. and Mrs. Charles Garrison, Napanee.

His funeral was conducted at the home of his parents on Monday afternoon and interment was made at Morven cemetery.

Personnel of Publicity Committee of Second Victory Loan Campaign

The full personnel of the Lennox and Addington Publicity Committee for the Second Victory Loan Campaign, is now announced and consists of the following:

CHAIRMAN :
RUSSELL HUNTER
VICE-CHAIRMAN :
W. F. BARRETT
EXECUTIVE :
GERALD SMITH, E. J. POLLARD, LIMBERT GRAHAM, H. G. SMITH, P. MILEY, F. A. CORRELL.

V

EMPLOYEE INJURED AT IRON WORKS

Reuben Zatterberg, an employee of the Napanee Iron Works, was injured early last week when working in the plant and was taken to the Campbell Nursing Home suffering from painful burns on the face.

When first examined it was feared serious injuries had been caused Mr. Zatterberg's eyes, but fortunately the injuries were found to be not as dangerous as at first, anticipated.

V

May Hunt Foxes Until March 15th

Foxes may be hunted and trapped until March 15th this year, owing to continued depredations among domestic fowl. Gun licenses which expire February 26 are extended to the new date, but only for fox hunting.

ALL DEPARTMENTS IN GRACE CHURCH MEET 1941 OBLIGATIONS

Reports are Given at Annual Meeting Last Friday

Following a pot-luck supper served to about 150 members of the congregation of Grace United Church, on Friday evening, by the Woman's Association, under the presidency of Mrs. B. M. Black, the annual congregational meeting of the church was held, when reports from all departments were heard. Rev. C. D. McLellan, the minister, presided and the recording steward, G. F. Smith, acted as secretary.

A unanimous invitation was extended to Mr. McLellan to remain as pastor of the church and appreciation of the services of Mr. and Mrs. McLellan was expressed by Mr. Alex. MacGregor.

Mr. McLellan stated that the church had reached its financial objectives for the year and expressed his thanks for the co-operation given by all the members of the church and by the various organizations, in the past year. Mr. McLellan made a plea for continued interest in the buying of War Savings Certificates to be applied toward the deficit of The United Church of Canada. In the absence of George Draper, the clerk of the session, Mr. McLellan reported there were 744 resident members of the church and 135 non-resident. He stated he had officiated at 23 baptisms, 22 marriages and had conducted 22 funerals ni 1941. Mr. McLellan gave the number of communicants attending communion services and also read the names of those who had passed away during the year.

O. S. Reddick, the church treasurer reported the receipts in the local church fund for the year were $3,738.35 and at the closing of the books there was a small cash balance on hand.

Miss Mary Elliott, reporting for the Young People's Union, said that 24 meetings had been held during the year and that the membership was slightly over 200. The superintendent of the C. G. I. T., Mrs. Arthur Vallesa, stated there were two active C. G. I. T. groups, the junior and intermediate, which were led by Miss Lois Campbell and Mrs. F. B. Elliott.

H. W. Vine, speaking for the Men's Club, announced there would be two important dates in April, Mr. Peterson, when Dr. Gregory Vlastos of Queen's University would be the speaker, and the second in May, when the radio station would be addressed by Dr. Willard Brewing, Toronto.

Arnold Rogers spoke on behalf of the Board of Stewards and expressed thanks for the co-operation and for the gift from the Woman's Association. W. R. Pringle (treasurer of the Missionary and Maintenance Fund) reported the givings as slightly in excess of $1,100.00. Mrs. R. S. Wales reported on behalf of the sacramental offerings and C. A. Wiseman for the Trustee Board stated that $800 of the money received from the sale of St. Andrew's Church had been invested in government bonds.

The report of the auditors was given by Harold Thompson.

Percy Rose, secretary of the Sunday School, gave the attendance for the year and Wilfred Smith treasurer, reported approximately $475 raised for the general fund and $200 for the missionary and maintenance fund. Mrs. R. S. Wales speaking for the primary department, stated that the average attendance was 55 and there were five teachers in the department. P. B. Elliott gave a brief report of the Sunday School of which he is the superintendent.

Mrs. Harold Thompson spoke on behalf of the Helping Hand Bible Class and Mr. McLellan read the report of the Young Men's Class. The splendid war work of the Girls' Club was referred to by Mr. McLellan. Mrs. Grace McLaughlin gave the report for the Woman's Association and stated that there were nine groups. Mrs. Frank Clark reported that a sum in excess of $1,-

Continued on Page 4.

NEW SUGAR ORDER ISSUED

Ottawa, (C.P.) — The War - Time Prices and Trade Board ruled that hotels, restaurants and other catering establishments must remove all sugar bowls from their tables "and serve sugar only in reasonable quantities when asked for by their clients."

"They will, of course, under no circumstances sell sugar to employes or the public and may serve it only with meals" the order said.

V

DATES NOT SET FOR LENNOX FAIR AT DISTRICT MEETING

The annual meeting of the Central Ontario Fairs Association was held in Belleville last Thursday. At this meeting it is customary to set the dates for the fall fairs in the district, but this year the date of the Lennox Fall Fair held at Napanee, was not designated. The date will be chosen later. Those who represented the Lennox Society at the meeting were: Mr. and Mrs. F. H. Henderson, Mr. and Mrs. Manley Kimmett, Harry Vine, H. L. Aylesworth, Edmund Dowling, and C. W. Buchanan.

At the recently held annual meeting of the Lennox Agricultural Society, the treasurer, George T. Walters, presented a financial report which showed the fair had an operating surplus for 1941 of $621.73. Disbursements for operating the fair including $1,559.19 paid in prizes, were about $3,300. This amount also includes labor, rental of the grounds, power and materials used.

At the meeting a committee was appointed to arrange for the holding of the annual banquet.

The officers elected were:

President— Geo. Sampson.

1st Vice-Pres.— Wm. McCaul.

2nd Vice-Pres.—W. A. Miller.

Sec.-Treas.—Geo. T. Walters.

Honorary Directors — Major D. R. Hall, J. G. Daly ,W. A. McLeod, C. A. Walters, F. R. Smith, Geo. H. Bullard, S. Herrington, J. L. Boyes and W. H. Hunter.

Directors — H. W. Vine, R. H. Lane, H. Henderson, C. D. Brown, Manley Parks, H. L. Aylesworth, W. A. Miller, L. H. McCaul, M. E. Dowling, George Sampson, C. D. Brown, Menzo Grooms and John Craven.

Junior Directors — Lloyd Cowle, Don. Paul, Francis Way, Wm. Mikaup, Bruce Cuthill, Wm. Herrington.

Honorary Lady Directors — Mrs. T. H. Henderson, Mrs. G. H. Sawyer, Mrs. E. J. Pollard, Mrs. Lynn Crossman, Mrs. Manly Kimmett, Miss Irene Van Slyck, Miss Hilda Preslar.

Auditors' — W. M. Sills, and Geo. Nicol.

V

ANNUAL MEETING CEMETERY CO.

The annual meeting of the Napanee Cemetery Company, Riverside, was held last week when the report of the finances for the year, given by R. S. Wales, was received and showed the amount invested in the perpetual care trust fund was considerably increased. Extensive improvements in the cemetery grounds were carried out during the year and general satisfaction was expressed concerning the maintenance and care of the cemetery.

The following officers were elected, for the year 1942:

President—Mrs. Vanalstine.

Vice-President— C. B. Creighton.

Treasurer—R. S. Wales.

Secretary and Superintendent — E. J. Walters.

Directors — Steacy -Vanalstine, George Daly, C. B. Creighton, R. S. Wales and E. J. Walters.

Second Victory Loan Campaign

The Second Victory Loan Campaign will be launched by the Dominion of Canada on Monday, February 16th. On that date an army of canvassers will start out to call on every house and office in the country to obtain the money to back up the men in uniform. This is our chance — those of us who are still working in the office, factory or home — to play a direct part in winning the war. We have to raise a minimum of $600,000,000 — and our patriotism will be gauged by the extent by which we exceed that official objective! We have to pay for the guns, the ships, the aeroplanes, the tanks which will bring Victory to our Cause and safety to our homes. We must all fail to play your part and be ready to buy Victory Bonds to the full extent of your means.

"NAPANEE" COMMANDER PROMOTED

In a letter recently received from Lt.-Commander A. H. Dobson, formerly Captain of the Corvette H.M.C.S. "Napanee" the information was given that he had been promoted to command the destroyer H.M.C.S. "Ste. Croix."

Lt.-Commander Dobson stated that the "Napanee" was sturdily keeping "to the seas."

V

R. C. A. F. UNIT TO VISIT NAPANEE THURSDAY, FEB. 12

The R. C. A. F. Mobile Recruiting unit will pay its first visit to Napanee on Thursday, February 12th.

The unit will be located at the Town Hall from 1:00 p.m. to 10:00 p. m., and the Recruiting Officer will interview all applicants for any category, between the ages of 18 to 50. The applicants will also be given a medical examination on the spot and will be advised immediately whether or not they are fit for service.

The Recruiting Officer will also receive applicants for the Canadian Women's Auxiliary Air Force and will hand out application blanks to the ladies interested in this branch of the service.

The Unit will visit Napanee on the second Thursday of each month. In March it will be here on Thursday, 12th, and April the date will be the 9th.

V

Magistrate's Court

The charge of reckless driving against Fred Shangraw, Harrowsmith, was dismissed in Magistrate Garvin, in the Napanee Police Court, on Monday afternoon. The charge was laid following a head-on collision between Shangraw's car and a car driven by Harry Titterson of Marysville, between Strathcona and Newburgh, about two weeks ago.

The lights on Shangraw's car were out and it was alleged he was driving without lights. Titterson who was badly shaken, collided with the Shangraw car on the south side of the road.

V

SALVATION ARMY SUNDAY SCHOOL ANNUAL SUPPER

On Monday evening the annual supper for the members of the Salvation Army Sunday School was held at the Citadel. The supper was attended by a large number of members. The prizes annually given for Sunday School study, were to have been given out, but had not yet arrived from headquarters in Toronto, so will be presented at a later date.

MRS. HALL RE-ELECTED PRESIDENT I.O.D.E. AT ANNUAL MEETING

Report of Splendid Year's Work Given by Conveners

The annual meeting of the I.E.L. Chapter of the I. O. D. E. was held in the Legion Room of the Armouries, on Monday, February 3rd, at 3:00 p.m. The Regent, Mrs. Duane Hall opened the meeting with the Prayer of the Order and the monthly reports followed. An appeal was read for donations to the Polish Relief Fund. A donation was voted for the I. O. D. E. British War Guests Fund.

Members were urged to buy War Savings Certificates and to use the special I. O. D. E. folders which are for the Bomber Fund.

A telegram was read regarding the War Time Prices and Trade Board urging members to co-operate in maintaining the price ceiling, and in the sugar rationing.

Annual reports were given by the following conveners, Mrs. Reddick, secretary; Mrs. Edna Richardson, treasurer; Mrs. Goodridge, Echoes; Mrs. Lewis and Mrs. Egan, war work.

The election of officers for 1942 then took place with the following results :—

Hon. Regents — Mrs. A. T. Harshaw, Miss Dora Casey.

Regent— Mrs. Duane Hall.

Vice-Regents— Mrs. Alpine Woods, Mrs. K. Powell.

Secretary — Mrs. O. S. Reddick.

Treasurer—Miss Edna Richardson.

Assist.-Treas.—Mrs. A. Egan.

Standard Bearer—Miss Jean Light.

Echoes— Mrs. S. D. Goodridge.

Educational— Mrs. Dismant.

Immigration—Mrs. J. L. Haycock.

Films— Mrs. B. Medd.

War Work Committee— Mrs. A. Lewis, Mrs. A. Woods, Miss Jean Light, Mrs. Fisher, Miss Betty Smith, Mrs. Pidgeon.

Representative to National Institute for the Blind—Mrs. L. Crowe.

Social and Finance Committee Convener—Mrs. Gerald Smith.

Press Reporter—Mrs. Wm. Howitt, Jr.

A vote of thanks was passed to all members, citizens and other organizations, Churches and the Press, who generously helped during the year to make the work of the Order a success; also to all who loaned trucks and assisted with the Salvage collections.

Members were urged to attend meetings regularly the monthly and the weekly meetings, to continue the "SAVE FOR VICTORY" Campaign and to keep knitting.

FINANCIAL STATEMENT YEAR ENDING JAN. 15TH, 1942

Receipts

Contributions	$1,072 92
Entertainments, (without deductions)	560 62
Special Projects such as raffles, bridges, banquets, etc.	1056 33
Total Receipts	$2689 87

Payments

Field Comforts	$1590 21
Tarking tape, Troop Supply	4 50
Expenses of entertainments	222 01
Material for sewing	222 39
Expenses of special projects	251 71
Exchange and repair to machines, etc	6 51
Donations—	
British Women in Khaki	25 00
British War Guests	25 00
Greek Relief Fund	5 00
I. O. D. E. Bomber Fund	26 41
Cigarets Fund	9 00

(Continued on Page Five)

JAPANESE CONTINUE EASTERN SUCCESSES THREATEN SINGAPORE

Russian Advance Pushes Germans Back Along Whole Front

WEDNESDAY—

Rommel's counter - offensive in Libya, which regained for the Axis forces a 150-mile strip of desert, was stopped by the British Imperials aided by warplanes.

The Russians, in spite of stiffer resistance by the Germans, continued their counter-offensive and drove deep into Smolensk Province. In the north-central sector the Russians were about eighty miles from the Latvian border. On the Upper Volga, 130 miles northwest of Moscow, the Russians expected to recapture the encircled city of Rzhev.

• • •

In Malaya the Japanese have taken all three anchor posts of the Imperial defence lines across the peninsula and were fighting less than fifty miles from Singapore, on a 30-mile front.

• • •

The Australian Air Force successfully attacked three Japanese ships in the harbour of Rabaul, New Britain Island north of Australia.

• • •

An American Expeditionary Force landed in Northern Ireland early this week.

THURSDAY—

The Russian troops were reported to be advancing so fast that the Germans were beginning the construction of defense lines which reach as far back as Berlin.

• • •

79 Villages were recaptured on the front West of Moscow in the last two days. The Russians were exerting special pressure in the region of Smolensk and Orel.

• • •

Japanese troops in advanced positions on the west coast of Malaya to a point less than 40 miles from Singapore. Civilians were ordered to withdraw from the north shore of the Island in preparation for a close siege.

• • •

British forces continued to hold up Rommel's army in Libya, after the Germans' counter - offensive which regained for them 150 miles of territory.

United States flying fortresses and a big transport left Dutch Borneo and left a second in flames.

• • •

The Canadian National cruise ship Lady Hawkins, was sunk eleven days ago in the Atlantic by Axis submarine. 71 Passengers and crew reached safety and 250 were presumed dead.

• • •

Further details of the naval battle in Macassar Straits revealed that 36 Japanese ships were hit and twelve were known to have been sunk.

FRIDAY—

Australian troops counter-attacked the Japs north of Singapore but the invaders were said to be within 20 miles of the city.

• • •

British and United States fliers downed from 15 to 17 Japanese bombers and fighter planes out of the sky during three a Vanpool raids on Rangoon.

• • •

The German army under General Rommel succeeded in recapturing Benghazi, the capital of Cyrenaica, in Libya.

• • •

The Russians continued their advance against the Germans and recaptured the key railroad centre of Yukhnova below Kharkov. The shortened battle-line in the Central Ukraine was increased.

• • •

General MacArthur was credited with repelling and devastating headlong attacks by the Japanese upon both flanks of the Bataan battle line.

• • •

In a naval encirclement, off the East coast of Malaya 35 miles above Singapore, the British lost the destroyer Thanet, sunk by a Japanese cruiser and badly damaged another.

• • •

The R. A. F. carried out raids on Boulogne, Hazebrouck and Mardyck, to which they lost five bombers.

• • •

The United States Navy Department announced that an Axis submarine had been sunk off the east coast of the United States, but did not give the location.

SATURDAY—

Russian troops were reported to be advancing so fast that the Germans were beginning the construction of defense lines which reach as far back as Berlin.

• • •

79 Villages were recaptured on the front West of Moscow in the last two days. The Russians were exerting special pressure in the region of Smolensk and Orel.

• • •

Japanese troops in advanced positions on the west coast of Malaya to a point less than 40 miles from Singapore. Civilians were ordered to withdraw from the north shore of the Island in preparation for a close siege.

• • •

British forces continued to hold up Rommel's army in Libya, after the Germans' counter - offensive which regained for them 150 miles of territory.

United States flying fortresses and a big transport left Dutch Borneo and left a second in flames.

• • •

The Canadian National cruise ship Lady Hawkins, was sunk eleven days ago in the Atlantic by Axis submarine. 71 Passengers and crew reached safety and 250 were presumed dead.

• • •

Further details of the naval battle in Macassar Straits revealed that 36 Japanese ships were hit and twelve were known to have been sunk.

FRIDAY—

Australian troops counter-attacked the Japs north of Singapore but the invaders were said to be within 20 miles of the city.

• • •

British and United States fliers downed from 15 to 17 Japanese bombers and fighter planes out of the sky during three a Vanpool raids on Rangoon.

• • •

The German army under General Rommel succeeded in recapturing Benghazi, the capital of Cyrenaica, in Libya.

• • •

The Russians continued their advance against the Germans and recaptured the key railroad centre of Yukhnova below Kharkov. The shortened battle-line in the Central Ukraine was increased.

• • •

General MacArthur was credited with repelling and devastating headlong attacks by the Japanese upon both flanks of the Bataan battle line.

• • •

In a naval encirclement, off the East coast of Malaya 35 miles above Singapore, the British lost the destroyer Thanet, sunk by a Japanese cruiser and badly damaged another.

• • •

The R. A. F. carried out raids on Boulogne, Hazebrouck and,

The Napanee Beaver

Established January 1st, 1879

THE BEAVER OFFICE, NAPANEE, ONTARIO

Published Every Tuesday Night — Dated Wednesday

CHAPMAN & SON, PROPRIETORS

— TELEPHONE 124 —

WILLIAM CHAPMAN ..... MANAGER
C. L. GRAHAM ..... NEWS EDITOR
A. J. WILSON ..... EDITORIAL EDITOR

Advertising Rates: Condensed advertising, 7 cts. per line, first time. Subsequent insertions, 5 cts. with a minimum charge of 35 cts., plus 15 cts. per insertion when Beaver Office Box number is used.

In Memoriam: 75 cts., including verse of four lines with 25 cts. for each additional verse of four lines.

Subscription Rates: Anywhere in Canada, $1.50 a year. In United States, $2.00 — Payable in Advance.

STRANGE BEDFELLOWS

Hon. Arthur Meighen has strange political bedfellows these days. Mr. Hepburn, Mr. Drew, Mr. Shields, each disliking Mr. King for a different reason, is using their support of Mr. Meighen as a means whereby they may give public expression to that dislike. If Mr. Meighen survives this contest it will be in spite of his bedfellows and not because of them. It will be because of his personal worth and character.

This however is only one of the side issues of the present by-election. The real and most saddening revelation is the way in which certain powerful interests are preying upon race predjudices for their own ends. Here we are at war. One of the greatest wars in the history of the world, at a time when every ounce of strength is needed to wage a successful conflict, we see those who are willing to capitalize on local differences for political ends. We are not now thinking of Mr. Meighen but rather of groups of men who lie in the background using every political party, and every political occasion for their own gain.

Not since the election in 1917 has there been such an appeal to predjudice in the name of patriotism as has marked a certain section of the Toronto Press. Its conduct makes us wonder what will happen in the future if our country is to get its news and opinions from such biased and predjudiced sources. Such hysterical screeching as has marked their front pages is hardly worthy of a great British newspaper tradition of fair dealing and honesty.

Canada, as we have repeatedly pointed out is a hard country to govern. It is a long and narrow country, with the two most populous provinces almost equally balanced between the French in the one and English in the other. These two racial groups do not see eye to eye. But they are here. We cannot undo history. The supreme concern at the moment is that we have a united Canada. We cannot fight totalitarian war with a divided nation. Mr. Churchill recognized that with respect to Ireland. Ireland in many ways is like our situation. The south is absolutely opposed to conscription. The north has been agitating for conscription in their own counties. Mr. Churchill has said that to force conscription in the north would not be worth the effort. It would do more harm than good. We are not passing judgment on that statement, we merely quote it. But in Canada it is just as true in a general way as it is in Ireland, that we cannot successfully prosecute a war while our own house is divided against itself.

Those who are loudly proclaiming their devotion to an all-out war and at the same time are doing everything they can to drive a wedge between Quebec and Ontario will probably live long enough to repent of their actions. The tragedy is that, while they may themselves repent, the damage they do as they play with public opinion cannot be as easily repaired.

V

A NEW LOAN

The new Loan which the Dominion Government is seeking will soon be before the Canadian people. $600,000,000 is the amount sought. This is the same objective which the Government set last year when the total amount subscribed was well over $800,000,000. There is plenty of money in the country to meet these new demands The accellerated pace of production and business, along with the restricted spending for luxuries has put a great deal more money than usual into the pockets of the average man and woman. In this prosperity we, in the Town and County, have shared. The prices of things we grow have increased. There has as yet been no ceiling on farm products. Then there has been the bonus on cheese and hogs which has made considerable difference to our farming community. It is well-known too that when the farmers are prosperous the Town prospers for the farmers spend their money in the Town stores.

In addition to this business which is dependent on the rural section of the constituency, the opening of the Gilsbard Factory and the large payroll which it carries has distributed more money among the workers of the Town than has been distributed for many years. Much of this money has found its way into the Savings Banks. Napanee and Lennox and Addington has always done its share in every patriotic effort. They will do their share this time. But there are many more in this area who could subscribe then did on the last issue and many who did subscribe could do better.

It must not be overlooked that a Dominion Bond is just as good as dollar bills. They can be converted into cash at any time. They give a reasonable return ,and above all enable the Government to get on with the job of defeating Hitler.

A TRUCE MAY BE

There have been rumors of late that there will be a truce between the A. F. of L. and the C. I. O. for the duration of the war. The United States labor situation has been upset of recent years by the emergence of this new labor organization — the C. I. O. But then the emergence of any organization which tends to upset the status quo, is a matter that is disconcerting, especially to those who hold the reins. The A. F. of L., for many years, was the organization which represented labor. There were no other unions, save those who had affiliation with the parent A .F. of L. But changing ways of producing, through mass methods, forced a change in the matter of union membership ,and the new vigorous, dynamic C. I. O. was the result. Naturally there was conflict between the two parent organizations. The A. F. of L. which had enjoyed the sole privilege of representing labor for two generations, resented the new organization. But the younger group grew rapidly. To be sure there were stormy times, but progress was made and concessions and contracts were signed by many firms who had never before had any dealings with a union.

The great institutions of wealth, never any too friendly with the A. F. of L., when confronted with the new C. I. O., suddenly became obsessed with their fondness for the old organization. It was so much better than the new one. Confronted with a choice between the two the institutions of wealth chose, naturally, the more conservative.

But now they are likely to come together. Matthew Woll, Vice-President of the A. F. of L., was in Toronto on Monday and said that the two groups would in all likelihood declare a truce for the duration. That will be a great achievement. It will enable tempers to cool down and probably heal the break completely. With a united Labor Front in the United States the rights of the working man should be well taken care of. The embarassing situation of course will arise among those who having cast their favors on the A.F. of L. will not know now what to do. If the amalgamations should take place in Canada too, some of our politicians will find it hard to justify their allegiance to the A.F. of L. as over against the C.I.O.

V

RUSSIA THE ENIGMA

Russia is living up to her reputation. For the past twenty years this great nation has been a puzzle to the rest of the world. For a long time no foreigners were allowed into Russia following the Bolshevist Revolution in 1917. But, bit by bit, word leaked out of great changes that were taking place. Then the U. S. S. R. altered its policy and urged outsiders to visit their land. The casual or even the trained observer saw a great deal that opened his eyes — new buildings, new great movements for social welfare, new and up-to-date methods of production and farming. But all the time there was a suspicion that Russia was not showing everything. When the war broke out Russia made terms with Germany. That was for the outsider to understand; and then when Germany, the most perfect military machine the world has ever known, turned against her ally, Russia began a rearguard action, burning everything that was left behind. Then the tide turned. Russia showed the world some of the things she had not shown the visitors. She showed a military prowess, strength and sagacity that has not been surpassed in the present struggle. And now, it is reported that the Germans can hardly keep track of the Russians' plans and tactics, for the Russians are not publishing any of their games, save by certain symbols. Whether Russia can keep this up or not, nobody knows. But, of one thing Germany is now sure, and that is the Russian experiment was not ready to crumble the moment it was attacked. Indeed, the ferocity ,determination and courage of the Russian people is proof positive, if proof were needed ,that, no matter what the rest of the world may think, the Russian people are not going to let the fruits of their great experiment go without a terrific struggle.

We cannot help but speculate as to the future of this nation. When the war is over and when the day of reckoning with the German people comes, Russia will have a lot to say as to the kind of peace that will be made. They have been unknown, misunderstood and misrepresented for many years; their actions, their military strength is unknown as yet and just as unpredictable is their attitude for any future peace. At the same time it will probably be a good thing if, in the making of a peace, there are present those who are so different from the rest of those ardund the conference table. Certainly Russia has done a magnificent job; more than her best friends ever dared to hope, and has earned the right to make some contribution to a permanent peace.

V

News of the Week

Gist of Important Events

ONTARIO

Seven Kingston landlords were convicted and fined in Police Court for excessive rentals.

The Toronto Red Cross Blood Donors Clinic reached its objective, last week, of 250 donors daily.

Capt. Hayden and R. E. Brule, of Ottawa were convicted, last week, of seven charges of receiving money for procuring or attempting to procure government contracts for individuals.

Premier Hepburn announced that he would campaign on behalf of Rt. Hon. Arthur Meighen in the South York by-election.

The total direct cost to the Province of Ontario for the three trials and appeal of Bill Newell, sentenced to hang on February 12th, for the murder of his wife, was $37,197.

A Fort William plant has been awarded the contract for about 1,000 Curtiss dive bombers to cost about $60,000,000.

Premier Hepburn states that the Department of Education will make no move to reduce the age for compulsory education from 16 to 15 years.

During the week end ten persons were killed in accidents in Ontario.

DOMINION

Air Marshal W. A. Bishop and Air Marshall Breadner will bear a delegation of 200 members of the R. C. A. F. who will visit New York on February 12th.

The Dominion Government is said to be considering enactment of a measure of prohibition, under the War Measures Act.

Because the British Commonwealth Air Training Plan is so far ahead of its original schedule, four weeks has been added to the course at training schools.

Results of the census taken last year, show that Canada's population on June 2nd, 1941, was 11,419,896 compared with 10,376,786 in 1931.

Special railway freight rates on mixed cars of salvage from outlying points to specifically designated sortation points, were announced last week by the National Salvage office.

Four members of the R. C. A. F. and three members of the R. A. F. were killed when their plane crashed last week at MacGregor, Manitoba.

The Government has taken steps through its controllers, to maintain the supplies of cheese boxes and milk cans.

Eligible purchasers of new automobile tires must sign a consumer order form embodying a witnessed declaration that the tires will be no more than to equip their own cars for.

Anyone in Canada constructing a building, remodelling or making repairs, the cost of which is over $5,000 must secure a licence from construction Controller, C. H. Jackson.

Two trainloads of Western Canada men and women are in Ottawa this week, with a petition bearing 125,000 signatures, asking for protection of farmers' crops and markets and higher prices for farm produce.

EMPIRE

Premier Churchill has agreed to the establishment of new war councils in London and Washington, and will also admit an Australian into the British War Cabinet.

Premier Churchill was given a vote of confidence of 464 to one in the British House of Commons ,after giving a detailed statement of activities in all areas of the war.

The foodstuffs portion of the billion dollar contribution from Canada to Great Britain will enable the British Food Ministry to buy Canadian farm products at about 25 per cent. below what it would have to pay under ordinary circumstances.

The British Admiralty announced last week, that the battleship Barham, carrying 1,184 men, was sunk in action in the Mediterranean on November 25th. About 300 of the crew were saved.

Australia has raised the age limit for service in the Volunteer Defence Corps to 65 years.

Lady Beatborough, wife of the former Governor General of Canada was injured in an auto accident during the week-end, in England.

UNITED STATES

United States counter measures have resulted in the sinking of, at least, twenty U-boats off the Atlantic East Coast, recently.

The United States Senate approved a dill, after 27 minutes debate, to provide $12,556,672,424 for the building of 22,000 planes.

More than 1,000,000 women will be needed as skilled workers in American and munitions plants this year, the Director of War Production stated recently.

The allowance of sugar to go into effect in the U. S. about February 15th, is to be 80 lbs. per year, per person.

A plan is being worked out by which 30,000 airmen will be trained each year at four Texas U. S. universities being specially leased for the purpose.

Passenger auto and light truck construction for all practical purposes came to an end in the United States on January 31st. The auto industry turns instead to the making of tanks and other war vehicles.

Legislation was being speeded up in the United States to pave the way for a $500,000,000 loan to China.

The United States Senate voted to spend $26,495,265,474 on the Navy.

The price of hogs in Chicago early this week reached $12.00 per hundred weight, a high for four years.

It is expected that electric power will need to be rationed in nearly every section the United States, in the near future.

GENERAL

Poland and Czechoslovakia have agreed to unite after the war is over.

Ecuador and Peru settled their century - old boundary dispute, last week at the conference of American Foreign Ministers held at Rio de Janeiro.

The United States and Britain have acted to pool their entire munition resources; shipping facilities and raw materials.

Major Vidkun Quisling has been installed as Germany's puppet premier of Norway.

POLISH-CZECH AGREEMENT PRELUDE TO UNITED EUROPE?

BY E. BERG HOLT

Special Correspondent of
(The Christian Science Monitor)

London.—The picture of the Allied leaders have of the coming shape of postwar Europe, has begun to emerge with the publication last week end, of the Polish - Czechoslovak agreement for confederation.

Laying down a number of principles — a phrase that evidently denotes that others still remain to be clarified — the two governments "realize" not only that their confederation shall embrace other states besides themselves, but also indicate that each member shall retain independent sovereignty and separate unity.

This system of equality and voluntary co-operation, diametrically opposed to the Hitlerian conception of Europe, is also the basis of the Greek - Yugoslav agreement of recent date. And it has been expressly stated by representatives of both groups that, they desire the two confederations to be united together in some form of external association.

FEDERAL EUROPE SEEN

Thus one already begins to get the impression that a new federal Europe will take the place of the present patchwork. It would undoubtedly be hearten the enslaved peoples if this could be publicly adopted at another Allied conference and presented as an Allied platform, thus setting before the world the construction of a federal system for Europe as one of the constructive goals for which the Allies are fighting.

Meanwhile it would be a mistake to assume that either of the confederation schemes is as yet more than a somewhat vague project, despite the precision with which the terms of agreement have been stated. Neither has been accepted by the peoples to whom they will apply. Both will be nothing more than a new kind of defensive alliance unless, firstly, all neighbours join in one or the other system and, secondly, the whole must be covered with similar systems all interlocking and not leaving a single hole outside.

Hence the importance of a general adoption of a federal or rather a confederal platform which will definately embrace the vanquished as well as the victors. For it is essential to realise that unless everybody is in one group or another and all groups co-operate with one another, the proposed new system would merely be the old balance of power in a new and perhaps more sinister disguise.

CHAOTIC TRANSITIONAL ERA

Another point which has to be considered is that unless the government of the first World War can be avoided there will be a period of extreme chaos when the Axis military power breaks down. Apart from transport troubles, lack of foodstuffs, local quarrels over districts like Transsylvania, Dobruja, and Banat, the majority of experts on Central Europe believe that it will be necessary to guard against social upheavals.

They consider that peasants in Poland, Hungary, Rumania and perhaps elsewhere may demand a change in the existing system of land tenure, demands which a drastic carving up of estates and a more equitable division of productive land. And they hold that until the acute changes are over, it would be foolish as well as impossible to try to establish a new political system.

Thus the task of cleaning up after the war is believed likely to take years if this is so, it follows that there will have to be a piecemeal peace this time instead of another attempt to remake the world at a single conference like Versailles.

Stuc ha system already is being advocated by people like the Archbishop of York. This involves the establishment of a number of commissions to work out plans for a progressive introduction of peace by carefully thought out stages.

ONE COMMISSION SO FAR

So far only one of the commissions has been set up — the British Leith - Ross Committee to which the second St. James's conference has allocated the task of collecting information about the needs of Europe for economic reconstruction in the period immediately following the cessation of hostilities and of collecting the necessary material to supply these needs.

Another step which is hoped will be taken shortly — and which is a private instead of official auspices — is to call a conference of representatives of the peoples of Eastern Europe — in enemy countries as well as in Allied — with a view of formulating a common plan for raising the agricultural standard of living.

The scope also intended to investigate the question of industrialization in what have hitherto been predominantly agricultural countries on the ground that these countries cannot support the present population unless a considerable number of workers are taken off the land and put into factories."

Thus while the war always this way and that and while victory remains beyond the immediate horizon, the process of thinking out the construction of a better and freer world still goes on — and in so doing helps to cheer those who have been fighting against oppression without knowing what that they were trying to put in its place.

V

ONTARIO RUINS YIELD HISTORICAL SOUVENIRS

Midland, Ont/ The spade is turning up earth in the Georgian Bay District, which has not been touched for three years. Stories are told about the ruins of the Jesuit mission fort of Ste. Marie. This old fort was built in 1639 and was the largest fortification west of Quebec City. It was the heart of the missions to the Huron Indians and was burned and abandoned in 1649, when the Iroquois Five nations conquered Hurons, martyring five of the Jesuit priests. Archealogists of the Royal Ontario Museum are now uncovering these ruins and are bringing to light facts hitherto unknown of this oldest building in the province of Ontario and one of the oldest ruins in America. P. A. McKeown, Canadian National Railways agent, at Midland, states that many fine specimens of utensils of three centuries ago have been uncovered. The ruins of old Fort Ste. Marie belong to the Martyrs' Shrine, about four miles from Midland and a point on the Canadian National Railways to the Georgian Bay District.

V

BRITAIN'S CELLULOID CIRCUS

Had a 3,000,000 Audience Last Year

Crofters in the windswept islands of the Hebrides and market gardeners in the flower land of the Scillies were among the 3,000,000 people in the British Isles who last year saw films shown by the flying squads of mobile film units.

Sponsored by the British Ministry of Information, these 70 units which will soon be 100, are known up and down the British Isles as the "Celluloid Circus." They travel thousands of miles through rural and urban Britain, making stands for the night and coming on great days.

Morning, noon or night, there is always an audience waiting for them. Programmes are kaleidoscopic in special films about the Empire and its Allies. In the afternoon films about food and wartime housewifery are shown to Women's Institutes in the countryside and to Townswomen's Guilds in the towns. In the evening there may be a film play in a farm for agricultural workers, and the day is rounded off with a "midnight matinee" between shifts at an armament factory.

These free shows, which usually last about 80 minutes, let people see how their own activities fit into the general picture of the nation at war. The new orator-film, moreover, has brought the public forum into the village and leads lively discussions of the country's problems.

Apart from these mobile units, M. O. I. and other films are available from the Central Film Library free of charge to any organization which has facilities for showing them. Between 5,000 and 6,000 films are dispatched each month.

V

English girls to-day are 10 pounds heavier, one inch taller, than the girls of 1916. Young men are stronger, nearly two inches and a half taller than their fathers 25 years ago were.

V

"Shopping?"

"No, I haven't time today. I'm just buying a few things I need."

LETTER FROM CANADIAN BOY IN ENGLAND

The following letter was received recently by Mr. and Mrs. Dan. Sedore, from their son, K. E. Sedore, 48th Highlanders, somewhere in England.

December 11th, 1941.

Dear Mother, Dad and Jim:

Just a line to let you know that I received your most welcome box. The cake was good and also the milk. Tea bags are just the thing for I have become quite an Englishman and must have my tea four or five times a day. Will you thank Aunt Phil for the cigarettes. They sure came in handy, as I was out of them and it is so hard to get them over here.

What do you think of Japan? Just when we had our hearts set on the war being over by July those d—— things have to start something. But they will find out that these are not Chinks they are fighting, this time. I think Hitler wants to make peace with India, but I hope they don't give it to him.

Tell Jim for me if they have a blackout in Canada not to go down town at night as it is not safe. So many people get hurt during the blackouts over here.

I am going on Sunday on 48 hours leave so I will likely be seing Howard I won't see Frank as he is too far away and it takes a long time to get to Aldershott from where I am now. But I will try to see him soon.

We just had an air raid warning and we all ran out to see some fun. But all we could see was some Spitfires. But we will likely see a fight yet, I hope.

Well mother, things look bad for the U. S. A. right at present, but she will soon wipe Japs out.

I hope you get my Christmas cards. I would have liked to send you all something but you know it is so hard when everything is rationed over here and you have to have coupons to buy with.

Well, I must cut this letter short as I have three more to write. So will say good bye for this time.

Lots of love to all.

Your son,
BRUCE.

Keep your chin up and we will soon be home. Mom.

NOTICE

to

Hotels, Retaurants, Boarding Houses Institutions, etc.

Pursuant to Order No. 93 of The Wartime Prices and Trade Board, the Sugar Administrator has ruled that hotels, restaurants and other catering establishments shall in future remove all sugar bowls from their tables and serve sugar only in reasonable quantities when asked for by their clients. They will, of course, under no circumstances sell sugar to employees or the public and may serve it only with meals.

This Order applies to :

Hotels — Restaurants — Cafes — Tea Shops — Ice Cream Parlors — Coffee Shops — Staff Dining-rooms — Clubs serving regular meals — School Feeding Centres — Canteens — and other places of refreshment open to the public.

Residential establishments and institutions must observe the terms of the general consumer rationing, namely, ½ lb. per person per week.

Residential establishments include :

Boarding Houses — Apartment houses serving meals — Residential Hotels — Hostels — Nursing Homes — Boarding Schools.

Institutions include :

Hospitals — Sanatoria — Convalescent Homes — Orphanages — Work Houses — Infirmaries — Monasteries and Nunneries, etc. — Asylums — Jails — Reformatories.

The rationing provisions may be relaxed in relation to patients in such institutions wherever it is considered advisable for medical reasons.

S. R. NOBLE.
Sugar Administrator

V

Published under the authority of
The Wartime Prices and Trade Board, Ottawa

INTERNATIONAL SUNDAY SCHOOL LESSON, JANUARY 8TH, 1942

"A BUSY SABBATH IN CAPERNAUM"

Lesson Text: Mark 1: 21-34

Electric bulbs of high wattage give considerably more light per watt than do those of low wattage. For instance, while consuming the same amount of current, a 100-watt bulb gives about one-hundred more lumens than does four 25-watt bulbs.

The Witwatersrand Gold Mine near Johannesburg, Union of South Africa, is the largest underground "city" in the world. It employs 345,000 miners and has more than four thousand miles of subterranean streets, alleys and avenues, a distance nearly equal to the length of the African continent.

In some countries, notably France and Mexico, marriages have no legal standing unless they are performed by a civil servant.

If there is anything that is more reassuring than another in matters of preaching, healing, or any other art or profession, it is the knowledge that the person who is doing the preaching or the speaking, or the healing knows his subject. We all admire the expert, the man who is an authority in his own line. This is something which the religious forces of the world, in recent years, have underestimated. Because they have many sects of one sort or another and have seized upon this trait in human nature and exploited it to the full. The Church must again speak with authority .It was that note in the teaching of Jesus, at Capernaum, which attracted and astonished his hearers. The old prophets never hailed or hesitated, "Thus, saith the Lord," that was the burden of their message. When the State, represented by a king or by princes, disobeyed the will of God, whether from reasons of expediency or greed, the prophet confronted them with a "Thus saith the Lord." From that there was no getting away. Why should children be taught that right and wrong are opposites—"Thus saith the Lord." Why should they and the rest of us be made to keep the Sabbath to refrain from strong drink and to live pure lives—"Thus saith the Lord." The authority of God revealed in the mind and spirit of Christ is the final court of appeal, and we must recapture that. The Church must speak with more authority than Hitler, or Stalin or Mussolini .The authority of God in the lives of men and women has been neglected, to our shame and our ruin. Our civilization is on the brink of collapse because we listened to other voices and obeyed them.

The man with the unclean spirit was cured by a word from Jesus. The medical methods in vogue at that time were much different than those we practice to-day. But what is meant by a man having an unclean spirit, we do not know for certain. But it was probably some common malady for which to-day we have the explanation could be given. It might well have been disease with which we, to-day are familiar, some nervous complaint. At any rate the quiet, reassuring, confident word of Jesus restored the man to his normal condition.

Then there were other diseases which Jesus cured that day, but the prevailing disorder with which He who came to Jesus were afflicted was this possession of a spirit. There is nothing unusual about that. There can be no question but that even in the human level, religion works wonders of healing. Indeed faith and preaching go hand in hand. In recent years the Church has had a good deal of attention to this. Many ministers in crowded centres, where people are exceptionally harried and worried have established Mental clinics. There they bring to those diseased in mind and in spirit the healing power of the ministry. Lord Weatherhead, in England, has made notable progress in this line of activity. There are scores of sorrowing, troubled, pessimistic people in any community for whom the medical practitioner can do nothing. Only the Great Physician, operating through his own children, can help people like that. Science has made wonderful progress. The new drug now in use for the cure of insomnia have all but robbed this grim disease of its terror. But even to-day, with these drugs at our command cure a diseased will, make a stubborn sinner whole, or change a's attitudes and outlooks on religion can do that—only the Religion of Jesus Christ. Perhaps that is, realize this again, when the Church speaks with authority, when the church members speak with authority, and when all hold allegiance to Jesus go out to heal in His name with a new day have dawned for the world .Ready in the shadows of the cross with consecration.

The Napanee Beaver

Established January 1st, 1870

THE BEAVER OFFICE, NAPANEE, ONTARIO

Published Every Tuesday Night — Dated Wednesday

TEMPLETON & SON, PROPRIETORS

— TELEPHONE 124 —

WILLIAM TEMPLETON ..... MANAGER
C. L. GRAHAM ..... NEWS EDITOR
A. J. WILSON ..... EDITORIAL EDITOR

Advertising Rates: Condensed advertising, 7 cts. per line, first time. Subsequent insertions, 5 cts., with a minimum charge of 35 cts., plus 15 cts. per insertion when Beaver Office Box number is used.

In Memoriam: 75 cts., including verse of four lines with 25 cts. for each additional verse of four lines.

Subscription Rates: Anywhere in Canada, $1.50 a year. In United States, $2.00 — Payable in Advance.

STRANGE BEDFELLOWS

Hon. Arthur Meighen has strange political bedfellows these days. Mr. Hepburn, Mr. Drew, Mr. Shields, each disliking Mr. King for a different reason, is using their support of Mr. Meighen as a means whereby they may give public expression to that dislike. If Mr. Meighen survives this contest it will be in spite of his bedfellows and not because of them. It will be because of his personal worth and character.

This however is only one of the side issues of the present by-election. The real and most saddening revelation is the way in which certain powerful interests are praying upon race prejudices for their own ends. Here we are at war. One of the greatest wars in the history of the world, at a time when every ounce of strength is needed to wage a successful conflict, we see those who are willing to capitalize on local differences for political ends. We are not now thinking of Mr. Meighen but rather of groups of men who lie in the background using every political party, and every political occasion for their own gain.

Not since the election in 1917 has there been such an appeal to prejudice in the name of patriotism as has marked a certain section of the Toronto Press. Its conduct makes us wonder what will happen in the future if our country is to get its news and opinions from such biased and prejudiced sources. Such hysterical screeching as has marked their front pages is hardly worthy of a great British newspaper tradition of fair dealing and honesty.

Canada, as we have repeatedly pointed out is a hard country to govern. It is a long and narrow country, with the two most populous provinces almost equally balanced between the French in the one and English in the other. These two racial groups do not see eye to eye. But they are here. We cannot undo history. The supreme concern at the moment is that we have a united Canada. We cannot fight totalitarian war with a divided nation. Mr. Churchill recognized that with respect to Ireland. Ireland in many ways is like our situation. The south is absolutely opposed to conscription. The north has been agitating for conscription in their own counties. Mr. Churchill has said that to force conscription in the north would not be worth the effort. It would do more harm than good. We are not passing judgment on that statement, we merely quote it. But in Canada it is just as true in a general way as it is in Ireland, that we cannot successfully prosecute a war while our own house is divided against itself.

Those who are loudly proclaiming their devotion to an all-out war and at the same time are doing everything they can to drive a wedge between Quebec and Ontario will probably live long enough to repent of their actions. The tragedy of it is that, while they may themselves repent, the damage they do as they play with public opinion cannot be as easily repaired.

V

A NEW LOAN

The new Loan which the Dominion Government is seeking will soon be before the Canadian people. $600,000,000 is the amount sought. This is the same objective which the Government set last year when the total amount subscribed was well over $800,000,000. There is plenty of money in the country to meet these new demands. The accelerated pace of production and business, along with the restricted spending for luxuries has put a great deal more money than usual into the pockets of the average man and woman. In this prosperity we, in the Town and County, have shared. The prices of things we grow have increased. There has as yet been no ceiling on farm products. Then there has been the bonus on cheese and hogs which has made considerable difference to our farming community. It is well-known too that when the farmers are prosperous the Town prospers for the farmers spend their money in the Town stores.

In addition to this business which is dependent on the rural section of the constituency, the opening of the Gibbard Factory and the large payroll which it carries has distributed more money among the workers of the Town than has been distributed for many years. Much of this money has found its way into the Savings Banks. Napanee and Lennox and Addington has always done its share in every patriotic effort. They will do their share this time. But there are many more in this area who could subscribe then did so last year and many who did subscribe could do better.

It must not be overlooked that a Dominion Bond is just as good as dollar bills. They can be converted into cash at any time. They give a reasonable return and above all enable the Government to get on with the job of defeating Hitler.

A TRUCE MAY BE

There have been rumors of late that there will be a truce between the A. F. of L. and the C. I. O. for the duration of the war. The United States labor situation has been upset of recent years by the emergence of this new labor organization — the C. I. O. But then the emergence of any organization which tends to upset the status quo, is a matter that is disconcerting, especially to those who hold the reins. The A. F. of L., for many years, was the organization which represented labor. There were no other unions, save those who had affiliation with the parent A.F. of L. But changing ways of producing, through mass methods, forced a change in the matter of union membership and the new vigorous, dynamic C. I. O. was the result. Naturally there was conflict between the two parent organizations. The A. F. of L. which had enjoyed the sole privilege of representing labor for two generations, resented the new organization. But the younger group grew rapidly. To be sure there were stormy times, but progress was made and concessions and contracts were signed by many firms who had never before had any dealings with a union.

The great fortunes of wealth, never any too friendly with the A. F. of L., when confronted with the new C. I. O., suddenly become obsessed with their fondness for the old organization. It was so much better than the new one. Confronted with a choice between the two the institutions of wealth chose, naturally, the more conservative.

But now they are likely to come together. Matthew Woll, Vice-President of the A. F. of L., was in Toronto on Monday and said that the two groups would in all likelihood declare a truce for the duration. That will be a great achievement. It will enable tempers to cool down and probably heal the break completely. With a united Labor Front in the United States the rights of the working man should be well taken care of. The embarassing situation of course will arise among those who having cast their favors on the A.F. of L. will not know now what to do. If the amalgamations should take place in Canada too, some of our politicians will find it hard to justify their allegiance to the A.F. of L. as over against the C.I.O.

V

RUSSIA THE ENIGMA

Russia is living up to her reputation. For the past twenty years this great nation has been a puzzle to the rest of the world. For a long time no foreigners were allowed into Russia following the Bolshevist Revolution in 1917. But, bit by bit, word leaked out of great changes that were taking place. Then the U. S. S. R. altered its policy and urged outsiders to visit their land. The casual or even the trained observer saw a great deal that opened his eyes — new buildings, new great movements for social welfare, new and up-to-date methods of production and farming. But all the time there was a suspicion that Russia was not showing everything. When the war broke out Russia made terms with Germany. That was for the moment understandable and then when Germany, the most perfect military machine the world has ever known, turned against her Ally, Russia fought a rearguard action, burning everything that was left behind. Then the tide turned. Russia showed the world some of the things she had not shown the visitors. She showed a military prowess, strength and sagacity that has not been surpassed in the present crusade. And now, it is reported that the Germans can hardly keep track of the Russians' plans and tactics, for the Russians are not publishing any of their games, save by certain symbols. Whether Russia can keep this up or not, nobody knows. But, of one thing Germany is now sure, and that is the Russian experiment was not ready to crumble the moment it was put to the test. Indeed the fanatic enthusiasm of the people in the face of the enemy is something that the rest of the world may think, the Russian people are not going to be the fruits of their great experiment go to their terrific struggle.

We cannot help but speculate as to the future of this nation. When the war is over and when the day of reckoning with the German people comes, Russia will have a lot to say as to the kind of peace that will be made. They have been unknown, misunderstood and misrepresented for many years; their actions, their military strength is unknown as yet and just as unpredictable is their attitude for any future peace. At the same time it will probably be a good thing if, in the making of a peace, there are present those who are so different from the rest of those around the conference table. Certainly Russia has done a magnificent job; more than her best friends ever dared to hope, and has earned the right to make some contribution to a permanent peace.

V

News of the Week

Gist of Important Events

ONTARIO

Seven Kingston landlords were convicted and fined in Police Court for excessive rentals.

• • •

The Toronto Red Cross Blood Donors' Clinic reached its objective, last week, of 250 donors daily.

• • •

Capt. Haydon and R. E. Brule, of Ottawa were convicted, last week, of seven charges of receiving money for procuring or attempting to procure government contracts for individuals.

• • •

Premier Hepburn announced that he would campaign on behalf of Rt. Hon. Arthur Meighen in the South York by-election.

• • •

The total direct cost to the Province of Ontario for the three trials and appeal of Bill Newell, sentenced to hang on February 12th, for the murder of his wife, was $37,197.

• • •

A Fort William plant has been awarded the contract for about 1,000 Curtis Navy dive bombers to cost about $50,000,000.

• • •

Premier Hepburn states that the Department of Education will make a move to reduce the age for compulsory education from 16 to 15 years.

• • •

During the week end ten persons were killed in accidents in Ontario.

DOMINION

Air Marshal W. A. Bishop and Air Marshall Breadner will hear a delegation of 200 members of the R. C. A. F. who will visit New York on February 12th.

• • •

The Dominion Government is said to be considering enactment of a measure of prohibition, under the War Measures Act.

• • •

Because the British Commonwealth Air Training Plan is so far ahead of its original schedule, four weeks has been added to the course at training schools.

• • •

Results of the census taken last year show that Canada's population on June 2nd, 1941, was 11,419,096 compared with 10,376,786 in 1931.

• • •

Special railway freight rates on grated cats of salvage from outlying points to specifically designated scrap steel points were announced last week by the National Salvage office.

• • •

Four members of the R. C. A. F. and three members of the R. A. F. were killed when their plane crashed last week at MacGregor, Manitoba.

• • •

The Government has taken steps through its controllers, to maintain the supplies of cheese boxes and milk cans.

• • •

Eligible purchasers of new automobile tires must sign a consumer declaration and a witnessed declaration that the tires will be no more than to equip their own cars.

• • •

Anyone in Canada constructing a building, remodelling or making repairs, the cost of which is over $5,000 must secure a licence from construction Controller, C. B. Jackson.

• • •

Two trainloads of Western Canada men and women are in Ottawa this week with a petition bearing 285,000 signatures, asking for protection of farmers' crops and markets and higher prices for farm products.

EMPIRE

Premier Churchill has agreed to the establishment of new war council, to meet with Washington, and Australian into the British War Cabinet.

• • •

Premier Churchill was given a vote of confidence of 464 to one in the British House of Commons after a detailed statement of activities in all areas of the war.

• • •

The foodstuffs portion of the billion dollar contribution from Canada to Great Britain will enable the British Food Ministry to buy Canadian farm products at about 25 per cent. below what it would have to pay under ordinary circumstances.

• • •

The British Admiralty announced last week, that the battleship Barham, carrying 1,184 men, was sunk in action in the Mediterranean on November 25th. About 300 of the crew were saved.

• • •

Australia has raised the age limit for service in the Volunteer Defence Corps to 65 years.

• • •

Lady Bessborough, wife of the former Governor General of Canada was injured in an auto accident during the week-end, in England.

UNITED STATES

United States counter measures have resulted in the sinking of, at least, twenty U-boats off the Atlantic East Coast, recently.

• • •

The United States Senate approved a bill, after 27 minutes debate, to appropriate $12,856,872,424 for the building of 33,000 planes.

• • •

More than 1,000,000 women will be needed as skilled workers in American and munitions plants this year, the Director of War Production stated recently.

• • •

The allowance of sugar to go into effect in the U. S. about February 15th, is to be 50 lbs. per year, per person.

• • •

A plan is being worked out by which 30,000 airmen will be trained each year at four great U. S. universities being specially leased for the purpose.

• • •

Passenger auto and light truck construction for all practical purposes came to an end in the United States on January 31st. The auto industry turns instead to the making of tanks and other war vehicles.

• • •

Legislation was being speeded up in the United States to pave the way for a $500,000,000 loan to China.

• • •

The United States Senate voted to spend $26,495,265,474 on the Navy.

• • •

The price of hogs in Chicago early this week reached $12.00 per hundred weight, a high for four years.

• • •

It is expected that electric power will need to be increased in nearly every section of the United States, in the near future.

GENERAL

Poland and Czechoslovakia have agreed to unite after the war.

• • •

Ecuador and Peru settled their century - old boundary dispute, last week at the conference of American Foreign Ministers held at Rio de Janeiro.

• • •

The United States and Britain have acted to pool their entire munition resources, shipping, facilities and raw materials.

• • •

Major Vidkun Quisling has been installed as Germany's puppet premier of Norway.

POLISH-CZECH AGREEMENT PRELUDE TO UNITED EUROPE?

BY E. BERG HOLT

Special Correspondent of The Christian Science Monitor

London — The picture which Allied leaders have of the coming shape of post-war Europe is that of an emerging with the mobilization last week end of the Polish - Czechoslovak agreement for confederation.

Laying down in number of principles — a phrase that evidently implies that other agreements will be drafted — the two governments declare that only that type of confederation shall embrace either and besides their own, but also indicate that each member shall retain independent sovereignty and separate entity.

"This system of equality and voluntary co-operation, diametrically opposed to the Hitlerian conception of Europe is also the basis of the Polish - Czechoslovak agreement of December 1941. It was in the present date. And it has been expressly stated by representatives of both groups that the two confederations to be linked together in some form of external association."

FEDERAL HOPE SEEN

Thus one already begins to get the impression that a new federal Europe will take the place of the old war patchwork. It would undoubtedly hearten the enslaved peoples if this could be publicly adopted at the other St. James's Palace conference as an Allied platform, thus setting before the world the construction of a federal system for Europe as one of the constructive goals for which the Allies are fighting.

Meanwhile it would be a mistake to assume that either of the confederation schemes is as yet more than a somewhat vague project, despite the precision with which the Polish - Czech agreement have been stated. Neither has been accepted by the peoples to whom they will apply. Both will be something more than a new kind of defensive alliance unless, firstly, all neighbouring states are brought in, and, secondly, the whole continent is covered with similar systems all interlocking and not leaving a single state outside.

Hence the importance of a general adoption of a federal or rather a confederal platform which will ultimately embrace the vanquished as well as the victors. For it is essential to realize that unless everybody is in one group or another and all groups co-operate with one another the proposed new system would merely be the old balance of power in a new and perhaps more sinister disguise.

CHAOTIC TRANSITIONAL ERA

Another point which has to be considered is that unless the precedent of the first World War can be avoided there will be a period of extreme chaos when the Axis military power breaks down. Apart from trans-port troubles, lack of foodstuffs, local quarrels over districts like Transylvania, Dobruja, and Banat, the weakening of the Austro - Hungarian Empire believe that it may be necessary to guard against social upheavals, impossible to try to establish a new political system.

Thus the task of cleaning up after the war is believed likely to take years. If this is so, it follows that there will have to be a piecemeal peace this time instead of another attempt to remake the world at a single conference like Versailles.

But his system already is being advocated by people like the Archbishop of York. This involves the establishment of a number of zones, in order to work on plans for a democratic reconstruction of peace in particular districts at a time.

ONE COMMISSION SO FAR

So far only one of the commissions has been set up — the British Zone — Rhine Commission — which is the second 30 days' conference was allowed the task of drafting a permanent peace. Its function is not for economic reconstruction in the period immediately following the end of hostilities, but for the drafting of the necessary material for the peace treaty.

Anyone can see why it is hoped will be taken shortly, this time — perhaps instead of several conferences — to call a conference of representatives of the peasants of Eastern Europe — in effect countries as well as the Allied countries — with a view to drafting a common policy for raising the standard of living of the peasants.

The experts also intend to investigate the question of industrialization in the agricultural countries on the ground that these countries cannot support their populations unless a considerable number of workers are taken off the land and put into factories.

Thus while the war aim at this war that "our aim is to get back to the position we occupied in 1939" — the process of thinking out the construction of a better and freer world will go on. And it is now hoped that even those who have been fighting against progress without knowing it may right now be induced to join in its place.

V

ONTARIO RUINS YIELD HISTORICAL SOUVENIRS

Midland, Ont. The spade is turning up earth in the Georgian Bay district, which has not been disturbed for three centuries. This is earth about the ruins of the Jesuit mission of Ste. Marie. This mission fort was built in 1639 and was the biggest fortification west of Quebec City. It was the home of the martyr priests of the Huron Indians and was burned and abandoned in 1649, when the Iroquois Indians conquered Huronia, marrying five of the Jesuit priests. Archaeologists of the Royal Ontario Museum are now uncovering these ruins and are bringing to light facts hitherto unknown of this oldest building in the province of Ontario and one of the oldest ruins in Canada. P. A. McKeown, Canadian National Railways agent, at Midland, states that many fine specimens of utensils of three centuries ago have been discovered. The ruins of old Fort Ste. Marie belong to the Martyrs' Shrine, about four miles from Midland and a point on the Canadian National Railways to the Georgian Bay District.

V

BRITAIN'S CELLULOID CIRCUS
Had a 3,060,000 Audience Last Year

Crofters in the windswept islands of the Hebrides and market gardeners in the lower land or the Scillies were among the 3,060,000 people in the British Isles who last year saw films shown by flying squads of mobile film units.

Sponsored by the British Ministry of Information, these 70 units, which will soon be 100, are known up and down the British Isles as the "Celluloid Circus." They travel thousands of miles through rural and urban Britain, making stands for the night, and moving on next day.

Morning, noon or night, there is always an audience waiting for them. First come the schoolchildren to special films about the Empire and its Allies. In the afternoon films

LETTER FROM CANADIAN BOY IN ENGLAND

The following letter was received recently by Mr. and Mrs. Dan. Sedore, from their son, K.E. Sedore, 4th Highlanders, somewhere in England.

December 11th, 1941.

Dear Mother, Dad and Jim:

Just a line to let you know that I received your most welcome box. The cake was good and also the milk. Tea bags are just one thing for I have become quite an Englishman and must have my tea four or five times a day. Will you thank Aunt Phil for the cigarettes. They sure came in handy as I was out of them and it is so hard to get them over here.

What do you think of Japan? Just when we had our hearts set on the war being over by July those damn Japs things have to start something. But they will find out that these are not Chinks they are fighting this time. I think Hitler wants to make peace with Russia, but I hope they don't give it to him.

Tell Jim for me that they have a blackout in Canada just to go about 9 pm at night as it is the same. So many things are similar, except the clocks go over here.

I am going on leave on 42 hour leave so I will likely be seeing Hitler. I won't see Frank as he is too far away and it takes a day to get to Aldershot from where we are now. But I will try to see him soon.

We just had an air raid warning and we all ran out to see some fun. But all we could see was some flares. But we will have a real fun, I hope.

Well mother things look bad for the U. S. at this time but in the end will soon wipe the Japs out.

I hope you get my Christmas cards. I would have liked to send you something but you know it is so hard when everything is rationed over here and you have to have coupons to buy with.

Well, I must run this letter short as I have three more to write so will say so long for this time.

Lots of love to you,

Your son,

BRUCE

Keep your chin up and we will soon be home. Mom.

NOTICE

to

Hotels, Retaurants, Boarding Houses Institutions, etc.

Pursuant to Order No. 93 of The Wartime Prices and Trade Board, the Sugar Administrator has ruled that hotels, restaurants and other catering establishments shall in future remove all sugar bowls from the tables and serve sugar only in reasonable quantities when asked for by their clients. They will, of course, under no circumstances sell sugar to employees or the public and may serve it only with meals.

This Order applies to:

Hotels, Restaurants, Cafés, Tea Shops, Lunch Rooms, Coffee Stands, Soda Fountains, Boarding Houses, School Dining Rooms, Clubs, Camps, Summer Resorts, Schools, Colleges, Canteens and other establishments of a similar nature to the public.

Residential establishments and institutions must observe the terms of the general consumer rationing, namely, ½ lb. per person per week.

Residential establishments include:

Boarding Houses — Apartment houses serving meals
Residential Hotels — Hostels — Nursing Homes
Boarding Schools

Institutions include:

Hospitals — Sanatoria — Convalescent Homes — Orphanages — Work Houses — Infirmaries — Mission Houses and Missionary Societies — Asylums — Jails — Reformatories.

The rationing provisions may be relaxed in relation to patients in such institutions wherever it is considered advisable for medical reasons.

S. R. NOBLE,
Sugar Administrator.

Published under the authority of
The Wartime Prices and Trade Board, Ottawa

INTERNATIONAL SUNDAY SCHOOL LESSON, JANUARY 8TH, 1942

"A BUSY SABBATH IN CAPERNAUM"

Lesson Text: Mark 1: 21-34.

If there is anything that is more precious than another in teaching, preaching, healing, or any other art or profession, it is the knowledge of the person who is to do the teaching or the preaching, or the healing. Knows his subject. We all admire the expert, the man who has an authority in his own line. This is something which the religious forces of the world, in recent years, have underestimated. Because, they have many sects of one sort or another and have relied upon this strain in human nature and exploited it to the full. The Church must again speak with authority. It was that secrete in the teaching of Jesus, at Capernaum, which attracted and astonished his hearers. The old prophets never halted or hesitated, "Thus saith the Lord," that was the burden of their message. When the State, represented by a king or by princes, disobeyed the will of God, whether from reasons of expediency or of greed, the prophet confronted them with a "Thus saith the Lord." From that there was no getting away. Why should children be taught what is right and wrong are opposites — "Thus saith the Lord." Why should they and the rest of us be made to keep the Sabbath day, to refrain from strong drink and to live pure lives — "Thus saith the Lord." The authority of God revealed in the mind and spirit of Christ is the final court of appeal, and we must recapture that. The Church must speak with more authority than Hitler, or Stalin or Mussolini. The authority of God in the lives of men and women has been neglected, to our shame and our ruin. Our civilization is on the brink of collapse because we listened to other voices and obeyed them.

The man with the unclean spirit was cured by a word from Jesus. The medical methods in vogue at that time were much different than those we practice to-day. Just what is meant by a man having an unclean spirit, we do not certain. But it is true to common mishaps, to many a pessimistic healing, or any other art or profession, it is the knowledge of the person who is to do the teaching or the preaching, or the healing

GRANADA

WEDNESDAY and THURSDAY

Dr Kildare's WEDDING DAY

Lew AYRES · Lionel BARRYMORE
Laraine DAY · Red SKELTON

Alma KRUGER · Samuel S. HINDS · Nils ASTHER
Play by Willis Goldbeck and Harry Ruskin · Directed by HAROLD S. BUCQUET

2nd Hit
"TWO LATINS FROM MANHATTAN"

Friday and Saturday Matinee Saturday 2.30 Fast Time

POST CARD

DEAR FOLKS:—

"I'm "CAUGHT IN THE DRAFT" and learning the Manual of Arms the way Dorothy Lamour teaches it. Take it from me when you see this picture you will see the biggest "laugh blitz" of 1942. See you Friday or Saturday.

BOB HOPE

Address on This Side

To THE PATRONS
GRANADA THEATRE
Napanee, Ontario

PREVIEW PERFORMANCE SUNDAY, MIDNIGHT AFTER 12 O'CLOCK

Also Snowing

MONDAY and TUESDAY

NOTE! — IMPORTANT! — Beginning Monday Night, February 9th, there will be Two Shows Nightly at 7.00 p.m. and 9.00 p.m. — Box Office Opens at 6.30 p.m. All times Daylight Saving Time

CROYDON

Croydon, Jan. 30.—Mr. Fred Bumgower and men have finished their contract of cutting 30 cords of wood for Mr. Ambrose Way.

Mr. and Mrs. Ross McGregor and daughters were Saturday evening guests of Mr. and Mrs. Herb. Bawn.

Mrs. Margaret Close received word on Thursday that Mrs. Joe Teskey, of Wellington, formerly of Croydon had taken on the ice and fractured her hip. She is in Picton Hospital.

Mr. and Mrs. W. B. Close entertained Mr. and Mrs. Herb. Bawn on Sunday night, and Miss Agnes Nolan (a brother, Dennis, on Monday night.

Mrs. Stewart Close spent last week end with her sons. Mr. Raymond Campbell, and Mrs. Campbell, and Mr. Geo Close, and Mrs. Close, at Sodbury.

The Dennis Nolan orchestra went to Cloyne on Friday night to furnish the music for a dance in the hall there.

Mrs. Ethel Doupe is nursing Mrs. Geo. Milligan, Tamworth, who is ill with lagrippe.

Mr. Roy Bawn, who went to Toronto, was operated on last Monday, and is doing as well as can be expected at time of writing.

Mr. Bessie Warnach and Beverley were Sunday dinner guests of Mr. and Mrs. Fred Galbraith.

Mr. Ross McGregor was canvassing this School Section for Red Cross money for the Napanee Branch.

V

Young Lady Visitor: Are people drowned very often at this place?

Old Salt: No, lady, only once.

Graham's Garage
—FOR—
Willard Batteries
Goodyear Tires and Tubes
Raybestos Brake Service
Imperial Gas, Oils and Grease
Genuine Electrical Parts
Ontario Motor League Garage Phone 208 218

NEWBURGH

Newburgh, Feb. 2.—Misses Violet and Marjorie Boomhower spent the week end at their home at Croydon.

On January 12th a shower held in the Municipal Hall for Mr. and Mrs. George Craigen. A dinette suit was presented to them by Mr. Percy. The address was read by Mr. Fred Shortis. Mr. Craigen, on behalf of Mrs. Craigen and himself, thanked their friends, and invited them all to visit them in their home in Kingston. There was a large attendance.

Mr. Stewart Gandier has secured a position in Lindsay.

The weather in Newburgh was 5 degrees below zero on Monday morning.

The Newburgh cheese factory is making 37 cheese every other day. Mr. E. W. Hounslow will make cheese all winter.

The W. I. social meeting, held in the Community Hall on Thursday, January 29th, was a success. The program included euchre, Chinese checkers, and a social time. Prizes for euchre were won by Mrs. C. G. Walker and Miss M. Hannah. For Chinese checkers, Allen Galbraith. There was a good attendance. The proceeds, for war work, were about $18.00. After the games, a lunch was served by the members of the Women's Institute, when a social time was enjoyed.

Mrs. J. Moore has gone to Shelburne, Vermont, to visit her daughter, Mrs. Bruner. She stopped off in Montreal to see her brother, Dr. MacMichael, for a few days.

Mrs. Irvine Wilson and daughter, Mrs. C. Simmons, were the guests of Mr. and Mrs. Fred Milligan on Thursday last.

Mr. and Mrs. Henry Eves and Mrs. Robt. McGill, of Centreville, were the Friday evening guests of Mr. and Mrs. Fred Milligan.

Mr. and Mrs. Bert. Martin, of Bethel, called on their aunt, Mrs. J. Clarke, on Sunday.

Mr. and Mrs. Carl Garrett, of Belleville, spent Wednesday evening with Mrs. Garrett's mother, Mrs. P. A. Breeze.

Mrs. P. A. Breeze is gaining nicely at time of writing.

Mr. and Mrs. Donald MacPherson, of Kingston, were the week end guests of Mrs. MacPherson's parents, Mr. and Mrs. Fred Milligan.

Mrs. J. Clarke celebrated the anniversary of her birthday on Friday, January 30th. A few of her friends called on her and presented her with a lovely birthday cake.

Mr. Ted Breeze has returned home from Belleville for the rest of the winter months, and has started his saw mill.

Mrs. Geo. Wartman is spending a few days in Napanee with Mr. and Mrs. Ward Wartman.

V

EMPEY HILL

Empey Hill, Feb. 2.—The Red Cross quilting, held last Wednesday, was very successful. Four quilts were completed and other work, including a child's suit and seamen's socks, if were handed in. Other work was given out.

Mr. and Mrs. Frank Hughes, Mrs. T. Hughes, of Deseronto, and Mr. and Mrs. Willis Kimmerly, Bobby and Beverley, of Clayton, N.Y., were recent Sunday guests of Mr. and Mrs. Fred Kimmerly.

Miss Martha Penny, of Kingston, spent Sunday at the Harvey home.

Mr. and Mrs. Clarence Craig and children, of Odessa, spent the week end with Mr. and Mrs. Frank Hutchinson.

Mrs. Dorland Jackson and Douglas spent Thursday with her sister, Mrs. Harold Winter.

Mr. and Mrs. Robt. Tucker and sons, Reggie, James and Mac, and Mr. and Mrs. Fred Kimmerly and Harold were supper guests of Mr. and Mrs. Clifford Abbott one evening last week.

Mr. and Mrs. T. J. Russell, Selby, spent a day recently with Mr. and Mrs. Wilbert Winter.

Mr. and Mrs. Harold Winter and son were guests on Friday evening of Mr. and Mrs. John Hagerman and family, Bath.

We are sorry to report that Mrs. Mark Husband suffered a severe fall on the ice some time ago, and is still confined to her home.

Mr. and Mrs. S. E. Winter and Mrs. M. Detlor were dinner guests on Sunday of Mr. and Mrs. Henry Eves, Centreville. Mrs. Detlor remained for an extended visit.

Mrs. Robt. Harvey and Delbert were dinner guests on Friday of Mr. and Mrs. Harold Grooms, Morven.

Mrs. Harold Winter was presented with a very lovely chenille bedspread as a token of appreciation for her faithful work as Secretary-Treasurer of the United Church, by the members of the congregation.

Miss Lucille Hudgin is visiting her sister, Mrs. E. R. Price.

Mr. and Mrs. Clifford Abbott, also Ralph and Billy, were supper guests on Saturday of Mr. and Mrs. Ward Sexsmith, Napanee.

V

DESERONTO

Deseronto, Feb. 2. — The Chamber of Commerce held their annual oyster supper in the Parish Hall on Thursday evening.

The Canadian Legion held a bridge, euchre and bingo in the White Hall on Monday evening. The prize winners were as follows: Euchre, Mr. M. Davis and Mrs. Walker; Bridge, Mr. S. VanDusen and W. Poste.

Mrs. Irish Knox is a patient in the Kingston General Hospital.

Miss Catherine Whalen, daughter of Mr. and Mrs. Peter Whalen, entered the Heathfield Novitiate at Kingston this week.

Sergeant and Mrs. Arthur O'Ray, who were recently married, visited at the former's home here for a few days.

Rev. and Mrs. W. H. Clarke visited in Toronto recently.

Mrs. J. Hines is visiting her daughter, Mrs James McVicker, at Pembrooke.

Miss E O'Ray, of Trenton, spent the week end at her home here.

TAMWORTH

Tamworth, Feb. 2. — At 6:00 p.m. on Saturday, a quiet but beautiful wedding was solemnized at the home of Mr. and Mrs. W. G. Richmond, when their younger daughter, Gertrude Selena May, was united in marriage with Spr. Earl Wesley Stratton, R.C.E., of Peterborough, eldest son of Mr. and Mrs. Orville E. Stratton, of Shannonville. The bride looked lovely in a street length dress of turquoise blue French crepe, her head dress was a halo wreath of White Gardenia, the flowers were a corsage of Etoile de France roses, and she wore a gold locket, the gift of the groom. The bridesmaid, Miss Ida Wilson, of Belleville, looked lovely in a street length dress of navy blue crepe with head dress of white apple blossoms, and she wore a corsage of American Beauty roses. The groom's attendant was his brother, Mr. Gerald Stratton, of Peterborough. The bride entered the room on the arm of her father, who gave her in marriage, to the strains of Lohengrin's bridal march, played by Mrs. W. H. Truscott. The marriage ceremony was performed by Rev. W. H. Truscott under an arch of pink and white streamers and white wedding bells. Immediately following the ceremony a wedding supper was served by candle light to the guests, who were members of the immediate families. The bridal table was beautifully decorated with pink and white streamers and silver bells. Rev. W. H. Truscott proposed a toast to the bride, and the groom responded in a few well chosen words. The happy couple left for Belleville and Peterborough, where the groom is stationed. The out-of-town guests were Mr. and Mrs. Orville Stratton, Master Gene Stratton, of Shannonville; Mr. Gerald Stratton, of Peterborough; Mr. and Mrs. Frank Hughes, of Deseronto, and Mrs. J. R. Sproule, of Brampton, sister of the bride.

V

ADOLPHUSTOWN

Adolphustown, Feb. 2.—The annual Vestry meeting of St. Alban's Church was held at the Rectory on Wednesday evening last, and was well attended. The various reports all indicated a very successful year, with all apportionments met. The officers appointed were: Clergymen's Warden, Mr. Roy Johnston; People's Warden, Mr. Irvine Brooks, and Treasurer, Mr. Arthur Collings.

Mrs. Reade Roblin left on Saturday for Niagara Falls, Ont., where she will spend a week with her daughter, Mrs. Collins.

Eleven tables were in play at the euchre held in the Town Hall on Friday evening. Those winning the prizes were Mr. and Mrs. Geo. Smith and Mr. Herb. Punchard.

Born at Markham, Ont., to Mr. and Mrs. Norman Conners (Mary Gallagher), a daughter.

The ladies of the Red Cross Unit met at the home of Mrs. Herman John on Wednesday afternoon and a good deal of work was accomplished, besides having a business meeting. Mrs. Russel Cousins also gave a report of the annual meeting of the Red Cross Society held in Napanee on Monday night.

Miss Nancy Allison is convalescing at her home, after being ill for the past two weeks with flu.

Private Kenneth Gallagher, of Camp Borden, spent a short leave with his parents, Mr. and Mrs. Will Gallagher.

V

FOURTH LINE

Fourth Line, Jan. 26. — Mr. James Baines, of Kingston, was a supper guest at the home of Mr. and Mrs. Horace Denyes on Wednesday of last week.

Mr. and Mrs. Fred Wales and Ronald, of Switzerville, spent Friday with Mr. and Mrs. William Robson.

Mr. John Hagerman spent Saturday in Kingston.

Mr. and Mrs. Ford Denyes, Miss Ada Denyes, also Mr. and Mrs. Jas. Robson and Betty, attended the play presented by the Ivanhoe Young People at the Winter School held in Grace United Church, Napanee, on Thursday evening last.

People are sorry that Mrs. Horace Denyes and Mrs. Byron Jackson have been on the sick list. We hope for a successful recovery.

V

MELROSE

Melrose, Jan. 29. — On Tuesday evening friends and relatives gathered at the home of Mr. and Mrs. Walter Snider to honor them on the occasion of the 50th anniversary of their marriage. The minister, Rev. Mr. Sterling, called the assembly to order, giving the highly respected and esteemed happy couple seats of honor. They then were presented with a handsome floor lamp, electric heater, and silver flower basket, tangible marks of congratulations and felicitations on a half century of life truly and happily lived. Mrs. Berta Ross Macfarlane read the address. Mr. Snider expressed thanks and appreciation for the lovely gifts. The remainder of the evening was spent in the varied program of old-time songs, readings, and solos. Refreshments were served and the friends departed, wishing Mr. and Mrs. Snider many more happy years of wedded life.

The Annual Official Board Meeting of the Shannonville Charge was held on Monday afternoon, January 26th, in Melrose Church, for the reviewing of the year's activities of the various branches of the church. Satisfaction was expressed for the successful completion of another year's work. The Stipend Treasurer reported a goodly sum in the Treasury. A hearty vote of appreciation was extended to the minister for his faithful and efficient leadership, which was heartily endorsed.

Mr. and Mrs. S. Anderson have returned from a visit with their daughter, Mrs. D. Clarke, and Mr. Clarke, Windsor.

Mr. B. Simpkins, of Detroit, spent Sunday with his mother, Mrs. E. Simpkins, and Mr. and Mrs. C. Ralfght.

Mr. and Mrs. E. Sayers, of Phillipston, were Sunday guests of Mr. and Mrs. F. Davis.

Mr. Grant McLaren, of the War Veterans' Guard, is on two weeks' leave at his home here.

Mr. J. English has returned home, after spending several days visiting his brother, Mr. F. English, Beamsville.

Mr. and Mrs. E. Badgley visited Mrs. C. A. Knapp, Napanee, on Wednesday afternoon.

Mrs. C. Haight spent Monday afternoon with her mother, Mrs. G. Lazier.

Mr. T. Howard and Mrs. Hines visited relatives in Belleville on Sunday.

Mr. and Mrs. F. Taylor were recent guests of Mr. and Mrs. R. Taylor, Madoc.

Mrs. Ed. Lazier was hostess to the regular monthly meeting of the Women's Institute on Thursday afternoon.

A number from here attended the funeral of the late Mr. Wm. Reynolds at Cannifton on Friday afternoon.

V

ROBLIN

Roblin, Feb. 2.—Rev. G. M. Chidley, of Trinity United Church, Napanee, conducted the service in the United Church here on Sunday afternoon.

The funeral of the late Mrs. David Hartin, who passed away on Thursday, was held on Saturday afternoon in the Holiness Movement Church.

The United Church W. A. met on Tuesday last at the home of Mrs. W. G. Pringle. The business meeting was conducted by the 1st Vice President, Mrs. G. Brooks. Mrs. Haynes took charge of the program, after which lunch was served by the committee in charge.

Mr. John Scherremborn is spending a few weeks visiting his brothers in Alberta.

Mr. and Mrs. Elmer Hartin, of New York State; Mr. and Mrs. John Botting and Jim, of Shannonville; Mr. and Mrs. R. J. Goslin, of Kingston; Maurice Hartin, of Peterborough, and Miss Vera Hartin attended the funeral of Mrs. D. Hartin.

Mr. and Mrs. Chas. H. Kimmett visited his mother, Mrs. A. Kimmett, Melrose, on Sunday.

V

DORLAND

Dorland, Jan. 31. — Travelling has been good this week and everyone is busy getting up wood, etc. Crossing at Glenora is now safe and a large number have visited Picton during the last couple of days.

A well attended meeting of the Red Cross was held at Mrs. H. John's home on Wednesday afternoon. Two quilts were completed. The next meeting will be held at the home of Miss G. Chalmers.

The annual congregational meeting was held in the United Church on Thursday evening, when the various reports for the year were presented.

Several cases of chickenpox are reported, also of intestinal flu.

Mrs. F. Lazier met with a nasty accident on Wednesday, and is suffering with a badly bruised ankle.

Mrs. A. Magee is confined to bed by illness.

Mrs. R. Humphrey is also under the care of the doctor.

Mr. G. A. Magee and family have been busy this week moving to the Deseronto Road.

Master Edward John spent last week end with Master Warren Bird.

Wrapped to keep it pure, full strength,
ROYAL never lets you down...
Gives you bread that's extra fine—
Smoothest, sweetest in the town!
ROYAL YEAST CAKES
INDIVIDUALLY WRAPPED
MADE IN CANADA

MARYSVILLE

Marysville, Jan. 30. — Miss Norah Currie spent the week end at her home.

Miss Margaret Jordan is visiting with relatives and friends here.

Messrs. Emmett Farrell and Jimmie Welsh, of Kingston, spent Sunday at their homes.

Mrs. Vera McGurn and Gerald were recent visitors at Mrs. J. V. McAuley's.

A large crowd attended the euchre and dance in aid of the Second Victory Loan, in S. S. No. 18, on Friday evening.

The funeral of the late Mrs. C. McAlpine took place on Saturday to the Holy Name of Mary Church, where requiem high mass was sung by Rev. C. F. O'Gorman. The many spiritual and floral offerings received testified to the esteem in which the deceased was held.

At the Monthly Meeting of the C. W. I., the President read letters from the parish boys overseas, expressing their gratitude for parcels sent them at Christmas.

Mr. and Mrs. Clias. O'Neil and family have taken up residence in Lonsdale.

Mrs. Jos. Dowling, of Enterprise, is spending a few days with her mother, Mrs. M. Walsh, who is suffering from a heavy cold.

The Purchase of Sugar is Now Regulated by Law

As a prudent precaution, the quantity of sugar which may lawfully be consumed in any household is now restricted by law to an amount of three-quarters of one pound per person per week, and it is now unlawful to purchase more than two weeks' supply at any one time or to make any purchase if present supplies are sufficient for more than two weeks.

This step has been taken to conserve the satisfactory reserve stock of sugar in Canada and is an assurance to the consumer that **there is no reason for heavy buying of sugar.**

Ration coupons **will not be used** to enforce the sugar limitations in Canada. The supply of sugar in our country has been under control for more than two and a half years and the homekeeper has always been able to satisfy her needs; she will continue to be able to do so and the price ceiling law **protects her against any increase in price.**

The maintenance of the new regulation governing the purchase of sugar rests, as the success of all laws in a democratic country must rest, upon the loyal support of the people. Any consumption of sugar in excess of the quantity stipulated by this regulation is not only an offence against the law, but is also a betrayal of the war effort and consequently an offence against decency.

Reports received from retailers indicate that in some districts there has been misunderstanding of the requirements of the law. In some cases, people are under the impression that they should at once lay in a sufficient supply for two weeks; this of course is not necessary because a continued supply of sugar is assured. In other cases it has been assumed that a greatly restricted ration is to be made effective in the near future. This is incorrect because The Wartime Prices and Trade Board has already stated that the sugar supply situation is such that requirements of the consumer at the rate of three-quarters of a pound per week can readily be supplied.

As a means of protecting consumers from unknowingly breaking the law, it is suggested to retailers that, for the present, they limit sales to any one customer to an amount of not more than five pounds.

Summary of Sugar Rationing Regulations

1. The ration is ¾ pounds per person per week, including adults, children and infants, members of the family, boarders, servants, and guests who remain for four days or more.

2. Purchase your sugar in the ordinary way, but not more than two weeks' supply at a time. No coupons, stamps or tickets are required.

3. Do not purchase any sugar if you have two weeks' or more supply on hand.

4. Persons in remote areas who are not able to buy every week or two weeks may continue to buy more than two weeks' supply at a time, but should measure their consumption at the ration rate, namely ¾ pounds per person per week.

5. Lumber camps and other firms providing board for their employees must see that consumption is restricted to ¾ pounds per week per person, effective immediately.

6. Economize on sugar in every way you can; some people can get along on less than the ration. Persons dining in hotels, restaurants, etc., are expected to restrict their sugar consumption.

7. Additional supplies of sugar will be made available for home preserving and canning.

8. The restriction applies only to cane and beet sugars of all kinds—granulated sugar, icing sugar, fruit sugar, brown sugar, raw sugar, etc.

9. Industrial users of sugar, hospitals and other institutions, hotels and restaurants, will be advised by the Sugar Administrator how the sugar restrictions will affect them.

10. Retailers are entitled to refuse sale or to limit sales to any person they have reason to believe is attempting to disregard this law.

Vigorous steps will be taken to punish wilful infractions of the law. The penalties provided are imprisonment for as long as two years and a fine up to $5,000

Issued Under the Authority of THE WARTIME PRICES AND TRADE BOARD, Ottawa, Canada

GRANADA

WEDNESDAY and THURSDAY

Screen Play by Willis Goldbeck and Harry Ruskin · Directed by HAROLD S. BUCQUET

FEB. IS TRIPLE V-MONTH VICTORY VITALITY VARIETY

2nd Hit
"TWO LATINS FROM MANHATTAN"

Friday and Saturday Matinee Saturday 2.30 Fast Time

POST CARD

DEAR FOLKS:—

"I'm "CAUGHT IN THE DRAFT" and learning the Manual of Arms the way Dorothy Lamour teaches it. Take it from me when you see this picture you will see the biggest "laugh blitz" of 1942. See you Friday or Saturday.

BOB HOPE

Address on This Side

To THE PATRONS of GRANADA THEATRE Napanee, Ontario

PREVIEW WED. MATINEE AT 2.30 SUNDAY MIDNIGHT AFTER 12 O'CLOCK

Also Showing

MONDAY and TUESDAY

NOTE! — IMPORTANT! — Beginning Monday Night, February 9th there will be Two Shows Nightly at 7.00 p.m. and 9.00 p.m. — Box Office Opens at 6.30 p.m. All times Daylight Saving Time

CROYDON

Croydon, Jan. 30—Mr. Fred Bumhower and men have finished their contract of cutting 50 cords of wood for Mr. Amorose Way.

Mr. and Mrs. Ross McGregor and daughters were Saturday evening guests of Mr. and Mrs. Herb. Bawn.

Miss Margaret Close received word on Thursday that Mrs. Joe Teskey, of Wellington, formerly of Croydon had fallen on the ice and fractured her hip. She is in Picton Hospital.

Mr. and Mrs. W. B. Close entertained Mr. and Mrs. Herb Bawn on Sunday night, and Miss Agnes Nolan and brother, Dennis, on Monday night.

Mrs. Stewart Close spent last week with her sons, Mr. Raymond Campbell, and Mrs. Campbell, and Mr. Geo. Close, and Mrs. Close, at Toronto.

The Dennis Nolan orchestra went to Cloyne on Friday night to furnish the music for a dance in the hall there.

Mrs. Ethel Doupe is nursing Mrs. Ross Milligan, Tamworth, who is ill with lagrippe.

Mr. Roy Bawn, who went to Toronto was operated on last Monday, and is doing as well as can be expected at time of writing.

Mr. Bessie Warnick and Beverley were Sunday dinner guests of Mr. and Mrs. Fred Galbraith.

Mr. Ross McGregor was canvassing this School Section for Red Cross money for the Napanee Branch.

Young Lady Visitor: "Are people drowned very often at this place?"
Old Salt: No, lady, only once.

THROAT SORE?

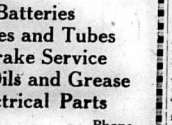

For common ordinary sore throat JUST RUB ON MINARD'S KING OF PAIN LINIMENT 35

NEWBURGH

Newburgh, Feb. 2.—Misses Violet and Marjorie Boomhower spent the week end at their home at Croydon.

On January 12th a shower was held in the Municipal Hall for Mr. and Mrs. George Craigen. A dinette suit was presented to them by Mr. Percy. The address was read by Mr. Fred Shorits. Mr. Craigen, on behalf of Mrs. Craigen and himself, thanked their friends, and invited them all to visit them in their home in Kingston. There was a large attendance.

Mr. Stewart Gandier has secured a position in Lindsay.

The weather in Newburgh was 5 degrees below zero on Monday morning.

The Newburgh cheese factory is making 37 cheese every other day. Mr. E. W. Hounslow will make cheese till winter.

The W. I. social meeting, held in the Community Hall on Thursday, January 29th, was a success. The program included euchre, Chinese checkers, and a social time. Prizes for euchre were won by Mrs. C. G. Walker and Miss M. Hannah. For Chinese checkers, Allen Galbraith. There was a good attendance. The proceeds, for war work, were about $18.00. After the games, a lunch was served by the members of the Women's Institute, when a social time was enjoyed.

Mrs. J. Moore has gone to Shelburne, Vermont, to visit her daughter, Mrs. Palmer. She stopped off in Montreal to see her brother, Mr. MacMichael, for a few days.

Mrs. Irvine Wilson and daughter Mrs. C. Simmons, were the guests of Mr. and Mrs. Fred Milligan on Thursday last.

Mr. and Mrs. Henry Eves and Mrs. Robt. McGill, of Centreville, were the Friday evening guests of Mr. and Mrs. Fred Milligan.

Mr. and Mrs. Bert. Martin, of Bethel, called on their aunt, Mrs. J. Clarke, on Sunday.

Mr. and Mrs. Carl Garrett, of Belleville, spent Wednesday evening with Mr. Garrett's mother, Mrs. F. A. Breeze.

Mrs. F. A. Breeze is gaining nicely at time of writing.

Mr. and Mrs. Donald MacPherson, of Kingston, were the week end guests of Mrs. MacPherson's parents, Mr. and Mrs. Fred Milligan.

Mrs. J. Clarke celebrated the anniversary of her birthday on Friday, January 30th. A few of her friends called on her and presented her with a lovely birthday cake.

Mr. Ted Breeze has returned home from Belleville for the rest of the winter months, and has started his saw mill.

Mrs. Geo. Wertman is spending a few days in Napanee with Mr. and Mrs. Ward Wartman.

EMPEY HILL

Empey Hill, Feb. 2.—The Red Cross quilting, held last Wednesday, was very successful. Four quilts were completed and other work, including a child's suit and seamen's socks, were handed in. Other work was given out.

Mr. and Mrs. Frank Hughes, Mrs. T. Hughes, of Desoronto, and Mr. and Mrs. Willis Kimmerly, Bobby and Beverley, of Clayton, N.Y., were recent Sunday guests of Mr. and Mrs. Fred Kimmerly.

Miss Martha Penny, of Kingston, spent Sunday at the Harvey home.

Mr. and Mrs. Clarence Craig and children, of Odessa, spent the week end with Mr. and Mrs. Frank Huffman.

Mrs. Dorland Jackson and Douglas spent Thursday with her sister, Mrs. Ronald Winter.

Mr. and Mrs. Robt. Tucker and sons, Reggie, James and Mac, and Mr. and Mrs. Fred Kimmerly and Harold, were supper guests of Mr. and Mrs. Clifford Abbott one evening last week.

Mr. and Mrs. T. J. Russell Selby spent a day recently with Mr. and Mrs. Wilbert Winter.

Mr. and Mrs. Harold Winter and son were guests on Friday evening of Mr. and Mrs. John Hagerman and family, Bath.

We are sorry to report that Mrs. Mark Husband suffered a severe fall on the ice some time ago, and is still confined to her home.

Mr. and Mrs. S. E. Winter and Mrs. M. Detlor were dinner guests on Sunday of Mr. and Mrs. Henry Eves, Centreville. Mrs. Detlor remained for an extended visit.

Mrs. Robt. Harvey and Delbert, were dinner guests on Friday of Mr. and Mrs. Harold Grooms, Morven.

Mrs. Harold Winter was presented with a very lovely chenille bedspread as a token of appreciation for her faithful work as Secretary-Treasurer of the United Church, by the members of the congregation.

Miss Lucille Hudgin is visiting her sister, Mrs. E. R. Price.

Mr. and Mrs. Clifford Abbott, also Ralph and Billy, were supper guests on Saturday of Mr. and Mrs. Ward Sexsmith, Napanee.

DESERONTO

Deseronto, Feb. 2. — The Chamber of Commerce held their annual oyster supper in the Parish Hall on Thursday evening.

The Canadian Legion held a bridge, euchre and bingo in the White Hall on Monday evening. The prize winners were as follows: Euchre, Mr. M. Davis and Mrs. Walker; Bridge, Mr. R. VanDusen and W. Poste.

Mrs. Ellen Fox is a patient in the Kingston General Hospital.

Miss Catherine Whalen, daughter of Mr. and Mrs. Peter Whalen, entered the Heathfield Novitiate at Kingston this week.

Sergeant and Mrs. Arthur O'Ray, who were recently married, visited at the former's home here for a few days.

Rev. and Mrs. W. H. Clarke visited in Toronto recently.

Mrs. J. Hines is visiting her daughter, Mrs. James McVicker, at Pembroke.

Miss E. O'Ray, of Trenton, spent the week end at her home here.

TAMWORTH

Tamworth, Feb. 2. — At 6:00 p.m. on Saturday, a quiet but beautiful wedding was solemnized at the home of Mr. and Mrs. W. G. Richmond, when their younger daughter, Gertrude Selena May, was united in marriage with Spr. Earl Wesley Stratton, R.C.E., of Peterborough, eldest son of Mr. and Mrs. Orville E. Stratton, of Shannonville. The bride looked lovely in a street length dress of turquoise blue French crepe, her head dress was a halo wreath of White Gardenia, the flowers were a corsage of Etoile de France roses, and she wore a gold locket, the gift of the groom. The bridesmaid, Miss Tina Wilson, of Kingston, looked lovely in a street length dress of navy blue crepe with head dress of white sweet blossoms; and she wore a corsage of American Beauty roses. The groom's attendant was his brother, Mr. Gerald Stratton, of Peterborough. The bride entered the room on the arm of her father, who gave her in marriage, to the strains of Lohengrin's bridal march, played by Mrs. W. H. Truscott. The marriage ceremony was performed by Rev. W. H. Truscott under an arch of pink and white streamers and white wedding bells. Immediately following the ceremony a wedding supper was served by candle light to the guests, who were members of the immediate families. The bridal table was beautifully decorated with pink and white streamers and silver bells. Rev. W. H. Truscott proposed a toast to the bride, and the groom responded in a few well chosen words. The happy couple left for Belleville and Peterborough, where the groom is stationed. The out-of-town guests were Mr. and Mrs. Orville Stratton, Miss Ier Gene Stratton, of Shannonville; Mr. Gerald Stratton, of Peterborough; Mr. and Mrs. Frank Hughes, of Deseronto, and Mrs. J. R. Sproule, of Brampton, sister of the bride.

ADOLPHUSTOWN

Adolphustown, Feb. 2.—The annual vestry meeting of St. Alban's Church was held at the Rectory on Wednesday evening last, and was well attended. The various reports all indicated a very successful year, with all apportionments met. The officers appointed were: Clergyman's Warden, Mr. Roy Johnston; People's Warden, Mr. Irvine Brooks, and Treasurer, Mr. Arthur Collings.

Mrs. Reade Roblin left on Saturday for Niagara Falls, Ont., where she will spend a week with her daughter, Mrs. Collins.

Eleven tables were in play at the euchre held in the Town Hall on Friday evening. Those winning the prizes were Mr. and Mrs. Geo. Smith and Mr. Herb Punchard.

Born at Markham, Ont. to Mr. and Mrs. Norman Conners (Mary Gallagher), a daughter.

The ladies of the Red Cross Unit met at the home of Mrs. Herman John on Wednesday afternoon and a great deal of work was accomplished, besides having a business meeting. Mrs. Russel Cousins also gave a report of the annual meeting of the Red Cross Society held in Napanee on Monday night.

Miss Nancy Allison is convalescing at her home after being ill for the past two weeks with flu.

Private Kenneth Gallagher, of Camp Borden, spent a short leave with his parents, Mr. and Mrs. Will Gallagher.

FOURTH LINE

Fourth Line, Jan. 26. — Mr. James Baines, of Kingston, was a supper guest at the home of Mr. and Mrs. Horace Denyes on Wednesday of last week.

Mr. and Mrs. Fred Wales and Ronald, of Switzerville, spent Friday with Mr. and Mrs. William Robson.

Mrs. John Hagerman spent Saturday in Kingston.

Mr. and Mrs. Ford Denyes, Miss Jean Denyes, also Mr. and Mrs. Jas. Robson and Betty, attended the play presented by the Ivanhoe Young People at the Winter School held in Grace United Church, Napanee, on Thursday evening last.

Sorry to report that Mrs. Horace Denyes and Mrs. Byron Jackson have been on the sick list. We hope for a successful recovery.

MELROSE

Melrose, Jan. 29. — On Tuesday evening friends and relatives gathered at the home of Mr. and Mrs. Walter Snider to honor them on the occasion of the 50th anniversary of their marriage. The minister, Rev. Mr. Sterling, called the assembly to order, giving the highly respected and esteemed happy couple seats of honor. They then were presented with a handsome floor lamp, electric heater, and silver flower basket, tangible marks of congratulations and felicitations on a half century of life truly and happily lived. Mrs. Berta Ross Macfarlane read the address. Mr. Snider expressed thanks and appreciation for the lovely gifts. The remainder of the evening was spent in the varied program of old-time songs, readings, and solos. Refreshments were served and the friends departed, wishing Mr. and Mrs. Snider many more happy years of wedded life.

The Annual Official Board Meeting of the Shannonville Charge was held on Monday afternoon, January 26th, in Melrose Church, for the reviewing of the year's activities of the various branches of the church. Satisfaction was expressed for the successful completion of another year's work. The Stipend Treasurer reported a goodly sum in the Treasury. A hearty vote of appreciation was extended to the minister for his faithful and efficient leadership, which was heartily endorsed.

Mr. and Mrs. S. Anderson have returned from a visit with their daughter, Mrs. D. Clarke, and Mr. Clarke, Windsor.

Mr. B. Simpkins, of Detroit, spent Sunday with his mother, Mrs. E. Simpkins, and Mr. and Mrs. C. Haight.

Mr. and Mrs. E. Sayers, of Phillipston, were Sunday guests of Mr. and Mrs. F. Davis.

Mr. Grant McLaren, of the War Veterans' Guard, is on two weeks' leave at his home here.

Mr. J. English has returned home, after spending several days visiting his brother, Mr. F. English, Beamsville.

Mr. and Mrs. E. Badgley visited Mrs. C. A. Knapp, Napanee, on Wednesday afternoon.

Mrs. C. Haight spent Monday afternoon with her mother, Mrs. G. Lazier.

Mr. T. Howard and Mrs. Hines visited relatives in Belleville on Sunday.

Mr. and Mrs. F. Taylor were recent guests of Mr. and Mrs. R. Taylor, Madoc.

Mrs. Ed. Lazier was hostess to the regular monthly meeting of the Women's Institute on Thursday afternoon.

A number from here attended the funeral of the late Mr. Wm. Reynolds at Cannifton on Friday afternoon.

ROBLIN

Roblin, Feb. 2.—Rev. G. M. Childley, of Trinity United Church, Napanee, conducted the service in the United Church here on Sunday afternoon.

The funeral of the late Mrs. David Hurtin, who passed away on Thursday, was held on Saturday afternoon in the Holiness Movement Church.

The United Church W. A. met on Tuesday last at the home of Mrs. W. G. Pringle. The business meeting was conducted by the 1st Vice President, Mrs. G. Brooks. Mrs. Haynes took charge of the program, after which lunch was served by the committee in charge.

Mr. John Schermerhorn is spending a few weeks visiting his brothers in Alberta.

Mr. and Mrs. Elmer Hartin, of New York State; Mr. and Mrs. John Bolting and Jim, of Shannonville; Mr. and Mrs. R. J. Goslin, of Kingston; Maurice Hartin, of Peterborough, and Miss Vera Hartin, attended the funeral of Mrs. D. Hartin.

Mr. and Mrs. Chas. H. Kimmett visited his mother, Mrs. A. Kimmett, Melrose, on Sunday.

DORLAND

Dorland, Jan. 31 — Travelling has been good this week and everyone is busy getting up wood, etc. Crossing at Glenora is now safe and a large number are visited Picton during the last couple of days.

A well attended meeting of the Red Cross was held at Mrs. H. John's home on Wednesday afternoon. Two quilts were completed. The next meeting will be held at the home of Miss G. Chalmers.

The annual congregational meeting was held in the United Church on Thursday evening, when the various reports for the year were presented.

Several cases of chickenpox are reported, also of intestinal flu.

Mrs. F. Lazier met with a nasty accident on Wednesday, and is suffering with a badly bruised ankle.

Mrs. A. Magee is confined to bed by illness.

Mrs. R. Humphrey is also under the care of the doctor.

Mr. G. A. Magee and family have been busy this week moving to the Deseronto Road.

Master Edward John spent last week end with Master Warren Bird.

Wrapped to keep it pure, full strength, ROYAL never lets you down... Gives you bread that's extra fine—Smoothest, sweetest in the town!

INDIVIDUALLY WRAPPED

MARYSVILLE

Marysville, Jan. 30 — Miss Norah McArdle spent the week end at her home.

Miss Margaret Jordan is visiting with relatives and friends here.

Mrs. Emmett Farrell and family, of the Parish boys overseas expressing their gratitude for parcels sent them at Christmas.

Mr. and Mrs. Cass O'Neil and family have taken up residence in Lonsdale.

Mrs. Joe Bolding, of Enterprise, is spending a few days with her mother, Mrs. M. Walsh, who is suffering from a heavy cold.

Mr. and Mrs. Cass O'Neil and family were recent visitors at Mrs. J. V. McAuley's.

A large crowd attended the euchre and dance in aid of the Second Victory Loan, in S. S. No. 18, on Friday evening.

The funeral of the late Mrs. C.

The Purchase of Sugar is Now Regulated by Law

As a prudent precaution, the quantity of sugar which may lawfully be consumed in any household is now restricted by law to an amount of three-quarters of one pound per person per week, and it is now unlawful to purchase more than two weeks' supply at any one time or to make any purchase if present supplies are sufficient for more than two weeks.

This step has been taken to conserve the satisfactory reserve stock of sugar in Canada and is an assurance to the consumer that **there is no reason for heavy buying of sugar.**

Ration coupons **will not be used** to enforce the sugar limitations in Canada. The supply of sugar in our country has been under control for more than two and a half years and the homekeeper has always been able to satisfy her needs; she will continue to be able to do so and the price ceiling law **protects her against any increase in price.**

The maintenance of the new regulation governing the purchase of sugar rests, as the success of all laws in a democratic country must rest, upon the loyal support of the people. Any consumption of sugar in excess of the quantity stipulated by this regulation is not only an offence against the law, but is also a betrayal of the war effort and consequently an offence against decency.

Reports received from retailers indicate that in some districts there has been misunderstanding of the requirements of the law. In some cases, people are under the impression that they should at once lay in a sufficient supply for two weeks; this of course is not necessary because a continued supply of sugar is assured. In other cases it has been assumed that a greatly restricted ration is to be made effective in the near future. This is incorrect because The Wartime Prices and Trade Board has already stated that the sugar supply situation is such that requirements of the consumer at the rate of three-quarters of a pound per week can readily be supplied.

As a means of protecting consumers from unknowingly breaking the law, it is suggested to retailers that, for the present, they limit sales to any one customer to an amount of not more than five pounds.

Summary of Sugar Rationing Regulations

1. The ration is ¾ pounds per person per week, including adults, children and infants, members of the family, boarders, servants, and guests who remain for four days or more.

2. Purchase your sugar in the ordinary way, but not more than two weeks' supply at a time. No coupons, stamps or tickets are required.

3. Do not purchase any sugar if you have two weeks' or more supply on hand.

4. Persons in remote areas who are not able to buy every week or two weeks may continue to buy more than two weeks' supply at a time, but should measure their consumption at the ration rate, namely ¾ pounds per person per week.

5. Lumber camps and other firms providing board for their employees must see that consumption is restricted to ¾ pounds per week per person, effective immediately.

6. Economize on sugar in every way you can; some people can get along on less than the ration. Persons dining in hotels, restaurants, etc., are expected to restrict their sugar consumption.

7. Additional supplies of sugar will be made available for home preserving and canning.

8. The restriction applies only to cane and beet sugars of all kinds—granulated sugar, icing sugar, fruit sugar, brown sugar, raw sugar, etc.

9. Industrial users of sugar, hospitals and other institutions, hotels and restaurants, will be advised by the Sugar Administrator how the sugar restrictions will affect them.

10. Retailers are entitled to refuse sale or to limit sales to any person they have reason to believe is attempting to disregard this law.

Vigorous steps will be taken to punish wilful infractions of the law. The penalties provided are imprisonment for as long as two years and a fine up to $5,000

Issued Under the Authority of THE WARTIME PRICES AND TRADE BOARD, Ottawa, Canada

Graham's Garage

—FOR—

Willard Batteries
Goodyear Tires and Tubes
Raybestos Brake Service
Imperial Gas, Oils and Grease
Genuine Electrical Parts

Ontario Motor League Garage Phone 218

We are Headquarters for...

MODEL AEROPLANE KITS AND SUPPLIES
SKIIS and HARNESS
SKI WAX AN DPOLES
TOBOGGANS
HOCKEY SKATES AND BOOTS
HOCKEY STICKS and PUCKS

BOYLE & SON
Prompt Delivery — Telephone 112

HOGS WANTED

Hogs and Calves will be shipped from Napanee, on Monday, February 9th, 1942, and will pay the highest market price.

CLAIR RUSSEL — Telephone 652.

STOCK YARDS, PHONE 99.

Will ship livestock frm Napanee n Thursday and Friday of each week. Highest Market Prices paid. Call stockyards on shipping days— Phone 8.

R. J. JOYCE & SONS, Drovers, Napanee, Ontario pd 5-42

WANTED — All kinds o livestock: Hogs, Calves, Cattle. Highest market prices. Shipping every Tuesday, at Napanee Stockyards. Call at BRADY'S Butcher Shop, or phone 56, or Phone Stockyards, Napanee. 49 — Every Tuesday. Will come out and see livestock.

JAS. BRADY, NAPANEE
BERT PEARSOLL.

29tf

Again Available!

Super-Lastic TIRES

Limited Stock in Popular Sizes

Brand New Tires — First Quality

No Increase in Prices!

Canadian Tire Corporation

Centre Street — Napanee

E. J. HOLLIS, Prop.

LOCALS

I.O.D.E. WAR WORK MEETING THURSDAY

The I.O.D.E. war work meeting will be held each Thursday afternoon in the Legion Room at the Napanee Armouries. Tea will be served. Everyone welcome.

—V—

I. O. D. E. DANCE

A Sadie Hawkins Dance, under the auspices of the I. O. D. E. will be held in the Napanee Town Hall, on FRIDAY, FEBRUARY 6TH. Refreshments. Good orchestra. Admission, 50c each, $1.00 couple. 4b

—V—

EUCHRE AND DANCE

Under the auspices of the C. W. L., Town Hall, Centreville, Thursday evening, February 5th. Nolan's Orchestra. Admission, 35c. 4b

—V—

EUCHRE AT SANDHURST

A euchre will be held at the Church Hall, Sandhurst, on February 10th, under the auspices of the Anglican Church Laymen's Association. Refreshments. Admission, 25c, each. 4b

—V—

CAMPBELL NURSING HOME DUNDAS, ST., W. NAPANEE

Consult your Family Doctor. For further information, Phone 194, or write ETHEL J. CAMPBELL, Reg. N., Napanee. 20tf

—V—

MRS. L. C. JOHNSTON

Furs Re-lashioned; Ladies' tailoring and Dressmaking, Dr. Hart Apartments, John Street, Phone, 452.

—V— 12tfp

SLENDOR TABLETS — HARMLESS and effective. $1.00 for two weeks' supply, post-paid—at SILLS' DRUG STORE, Napanee, Ont. 45-16t

—V—

LIVE POULTRY WANTED

Highest prices paid. — S. COLLIS, Napanee. Phone 772. 3dp-tf

—V—

WALLACE'S PRICES ON PATENT MEDICINES, TOOTH PASTES, SHAVING CREAMS, AND TOILET PREPARATIONS ARE ALWAYS THE LOWEST PREVAILING IN ONTARIO!

For Example: Dodd's Kidney Pills, 43c; Wampole's Cod Liver Oil, $1.99; Clutoria, 33c; Carter's Little Liver Pills, 26c; Sal Hepatica, 30c, 59c and $1.15; Listerine, 25c, 49c and 89c; Williams Shaving Cream, 29c; Colgate Shaves, $1.00 for 25 Blades; Laura Secord Candy, 60c a lb., $1.00 for 2 lb. box. Chase's Nerve Food, 90c. Baby's Own Tablets, 35c. Mother's Baby Powder, 25c. You cannot purchase these or any other nationally advertised Patent Medicines for less!

NO NEED TO SHOP AROUND!

—V—

EUCHRE AND SOCIAL EVENING

A Euchre and Social Evening will be held in the Town Hall, Napanee, under the auspices of St. Patrick's Parish — on Monday February 9th. Euchre starts at 8:15. Refreshments. Aces orchestra in attendance. Good prizes. Admission, 50c each. 5a

—V—

ANNUAL MEETING SELBY CHEESE FACTORY

at the Town Hall, Selby, on **Wednesday, February 11th, at 2:00 p.m. Standard Time** to receive reports and appoint officers for the year 1942.

H. A. WOOD, Owner,
Selby, Ont.
5a

—V—

NAPANEE COLLEGIATE AND VOCATIONAL INSTITUTE

FEBRUARY 6TH, 1942 — 3:00 P.M.

MIDDLE SCHOOL DRAMA GROUP presents two one-act plays, assisted by the Glee Clubs and Orchestra. — Adults, 25c. Students, 15c. 5a

PROFESSOR VLASTOS SPEAKING IN NAPANEE

Joint supper meeting of Grace and Trinity United Churches' Men's Clubs, at Grace Church, Monday, February 9th, at 6:30 p.m. Speaker, Prof. George Vlastos, Queen's University, Kingston. Guests welcome. Meal tickets, 35c each. 5a

—V—

NAPANEE WOMEN'S INSTITUTE

The February meeting of the Women's Institute will be held Thursday, February 10th, at 2:30 o'clock, in the Agricultural Rooms. Good programme. All ladies invited. 5a

—V—

BOARD MEETING — V. O. N. IN THE LEGION ROOM NAPANEE FEBRUARY 9TH, — at 2:00 P.M.

NOTICE CREDITORS

IN THE ESTATE OF HUGH A. HAGGERTY

late of the Township of Camden, in the County of Lennox and Addington, Carpenter, deceased.

TAKE NOTICE that all persons having claims against the Estate of Hugh A. Haggerty late of the Township of Camden, in the County of Lennox and Addington, Carpenter, deceased, are required to file particulars and proof thereof with the undersigned solicitor for the Administrators on or before the

15TH DAY FEBRUARY, A.D. 1942,

and that after that date the Administrators will proceed to distribute the assets of the said estate among the parties entitled, having regard only to the claims of which they shall then have had notice.

Dated at Napanee, Ontario, this 21st Day of January, A.D. 1942.

J. M. BOLTON, K.C.,
Napanee, Ontario,
Solicitor for the Administrators.
4dp

Buy VICTORY BONDS
HELP FINISH THE JOB!

SOME FACTS ABOUT VICTORY BONDS

— V —

What is a Victory Loan Bond?

A Victory Loan Bond is a document issued by the Government of the Dominion of Canada which promises to repay to the purchaser on a given future date the face value, or principal amount, of the Bond. In addition it also promises to pay interest every half-year to the purchaser at a fixed rate and to repay the principal on the given date, as mentioned above. In buying a Victory Bond you really loan the money paid for the bond to the Dominion Government and the Government gives you the bond as a receipt or as security for the money you have loaned.

-V-

How is the Interest Paid Each Half-Year?

Interest coupons, payable each half-year until the money is repaid by the Government, will be attached to each bond. Instead of forwarding cheques each six months, a Government usually attaches to bonds certain coupons, which are in reality the cheques for interest. These are dated six months apart and each one should be clipped off when due and presented at any Canadian branch of any Canadian chartered bank for cashing or for deposit to credit of the account, just as ordinary cheques would be deposited. Some investors, before buying bonds, have arranged with their banks to have cheques forwarded from the Department of Finance each six months and considering that Government has arranged for three forms of bonds to suit the convenience of the requirements of investors, as follows:

-V-

1 **THE COUPON BEARER BOND** is by far the simplest form to deal with and is the form selected by the great majority of buyers. The bond itself, together with the attached interest coupons, is payable to whomever is the holder of the bond when the interest or principal becomes due. Should the owner desire to sell this form of bond may be transferred by simply handing it to the purchaser.

-V-

2 **THE COUPON REGISTERED BOND.** This form of bond is very similar to the coupon bearer bond but has the owner's name registered on the bond by the Department of Finance. A record of ownership is also kept by the registrar at Ottawa. A coupon registered bond is not transferable or sold unless the written consent of the registered owner is received. Such consent may be obtained in the usual way by presenting at a bank when due.

-V-

3 **THE FULLY REGISTERED BOND** is registered in Ottawa, both as to principal and interest and does not carry any interest coupons, the interest being paid each six months by cheque. The cheque mailed direct to the owner from Ottawa. Similarly, when the bond comes due it is paid for by cheque direct from Ottawa. The fully registered bond is transferable only on the written consent of the owner.

More facts about Victory Bonds will appear in next week's Beaver issue.

-V-

MORE-OLD COINS

Everton Brown, R.R. 3, Napanee, is the owner of a small collection of old coins amongst which are a penny bank token, dated 1842; a United States Seventy piece from the date of 1826; a large U.S. cent, 1851; a New Brunswick half-penny, 1843; a half-penny Canadian bank token, 1815; a Belgian 10 centimes piece, 1907; A George II coin date of 1791. With no value on it, a 10-cent silver piece from Hong Kong, 1901, and a 10-cent Straits Settlement silver coin.

-V-

ONTORIO TO CUT GRADES OF CREAM

Toronto, (C.P.) — Effective Sunday, February 1st, the number of grade containers were cut from five to two and deliveries to stores will be restricted to one a day not allowing any returns from store or wholesale business, the Ontario Milk Control Board announced last week. These regulations have been approved by the Wartime Prices and Trade Board, the announcement said.

Whipping cream will be sold to housewives only in half-pints and stores will offer for sale only half-pints of whipping and 19 per cent grades of cream. Under the new ruling 16 per cent cream, 18 per cent cream and 24 per cent cream are ruled out and quarter-pint and quart containers are eliminated.

Notice to Creditors

Persons having claims against the estate of Charles Ward Curl, late of the Township of Ernestown, in the County of Lennox and Addington, deceased, are required to send particulars and proofs thereof to the undersigned Solicitors for said estate, before the 24th day of February, A.D., 1942, after which date the assets will be distributed to the parties entitled thereto, pursuant to the provisions of Section 51, of Chapter 165, R.S.O., 1937.

Bowerman, Warner & Grange,
Solicitors for said Estate.
3d

"With The Bowlers"

Last week saw the start of the second half of the Five Pin League at the local alleys. The first half of the schedule is, as yet, not quite completed. One or two postponed games are to be played, one of which might have a bearing on the playoffs of the league.

However, the Farmers, Lucky Six and the C.D.S. are top three to-date and will likely participate in the showdown.

During the league games on Monday and Wednesday, a couple of high games were rolled. Reg. Burrows turned in a 300 to fill 702, and Mil. Jeffers turned in a 327 to fill a 668.

The following are the results of the past week:

Monday—

Lucky Six	884—891—738—2374
C. D. S.	781—836—1142A—2759
Hydro	1031—1017—929—2977
Farmers	1000—938—797—2741

Wednesday—

Snapshots	813—689—862—2964
A. & P.	Failed to show up.
Sharpes	728—1035—877—2580
Upstairs	Failed to show up

A league meeting will be held on Wednesday night to settle some important matters and team captains are requested to be present to enter in the discussion.

-V-

New Parish Priest Appointed at Flinton

Rev. J. J. Collins, assistant at St. Michael's Church, Belleville has been appointed by Archbishop M. J. O'Brien, as Parish Priest at Flinton and Arden, succeeding Rev. Father W. J. Kinlin, who has been at Flinton for the past twelve years.

Father Kinlin will take up his new duties on Sunday, February 8. Fathers Kinlin has been appointed Parish Priest at Spencerville.

-V-

WALLACE'S DRUG STORE IS SELLING

3 Rs. Epsom Salts (not ordinary Glauber), 25c; 6 Rs. Sulphur, 25c; 1 gallon highest Vitamin test Pouring Cod Liver Oil, 59c; Quart of the old style Cod Liver Oil, $1.75 and 50c quart; 1 quart finest Separator Oil (until gallons your machine). Oil; the family size Caplets Little Liver Pills, 49c; 40c Castoria, 33c; for Dodd's Pills, 43c; Zam-Buk Ointment and 10c Envelopes, all for 25c; 25c Nyoma, 19c; $1.49 Sal Hepatica, 89c; 25c Epsom Salts, 19c; Dutch Good Tea, 90c and 50c lb; Genuine Imported Castile Soap, 10c large bar; 25c Cod Liver Oil, 19c. Don't forget to leave your orders for Overseas Cigarettes at the wonderfully low price. Everything Fresh and Good at WALLACE'S

-V-

CANADA'S WAR EFFORT

A WEEKLY REVIEW OF DEVELOPMENTS ON THE HOME FRONT: JANUARY 22ND TO JANUARY 29TH

National plebiscite announced on Quebec Province, Jan. 27, as result of releasing the Government from any obligation arising out of any past declaration that it would not use any part of raising men for military service. Legislation for the plebiscite will enable the people of Canada as a whole to vote, to be introduced in Parliament at the earliest date.

Statement in Parliament by Prime Minister in Parliament: (a) Canadian Corps overseas to be expanded to two army tank brigades and the other to consist of three infantry divisions and two army tank brigades. (b) Air Training Plan to be built. Some increases in home war establishments. (c) Provision of $600,000,000 for Canada's share of Empire air training scheme. (d) Canada to supply Britain, free of charge and without obligation to Britain, certain specified foodstuffs and raw materials to value of $1,000,000,000. (e) Provisional estimates of Canada's war expenditure in coming fiscal year, $3,000,000,000.

2 In Commons, Hon. R. B. Hanson, Conservative leader, moves amendment to the Address, regretting that the Government has not seen fit to submit additional measures to Parliament to enable it to mobilize completely the wealth and material resources and on a selective basis, the full man and woman power of the nation, to the end that the nation may make total war in any theatre of war; (b) supply the imperative needs of agriculture, industry and the fighting forces of the nation; (c) prepare for the post-war period. Subamendment submitted by M. J. Coldwell, C.C.F. leader, requesting that "the Parliamentary plebiscite should seek the support of the people of Canada for the complete and effective prosecution of war industries, accumulated wealth and financial institutions at the same time and on the basis of sacrifice on the part of all, as suggested extension of the conscription for manpower."

3 New record established by War Emergency Training Programme at end of December when 100,000 men and women were attending the 100 odd training centres across the country.

4 Sugar rationed in Canada at three-quarters of a pound per person per week.

5 Daylight saving time made effective throughout Canada on and after February 9th. Time one hour in advance of accepted standard time.

6 Canada's populations at June 2, 1941 (date of last census) was 11,419,896 compared with 10,376,786 in 1931 census. Redistribution on basis of 1941 census will reduce House of Commons membership by seven members.

-V-

"Yes, my wife gets more out of a novel than anybody."

"How's that?"

"Well, she always starts in the middle, so she's not only wondering how it will all end, but how it began."

Gas Regulations

Continued from Page 1.

ment of Munitions and Supply for inclusion in Category "C":

Newspaper reporters;

Press photographers;

Railway employes, who are required to use their cars on company business;

Physicians and surgeons;

Christian Science practitioners;

Dentists and nurses;

Rural undertakers;

Rural veterinary surgeons;

Incapacitated individuals, if car required for normal conduct of business.

Consuls and vice-consuls of career;

Trade commissioners and assistant trade commissioners.

OFFICIALS CLASSED IN CATEGORY D

Category D — Government auditors and inspectors who drive their own cars on Government business;

Officers, field secretaries and nurses of the Canadian Red Cross Society or organizations which are members of the Canadian Council of Voluntary and other similar bodies, including religious orders engaged in welfare work.

Category B — Rural commercial travellers;

Rural mail delivery contractors;

Officials of the Canadian Legion Board of the United Kingdom and Canada;

Members of accredited foreign naval military and Air Force missions;

Officials of the United Kingdom and other Empire Government missions;

Members of the Diplomatic Corps eligible for inclusion in the diplomatic list published by the Department of External Affairs.

Members of High Commissioners' offices and accredited representatives of the United Kingdom appearing in the "list of British Commonwealth representatives in Canada" published by the Department of External Affairs;

Consuls general of career;

Others who are entitled to diplomatic privileges by treaty or by the Department of External Affairs.

COMMERCIAL CATEGORY ALSO DEFINED

Category "Commercial" — Trucks, vans and other motor vehicles used and registered for such use.

Vehicles owned or operated by educational institutions, if duly registered under the British Commonwealth Air Training Plan.

Vehicles operated by Dominion, Provincial, County and Municipal Governments.

-V-

VITAMIN PREPARATIONS

That have the endorsement of most Canadian Physicians are as follows: Following: Parke Davis Abdol; Ayerets Alphametic, Pure Test Halibut Oil; Frosst's Neo-Delta, Pure Test Cod Liver Oil; Pure Test Cod Liver Oil; For better health we suggest any one of these. PARKER'S DRUG STORE. WALLACE'S Napanee's Leading Drug Store.

-V-

Grace Church Reports

Continued from Page 1.

190.00 had been raised during the year, by the U.C.W. The report of the Women's Missionary Society was given by Miss Mata Mellow, who said that ten layettes had been held during the year by the armament workers' auxiliary of 70. Mrs. Percy Vine's report on the Red Cross work showed that the membership was about 70. Mrs. R. E. Baxter reported on behalf of the Baby Band.

Mr. McLellan spoke about the Young Worshippers' League and W. H. Barrett, secretary of the committee for soldiers' gifts, stated that 62 boys from Grace Church were serving in the armed forces. Mr. Barrett said that boxes had been sent to the boys overseas. A collection was taken up at the meeting and more than $26 was realized for the soldiers' gift fund.

The following officials were elected to office: Secretary of the Official Board, G. F. Ault; Treasurer of local church funds, O. S. Reynolds; Treasurer of the Missionary and Maintenance fund, Fred Vanneter; Envelope Steward, W. B. Sills.

Members of the session in office until 1945, F. W. Elliott, Fred Vanneter, Fred Stallard, R. B. Thompson, V. Wagar, C. A. Wiseman, W. R. Pringle, Floyd Vanneter.

Committee of stewards in office until 1945, Percy Huffman, E. Rose, E. M. Black, W. E. Vine, H. S. Wales, Percy Sharpe, Percy S. Vine, Fred J. Vanalstyne, W. F. Barrett.

Pastoral Relations Committee, F. B. Elliott, C. P. Dennison, G. E. Gibbard, Alex. MacGregor, G. F. Smith.

Music Committee, G. F. Smith, F. W. Barrett, Mrs. G. H. Challies, Mrs. F. B. Elliott and Mrs. Jean Morse.

Supplies and Caretaker, Bert Seymour, J. R. Smith.

Property: J. A. Boyd, Wilfred G. Smith, R. S. Wales, J. M. Graham, Arnold Rogers, P. S. Vine.

Ministerial Offerings: the Minister, Mrs. R. S. Wales.

Envelope Stewards: W. B. Sills, John Pringle, W. Hambly, R. S. Wales, R. H. Thompson, A. Rogers, F. S. Vine, J. Ray Smith, R. H. Vanalstyne.

Missionary and Maintenance: Alex. MacGregor, G. E. Gibbard, F. L. Hooper, Ezold Rose, W. B. Sills, J. W. Craig, Mrs. Albert Lewis, Miss Mata Mellow, R. Pringle, Floyd Vanneter.

Custodians: The Minister, Miss H. Vanalstyne, W. G. Smith.

Presbytery Representatives: Alex. MacGregor, W. G. Smith, alternate, W. B. Sills.

Auditors: J. Ray Smith, R. H. Thompson.

-V-

The reason women live longer than men is because pain is a great preservative.—Ed. Wynn.

McGREER OF BISHOP'S

— BY —

OWSLEY ROBERT ROWLEY

The Rev. Dr. McGreer of Bishop's University, Lennoxville, P.Q., is one of the outstanding modern educators in Canada. In this article, which appeared in a recent issue of The Toronto Saturday Night, Mr. Rowley gives a thumbnail sketch of the man and his career.

The Rev. Arthur Huffman McGreer, O.B.E., M.C., M.A. (Oxon), D.D., D.L.C., Principal and Vice-Chancellor of Bishop's University, Lennoxville, Que., comes of a family which owes its origin in Canada to Huguenot Gilbert de Greer of County Antrim, Ireland, who in 1819 brought his family to Canada in his own ship, the Jessie Kerr, from Belfast, and died there in 1841, after becoming owner in 1827 of the farm still in the possession of his descendants. The Greers, who were of old and respectable lineage, were active in Anglican Church life in Napanee and took no small share in the building of the present Church of St. Mary Magdalene, one of the finest in the Province of Ontario.

In early youth Arthur McGreer had developed certain traits which were important factors in his decision here the influence of his cousin, Mrs. Frederick Dobson, and of Rev. Tom Tormar Stanton, a graduate of Trinity College, Dublin, for many years principal of Lux Hall, Napanee, and the late Canon Arthur Jarvis, rector of Napanee. He was ordained deacon in 1911 and priest in 1912 by the late Bishop of Ontario Mills, under whom he was appointed rector of Dunnville.

After two years of faithful work at Barrie field, he became curate at Christ Church, Cobourg, Ont., where he had charge of the work of young people. He made countless friends among the fashionable young men's Club, of which he was Honorary President — almost ceased to exist. Many of the young men here enlisted in the Canadian Expeditionary Force in 1914. Mr. McGreer was one of the first to offer his services. At that time he had no position in the Canadian Militia and had little hope of securing a chaplaincy. During one of the long vacations at Cobourg, Mr. McGreer had attended camp with an Artillery Battery and later had served as a full-fledged officer in the 2nd Canadian Battalion, Princess Patricia's Canadian Light Infantry. In February 1915 he went to France as Chaplain to the Forces of His Majesty the King. He organized and led a party which removed wounded men from the field of battle at St. Eloi during the capture of the sugar refinery at Ypres, and for which he was awarded the Military Cross. Soon afterwards he was given the rank of honorary Captain and appointed Padre to the late Archdeacon Almond, then Assistant Director of Chaplain Services, Major-General Gwatkin, and Deputy Assistant Director of Chaplain Services, Major-General Scott Cameron. In 1917, when Colonel Almond became Director of Chaplain Services, Mr. McGreer succeeded him as Assistant Director of Chaplain Services of the Canadian Forces in France, which rank he held until his return to Canada. He was twice mentioned in despatches and in 1919, in recognition of services rendered, was awarded the Order of the British Empire. On the holding of the 1914 medal of British Victory Medal, the Allied Victory Medal, the King George V's Coronation medal. In 1941 Dr. McGreer was invested with the insignia of Officer of the Order of the Sherbrooke Section of the Allied Service Franciase, for guiding the work of the Canadian Legion Overseas in its ideals and its instruction the principles and the culture to which it is dedicated.

Bishop's College, Lennoxville was reorganized by an Act of the provincial Legislature in 1843. Lectures were held in 1845 previously it had received a royal charter in 1853, by the late Queen Victoria. The importance of office of Principal and Vice-Chancellor became vacant in 1922. Dr. McGreer was appointed to fill the vacancy, a signal honor for one so young—he was the nonly 39. On assuming office determined to take the ideals and principles, the traditions and culture, which inspired the founders, as foundation and which sustain its life, and make them well known.

Education at Bishop's University means nourishment for the whole personality, including the physical, intellectual and spiritual faculties. It is an endeavour to provide Canada with educated men and women. This Principal McGreer has largely succeeded in doing, and he is continually doing it. The Faculty has been doubled; the courses of study have been increased and enriched; endowments have trebled; students more than doubled and finances are in satisfactory shape.

In 1922, he was instrumental in creating the Bishop's Contingent of the Canadian Officers' Training Corps, which has been ever since a feature of the university life. It also has provided a considerable number of officers for every branch of His Majesty's Forces in the present War. All students not exempted by the Divisional Registrar are members of the C.O.T.C.

Since the beginning of the century women students have been admitted to lectures and been entitled to degrees in the Faculty of Arts and Science. Many of them have entered the teaching profession and have done noble work in the Protestant Schools of the Province of Quebec. A recent woman graduate is doing important work under the National Research Council at Ottawa.

On October 2nd, 1918, Dr. McGreer was married to Kathleen, younger daughter of Joseph Lee, of Northumberland and Oxford, England. They have no family.

Principal McGreer, who has an unmistakable look of distinction, is an outstandnng and forceful preacher. Everyone who hears him feels at once the power of the man behind his message, the force of the born leader. His Churchmanship includes complete loyalty to a tradition of liberal Catholicism, which history reveals as an abiding reality in Christian thought, from the first days of the Church to the present hour. He possesses a spirit occasionally depressed but never quenched; is great-ly liked; has high ideals, a courageous temperament; intense energy and devotion; a generous disposition, and with human sympathies. His contribution to the progress of Bishop's University is quite equal to that of any of his predecessors and we less worthy.

"Step on It"

IF THERE ever was a year to start chicks early, 1942 is it. Starting good chicks good and early is good policy any year — this year it's better policy than ever.

Eggs have become a munition of war. These huge orders at known-in-advance prices, plus the Government bonus of 3c per dozen on Grade A large for export, have fixed a top under egg prices, away above last year's levels. And poultry feed is strong demand.

So figure on Bray Chicks early, this season ... don't just as early as you can get things ready for them. Don't overload or overcrowd ... just make full use of what you have. Fill up with Bray Chicks to the limit of your poultry equipment, but not beyond it.

We people who watch the Bray organization working from the inside know all sorts of confidence in Bray Chicks, because we have seen the care and work and skill that go into them. And a good many other people agree with us, because they've seen how Bray Chicks work out for them. Maybe you've seen it, too.

Quick Income!

If you have the brooder accommodation, you can make yourself some useful extra income fast by putting in some fast-growing Bray broiler chicks. Check up on broiler prices. Do a little figuring. Then ask about Bray cockerel prices.

If you haven't already received Bray catalog, yours for the asking. If you have received it, be sure to read carefully — there's a lot of real "meat" in it. But — AOT TODAY The days are sliding by, and this year will start Bray Chicks early!

BRAY CHICK HATCHERY

HAROLD H. LASHER, Napanee
FENWICK BROS., Enterprise
H. L. GALLAGHER, Harrowsmith
B. J. SOMERVILLE, Maribank
SIMKINS BROS., Newburgh
ROY MILLIGAN, R.R. 1, Tamworth.

Used Tires Vulcanizing

BOB LUCAS

Tire and Battery — 52tf — Napanee

MONEY-SAVING NUT COOKIES QUICK-TO-MAKE

Cream butter and sugar, add well beaten egg; flour, baking powder and salt (which have been sifted together). Stir in chopped nuts. Drop by small teaspoons on to well buttered shallow pans and bake in oven 375° F.

For over 300 Delicious and Economical Recipes, send to Magic Baking Powder, Fraser Ave., Toronto.

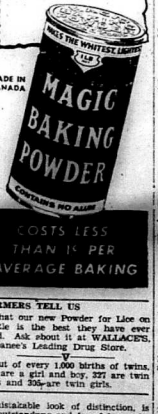

MADE IN CANADA

FARMERS TELL US

That our new Powder for Lice on Cattle is the best they have ever used. Ask about it at WALLACE'S, Napanee's Leading Drug Store.

—V—

Out of every 1,000 births of twins, 568 are a girl and boy, 227 are twin boys and 205 are twin girls.

WALLACE'S HAVE THE DISTINCTION

Of being Sole Representatives in Napanee of such World Famous Preparations as Elizabeth Arden: Harriet Hubbard Ayer; Rexall Remedies; Beaupretty; Theric (Tweed, Absinth, Shalimar); Laura Secord Candy, and Sheaffer's Fountain Pens and Pencils. Drop in and see our display at WALLACE'S Napanee's Leading Drug Store.

WILSON'S HARDWARE

RADIOS—
Rogers, DeForest, Victor
Battery and Electric Models — Radio Batteries and Power Packs
Full line of tubes for all makes
Tubes Tested Free.

STOVES—
BEACH Cook and Quebec Heater Stoves, Stove Linings and repairs

BUILDERS' SUPPLIES—
Insulboard and Insul-pric Siding
Gyproc, Lime, Plaster, Cement
Supplies for Aladdin and Coleman Lamps.

D. B. WILSON
'PHONE 138

1942 Wallpapers

Be sure to see our new Wallpaper —New Patterns—New Color schemes

RUFCAST PAPERS

More designs in these outstanding papers. The newest in wall decorations.

VALENTINES

It is time to send your Valentines for Overseas. We now have them in stock.

LENDING LIBRARY

Pied Piper — Nevil Shute — The Above All — Eric Knight — Between Two Autumns.

HOGARTH'S

EXCLUSIVE SPODE DEALER
BOOK AND CHINA SHOP
WALLPAPER & SCHOOL SUPPLIES
'PHONE 317 — NAPANEE

BUSINESS COLLEGE CHAT

Frances Murray, Elgin, and Pauline Freeman, Cole Lake, who were notified on Wednesday to report for stenographic positions in the Civil Service, are to leave for Ottawa next week.

A number of young women who never expected to get into the hurly-burly of business activity, but who realized that for the duration it was their duty to do something, last year became students with us. They are working now. That means that they are making their contribution to the national effort, and in many cases are making it possible for military-fit young men to take their places in the active forces.

Present conditions give young people the opportunity of doing their bit by joining the office staffs of busy business firms.

New students admitted now.

KINGSTON BUSINESS COLLEGE
221 Queen St. Telephone 4190
Owned and Operated by Rogers Partnership, Reg.

We are Headquarters for...

MODEL AEROPLANE KITS AND SUPPLIES
SKIIS and HARNESS
SKI WAX and DPOLES
TOBOGGANS
HOCKEY SKATES AND BOOTS
HOCKEY STICKS and PUCKS

BOYLE & SON
Prompt Delivery — Telephone 112

HOGS WANTED

Hogs and Calves will be shipped from Napanee, on Monday, February 9th, 1942, and will pay the highest market price.
CLAIR RUSSEL — Telephone 652, STOCK YARDS, PHONE 99.

Will ship livestock frm Napanee on Thursday and Friday of each week. Highest Market Prices paid. Call stockyards on shipping days — Phone 8.
E. J. JOYCE & SONS, Drovers, Napanee, Ontario pd 5-42

WANTED — All kinds o livestock: Hogs, Calves, Cattle. Highest market prices. Shipping every Tuesday, at Napanee Stockyards. Call at BRADY'S Butcher Shop, or phone 58, or Phone Stockyards, Napanee 49 — Every Tuesday. Will come out and see livestock.
JAS. BRADY, NAPANEE
BERT PEARSOLL. 22tf

Again Available!
Super-Lastic TIRES
Limited Stock in Popular Sizes
Brand New Tires — First Quality
No Increase in Prices!
Canadian Tire Corporation
Centre Street Napanee
E. J. HOLLIS, Prop.

BUSINESS COLLEGE CHAT

Frances Murray, Elgin and Pauline Freeman, Cole Lake, who were notified on Wednesday to report for stenographic positions in the Civil Service, are to leave for Ottawa next week.

A number of young women who never expected to get into the hurly-burly of business activity, but who realized that for the duration it was their duty to do something, last year became students with us. They are working now. That means that they are making their contribution to the national effort, and in many cases are making it possible for military-fit young men to take their places in the active forces.

Present conditions give young people the opportunity of doing their bit by joining the office staffs of busy business firms.

New students admitted now.

KINGSTON BUSINESS COLLEGE
221 Queen St. Telephone 4190
Owned and Operated by Rogers Partnership, Reg.

Buy VICTORY BONDS
HELP FINISH THE JOB!

LOCALS

I.O.D.E. WAR WORK MEETING THURSDAY

The I.O.D.E. war work meeting will be held each Thursday afternoon in the Legion Room at the Napanee Armouries, the Anglican Church Laymen's Association. Refreshments. Good orchestra. Admission, 50c each, $1.00 couple. 4b

—V—

EUCHRE AND DANCE

Under the auspices of the C. W. L., Town Hall, Centreville, Thursday evening, February 5th. Nolan's Orchestra. Admission, 35c. 4b

—V—

EUCHRE AT SANDHURST

A euchre will be held at the Church Hall, Sandhurst, on February 10th, under the auspices of the Anglican Church Laymen's Association. Refreshments. Admission, 25c. each. 4b

—V—

CAMPBELL NURSING HOME DUNDAS, ST., W. NAPANEE

Consult your Family Doctor. For further information phone 134, or write ETHEL J. CAMPBELL, Reg. N., Napanee. 30tf

—V—

MRS. L. C. JOHNSTON

Furs re-fashioned. Ladies' tailoring and Dressmaking. Dr. Hart Apartments, John Street. Phone 434. 12tp

—V—

SLENDOR TABLETS — HARMLESS and effective. $1.00 for two weeks' supply, post-paid—at SILLS' DRUG STORE, Napanee. Ont. 43-16

—V—

LIVE POULTRY WANTED

Highest prices paid. — S. COLLIS, Napanee. Phone 173. 3dp-tf

—V—

WALLACE'S PRICES ON PATENT MEDICINES, TOOTH PASTES, SHAVING CREAMS, AND TOILET PREPARATIONS ARE ALWAYS THE LOWEST PREVAILING IN ONTARIO!

For Example: Dodd's Kidney Pills, 43c; Wampole's Cod Liver Oil, $1.09; Castoria, 33c; Carter's Little Liver Pills, 23c; Sal Hepatica, 30c, 59c and $1.15; Listerine, 25c, 49c and 89c; Williams' Shaving Cream, 29c; Gillette Blades, $1.00 for 25 Blades; Laura Secord Candy, 60c a lb., $1.00 for 2 lb. box; Chase's Nerve Food, 60c; Baby's Own Tablets, 23c; Johnson's Baby Powder, 23c. You cannot purchase these or any other nationally advertised Patent Medicines for less.

NO NEED TO SHOP AROUND!

WALLACE'S

—V—

EUCHRE AND SOCIAL EVENING

A Euchre and So... Evening will be held in ... Hall Napanee, under ... of St. Patrick's Parish ... on Monday February 9th. Euchre starts at 8:15. Refreshments. Aces orchestra in attendance. Good prizes. Admission, 50c each. 5a

—V—

ANNUAL MEETING SELBY CHEESE FACTORY

at the Town Hall, Selby,
Wednesday, February 11th, at 2:00 p.m, Standard Time
To receive reports and appoint officers for the year 1942.
H. A. WOOD, Owner,
5a Selby, Ont.

—V—

NAPANEE COLLEGIATE AND VOCATIONAL INSTITUTE

FEBRUARY 6TH, 1942 — 3:00 P.M. MIDDLE SCHOOL DRAMA GROUP presents two one-act plays, assisted by the Glee Club and Orchestra. — Adults, 25c. Students, 15c. 5a

—V—

PROFESSOR VLASTOS SPEAKING IN NAPANEE

Joint supper meeting of Grace and Trinity United Churches' Men's Clubs, at Grace Church, Monday, February 9th, at 6:30 p.m. Speaker: Prof. Gregory Vlastos, Queen's University, Kingston. Guests welcome. Meal tickets, 35c each. 5a

—V—

NAPANEE WOMEN'S INSTITUTE

The February meeting of the Women's Institute will be held Thursday, February 19th, at 2:30 o'clock, in the Agricultural Rooms. Good programme. All ladies invited. 5a

—V—

BOARD MEETING — V. O. N.

IN THE LEGION ROOM NAPANEE FEBRUARY 9TH, — at 3:00 P.M.

NOTICE CREDITORS

IN THE ESTATE OF HUGH A. HAGGERTY

late of the Township of Camden, in the County of Lennox and Addington, Carpenter, deceased.

TAKE NOTICE that all persons having claims against the Estate of Hugh A. Haggerty, late of the Township of Camden, in the County of Lennox and Addington, Carpenter, deceased, are required to file particulars and proof thereof with the undersigned solicitor for the Administrators on or before the

12TH DAY FEBRUARY, A.D. 1942,

and that after that date the Administrators will proceed to distribute the assets of the estate among those entitled, having regard only to the claims of which they shall then have had notice.

Dated at Napanee, Ontario, this 21st Day of January, A.D. 1942.
J. M. SIMPSON, K.C.,
Napanee, Ontario,
4cp Solicitor for the Administrators.

SOME FACTS ABOUT VICTORY BONDS

— V —

What is a Victory Loan Bond?

A Victory Loan Bond is a document issued by the Government of the Dominion of Canada which promises to repay to the purchaser on a given future date the face value, or principal amount, of the Bond. In addition it also promises to pay interest every half-year to the purchaser at a fixed rate and to repay the principal on the given date, as mentioned above. In buying a Victory Bond you really lend the money paid for the bond to the Dominion Government and the Government gives you the bond as a receipt or as security for the money you have loaned.

-V-

How is the Interest Paid Each Half-Year?

Interest coupons, payable each half-year until the money is repaid by the Government, will be attached to each bond. Instead of forwarding cheques each six months, a Government usually attaches to bonds sheets of coupons, which are the receipt for cheques of the Government. These are dated six months apart and each one should be presented on or when due and presented at any Canadian Branch of any Canadian chartered bank for payment or for deposit in your bank account. In the ordinary cheque would be deposited. Some investors, however, prefer to have coupons forwarded from the Department of Finance each six months and consequently the Government attaches to most per three forms of bonds to suit the convenience or the requirements of investors as follows:

-V-

1 THE COUPON BEARER BOND is by far the simplest form to deal with and is the form preferred by the great majority of buyers. The bond itself, together with the final interest coupon, is payable to whomever is the holder of the bond when the interest or principal becomes due. Should the holder desire to sell this form of bond he has the transfer is by simple handing it to the purchaser.

-V-

2 THE COUPON REGISTERED BOND. This form of bond is very similar to the coupon bearer bond but has the owner's name written on the bond in the Department of Finance. A record of owners ship is also kept in the treasury of Ottawa. A coupon registered bond is ... payable ... to the ... when ...

-V-

3 THE FULLY REGISTERED BOND is registered in Ottawa both as to principal and interest and does not carry coupons. The interest being paid each six months when due by a cheque mailed direct to the owner from Ottawa. Similarly, when the bond itself falls due it is paid by cheque direct from Ottawa. The fully registered bond is transferable only on the written instructions of the owner.

More facts about Victory Bonds will appear in next week's Beaver issue.

V

MORE OLD COINS

Everton Brown, R.R. 3, Napanee, is the owner of a small collection of old coins, amongst which are a penny bank, dated 1842; the United States 50-cent piece bearing the date of 1826; a large U. S. cent, 1851; a New Brunswick penny, 1843; a half-penny Canadian Bank piece, 1815; a Belgian 10 centimes piece, 1907. A George II penny, dated 1791, with no value on it; a 10-cent silver piece from Hong Kong, 1901, and a 10-cent Straits Settlement silver coin.

—V—

ONTARIO TO CUT GRADES OF CREAM

Toronto, (C.P.) — Effective Sunday, February 1st, the number of grade containers were cut from five to two and deliveries to cream will be restricted to one a day not allowing any returns from store or wholesale business, the Ontario Milk Control Board announced last week. These regulations have been approved by the Wartime Prices and Trade Board, the announcement said.

Whipping cream will be sold to housewives only in half-pints and stores will offer for sale only half-pints of whipping cream and 19 per cent grades of cream. Under the ruling 16 per cent. cream, 20 per cent. cream and 25 per cent. cream are ruled out and quarter-pint and quart containers are eliminated.

Notice to Creditors

Persons having claims against the estate of Charles Ward Curl, late of the Township of Ernestown, in the County of Lennox and Addington, deceased, are required to send particulars and proofs thereof to the undersigned Solicitors for said estate, before the 24th day of February, A. D. 1942, after which date the assets will be distributed to the parties entitled thereto, pursuant to the provisions of Section 51, of Chapter 165, R.S.O., 1937.

Herrington, Warner & Grange,
3d Solicitors for said Estate.

"With The Bowlers"

Last week saw the start of the second half of the Five Pin League at the local alleys. The first half of the schedule is, as yet, not quite completed. One or two postponed games are to be played, one of which might have a bearing on the playoffs of the first half.

However, the Farmers, Lucky Six and the C. D. S. are top three to date and will likely participate in the shindown.

During the league games on Monday and Wednesday, a couple of high games were rolled. Reg. Burrows turned in a 360 to fill 762, and Miller turned up a 327 to fill a 698.

The following are the results of the past week:

Monday—

Lucky Six	884—691—739—2314
C. D. S.	781—736-1042—2759
Hydro	765—847—951—2563
Farmers	1006—933—797—2741

Wednesday—

Shadybobs	813—639—862—2364
A. & P.	Failed to show up
Sharpes	738-1005—877—2620
Upstairs	Failed to show up

A league meeting will be held on Wednesday night to settle some important matters that require attention and it is hoped to be present in force at the discussion.

V

New Parish Priest Appointed at Flinton

Rev. J. J. Collins, assistant at St. Michael's Church in Belleville has been appointed by Archbishop M. J. O'Brien as Parish Priest at Flinton and Actonvale, succeeding Rev. Father Smith, whose death has been announced in the past few weeks.

Father Collins will take up his duties on Sunday, February 8. Father Collins' duties have been appointed Parish Priest at Stoneyville.

-V-

WALLACE'S DRUG STORE IS SELLING

A Big Epsom Salts, not ordinary Quinbers, 29c; 6 lbs. Sulphur, 29c; 1 often Iodized Vitamin Tablets, 49c; Oil cod liver richer in Vitamins than the old style Cod Liver Oil $1.75 tall, 90c quart; 1 quart Emol Shampoo, Oil, more gum up your machine, 49c; the family size Carter's Little Liver Pills, for 49c; Carnation 23c; 50 Dodd's Pills 43c, 25c Wrigley Pull 10c; Envelopes, all for 2c; Sal Hepatica, $1.49; $1.00 Hepatica 1.15; 20c Sal Hepatica 30c; Dodd's Blood Tea, safe and 50c; Genuine Castoria Cattle 29c; 10 for 25c; every 10c item in Canada, 7c; Envelopes orders for Overseas Christmas Parcels; Everything Everything Everything WALLACE'S

V

CANADA'S WAR EFFORT

A WEEKLY REVIEW OF DEVELOPMENTS ON THE HOME FRONT JANUARY 22ND TO JANUARY 29TH

[illegible]

2 Further employment [illegible] Corporation [illegible] Crown Corporation [illegible] Trade and Commerce [illegible] Canada [illegible] Canada [illegible] Canada

Tierney
Funeral Home
Dundas St. Napanee, Ontario
Day 'PHONE 30 Night
rices quoted include: Modern Funeral Coach, two 7-passenger Cars and the use of Funeral Home if desired.
ULANCE SERVICE 44tf HOSPITAL BEDS

PERSONALS

It is the desire of the publishers that all should take an interest in this column of "The Beaver". If you have friends visiting you, or are going away for a trip, leave word or send it on a Post Card.

Mrs. William Burns leaves this week to spend the balance of the winter in Florida.

x x x

Lieut. Harold Moore, Petawawa, spent the week end in town with Mrs. Moore.

x x x

Mr. Fred E. Graham, Oshawa, has been spending a few days in town with his brothers and sisters.

x x x

Miss Jean McKnight of Selby, has secured a position in Kingston.

x x x

Mr. Wallace McKnight, Bowmanville, spent the week-end with his parents at Selby.

x x x

Mrs. John R. Sproule, Brampton, spent a few days during the past week at Tamworth, where she attended the marriage of her sister, Gertrude, to Sapper Earl Webster, Stratton, of Peterborough.

x x x

Corporal Docker, Rockliffe Air Training Station, Ottawa, was the guest of his sister, Miss K. F. Docker, for the week end.

x x x

Mrs. William Hill and baby son, of Bearnsville, have returned home after spending the week with her parents, Mr. and Mrs. Charles Burkendhaw, also her brother and sister-in-law, Mr. and Mrs. Limory Scott, of Isabell Street, Napanee.

x x x

Mrs. Stewart Close returned on Tuesday from Sudbury, where she was visiting her two sons and their families. Mr. and Mrs. Raymond Campbell and Mr. and Mrs. George Close.

x x x

Miss McCabe, Inspector of Children's Aid Societies for Eastern Ontario, spent Thursday and Friday in Napanee.

x x x

Mrs. C. D. Sills, Petawawa, spent several days during the past week in town. Capt. Sills was also in town for the week end. While here they were guests of Mr. and Mrs. J. E. Robinson and Mrs. Farm Cressman.

x x x

Miss Elizabeth Taylor is spending the two weeks' vacation in Toronto and Brampton.

x x x

Mr. Wesley Sloan is in the Kingston General Hospital this week, undergoing treatment.

x x x

Mr. and Mrs. E. C. Hearth are spending a few days this week in Toronto.

x x x

Mrs. E. G. Ketcheson and baby, Linda, are spending two weeks with friends in Toronto.

x x x

Miss Minnie O'Neil, who has been a patient in Brockville General Hospital for ten weeks, returned to the home of her parents, Mr. and Mrs. William O'Neil, Napanee, last week, and is improved in health.

x x x

Mr. and Mrs. Frank Lace of Toronto, were recent guests of Dr. and Mrs. T. M. Galbraith.

x x x

Miss Leah Lee of Miss Betty Vansickle returned on Monday from Pembroke, where they had been for several days with their sister, Mrs. Jean Vansickle, who underwent an operation last week, and is progressing satisfactorily.

Collegiate viewpoint: It isn't the girl that counts, it's what she stands for.

I.O.D.E. Meeting

(Continued From Page)

Provincial Headquarters — Shipping expense fund 12 00
Red Cross Blanket Fund 13 00
New Allied Nations Homes 10 00
Y. O. D. E. Blanket Fund 5 00
Belgian Relief Fund 5 00
Victoria League Bldg. Fund 25 00

Total Disbursements $3461 74
Surplus for the year 1941 ..$ 226 15
Balance, January 15, 1941 .$ 119 14

Balance, January 15, 1942 .$ 345 27

REPORT OF WORK
JANUARY 15TH, 1942 :—

From Sewing Room, 24 pairs of pajamas to Barrisfield Camp, Barrisfield.

Sent to Military Hospital, Kingston, 83 towels (20x34), 9 towels (17x21), made from Mrs. Harshaw's donation linen.

Sent to Provincial Headquarters, Hamilton 41 pairs pyjamas, 4 housedresses, 2 leather jerkins.

Sent to Provincial Headquarters, I. O. D. E., Hamilton, for Refugees in England- 110 large quilts, 50 small quilts, 13 pairs small pyjamas, 17 pinafores, 9 afghans, 10 blankets, 3 complete layettes, 298 other articles and knitted goods of wearing apparel.

For this Refugees' work we have had donations from Grace Church Club, Eastern Star, Methodist, Bayburn Church Club, Morven Guild, Wesleyford Guild, Bethany Women, Willing Workers Club, Orange Lodge, and other individual gifts.

Sent to Provincial Headquarters of the I. O. D. E., Hamilton, 1119 pairs socks, 237 sweaters, 268 scarves, 29 helmets, 83 small caps, 55 pairs two-way mitts, 45 pairs gloves, 18 pairs of mitts, 5 pairs rifle mitts, 23 pairs of half-mitts, and 90 pairs of socks to Col. Angnew, London, England.

To Boys going Overseas: 3 sweaters, 2 pairs socks, 2 helmets and one scarf.

Other sweaters were sent to H.M. C.S. Napanee, and twenty sweaters were sent to the British Navy, in England.

100 Forks and 1536 magazines were sent to the Military Camp at Barrisfield and Debert Military Camp, and to H.M.C.S. Napanee.

One Victrola and 56 records were sent to Gananoque Battery Recreation Room.

Dr. H. A. McGreer To Speak at Laymen's Banquet

Lieut.-Col. the Rev. Arthur H. McGreer, O.B.E., M.C., Principal of Bishop's University, Lennoxville, Que., will be the guest speaker at the Anglican Laymen's Banquet being held at the New Masonic Temple in Napanee, on Thursday, February 12, 1942. The subject of his address will be "French Canada To-day."

Having lived in the Province of Quebec for the past 20 years and being intimately acquainted with its people and its problems, Col. McGreer will be able to present an authoritative account of the position of French Canada in relation to current events.

The men of all churches in the community are invited to attend.

BIRTHS

CHAMBERS — At the Campbell Nursing Home, Napanee, on Friday, January 23rd, 1942, to Mr. and Mrs. Glen Chambers a daughter, Judy Ann.

WILDE — At the Campbell Nursing Home, Napanee, on Saturday, January 24th, 1942 ,to Mr. and Mrs. Edward Wilde, a son (Stillborn.)

PORTER — At the Campbell Nursing Home, Napanee, on Sunday, January 25th, 1942, to Mr. and Mrs. John Porter a son, James Manly.

WOOD — At the Campbell Nursing Home, Napanee, on Saturday, January 31st, 1942, to Mr. and Mrs. P. D. Wood, of Marlbank ,a son, Kenneth Allan.

DEATHS

PERRY — At Newburgh, on Saturday, January 31st, 1942, Annie Maud Rombough, wife of the late Frederick A. Perry, in her 70th year.

HARTEN — At Roblin, on Thursday, January 29th, 1942, Mrs. David Harten.

BOOMHOUR — At Yarker, on Sunday, February 1st, Martha Boomhour, widow of the late Nathan Boomhour.

In Loving Memory

HILL — In loving memory of Neil Hill, who passed away February 4th, 1941.

Sadly missed by his
5ap WIFE and FAMILY.

SOLMES — In loving memory of a dear devoted husband and father, Robert J. Solmes, who passed away February 6th, 1941.

To-day recalls sad memories
Of our dear one gone to rest.
And those who think of him to-day
Are the ones who loved him best.
Lovingly remembered by his
WIFE, CHILDREN,
5a and GRANDCHILDREN

THE CHURCHES

TRINITY UNITED CHURCH
Rev. G. M. Childley, B.A., Minister

10:30 a.m., Morning Worship.
11:45 a.m., Sunday School and Bible Classes.
7:30 p.m., Evening Worship.
Monday, Feb. 9, 6:30 p.m., Men's Club joint meeting with the Men's Club of Grace Church at Grace Ch. Church Room. Speaker, Prof. Gregory Vlastos of Queen's University. All men invited.
Wednesday at 7:30 p.m., Union Prayer meeting in Trinity Church.
Monday, 7:30 p.m., Young People's Union.

GRACE UNITED CHURCH .
Rev. D. McLellan, B.A., B.D.

10:30 a.m., Morning Worship.
11:45 a.m., Sunday School and Bible Classes.
7:30 p.m., Evening Worship.
Union Prayer Service in Trinity Church, Wednesday, at 7:30 p.m.
Women's Missionary Society meeting Thursday, at 3:00 p.m.
Men and Boys, Gregory Vlastos, notable young professor of Queen's University speak at a joint supper meeting Trinity and Grace Men's Association in Grace Church, Monday, February 9th, at 6:30 p.m.

THE SALVATION ARMY
Capt. H. McFadyen, Lieut. G. Smith

Saturday, 8:00 p.m., Public Meeting.

SUNDAY SERVICES
10:30 a.m., Directory Class.
11:00 a.m., Holiness Meeting
2:30 p.m., Sunday School
7:00 p.m., Salvation Meeting
The Red Shield Auxiliary Thursday at 2:00 o'clock. All ladies are invited to come and participate in this war effort.

ADOLPHUSTOWN CHARGE
THE UNITED CHURCH
Rev. Edmund B. Unstead, Minister

11:00 a.m., Adolphustown.
2:30 p.m., Hayburn.
7:30 p.m., Sillsville.

YARKER PASTORAL CHARGE
THE UNITED CHURCH
Rev. W. G. Fletcher, Pastor

11:00 a.m., Colebrook.
2:30 p.m., Camden East.
7:00 p.m., Moscow.
Sunday School and church.
7:00 p.m. Yarker, with slides on India.

MORVEN PASTORAL CHARGE
THE UNITED CHURCH
Mr. S. C. H. Atkinson

9:30 a.m. Fourth Line Sunday service.
10:30 a.m. Fourth Line, Worship service.
2:30 p.m., Morven, White Church, Sunday School.
3:30 p.m. Morven, White Church, Worship Service.
Eastern Standard Time.

OBITUARIES

MRS. GLADWIN SNIDER

The funeral of the late Mrs. Gladwin Snider was held from the home of her daughter, Mrs. Herbert Reveille, to the Free Methodist Church at Yarker, and was largely attended. Rev. C. W. Hollingsworth conducted the service at the house and was assisted Rev. P. E. Stevenson, pastor at the Yarker Church. A special number was sung by Mr. Fred Lovelace, and the hymns "Rock of Ages" and "Safe in the Arms of Jesus," were sung by the congregation, the latter a request number.

Mrs. Snider was 77 years of age, and was formerly Sarah Bullock, daughter of the late William J. Bullock and Mary Clarke, of Pittsburg. Mr. Snider is left to mourn her loss. Mrs. Snider's first husband, the late William Barclay of Pittsburg, predeceased her a number of years ago. By her first marriage there were two children, Ida, Mrs. Herbert Reveille, Odessa, and Alpine Barclay, Kingston. There are four grandchildren, Mrs. Helen Barclay of Kingston, Jean, Mrs. Ross Blakely of Wilton, and Gerald and Ray Reveille, Odessa. Three sisters and three brothers also survive, Victoria, Mrs. Fred Hesler, Gananoque and Mary, Mrs. Fred Tryon, Gananoque; and Oliver and Albert Bullock of Pittsburg, and Jas. of Saskatchewan.

There were several floral tributes. The flower bearers were four nephews of deceased, Howard Kane and George Tryon of Gananoque, and Cecil and Orville Bullock, Pittsburgh. The pall-bearers were Don. McNeely, Chas. L. Lake, F. W. Cunningham and Alfred Babcock of Odessa. Interment was made in Yarker cemetery.

VOLUNTEERS NEEDED NOW

Some five or more Volunteers are needed every week both men and women, who have not already enlisted in the humane task of aiding wounded and homeless men, women and children who are being maimed and left dying beside the roads and in their broken homes by the war-torn country of Britain, as well as fighting men who must be left to die, unless the contributions of healthy and willing men and women who are able to give a small contribution of blood once every three months are available.

There are now some four weekly contributors who have been giving their share since the month of November, 1941 and it is desired that at least as many more will volunteer to offer their services so as to equalize the effort of those who have volunteered.

Is it not true that there is a sufficient number who are conscious of the need and will willingly offer this more than useful service to the saving of human lives ? The need is great and is expected to increase in the coming months. From the front in Libya we are told of a wounded officer, propped up in an ammunition wagon directing his men to the last. One of our contributors walked two miles to meet the car that took her to the clinic, saying that she wanted to attend because her husband, who is a private in the forces, might be benefited by her gift.

This Good Samaritan work is going on and will continue in spite of difficulties. The speed depends on you. Do not hesitate. YOU ARE NEEDED NOW. Do not let a false or very natural dread prevent you from entering the ranks. Let not a feeling of dislike at the thought disunde you, for could you visit a hospital where a blood transfusion is being given and see the life return to the patient, all thoughts but that of thankfulness would disappear especially if it were one of your own friends who benefited.

Visit your 'physician at once, who will give you a free medical examination and tell you frankly whether or not you are able to serve and give you a statement saying so if you are fit. Send or give this statement to Mr. K. S. HAM, Box 402, Napanee, who will arrange for your transportation from Napanee to the Clinic at Kingston, and the date on which you are to attend.

We trust that we are not exacting too much from you certainly nothing like as much as if you had to go overseas to fight the battle of freedom. You can, while carrying on your regular duties of life, give assistance which will effectively aid the wounded soldiers who have fought. All who have contributed are glad that they have taken their part.

WILL YOU NOT BE ONE OF THEIR NUMBER ?

NEWBURGH PASTORAL CHARGE
THE UNITED CHURCH
Rev E. F. Swayne, Minister

10:30 a.m., Strathcona, Sunday School.
10:00 a.m., Switzerville.
2:30 p.m., Wesley.
7:00 p.m., Newburgh.

ROBLIN UNITED CHARGE
Rev. J. T. Cassell, Minister

2:30 p.m., Forest Mills, Rev. W. Merrick.
7:30 p.m., Westplain. Rev. E. Unstead.

SELBY PASTORAL CHARGE
THE UNITED CHURCH
Rev W. R. Merrick, Minister

Empey Hill, 10:30 a.m., Sunday School and Morning Worship.
Selby, 10:00 a.m. Sunday School
Selby, 7:00 p.m., Worship Service
Selby, Thursday evening at 7:30, Missionary lantern slide pictures.

BAY PASTORAL CHARGE
THE UNITED CHURCH
Rev. A. C. McCallum, Minister

10:30 a.m., Hay Bay, Church Service and Sunday School.
2:30 p.m. Sand Hill, Church Service.
7:30 p.m., Anderson Church Service.
Bethany W. A. will meet at home of Mrs J. Amy, Wednesday, February 4th, at 3:00 p.m.
Greens W. A. will meet at home of Mrs. Ross Joyce on Thursday, February 5th, at 2:00 p.m.

ANNUAL MEETING HAY BAY CHURCH

Reports presented at the Annual Congregational Meeting of Hay Bay United Church, held at the home of Mr. and Mrs. Karl Sexsmith, on Tuesday evening, indicated a successful year. The financial statement as presented by the treasurer, Mr. W. B. Bell, showed a small balance on hand after all obligations had been met. Contributions to Missionary and Maintenance Fund showed a slight increase, while the Women's Association raised over $130 during the year. Mrs. J. B. Gould reported the Women's Missionary Society had sent $53.00 to the Presbyterial treasurer, Toronto. The report of the Sunday School was also encouraging.

The Rev. McCallum in reviewing the work of the year thanked all for their continued support during the year.

Officers Elected

Mr. P. E. Huyck, Mr. Karl Sexsmith and Mr. Clare Sexsmith were re-elected to the Session.

Messrs. W. B. Nolan, W. B. Bell, W. W. McCabe, J. E. Robertson, E. Hambly, and Cameron Sexsmith, were appointed stewards for the ensuing year with Mr. W. B. Nolan, chairman.

Mr. W. B. Bell was reelected congregational treasurer. Messrs. Grant Sexsmith and Alton Sexsmith were elected as collectors. Mrs. W. W. McCabe retains her office as church organist with Mrs. W. Nolan as assistant.

The following were chosen as the Sunday School executive: Superintendent, Mr. P. E. Huyck; Bible Class teacher, Mrs. W. B. Bell; Y.P. Class, Mr. Clare Sexsmith; Juniors, Miss Fay Sexsmith; treasurer, Mrs. E. Hambly; secretary, Everton Brown; Cradle Roll superintendent, Mrs. R. Smith. The Sunday School treasurer reported finances to be in good shape.

Earlier in the evening the Woman's Association served a pot luck supper which was much enjoyed by a large and representative gathering.

The Rev. A. C. McCallum presided over the meeting and conducted devotional exercises. Mr. P. E. Huyck acted as secretary.

PRESENTATION AND FAREWELL PARTY FOR PTE. C. CONGER, NAPANEE

The many friends and neighbours of Pte. Charles Conger, Napanee and the Deseronto Road, met at the home of Pte. Conger and Mrs. Conger, on Friday evening, January 30th, to spend a social hour with him before he leaves for Overseas duty.

Pte. Conger is a veteran of the World War, 1914-1918. He has two sons in the present conflict, Corpl. Fred Conger, of the Canadian Dental Corps, stationed at Kingston, and Pte. Charles Conger, Canadian Dental Corps, serving overseas. Pte. Conger hopes to join his son in England.

The evening was spent in playing progressive euchre. The prize winners were ladies' first, Mrs. Stafford Byrnes; second, Mrs. Ernest Byrnes; lone hand, Mrs. Mark Beaudry; ladies' consolation, Mrs. C. Conger; Gent's consolation, Mr. H. Hudson; chair prize, Mrs. John McCann. A vote of thanks was tendered Mrs. Cronk who donated all the lovely prizes.

A dainty lunch was served by the committee in charge, Mrs. Arthur Ruttan read the following address to Pte. Conger, as he was presented with a silver Ronson cigarette lighter and several packages of cigarettes:

Dear Pte. Conger —

We, your friends and neighbours, have gathered here this evening to spend a few hours with you. It was with a feeling of pride for your heroic action that we heard you had joined the army a few short weeks ago. Now having heard that you may soon be with the Overseas forces, we are very sorry to have to part with so good and true a friend, but even although the sea may divide, you will always remain in our thoughts and memories. Your two sons, Ralph and Charles have also our very kindest regards, having also proven themselves loyal and courageous. We all join in wishing you a safe and speedy return when the war is at an end, which, God willing, we be soon.

We would ask you to accept this small token of our esteem and friendship, not for its intrinsic value but as a remembrance of your friends and neighbours of Napanee and the Deseronto Road.

We extend to Mrs. Conger and family an invitation to visit us as often as possible.

(Signed) on behalf of friends and neighbours, Harry Hudson, Mrs. Cronk.

Pte. Conger, in a few well chosen words voiced his appreciation for the lovely gifts presented to him, and said he was only anxious to do his part." All joined in singing for "He's a Jolly Good Fellow."

WEDDING BELLS

VALENTINE - DAVEY

On Wednesday evening, January 28th, the wedding was solemnized at Picton, Rev. J. P. Reycraft, minister of The United Church, of Evelyn Davey, daughter of Mr. and Mrs. George Henry Davey, Picton, and Reece Valentine, Napanee, son of Mr. and Mrs K. J. Valentine, Violet. The bride was a navy dress with gold jewellery, black hat and trimmed with lamb. Mr. and Mrs. Albert Gordon were in attendance.

Following the ceremony a reception was held by Mrs. Davey, mother of the bride.

Mr. and Mrs. Valentine will reside in Napanee.

PRITCHARD - WILDE

Cedar Cottage United Church in Vancouver, B.C. was the scene of a quiet wedding at 12:30 noon on January 16th, when Alice, second daughter of Mrs. Mary A. Wilde and the late Sapper George Wild, and sister of Mrs. Garry Fryvins became the bride of James Arthur Pritchard, eldest son of James Pritchard, of Los Angeles, California.

The bride wore an afternoon dress of champagne colored bunny wool, with contrasting accessories of rust. Miss Jessie Gregson was the bride's only attendant, and the groom was supported by Mr. John H. Wilde, brother of the bride.

After the ceremony a dinner was held at the home of the bride's mother for the immediate family. The bridal couple then left my motor for Los Angeles, where they will make their home.

Steel helmets made in Canada for Canadian soldiers are anti-magnetic because, otherwise, they would affect the instruments used for firing guns and would cause a poor aim.

Canadian cargo ships which are being built in Canada will be able to carry 1,500,000,000 pounds in a single convoy to Great Britain.

NAPANEE LIONS CLUB
CARNIVAL
Thur., Feb. 5th
NAPANEE SKATING RINK
ENTIRE PROCEEDS IN AID OF
Toronto Telegram British War Victims' Fund
HOCKEY MATCH - Rotary vs. Lions
RACES FOR BOYS & GIRLS
Prizes also for :
BEST MEN'S AND WOMEN'S COSTUMES
BEST CLOWN OLDEST PERSON SKATING
BEST COUPLE IN COSTUME
BEST MAN AND WOMAN IN COSTUME
Admission, 25c Children, 15c
10c Extra for Grandstand

Scrap Iron
IS URGENTLY REQUIR D !
Napanee Iron Works Ltd.
WE ARE NOW LICENSED DEALERS AND WILL PAY HIGHEST PRICES ALLOWED BY DEPARTMENT OF MUNITIONS AND SUPPLY FOR SCRAP IRON DELIVERED TO OUR FACTORY
OPEN DAILY FROM 7 A.M. TO 6 P.M. — 5 P.M., SATURDAY

Eyes Examined
R. W. MacPherson
GRADUATE OPTOMETRIST
NAPANEE Next Richelieu Hotel

See Madoles
— FOR —
ALUMINUM PAINT
BARN PAINT
FINDLAY STOVES
COMBINATION DOORS
LUXOR SUPREME ENISHES
COLEMAN COAL OIL LAMPS
CANADA PAINT: Quality in every drop.
LINSEED OIL WHITE LEAD
GYPROC
GYPROC INSULATING WOOL
INSULL BOARD
BROWN JARS: All sizes, Wine or Imperial.
WOVEN WIRE FENCE
COLEMAN STOVES
ELECTRIC HOT PLATES
ALL SIZES OF GLASS
MADOLE Hardware Co.
TELEPHONE 13

MacKenzie's Drug Store
Valentine Cards and Folders 1c. to 50c.
VALENTINE CHOCOLATES
In special boxes and wrappings 50c. $1.00.
Cut Flowers Funeral Designs
Wedding Bouquets.
REVELON NAIL POLISH
A complete stock of 24 shades to choose from. Per bottle, 50c.
BRONCHIDA COUGH SYRUP
Will relieve any chest cold immediately. Per bottle, 50c.
Iodized Throat Gargle and Lozenges, 25c. per bottle.
HALIBUT OIL CAPSULES
50 Capsules 60c
100 Capsules $1.19
Bile Beans 47c
Bromo Seltzer 25c. 40c. 95c
Phos' Fruit Salts. 30c. 56c. 98c
Grove's Bromo Quinine Tablets 24c. 44c
Horlick's Malted Milk. 40c. 97c
McLean's Tooth Paste, 29c. 47c
Pertussin 59c. $1.20
Scott's Emulsion 59c. 98c
Thermogene 49c. 98c
Waterbury's Compound 98c
Bell's Veterinary Preparations
Mole's and Hunt's Cheoplates
NEILSON'S ICE CREAM
This Week's Special
"STRAWBERRY ROYAL"
MacKenzie's

Tune in on SECRET SERVICE SCOUTS
Over Radio Station CFRC, KINGSTON
EVERY TUESDAY AND FRIDAY AT 7:00 P.M.
CROWN BRAND SYRUP

EUCHRE AND SOCIAL EVENING
A Euchre and Social Evening will be held in the Town Hall, Napanee, under the auspices of St. Patrick's Parish on Monday, February 9th. Euchre starts at 8:15. Refreshments will be served. Admission 25c. Everyone welcome.

Vine's Electric Shop
Wiring of all kinds done on short notice.
Neon Sign Service.
Radios Serviced.
Radio Tubes of all types for all kinds of Radios.
Mazda Lamps of all sizes in stock at all times.
1 Beam, 4-burner, low oven. Electric Range (used).
1 Kelvinator Electric Refrigerator (used).
1 Beach Anney with Hot Water Front (used).
Some Used Radios.
1 Thor Electric Washer (used).
VINE'S ELECTRIC SHOP
General Electric Dealer and Westinghouse Dealer for this district.
PHONE 365 - Market Square
Residence 398 Napanee, Ont.

3-PURPOSE MEDICINE Hits CATARRH Misery Fast!
When acute catarrh makes breathing difficult—causes stuffy head, watery eyes, nasal irritation and distress, put a few drops of Vicks Va-tro-nol in each nostril and enjoy the relief it brings.
Va-tro-nol is so successful because it does three very important things: (1) shrinks swollen membranes of the nose, (2) clears out discomfort-causing congestion and (3) soothes irritation. Many catarrh sufferers say it's the best relief they've found. Try it!
VICKS VA-TRO-NOL

A reformer was watching a trench being dug by modern machine methods. He said to the superintendent: "Such machine has taken tasks from scores of men. Why don't you scrap that machine and put one hundred men to their digs with shovels?"
The superintendent promptly retorted: "Oh, better still, why not put a thousand men in there with teaspoons!"

Sills Drugs
Prescription Specialists
WE SAVE YOU MONEY AND SERVE YOU WELL!
SCHICK INJECTOR BLADES
12-Blue Blades Package 49c
20-Blade Package 72c
Bring your empty Blade Containers back to us. We allow 5c for each empty Magazine.
BUILD RESISTANCE
By taking these Vitamin Preparations:
50 Halibut Liver Oil Capsules 69c
$1.50 Standardized Cod Liver Oil $1.09
16 ozs. Pure Cod Liver Oil, 64c
20 ozs. Tasty Extract Cod Liver $1.00
15 ozs. Wampole's Cod Liver Extract $1.00
$1.25 Nyal Cod Liver Oil Capsules 98c
$1.00 Nyal Cod Liver Oil Tablets 89c
50 Neo-Chemical Food Capsules $1.25
2 Bls. Mail and Cod Liv. Oil 89c
$3.50 A B D G Capsules.. $2.69
100 Alphamette Capsules.. $3.50
SMILES 'N CHUCKLES CHOCOLATES
1 lb. 50c. 2 lbs. $1.00
1 pkg. Peppermint Patties.. 25c
BORDEN'S ICE CREAM
Ice Cream Bricks 25c
Ice Cream Pies (Butterscotch or Strawberry) 25c
EVERY DAY CUT RATE PRICES
Nowhere Sold for Less!
5c Vick's Vapo Rub 4 3c
50c Buchu Juniper Kidney Pills 39c
75c Giant Kruschen Salts. 69c
40c Castoria 33c
1 lb. Epsom Salts 4 5c
25c Vapourizing Salve 20c
25c Thomas' Eclectric Oil.. 33c
75c White Liniment 33c
$1.25 Ovaltine 98c
35c Nasal Drops 24c
$1.25 Absorbine Jr. 98c
70c Sal Hepatica 59c
25c Noxzema 19c
60c Alka Seltzer Tablets .. 57c
HELP WIN THE WAR!
Tooth Paste and Shave Cream Tubes are urgently needed.
Bring us your empty Tubes.
YOU WILL FIND IT A PLEASURE TO SHOP AT
Sills Drugs
WE DELIVER — PHONE 128
Save on Dependable Merchandise

SWEET CAPORAL Cigarettes
THE PUREST FORM IN WHICH TOBACCO CAN BE SMOKED™

MEDICALS
T. M. GALBRAITH
B.A., M.D., C.M.
Sundas & West Sts., Napanee
— 'Phone 279 —
SPECIALTY : Diseases of Children
Office Hours : Until 9.00 a.m. and 1 till 3 p.m. — 7 p.m. till 9 p.m.
8tf
ELLICOTT, M.D., C.M.
Chest & Bridge Sts. Napanee
Office Hours :— 2.00 to 4.00 p.m.
7.00 to 9.00 p.m.
Or by Appointment only.
'PHONE 555
V. O. HART, L.M.C.C.
— PHONE 651 —
Over the Store of John & Thomas Sts.
Napanee, Ontario
Office Hours :
9 to 12 a.m.
2 to 4 p.m.
7 to 9 p.m. 42tf

VETERINARIES
DR. SUMMONS'
VETERINARY DISPENSARY
SELBY, ONT.
Phones : Napanee, 912 - 22
Newburgh, 25 - 22
L. BROWN, V.S., B.V.Sc.
Late Veterinary in Charge of Provincial Exhibit
12

Tierney
Funeral Home
Dundas St. Napanee, Ontario
Day 'PHONE 30 Night

...vices quoted include: Modern Funeral Coach, two 7-passenger Cars and the use of Funeral Home if desired.
...ULANCE SERVICE — HOSPITAL BEDS

PERSONALS

It is the desire of the publishers that all should take an interest in this column of "The Beaver". If you have friends visiting you, or are going away for a trip, leave word or send it on a Post Card.

X X X

Mrs. William Barns leaves this week to spend the balance of the winter in Florida.

X X X

Lieut. Harold Moore, Petawawa, spent the week end in town with Mrs. Moore.

X X X

Mr. Fred E. Graham, Oshawa, has been spending a few days in town with his brothers and sisters.

X X X

Miss Jean McCaskill of Selby, has secured a position in Kingston.

X X X

Mr. Wellace McCaskill, Bowmanville, spent the week-end with his parents at Selby.

X X X

Mrs. John H. Sproule, Brampton, spent a few days during the past week with Tamworth friends, attending the marriage of her sister, Miss Margaret Earl Wesley Sproule, of Perth, to Mr. Ernest Sproule, of Tamworth.

X X X

Corporal D. W. Rutledge, Air Training Station, Ottawa, was the guest for the week end of Mr. F. Packer.

X X X

Mr. William Hall and baby son have returned to their home in Napanee after visiting for a week with his brother, Mr. and Mrs. Charles Hall, Bridge St. Mr. Hall and baby son are recovering nicely from their illness.

X X X

Mrs. Sarah Clow returned on Tuesday from Belleville where she had spent the last few days with her daughter, Mr. and Mrs. Raymond Hartley, and Mr. and Mrs. George Cox.

X X X

Mrs. M. Cole, Director of Children's Aid Societies for Eastern Ontario, was in Napanee on Thursday and Friday in the interests of her work.

X X X

Mr. and Mrs. F. Pearson spent the week end with Mr. and Mrs. Jas. Wilson, Selby. Mr. Pearson has been under the weather for the past week, but is improving nicely at present.

X X X

Mrs. Elizabeth Tobias is spending a few weeks visiting in Toronto with her daughter, Mrs. Ernest Wright.

X X X

Mr. Wesley Sexsmith of the Kingston Road, is confined to the house with illness.

X X X

Mr. and Mrs. F. C. Hewett are spending a few days this week in Toronto.

X X X

Mrs. E. C. Bridle and baby Linda, spent the week end with friends in Toronto.

X X X

Mrs. Minnie Orr, Napanee, has been visiting for a few days with her son, Mr. Ross Orr, and Mrs. Orr, Bridge St. Mrs. Orr is confined to the house with illness.

X X X

Miss Mae Hanna Lane of Toronto, spent several week-ends at D. and M. Hall's.

X X X

Miss Dean of Miss Betty Vanalstine's Dancing School, Napanee, Mamie St., Belleville, has been in several times in a very short time, and would call attention to her card of instruction and work and is prepared to do satisfactorily.

V

Collegiate visitors: It pays the ad that stands. It's what the clerks say.

I.O.D.E. Meeting

(Continued From Page 1)

Provincial Headquarters	
Belleville Chapter	17 00
Red Cross Shelter Fund	13 00
New Allied Seamen's Homes	5 00
Lt. Col. J. P. Elliott Fund	1 00
British Relief Fund	10 00
Victoria Empire Bldg. Fund	25 00
Total Disbursements	$2043 74
Balance, December 31st, 1941	$ 296 13
Balance, January 15, 1941	$ 2339 87
Balance, January 15, 1942	$ 345 27

REPORT OF WORK
JANUARY 15TH, 1942 :—

From Sewing Circles — 24 pairs of pyjamas to Barriefield Camp, Barriefield.

Sent to Military Hospital, Kingston, 83 towels (20x34), 9 towels (17x31), made from Mrs. Harshaw's remnant linen.

Sent to Provincial Headquarters, Hamilton: 41 mitts, 4 mitts, 4 house-4 pyjamas, 2 leather jackets.

Sent to Provincial Headquarters, Toronto: 5 pr. Hamilton, for Refugees in England. 10 large quilts, 50 small 13 pairs small pyjamas, 17 pinafores, 9 fuchsias, 10 blankets, 3 complete layettes, 298 other articles and knitted goods of wearing apparel. For this Refugees' work we have had donations from Grace Church Club, Eastern Star, Rebekahs, Hay-Bowe Church Club, Morven Guild, Kingsford Guild, Bethany Women, Willing Workers Club, Orange Lodge, and other individual gifts.

Sent to Provincial Headquarters of the I. O. D. E. at Hamilton, 1119 pairs of pyjamas, 269 nightdresses, 24 helmets, 83 small caps, 55 pairs mitts and mitts, 45 pairs gloves, 18 pairs of mitts, 5 pairs rifle mitts, 25 pairs of half-mitts, and 60 pairs of socks to Col. Angnew, London, England.

To Belgium Overseas: 3 sweaters, 2 pairs socks, 2 helmets and one scarf.

Navy sweaters were sent to St.M.C.S. Nanaimo, and twenty sweaters were sent to the British Navy, in England.

100 Books and 1536 magazines were sent to the Military Camp at Barriefield and Desert Military Camp, and to H.M.C.S. Napanee.

One Victrola and 36 records were sent to Gananoque Battery Recreation Room.

Dr. H. A. McGreer To Speak at Laymen's Banquet

Lieut.-Col. the Rev. Arthur H. McGreer, O.B.E., M.C., Principal of Bishop's University, Lennoxville, Que. will be the guest speaker at the Anglican Laymen's Banquet being held at the New Masonic Temple in Napanee, on Thursday, February 12, 1942. The subject of his address will be "French Canada To-day."

Having lived in the Province of Quebec for the past 20 years and being intimately acquainted with its people and its problems, Col. McGreer will be able to present an authoritative account of the position of French Canada in relation to current events.

The men of all churches in the community are invited to attend.

V

BIRTHS

CHAMBERS — At the Campbell Nursing Home, Napanee, on Friday, January 23rd, 1942, to Mr. and Mrs. Glen Chambers a daughter.

WILDE — At the Campbell Nursing Home, Napanee, on Saturday, January 24th, 1942, to Mr. and Mrs. Edward Wilde, a son (stillborn).

PORTER — At the Campbell Nursing Home, Napanee, on Sunday, January 25th, 1942, to Mr. and Mrs. John Porter a son, James Manly.

FOID — At the Campbell Nursing Home, Napanee, on Saturday, January 31st, 1942, to Mr. and Mrs. P. D. Foid, of Marlbank a son, Kenneth Allan.

V

DEATHS

PERRY — At Newburgh, on Saturday, January 31st, 1942, Annie Maud Hambourn, wife of the late Frederick A. Perry, in her 70th year.

HARTEN — At Robbin, on Thursday, January 29th, 1942, Mrs. David Harten.

LOCKHOUR — At Yarker, on Sunday, February 1st, Martha Boomhour, widow of the late Nathan Boomhour.

V

In Loving Memory

HILL — In loving memory of Nell Hill, who passed away February 4th, 1941.

Under a sacred lot he lies
Where no human eye can see,
But memory will ever keep
Her watch beside his grave.

WIFE AND FAMILY.

SOLMES — In loving memory of a dear devoted husband and father, Roland J. Solmes, who passed away February 4th, 1941.

Sweet are the memories
That linger round his grave,
Dear are the thoughts
Of one we could not save.

WIFE, CHILDREN
and GRANDCHILDREN

V

THE CHURCHES

TRINITY UNITED CHURCH
Rev. G. M. Childerhose, B.A., Minister

10:30 a.m. Morning Worship.
11:45 a.m., Sunday School and Bible Classes.
7 p.m. Evening Worship.
Monday, Feb. 9, 6:30 p.m. Men's Club meeting with the Men's Club of Grace Church at Grace Church School room. Speaker, Prof. Wood, of Queen's University.
All men invited.
Wednesday at 7:30 p.m., Union Prayer meeting in Trinity Church.
Monday, 7:30 p.m., Young People's Union.

GRACE UNITED CHURCH
Rev. C. D. McLellan, B.A., B.D.

10:30 a.m., Morning Worship.
11:45 a.m., Sunday School and Bible Classes.
7:30 p.m., Evening Worship.
Union Prayer Service in Trinity Church, Wednesday, at 7:30 p.m.
Men's Missionary Society meeting Thursday, 8:00 p.m.
Men hear Dr. Gregory Vlastos, research professor of Queen's University speak at a banquet supper of Trinity and Grace Men's Association in Grace Church, Monday, February 9th, at 6:30 p.m.

THE SALVATION ARMY
Capt. H. McFadyen, Lieut. G. Smith

Saturday, 8:00 p.m., Public Meeting.

SUNDAY SERVICES
10:30 a.m., Directory Class.
11:00 a.m., Holiness Meeting
2:30 p.m., Sunday School.
7:00 p.m., Salvation Meeting

The Red Shield Auxiliary Thursday at 2:00 o'clock. All ladies are invited to come and participate in this war effort.

ADOLPHUSTOWN CHARGE THE UNITED CHURCH
Rev. Edmund H. Unstead, Minister

11:00 a.m., Adolphustown.
2:30 p.m., Bayside.
7:30 p.m., Sillsville.

YARKER PASTORAL CHARGE THE UNITED CHURCH
Rev. W. G. Fletcher, Pastor

11:00 a.m., Celebrook.
2:30 p.m., Camden East.
7:30 p.m., Mosow.
Sunday School and church, 2:00 p.m. Yarker, with slides on India.

MORVEN PASTORAL CHARGE THE UNITED CHURCH
Mr. S. C. H. Atkinson

9:30 a.m. Fourth Line, Sunday School.
10:30 a.m. Fourth Line, Worship Service.
2:30 p.m., Morven, White Church, Sunday School.
3:30 p.m. Morven, White Church, Worship Service.
Eastern Standard Time.

OBITUARIES

MRS. GLADWIN SNIDER

The funeral of the late Mrs. Gladwin Snider was held from the home of her daughter, Mrs. Herbert Revelle, to the Free Methodist Church at Yarker, and was largely attended. Rev. C. W. Hollingsworth conducted the service at the house and was assisted Rev. F. E. Stevenson, pastor at the Yarker Church. A special number was sung by Mr. Fred Lovelace, and the hymns "Rock of Ages" and "Safe in the Arms of Jesus," were sung by the congregation, the latter a request number.

Mrs. Snider was 77 years of age, and was formerly Sarah Bullock, daughter of the late William J. Bullock and Mary Clarke, of Pittsburg. Mr. Snider is left to mourn her loss. Mrs. Snider's first husband, the late William Barclay of Pittsburg, predeceased her a number of years ago. By her first marriage there were two children, Ida, Mrs. Herbert Revelle, Odessa, and Alpine Barclay, Kingston.

There were several floral tributes. The flower bearers were four nephews of deceased, Howard Kane and George Tryan of Gananoque, Cecil and Orville Bullock, Pittsburgh. The pall-bearers were Don. McNeely, Chas. L. Lake, F. W. Bullock and Alfred Babcock of Odessa. Interment was made in Yarker cemetery.

V

VOLUNTEERS NEEDED NOW

Some five or more Volunteers are needed every week both men and women, who have not already enlisted in the humane task of aiding wounded and broken men, women and children who are being maimed and left dying beside the roads and in their broken homes in the warstorn country of Britain, as well as fighting men who must be left to die unless the contributions of healthy and willing men and women who are able to give a small contribution of blood once every three months are available.

There are now some four weekly contributors who have been doing their share since the war began, November, 1941 and it is desired that at least as many more will volunteer to offer their services so as to equalize the effort of those who have volunteered.

It is not true that there is a sufficient number who are convinced of the need and will willingly offer this more than useful service to the cause of human lives? The need is real and is expected to increase in the coming months. From Britain, in Libya we are told of a wounded officer, propped up in an ammunition waggon directing his men into battle. One of our contributors walked two miles to meet the car that took her to the clinic, saying that she wanted to attend because her husband, who is a prisoner of war in Germany, might be benefited by her gift.

This Good Samaritan work is quiet, but still continues in this city at the Clinics. The spread depends on you. Do not hesitate. YOU ARE NEEDED NOW. Do not let a little very natural fear prevent you from entering the ranks. Let not a feeling of dislike at the thought dissuade you, for could you visit a hospital where a blood transfusion is being given and see the life return to the patient, all thoughts but that of gratefulness could disappear especially if it were one of your own friends who benefited.

Visit your physician at once, who will give you a free medical examination and tell you frankly whether or not you are able to serve and give you a statement saying so if you are fit. Send or give this statement to Mr. K. S. HAM, Box 402, Napanee, who will arrange for your transportation from Napanee to the Clinic at Kingston and the date on which you are to attend.

We trust that we are not expecting too much from you certainly nothing like as much as if you had to go overseas to fight the battle of freedom. You can, while carrying on your regular duties (if Registry assistance which will effectively aid the wounded soldiers when they have fought. All who have contributed are glad that they have taken their part.

WILL YOU NOT BE ONE OF THEIR NUMBER ?

V

NEWBURGH PASTORAL CHARGE THE UNITED CHURCH
Rev E. F. Swayze, Minister

10:30 a.m., Strathcona. - Sunday School
10:00 a.m., Switzerville.
2:30 p.m., Wesley.
7:00 p.m., Newburgh.

ROBLIN UNITED CHARGE
Rev. J. T. Caswell, Minister

2:30 p.m., Forest Mills. Rev. W. Merrick.
2:30 p.m., Westplain. Rev. E. Unstead.

SELBY PASTORAL CHARGE THE UNITED CHURCH
Rev. W. E. Merrick, Minister

Emery Hill, 10:30 a.m., Sunday School and Morning Worship.
Selby, 10:00 a.m., Sunday School
Selby, 7:00 p.m. Worship Service.
Selby, Thursday evening at 7:30, Missionary lantern slide pictures.

BAY PASTORAL CHARGE THE UNITED CHURCH
Rev. A. C. McCallum, Minister

10:30 a.m., Hay Bay, Church Service and Sunday School.
2:30 p.m., Sand Hill, Church Service.
7:30 p.m., Anderson Church Service.

Bethany W. A. will meet at home of Mrs. J. Amey, Wednesday, February 4th, at 2:00 p.m.

Gretna W. A. will meet at home of Mrs. Ross Joyce on Thursday, February 5th, at 2:00 p.m.

ANNUAL MEETING HAY BAY CHURCH

Reports presented at the Annual Congregational Meeting of Hay Bay United Church, held at the home of Mr. and Mrs. Karl Sexsmith, on Tuesday evening, showed a successful year. The financial statement as presented by the treasurer, Mr. W. B. Bell, showed a small balance on hand after all obligations had been met. Contributions to Missionary and Maintenance Fund showed a slight increase, while the Women's Association raised over $150 during the year. Mrs. J. B. Gould reported on the Women's Missionary Society had sent $83.00 to the Presbyterial treasurer, Toronto. The report of the Sunday School was also encouraging.

The Rev. McCallum in referring to the work of the year thanked all for their continued support during the year.

Officers Elected

Mr. P. E. Hurck, Mr. Karl Sexsmith and Mr. Cecil Bullock were re-elected to the Session. Mr. Norman Bell, W. B. Bell, W. J. Cabe, J. E. Robertson, F. H. and Cameron Sexsmith, were appointed stewards for the ensuing term with Mr. W. B. Noble as chairman.

Mr. W. B. Bell was re-elected treasurer. Mrs. Karl Sexsmith and Alton Sexsmith, secretary and collector. Mr. W. McCabe retains her office as organist with Mrs. W. Nolan as assistant.

The following were chosen as the Sunday School executive: Superintendent, Mr. P. E. Hurck; Class teacher, Mrs. W. B. Bell; V.P. Class, Mr. Clare Sexsmith; Secretary, Miss Fay Sexsmith; treasurer, Mrs. F. Barnaby; secretary, Evelyn Brown; Cradle Roll superintendent, Mrs. H. Smith. The Sunday School treasurer reported finances to be in good shape.

Earlier in the evening the Women's Association served a pot luck supper which was much enjoyed by a large and appreciative gathering.

The Rev. A. C. McCallum presided over the meeting and conducted devotional exercises. Mr. P. E. Hurck acted as secretary.

V

PRESENTATION AND FAREWELL PARTY FOR PTE. C. CONGER, NAPANEE

The many friends and neighbours of Pte. Charles Conger, Napanee and Desoronto Road met at the home of Mr. and Mrs. Arthur Conger on Friday evening, January 30th, to spend a social hour with him before he leaves Canada.

Pte. Conger is a veteran of the World War, 1914-1918. He has two sons in the present conflict, Pte. Ralph Conger, of the Canadian Postal Corps, at Kingston, and Pte. Charles Conger, Canadian Dental Corps, serving overseas. Pte. Conger leaves to-day (Tuesday) for Halifax.

The evening was spent in playing progressive euchre. Those prizes were: Ladies' first prize, Mrs. Alfred Barnes; Gentlemen's first prize, Mr. Ralph Conger; consolation, Mrs. Ralph Conger; gentlemen's consolation, Mr. Hustler. Lunch was served during which Cpl. A vote of thanks was tendered Mrs. Cronk who arranged all the lovely prizes.

A dainty lunch was served in the dining room by Mrs. Arthur Ruttan read the following address to Pte Conger, on behalf of the neighbourhood, Mrs. Bonesso, after which Mr. Arthur Ruttan read the following address and several packages of cigarettes to Pte Conger.

Dear Pte Conger:

We, your friends and neighbours, have gathered here this evening to spend a few hours with you, to show you that we appreciate your loyalty and devotion to your country in this hour of need. In doing so we are only following the example you have set us, for you have left your home and family and gone forth to fight for us, with the Overseas Forces. We are very sorry to have to part with you and your family, but realize although the sea may divide us we will always remain in our thoughts and prayers. Your two sons, Ralph and Charles have also our very kindest regards, having also proved themselves loyal and courageous. We all join in wishing you safety and a safe return when this conflict is at an end, and good luck and blessing may be soon.

We ask you to accept this small token of our esteem and friendship, not for its intrinsic value but for the remembrance of your friends and neighbours of Napanee and Desoronto Road.

Signed on behalf of friends and neighbours, Harry Hudson, Mrs. Cronk.

Pte. Conger, in a few well chosen words voiced his appreciation for the lovely gifts presented to him, and said he was only anxious to do his "bit." All joined in singing for "He's a Jolly Good Fellow."

V

WEDDING BELLS

VALENTINE - DAVEY

On Wednesday evening, January 28th, the wedding was held at Picton, by Rev. J. P. Reynolds, minister of the United Church, of Evelyn Davey, daughter of Mr. and Mrs. George Henry Davey, Picton, and Reeve Valentine, son of Mr. and Mrs. R. J. Valentine, Violet.

The bride wore a navy dress with grey fitted jacket and coat trimmed with lamb. Mr. and Mrs. Albert Gordon were the attendants. Following the ceremony a reception was held by Mrs. Davey, mother of the bride.

Mr. and Mrs. Valentine will reside in Napanee.

PRITCHARD - WILDE

Cedar Cottage United Church in Vancouver, B.C., was the scene of a quiet wedding at 12:30 noon on January 18th, when Alice second daughter of Mrs. Mary A. Wilde and the late Sapper George Wilde, and sister of Mrs. Garry Provins, became the bride of James Arthur Pritchard, eldest son of James Pritchard, Los Angeles, California.

The bride wore an afternoon dress of champagne colored bunny wool,

NAPANEE LIONS CLUB
CARNIVAL
Thur., Feb. 5th
NAPANEE SKATING RINK
ENTIRE PROCEEDS IN AID OF
Toronto Telegram British War Victims' Fund
HOCKEY MATCH — Rotary vs. Lions
RACES FOR BOYS & ...
Prizes also for ...
BEST MEN'S AND WOMEN'S COSTUMES
BEST CLOWN — OLDEST PERSON SKATING
BEST COUPLE IN COSTUME
BEST MAN AND WOMAN IN COSTUME
Admission, 25c Children, 15c
10c Extra for Grandstand

Scrap Iron
IS URGENTLY REQUIR D!
Napanee Iron Works Ltd.
WE ARE NOW LICENSED DEALERS AND WILL PAY HIGHEST PRICES ALLOWED BY DEPARTMENT OF MUNITIONS AND SUPPLY FOR SCRAP IRON DELIVERED TO OUR FACTORY
OPEN DAILY FROM 7 A.M. TO 6 P.M. — 5 P.M., SATURDAY

OVER MARKET
...et Beef . . lb. 12½c
... Ribs . . lb. 22c
... Lard . . lb. 12½c
...age Meat . . lb. 10c
...Hearts . . lb. 10c
...eal Bacon . lb. 45c
...eal Rolls . lb. 29c
PHONE 282

Vine's Electric Shop
Wiring of all kinds done on short notice.
Neon Sign Service.
Radios Serviced.
Radio Tubes of all types for all kinds of Radios.
Mazda Lamps of all size in stock at all times.
1 Beach 4-burner, low oven, Electric Range, used.
1 Kelvinator Electric Refrigerator used.
1 Beach Annex with Hot Water Front used.
Some Used Radios.
1 Thor Electric Washer used.
VINE'S ELECTRIC SHOP
General Electric Dealer and Westinghouse Dealer for this district.
PHONE 365 Market Square
Residence 398 Napanee, Ont.

3-PURPOSE MEDICINE Hits CATARRH Misery Fast!
When acute catarrh makes breathing difficult—causes stuffy head, watery eyes, nasal irritation—and the discharge irritates, Many catarrh sufferers say VICKS VATRO-NOL relieves how fast they get results! Try it!
VICKS VATRO-NOL

...n of 30, 40, 50
...VIM, VIGOR, Sulnormal?
...ULAR SALE
Consult
BRUCE SNIDER
Odessa, Ontario
...censed Auctioneer
...ONE ODESSA 43 r 14

Sills Drugs
Prescription Specialists
WE SAVE YOU MONEY AND SERVE YOU WELL!
SCHICK INJECTOR BLADES
12-Blade Package ... 49c
20-Blade Package ... 73c
Bring your empty Blade Cartridges back to us. We allow 5c for each empty Magazine.
BUILD RESISTANCE
By Taking these Vitamin Preparations:
50 Halibut Liver Oil Capsules ... 69c
$1.50 Standardized Cod Liver Oil ... $1.09
16 ozs. Pure Cod Liver Oil ... 61c
20 c.c. Tasty Extract Cod Liver ... $1.09
15 ozs. Wampole's Cod Liver Extract ... $1.00
$1.25 Nyal Cod Liver Oil Compounds ... 89c
$1.09 Nyal Cod Liver Oil Tablets ... 89c
50 Neo-Chemical Food Capsules ... $1.25
2 lbs. Malt and Cod Liv. Oil ... 89c
$3.50 AYD Capsules ... $2.69
100 Alphamatic Capsules .. $3.50
SMILES 'N CHUCKLES CHOCOLATES
1 lb. 50c ... 2 lbs. $1.00
1 pkg. Peppermint Patties ... 25c
BORDEN'S ICE CREAM
Ice Cream Bricks ... 25c
Ice Cream Pies (Butterscotch or Strawberry) ... 39c
EVERY DAY CUT RATE PRICES
Nowhere Sold for Less!
25c Sloan's Liniment ... 19c
50c Buchu Juniper Kidney Pills ... 39c
75c Glaxo, Kruschen Salts, 69c
49c Castoria ... 39c
1 lb. Pablum ... 45c
15c Vaporizing Salve ... 29c
25c Thomas' Eclectric Oil ... 29c
25c White Liniment ... 19c
$1.25 Ovaltine ... 98c
35c Nasal Drops ... 29c
$1.25 Absorbine Jr. ... 98c
75c Sal Hepatica ... 59c
25c Noxzema ... 19c
60c Alka Seltzer Tablets ... 57c
HELP WIN THE WAR!
Tooth Paste and Shave Cream Tubes are urgently needed. Bring us your empty Tubes.
YOU WILL FIND IT A PLEASURE TO SHOP AT
Sills Drugs
WE DELIVER — PHONE 125
Save on Dependable Merchandise

SWEET CAPORAL CIGARETTES
"THE PUREST FORM IN WHICH TOBACCO CAN BE SMOKED."

MEDICALS
T. M. GALBRAITH
B.A., M.D., C.M.
Sundays & Wed. Sts., Napanee
— Phone 279 —
ALTY: Diseases of Children Hours: Until 9.00 a.m. and till 3 p.m: — 7 p.m. till 9 p.m. 8tf
ELLICOTT, M.D., C.M.
West & Bridge Sts., Napanee
Hours:— 2.00 to 4.00 p.m. 7.00 to 9.00 p.m.
by Appointment only.
PHONE 555
V. O. HART, L.M.C.C.
— Phone 651 —
...r of John & Thomas Sts. Napanee, Ontario
Hours:—
to 12 a.m.
to 4 p.m.
to 9 p.m. 42tf
VETERINARIES
TUMMON'S
...RINARY DISPENSARY
SELBY, ONT.
...ities: Napanee, 912 - 22
Newburgh, 25 - 22
L. BROWN, V.S., B.V.Sc.
...ary in Charge of Practice. 1tf

Eyes Examined
R. W. MacPherson
GRADUATE OPTOMETRIST
NAPANEE Next Richelieu Hotel

See Madoles
— FOR —
ALUMINUM PAINT
BARN PAINT
FINDLAY STOVES
COMBINATION DOORS
LUXOR SUPREME FINISHES
COLEMAN COAL OIL LAMPS
CANADA PAINT: Quality in every drop.
LINSEED OIL WHITE LEAD
GYPROC
GYPROC INSULATING WOOL
INSULEX BOARD
CROWN ZANEX: All sizes, Wine or Imperial.
WIRE FENCE
COLEMAN STOVES
ELECTRIC HOT PLATES
ALL SIZES OF GLASS
MADOLE Hardware Co.
TELEPHONE 13

MacKenzie's Drug Store
Valentine Cards and Folders 1c. to 50c.
VALENTINE CHOCOLATES
In special boxes and wrappings 50c. $1.00.
Cut Flowers Funeral Designs Wedding Bouquets.
REVELON NAIL POLISH
A complete stock of 24 shades to choose from. Per bottle, 50c.
BRONCHIDA COUGH SYRUP
Will relieve any chest cold immediately. Per bottle, 50c.
Iodized Throat Gargle and Lozenges, 25c. per bottle.
HALIBUT OIL CAPSULES
50 Capsules ... 89c
100 Capsules ... $1.19
Bile Beans ... 47c
Bromo Seltzer ... 25c., 49c., 95c
Enos' Fruit Salts, 30c., 59c., 98c
Grew's Bromo Quinine Tablets ... 24c., 44c
Herlick's Malted Milk, 43c., 97c
McLean's Tooth Paste, 29c., 47c
Pertussin ... 59c., $1.39
Scott's Emulsion ... 59c., 98c
Thermogene ... 49c., 98c
Waterbury's Compound ... 93c
Bell's Veterinary Preparations
Moir's and Hunt's Chocolates
NELSON'S ICE CREAM
This Week's Special
"STRAWBERRY ROYAL"
MacKenzie's
PHONE 84

Tune in
"SECRET SERVICE SCOUTS"
THRILLING - EXCITING - DRAMA
Over Radio Station
CFRC, KINGSTON
EVERY TUESDAY AND FRIDAY
AT 7:00 P.M.
CROWN BRAND SYRUP

EUCHRE AND SOCIAL EVENING

A Euchre and Social Evening will be held in the Town Hall Napanee, under auspices of St. Patrick's Parish, on Monday February 9th. Euchre starts at 8:15. Refreshments. Aces orchestra in attendance. Good prizes. Admission, 50c each. 5a

With contrasting, in essence of rust, Jessie Bride's dress, the bride's only attendant, and the groom was supported by Mr. John H. Wilde, brother of the bride.

After the ceremony a dinner was held at the home of the bride's mother for the immediate family.

The bride's table then left by motor for Bay Lea Acadie, where they will make their home.

V

Steel helmets made in Canada for Canadian soldiers are anti-magnetic because, otherwise, they would affect the instruments used for firing guns and would cause a poor aim.

V

Canadian cargo ships which are under fire in Canada will be able to carry 1,500,000,000 pounds in a single convoy to Great Britain.

Classified Advts

FOR SALE

PERSONAL RUBBER GOODS mailed postpaid, in plain, sealed envelope with price list. Adults only. 6 samples, 25c; 24 samples, $1.00. Please state age. ATEX RUBBER CO., BOX 231, Hamilton, Ontario. 1-81

FOR SALE — STACK OF MIXED Hay. Apply DORLAND PERRY, one mile east of Napanee, Highway No. 2. Napanee, R.R. 1. 4bp

FOR SALE — 2-YEAR OLD HOLstein Bull; 1-year-old Thurlow Bull. Apply, CHAS. McCONNESS, Bath, R.R. 2, Ont., or Hawley. 4bp

FOR SALE — ONE 1937 WILLYS Coupe; one 1930 Whippet Panel Truck; one Bobsleigh. Apply to R. H. PAUL, Napanee. 6bp

FOR SALE — USED CAR RADIO; used Phonograph Records. Apply, BOB LUCAS, Napanee. 5a

FOR SALE — A GEORGE WHITE Hammer Mill, or will exchange for 10-inch Plate Grinder in good condition. Apply, WOOD BROS., R. R. 2, Bath. 2b

FOR SALE — 1936 BUICK SEDAN; 4 new Tires and Lifeguard Tubes; new Brake Linings and Battery. Apply at THE BEAVER OFFICE.

FOR SALE — STACK OF HAY AND Wood Lot, 8 acres, Elm and Maple. Apply to OLIVER SHANCRAW, Yarker. 'Phone 12 r 22, Yarker. 5bp

FOR SALE — SMALL CREAM SEparator; Ford Model T Radiator. Apply to SCHUYLER SMITH, R. R. 5, Napanee. 5ap

FOR SALE — 40 TONS GOOD MIXed Hay (Timothy, Clover and Wire Grass), on Big Island. Apply, A. W. HEASLIP, Picton, Ont. 5ap

FOR SALE — QUANTITY OF MIXed Hay. Apply to LEO. KIDD, Tamworth, Ont. 3cp

FOR SALE — A PAIR OF GEESE. Apply, MRS. D. SEDORE, R.R. 2, Napanee. 5ap

FOR SALE OR REN

FARM FOR SALE OR RENT — 97 acre Farm for sale or rent, one mile west of Yarker. Good soil, buildings and water supply. Apply to JAMES FREEMAN, Yarker, Ont. 4bp

FOR SALE — AT MT. PLEASANT, 2nd concession of Richmond, 100-acre farm. Fair buildings. Possession at once. Apply, MRS. J. A. FELLOWS, Box 138, Napanee.

FOR RENT — FURNISHED ROOMS with or without board; gentleman. MRS. A. S. RAYMOND, Adelphi St., Napanee. 4ap

FOR RENT — HEATED, FURNISHed Room, for one or two persons. Apply to AUBREY WOODCOCK, Bridge St. East, Napanee. 5ap

NOTICE of MEETING

L. & A. MUTUAL FIRE INSURANCE COMPANY

The 65th Annual Meeting of the Policyholders of the Lennox and Addington Mutual Fire Insurance Company will be held in the Council Chamber, Town Hall, Napanee, at 2:00 p.m. (Daylight Saving Time), on

SATURDAY, FEBRUARY 14th, 1942 to receive the Annual Statement, to elect two Directors and two Auditors, and for the transaction of other business.

The retiring Directors are Mr. R. D. Martin and Mr. W. B. Bell, who are eligible for re-election.

All members of the Company are requested to attend.

ALBERT HARTMAN, President.
GEO. T. WALTERS, Sec'y-Treas.
5a

The curve of a lens used in war optical instruments is tested by a light interference fringe, the only method of measurement delicate enough for the process.

Complete Garage Service

BY GOVERNMENT CERTIFIED MECHANICS AND SPECIALIZED EQUIPMENT

Complete Motor Overhaul.
Motor Tune-Up.
Electrical Work.
Carburetor Repairs.
Installing King Pins and Bushings.
Front Wheel Alignment.
Shock Absorber Repairs.
Brake Re-Lining.
Brake Adjustments.
Body and Fender Straightening.
Painting and Polishing.
Washing.
Greasing with Power Gun and Motor Sway.
Enquire about our Deferred Payment Plan on major repairs.

Napanee Motors Ltd
TELEPHONE 450

PROCLAMATION!

Dominion of Canada Second Victory Loan

WHEREAS the preservation of our life and liberty depends upon the service and sacrifice of our citizens;

AND WHEREAS it is essential that in addition to the provision of unlimited men for the Navy, Army and Air Force, that Canada shall supply ever increasing numbers — ships, aeroplanes, tanks and other munitions of war for the destruction of the enemy;

AND WHEREAS Canada's adequate contribution to the defence of Democracy and the Empire requires the Government of Canada to raise unprecedented sums of money;

AND WHEREAS it is necessary that public interest shall be stimulated so that an immediate and unqualified success for the VICTORY LOAN will be assured,

NOW THEREFORE BE IT PROCLAIMED that Sunday, February 22nd, 1942 be celebrated as Second Victory Loan Sunday and it is requested that all churches do hold on that day a special service in connection with this Victory Loan,

AND BE IT FURTHER PROCLAIMED, that all persons who are residents of or carry on business in the Town of Napanee, do, from now until the 18th day of March, 1942, decorate their residences and places of business with Union Jacks and other appropriate decorations so that the loyalty, patriotism and enthusiasm of the Town shall be demonstrated and so that our citizens and others may be so impressed with the importance of the VICTORY LOAN OF 1942 that its complete and immediate subscription will be accomplished.

DUANE R. HALL, M.D.,
Dated. Mayor.
February 3rd, 1942.

"GOD SAVE THE KING"

WANTED

WANTED — A WOMAN FOR GENeral housework. Must be good cook and housekeeper. Apply to BOX 6 B, The Beaver Office. 48tf

LEGAL STENOGRAPHER WANTed—Apply in writing to the undersigned, stating qualifications, experience, age, and, if desired, salary expected. Personal interviews may later be arranged. G. F. SMITH, Napanee, Ontario. 4tf

WANTED — MARRIED MAN TO work on farm by the year. Apply to F. E. FOSTER, Adolphustown. 4bp

WANTED — AT ONCE, FOR OFfice, Girl who can take dictation and transcribe same. Steady employment; general office work. Apply, CARD BRUSH MANUFACTURERS, Newburgh, Ont. 4b

WANTED—TO PURCHASE A MEDium size modern Dwelling in the Town of Napanee. Will pay cash for suitable place. Write to BOX 1 B, The Beaver Office. 4d

WANTED — MAID FOR GENERAL Housework, to start March 1st. Write, BOX 505, Napanee P.O. 4tf

WANTED — EXPERIENCED MARried man to work on farm. Yearly work; free house; etc. Apply, stating wages expected, experience, age and family, to EVERETT M. LITTLE, R.R. 4, Trenton. 5bp

LOST AND FOUND

LOST — BLACK BELLFOLD, CONtaining Receipts and sum of money, at C. N. R. Crossing, Belleville Road, on Friday night last. Finder please leave at The Beaver Office and receive reward. 5ap

A certain member of the British House of Commons was bashfully paying court to a charming young lady. Before long he had completely won her heart, but found it impossible to muster up courage to ask for her hand. Deeply interested in his career, she became a listener to the deliberations of Parliament, and soon found herself highly conversant with its rules of order.

One day he presented her with some flowers, saying: "May I offer you my handful of flowers?"

With great alacrity she replied: "I move to amend by omitting all after the word 'hand.'"

'Motion carried.

V

A production limit has already been placed on copper base silverplate, and now the cheaper silver-plated articles are going off the market owing to restrictions on tin.

THE MIXING BOWL

By ANNE ALLAN
Hydro Home Economist

VALUE IN MEAT SPECIALTIES

Hello Homemakers! — A man suggested our topic — and trust a man to know what is good. Liver, heart, sweetbreads, tongue, brains, kidneys, oxtails and tripe — the meat specialties as are often described as "fancy meats". You can use them to introduce variety into your menus, there is little waste and small portions are satisfying. From the standpoint of nutrition, they are the richest of meats — every serving supplies a good portion of the daily requirement of every needed mineral plus vitamins B1 and B2.

* * *

First of all, these meats must be strictly fresh. Second, you must know how to prepare and cook them properly. Then, the family will see how good they are and want them often. You may recall the day when liver was so little appreciated.

* * *

The common question pertaining to the cookery of these meats is how to prepare pork and beef hearts. The following recipe will help you! Cut down the side of muscle and spread heart open. Remove all veins, arteries and roots with a sharp knife. Wash thoroughly and dry with a piece of cheesecloth before cooking.

* * *

Here are directions for the preparation and cooking of other meat specialties, as well as suggestions for garnishes.

* * *

RECIPES

Beefsteak and Kidney Pie:
One and one-half pounds of chuck steak
Three pounds lamb's kidneys
Flour
Two small onions, chopped
Salt and pepper
Two tablespoons fat
Six cups vegetable stock or gravy
Six small potatoes, sliced
Flaky pastry

Have the steak cut in pieces for serving. Cut up kidneys. Roll meat in flour. Brown meat and onions in fat. When meat is well browned on all sides, gradually add vegetable stock and cook, stirring constantly. Season. Arrange a layer of sliced potatoes on the bottom of a greased casserole and cover with a layer of meat and onions. Repeat. Pour gravy over all and add water or stock to fill casserole three - quarters full. Bake in electric oven for one and one-quarter hours at 350 deg. Remove casserole from oven and arrange pastry on the top of meat. Increase oven heat to 425 deg. Bake ten to fifteen minutes. Yield: seven or eight servings.

Braised Tongue:
One tongue
One-third cup carrot
One-third cup celery
One-third cup onion
Four tablespoons baking fat
Four tablespoons flour
Salt and pepper
Worcestershire Sauce

Put tongue in boiling water and cook on electric element turned LOW for two hours. Drain off liquid; remove skin and fibres from tongue. Brown baking fat or butter, add flour; stir in four cups of the water in which tongue was cooked. Season with salt, pepper and Worcestershire sauce; add tongue and vegetables. Cover and bake in electric oven for two hours at 300 deg. Serve with sauce.

Creole Tripe:
Three cups of fresh honeycomb tripe
Two tablespoons butter
Salt and pepper
One tablespoon flour
One onion, chopped
Half-cup tomatoes, drained
Half-cup meat stock
One tablespoon parsley
One-quarter cup mushrooms, if desired.

Cut tripe in pieces about two inches long. Place in a shallow pan and put in oven to draw out water. Drain. Brown butter and onion; add flour, seasonings and stock; mix and add tripe. Cook on electric element turned low.

Creamed Sweetbreads:
Remove sweetbreads from paper as soon as brought home from market, plunge into cold water, and let stand one hour. Drain; cut into cubes and put into salted boiling water to which Vinegar is added (two tablespoons per quart). Cook slowly twenty minutes — turn electric element to LOW as soon as stream comes off. Make a medium cream sauce of two tablespoons of butter, two tablespoons flour, one cup of milk and salt and pepper. Add one-half cup canned peas and a dash of nutmeg; stir in sweetbreads. Serve on toast or in patty shells.

* * *

TAKE A TIP

1 The wires of a piano can be kept from damping out heat by tacking a small bag of unslacked lime inside the piano, just under the cover. This will absorb all moisture.

2 When castors on furniture fall out too easily, remove them, pour melted wax into holes and insert the castors before wax hardens. After wax sets, the castors will not fall out.

3 Glycerine is better than oil for lubricating egg-beaters, meat-cutters and juice-extractors. It is tasteless and harmless.

4 To safeguard against the danger of spontaneous combustion and resulting fire in the home, keep all oiled rags used for cleaning and dusting in capped glass jars or tight-fitting containers.

* * *

QUESTION BOX

Mrs. N. H. says:
"Do tell our readers about Ox-tail Soup. It is one of the best inexpensive meat dishes."

OX-TAIL SOUP

One small ox-tail; half-cup carrot, diced; half-cup turnip, diced; half-cup onion, diced; half-cup celery, diced; six cups meat or vegetable stock, one teaspoon salt, few grains cayenne, one teaspoon Worcestershire sauce; one teaspoon vinegar.

Method: Cut ox-tail in small pieces wash, drain, sprinkle with salt and pepper, dredge with flour, and fry for ten minutes. Add to meat stock and simmer for two hours or until tender. Drain and discard bones. Add vegetables and seasonings. Add water if stock is strong. Cook until vegetables are soft.

Mrs. N. S. asks:
"Is there any substitute for meat or vegetable stock?"
Answer:
Bouillon cubes or extracts—for example, Oxo, Bovril, etc. may be used. Do consider saving all vegetable and meat juices.

Mrs. R. C. S. asks:
"We have had meat spoil in a day or two when it has been left in the stock in which it was boiled. Why has this happened?"
Answer:
Meat should be removed from the juices as soon as taken from the range and each stored in a covered container in the electric refrigerator.

* * *

ANNE ALLAN invites you to write to her in care of The Napanee Beaver. Just send in your questions on homemaking problems and watch this little corner of the column for replies.

MORE BACON,
MORE CHEESE!
MORE EGGS!

The British Government needs more and more! It will undoubtedly pay you, as dozens of farmers can testify, to feed your hogs DR. HESS' HOG TONIC; your chickens DR. HESS' PANAMIN and your cows DR. HESS' STOCK TONIC! For Sale at WALLACE'S DRUG STORE, Napanee Agents.

V

GRACE CH. GIRLS' CLUB

At the December meeting of Grace Church Girls' Club, the following officers were appointed for the year 1942: President, Jean Smart; Vice-President, Eleanor Parks; Secretary, Mildred Richmond; Treasurer, Hazel Shetler; Press Secretary, Mary Mellow. A hearty vote of thanks was tendered to Mrs. Gordon Giroux for her splendid work as president in 1941.

The first meeting of the New Year held on January 6th, was a work meeting and a report of the work done in 1941 was given. The following is a list of articles handed in by the girls:

Refugee Work — 36 quilt tops, 11 children's sweaters, 10 babies' bonnets, 4 babies' sweaters, 1 pair of boys' pants, 7 pairs bootees, 2 children's skirts, 2 children's blouses, 4 children's mittens, 1 child's hose, 1 girl's jumper, 2 girls' dresses and panties, 4 girls' woollen slacks, 1 baby's nightie.

Soldiers' Work — 1 soldier's sweater, 35 soldiers' scarves, 5 pairs of soldiers' socks.

HAYBURN WOMEN'S CLUB

The ladies of Hayburn district with Mrs. Percy Hambly as leader, have worked in conjunction with the I. O. D. E. of Napanee and although there are only ten in number, have made, in the last four months: 14 quilts, 4 scarfs, 5 sweaters, 5 pairs of mitts, 9 pairs of socks.

V

LAURA SECORD CANDY

The favorite of thousands of Canadians. For Sale in Napanee ONLY AT WALLACE'S. Three shipments each week ensure their being always Deliciously Fresh!

MEN AND WOMEEN WANTED

FAST REPEATING BUSINESS selling 200 Guaranteed Household Necessities. If you are ambitious you can make good money from the start with a FAMILEX Route and enjoy steady work. Golden opportunity. ACT NOW, TO-DAY. FAMILEX CO., 570 St. Clement, Montreal. 5a

MALE HELP WANTED

GET INTO FOOD
To-day's Most Important Business

If you have been selling Aluminum Ware, Electric Appliances, Washing Machines, Automobiles or Accessories and other Commodities now affected by War Priorities which may have left you without a Job, You will interested in learning details of a business not curtailed by present day conditions. Sell groceries and other daily necessities. We have openings in nearby counties. For full particulars write: THE J. R. WATKINS COMPANY, DEPT. O-N-2A, 2177 Mason St., Montreal, Que. 5d

AUCTION SALES REGISTER

Under and by virtue of powers contained in two mortgages there will be offered for sale, subject to a reserve bid, at the Law Office of G. P. Smith, Dundas St., Napanee, on Saturday, February 7th, 1942 at 2:30 p.m. (D.S.T.) parts of lots 41, 42, 43, 3rd concession of Camden, containing about 147 acres, formerly owned and occupied by the late Cyrus Estes, at present owned by W. A. Middleton. Property is adjacent to Varty Lake, 2 miles from Colebrook, and on the premises are splendid buildings. Terms, 10 per cent. down day of sale; balance within 30 days.
4bnc

MOTHER SHIPTON'S POEM

MOTHER SHIPTON'S PROPHECY WAS WRITTEN SEVERAL HUNDRED YEARS AGO

A carriage without horse shall go,
Disaster fill the world with woe.
In London, Primrose Hill shall be;
Its centre hold a Bishop's See.
Around the world men's thoughts shall fly
Quick as the twinkling of an eye.
And waters shall great wonders do—
How strange, and yet it shall come true.
Then upside down the world shall be,
And gold found at the root of tree.
Thro' tow'ring hills proud man shall ride,
No horse or ass move by his side.
Beneath the water men shall walk,
Shall ride, shall sleep and even talk;
And in the air men shall be seen,
In white, in black, in red, in green.
A great man then shall come and go;
For prophecy declares it so.
In water iron shall float as easy as a wooden boat;
Gold shall be found in stream or stone.
In land that is as yet unknown.
Water and fire shall wonders do,
And England shall admit a Jew.
The Jew that once was held in scorn
Shall of a Christian then be born.
A house of glass shall come to pass
In England — but alas, alas!
A war will follow with the work
Where dwells the pagan and the Turk.
The States will lock in fiercest strife;
And seek to take each other's life;
When north shall thus divide the south
The eagle builds in the lion's mouth.
Then tax and blood and cruel war
Shall come to every human door.
Three times shall sunny, lovely France
Be led to play a bloody dance;
Before the people shall be free.
Three tyrant rulers shall she see;
Three rulers in succession, be—
Each sprung from different dynasty.
Then, when the fiercest fight is done,
England dand France shall be as one.
The British olive next shall twine
In marriage with the German vine,
Men walk beneath and under streams,
Fulfilled shall be our strangest dreams.
All England's sons that plow the land
Shall oft be seen with Book in hand.
The poor shall now most wisdom know,
And water, wind, where corn doth grow;
Great houses stand in farflung vale.
All covered o'er with snow and hail.
And now a word in uncouth rhyme
Of what shall be in future time:
For in those wondrous, far-off days,
The women shall adopt a fashion
To dress like men and trousers wear
And cut off all their locks of hair.
They'll ride astride like men, you know;
As witches do on broomsticks, now.
Then love shall die and marriage cease.
And nations wane, as babies decrease.
And wives shall fondle cats and dogs
And men like babies nurse
hogs.
In nineteen-hundred twenty-six—
Fifth house high of straw and sticks.
For then shall mighty wars be planned,
And fire and sword shall sweep the land.
But those who live the century through
In fear and trembling this will do:
Flee to the mountains ans and the lees.
To bog and forest, and wild fens—
For storms will rage and oceans roar:
When Gabriel stands on sea and shore;
And as he blows his wondrous horn,
Old worlds shall die and new be born.

V

SELBY RED CROSS HAS FINE RECORD OF WORK IN 1941

The annual meeting of the Selby Red Cross Unit was held on Tuesday, January 13th, 1942: Letters of thanks were read from boys overseas who had received Christmas boxes, and letters of appreciation from boys in Canada for remembrance sent them at Christmas. Reports of the year's work were given by the various committees, and the election of officers followed: President, Mrs. James Henderson; 1st vice-president, Mrs. Jas. Dudgeon; Secretary, Mrs. Geo. Richmond; Treasurer, Mrs. W. J. Booth; Sewing Convener, Mrs. A. Fraser; Assistant, Mrs. W. Wilde; Knitting Convener, Mrs. H. A. Wood; Assistant, Mrs. Geo. Robinson; Quilting Committee, Mrs. S. D. G. Winter, Mrs. F. L. Amey, Mrs. T. J. Russel, Mrs. H. Innes; Mrs. Alex McCutcheon, Miss Alma Wood.

Following is a list of the work completed in 1941 by the Selby Red Cross Unit:

Knitting — 160 pairs army socks, 27 pairs seaman's stockings, 34 sleeveless sweaters, 18 turtle-neck sweaters, 14 scarves, 38 ribbed helmets, 14 Quebec helmets, 11 prs. gloves, 59 pairs whole mitts, 15 pairs flying mitts, 13 pairs rifle mitts, 38 pairs wrist mitts, 3 pairs seaman's mitts, 3 aerocaps, 9 toques, 11 turtle-neck tuque-ins, 6 baby bells, 20 helmet caps, 7 long-sleeved pullovers, 3 cardigans, 6 toques, 5 ribbed helmets, 5 vests, 4 pairs knickers, 3 pairs cuffettes, 9 pairs gloves, 7 child's sweaters, 3 pairs child's knee socks.

Sewing — 26 hospital gowns, 24 men's pyjamas, 48 ambulance pillows, 35 pairs hospital ward slippers, 6 men's dressing gowns (6 surgeon), 2 girls' coats (size 8 years), 1 girl's coat (size 5 years), 4 crib blankets, 3 lined coats, 1 pair child's slippers, 5 men's bed jackets, 2 boys' suits (size 5 years), 1 boy's coat (size 8 years), 60 quilts.

Donations — 2 new sweaters, 1 used overcoat, 3 used dresses, one 2-year-old boy's suit (new), 1 baby's bonnet, jacket and bootees (new), 1 baby's used jacket, 1 baby's used suit, one 4-year-old child's sweater (new), one4-year-old child's knitted dress (new), 1 girl's used coat, 1 boy's great coat, 48 handkerchiefs for Britain (new), $15.00 for Blanket Fund.

ODESSA

Odessa, Feb. 1.—The Women's Association of the United Church met at the home of Mrs. E. H. Huxtable for the January meeting. The Vice President, Mrs. Huxtable, presided for the business period. The Treasurer, Mrs. Albert Dawson, reported the year's work, which totalled the sum of $600.00, raised by the groups of the Society. Letters of thanks were read from Mrs. Ed. Gilbert, Mrs. Charlie Cairns, and Gordon Huxtable. Group Leaders appointed for 1942 were: Mrs. John Kenny, Mrs. Huxtable, and Mrs. Courtland Snider. The devotional period was in charge of Mrs. Homer Richmond assisted by Mrs. Robt. Cairns and Mrs. Huxtable, who also presided for the program. Those contributing readings were Miss Williamna Clark, Mrs. Cairns, Mrs. Dawson, Mrs. Mabel Chamberlain, and Mrs. G. Jenkins. A vocal solo was contributed by Mrs. E. Thomas, accompanied by Mrs. Cairns. The Lunch Committee serving were Mrs. Batsford Sharpe, Mrs. F. Vrooman, Mrs. M. Vandewater, and Mrs. H. Richmond.

A presentation and social evening were held recently for Miss Margaret Fairbanks, daughter of Mr. and Mrs. Howard Fairbanks. Miss Fairbanks is leaving for Yorkton, Sask., where she will be married. Gifts presented were linen table cloth with matching napkins and towels from the Free Methodist Sunday School, and a chest of silver and carving set was presented by friends and neighbors. The social evening was held at the home of Mr. and Mrs. Fairbanks. Words of thanks were expressed by Miss Fairbanks. We extend good wishes to the bride-to-be.

Miss Willanna Clark, a Director of the Agricultural Society of Odessa, attended a session of the Central Ontario Fairs Association, held at Belleville last week.

Mrs. Charles Zellner, of Allantown, Pa., returned to her home, after visiting her parents, Mr. and Mrs. John Kenny, and other relatives.

Mrs. Dwight Frink spent a few days with her sister, Mrs. Milton Joyce, and Mr. Joyce, at Gretna.

Mrs. Edith Matthews, of Syracuse, N.Y., spent a few days with her mother, Mrs. T. Graham.

V

INGLE

Ingle, Feb. 2. — The G. N. Club held a quilting for the Red Cross at the hofe of Mrs. Robt. McLaughlin on Thursday last. Lunch was served by the hostess, and a nice sum was realized.

Mr. Ambrose Way spent a couple of days recently in Toronto visiting his son, Patrick Way, and Mrs. Way.

Mrs. D. B. McLaughlin visited Mrs. Adam Milligan recently, a patient in the Kingston General Hospital. We are glad to know that Mrs. Milligan is much improved in health.

Mrs. Hugh Killorin is recovering from a severe cold.

Mr. Edward Kidd is a patient in the Hotel Dieu Hospital, Kingston.

Rev. W. H. Truscott called on some of his parishioners on the second Lood recently.

This street was well represented at the euchre sponsored by the W. I. of Tamworth at the home of Mr. day night.

V

Brass doorbells, knockers, hinges, letter-box plates, name plates, and many other brass articles will be obtainable only from second-hand slops as a result of restrictions placed on this metal.

GUARANTEED USED

1940 Chrysler Royal 4-Door
1938 G M C Chevrolet Truck
1937 Dodge Coach; equipped with Heater;
1936 Plymouth 4-Door Sedan; Trunk; equipped with Heater, Defroster Fog Light.
1936 Oldsmobile 4-Door Sedan; equipped with Heater, Duo-Tires.
1936 Chevrolet Master Deluxe
1936 Dodge Station Wagon
1935 Ford Coach, with Trunk
1935 Chevrolet Master Coach
1935 Ford Deluxe Coach; Radio, and Heater.
1935 Oldsmobile 4-Door Sedan
1935 Terraplane 8-Sedan
1931 Auburn Sedan
1930 Chevrolet Truck
1929 Whippet Six 4-Door Sedan
1929 Ford 4-Door Sedan
1928 Ford Coach

NAPANEE MOTORS LIMITED
Chrysler — Plymouth
Dealers
WILBERT HART, Mgr.
NAPANEE — PHONE

EATON MADE-TO-MEASURE CLOTHES

Country-wide Reputation...

CANADA'S GREATEST REGULAR MADE-TO-MEASURE SUIT VALUE!

ONE-TROUSER SUITS
$27.50
TWO-TROUSER SUITS $33.50

And it's not merely a slogan when we say EATON Made-to-Measure Clothes are Canada's Greatest Regular Made-to-Measure Suit Value, but a statement based on significant facts! We've fine quality woollens in wide variety . . . EATON workmanship is consistently kept to quality-first standards, and when prices are compared, EATON Made-to-Measure Clothes come through with flying colours. Make the test yourself, see our wide ranges of English and Canadian woollens, let us hand-cut a suit to your individual measurements—and see if you don't agree we offer Canada's Greatest Regular Made-to-Measure Suit Value!

Other 3-piece suits at $35.00 and $40.00
Budget Plan Terms may be arranged, if desired.

MILITARY UNIFORMS
cut by hand
Excellent woollens, authentically styled, at moderate prices.

T. EATON Co

CANADIAN DEPARTMENT STORES LIMITED

THEY'LL DO IT EVER Y TIME By Hal

I'M FED-UP WITH THIS NIGHT CLUB LIFE. NO REST, NO SLEEP. LET'S GET AWAY FROM IT ALL AND GO TO FLORIDA OR CALIFORNIA. OUT IN THE SUNSHINE AND THE FRESH AIR, GETTING HEALTHY EXERCISE, WHY, WE'LL START LIFE ANEW.
AH-HA, I CAN SEE US NOW—SWIMMING, FISHING AND BOATING WE'LL COME BACK TEN YEARS YOUNGER.
SO THEY WENT. AND HOW MUCH SUNSHINE DID THEY GET? YOU GUESSED IT, PAL.
WAITER! HERE, I FILL 'EM UP AGAIN.

Classified Advts

FOR SALE

FERSONAL RUBBER GOODS mailed postpaid; in plain, sealed envelope, with price list. Adults only. 6 samples, 25c; 24 samples $1.00. Please state age. ATEX RUBBERS CO., BOX 221, Hamilton, Ontario. 1-81

FOR SALE — STACK OF MIXED Hay. Apply, DORLAND PERRY, one mile east of Napanee, Highway No. 2. Napanee, R.R. 1. 4bp

FOR SALE — 2-YEAR OLD HOLSTEIN BULL: 1-year-old Durham Bull. Apply, CHAS. McGINNESS, Bath, R.R. 2, Ont., or Hawley. 4bp

FOR SALE — ONE 1937 WILLYS Coupe; one 1930 Whippet Panel Truck; one Bobsleigh. Apply to R. H. PAUL, Napanee. 4bp

FOR SALE — USED CAR RADIO: used Phonograph Records. Apply, BOB LUCAS, Napanee. 5a

FOR SALE — A GEORGE WHITE Hammer Mill, or will exchange for 10-inch Plate Grinder in good condition. Apply, WOOD BROS., R. R. 2, Bath. 2b

FOR SALE — 1936 BUICK SEDAN: 4 new Tires and Lifeguard Tubes; new Brake Linings and Battery. Apply at THE BEAVER OFFICE

FOR SALE — STACK OF HAY AND Wood Lot, 5 acres, Elm and Maple. Apply no OLIVER SHANGHAW, Yarker. Phone 12 r 22, Yarker. 5bp

FOR SALE — SMALL CREAM SEPARATOR; Ford Model T Radiator. Apply to SCHUYLER SMITH, R. R. 5, Napanee. 5ap

FOR SALE — 40 TONS GOOD MIXED Hay (Timothy, Clover and Wire Grass), on Big Island. Apply, A. W. HEASLIP, Picton, Ont. 5ap

FOR SALE— QUANTITY OF MIXED Hay. Apply to LEO. KIDD, Tamworth, Ont. 5cp

FOR SALE — A PAIR OF GEESE. Apply, MRS. D. SEDORE, R.R. 2 Napanee. 5ap

FOR SALE — 40 TONS GOOD MIXED Hay (Timothy, Clover and Wire Grass), on Big Island. Apply, A. W. HEASLIP, Picton, Ont. 5ap

FOR SALE— QUANTITY OF MIXED Hay. Apply to LEO. KIDD, Tamworth, Ont. 5cp

FOR SALE — A PAIR OF GEESE. Apply, MRS. D. SEDORE, R.R. 2 Napanee. 5ap

FOR SALE OR RENT

FARM FOR SALE OR RENT — 97 acre Farm for sale or rent, one mile west of Yarker. Good soil, buildings and water supply. Apply to JAMES FREEMAN, Yarker, Ont. 4bp

FOR SALE — AT MT. PLEASANT: 2nd concession of Richmond, 100-acre farm. Fair buildings. Possession at once. Apply MRS. J. A. FELLOWS, Box 138, Napanee. 4ap

FOR RENT — FURNISHED ROOMS with or without board; gentleman. MRS. A. S. RAYMOND Adelphi St., Napanee. 4ap

FOR RENT — HEATED, FURNISHED Room, for one or two persons. Apply to AUBREY WOODCOCK Bridge St. East, Napanee. 5ap

NOTICE of MEETING

L. & A. MUTUAL FIRE INSURANCE COMPANY

The 65th Annual Meeting of the Policyholders of the Leeds and Addington Mutual Fire Insurance Company will be held in the Council Chamber, Town Hall, Napanee, on **SATURDAY, FEBRUARY 14th, 1942** to receive the Annual Statement, to elect two Directors in room of retiring Directors, and for the transaction of other business.

The retiring Directors are Mr. R. D. Martin and Mr. W. B. Bell, who are eligible for re-election.

All members of the Company are requested to attend.

ALBERT HARTMAN, President.

GEO. T. WALTERS, Secy-Treas.

5a

The curve of a lens used in war optical instruments is tested by a light interference fringe, the only method of measurement delicate enough for the process.

Complete Garage Service

BY GOVERNMENT CERTIFIED MECHANICS AND SPECIALIZED EQUIPMENT

Complete Motor Overhaul.
Motor Tune-Up.
Electrical Work.
Carburetor Repairs.
Installing King Pins and Bushings.
Front Wheel Alignment.
Shock Absorber Repairs.
Brake Re-Lining.
Brake Adjustments.
Body and Fender Straightening.
Painting and Polishing.
Washing.
Greasing with Power Gun and Motor Sway.
Enquire about our Deferred Payment Plan on major repairs.

Napanee Motors Lt

TELEPHONE 450

PROCLAMATION!

Dominion of Canada Second Victory Loan

WHEREAS the preservation of our life and liberty depends upon the service and sacrifice of our citizens,

AND WHEREAS it is essential that in addition to the provision of unlimited men for the Navy, Army and Air Force, that Canada shall supply ever increasing numbers — ships, aeroplanes, tanks and other munitions of war for the destruction of the enemy.

AND WHEREAS Canada's adequate contribution to the defence of Democracy and the Empire requires the Government of Canada to raise unprecedented sums of money,

AND WHEREAS it is necessary that public interest shall be stimulated so that an immediate and unqualified success for the VICTORY LOAN will be assured,

NOW THEREFORE BE IT PROCLAIMED that Sunday, February 22nd, 1942 be celebrated as Second Victory Loan Sunday, and it is requested that all churches do their part in this way a special service in connection with this Victory Loan.

AND BE IT FURTHER PROCLAIMED that all persons who are residents of or carry on business in the Town of Napanee, do from now until the 14th day of March, 1942, decorate their residences and places of business with Union Jacks and other appropriate decorations so that the loyalty patriotism and enthusiasm of the Town shall be demonstrated and so that our citizens and others may be so impressed with the importance of the VICTORY LOAN OF 1942 that every dollar possible under subscription will be oversubscribed.

DUANE R. HALL, M.D.
Mayor.

Dated, February 3rd, 1942.

"GOD SAVE THE KING"

WANTED

WANTED — A WOMAN FOR GENERAL housework. Must be good cook and housekeeper. Apply to BOX 6 B, The Beaver Office. 4tfc

LEGAL STENOGRAPHER WANTED—Apply in writing, to the undersigned, stating qualifications, experience, age, and if desired, salary expected. Personal interviews may later be arranged. G. F. SMITH, Napanee, Ontario. 4tf

WANTED — MARRIED MAN TO work on farm by the year. Apply to F. E. FOSTER, Adolphustown. 4bp

WANTED — AT ONCE, FOR OFFICE, Girl who can take dictation and transcribe same. Steady employment; general office work. Apply, CARD BRUSH MANUFACTURERS, Newburgh, Ont. 4b

WANTED—TO PURCHASE A MEDIUM size modern Dwelling in the Town of Napanee. Will pay cash for suitable place. Write to BOX 1 B, The Beaver Office. 4d

WANTED — MAID FOR GENERAL Housework to start last March 1st. Write, BOX 505, Napanee P.O. 4tf

WANTED — EXPERIENCED MARRIED man to work on farm. Yearly work; free house; etc. Apply, stating wages expected, experience, age and family, to EVERETT M. LITTLE, R.R. 4, Trenton. 5bp

LOST and FOUND

LOST — BLACK PELTFOLD, containing Receipts and sum of money, at C. N. R. Crossing, Belleville Road, on Friday night last. Finder please leave at The Beaver Office and receive reward. 5ap

A certain member of the British House of Commons was foolishly paying court to a charming young lady. Before long he had completely won her heart, but found it impossible to muster up courage to ask for her hand. Deeply interested in his career, she became a listener to the deliberations of Parliament, and soon found herself highly conversant with its rules of order.

One day he presented her with some flowers, saying: "May I offer you my handful of flowers?"

With great alacrity she replied: "I move to amend by omitting all after the word 'hand.'"

Motion carried.

V

A production limit has already been placed on copper base silver-plate, and now the cheaper silver-plated articles are going off the market owing to restrictions on tin.

THE MIXING BOWL

By ANNE ALLAN
Hydro Home Economist

VALUE IN MEAT SPECIALTIES

Hello Homemakers! — A man suggested our topic — and trust a man to know what is good. Liver, heart, sweetbreads, tongue, brains, kidneys, oxtails and tripe — the meat specialties — are often described as "fancy meats." You can use them to introduce variety into your menus, there is little waste and small portions are satisfying. From the standpoint of nutrition, they are the choicest of meats — every serving supplies a good portion of the daily requirement of every needed mineral plus vitamins B1 and B2.

• • •

First of all, these meats must be strictly fresh. Second, you must learn how to prepare and cook them properly. Then, the family will see how good they are and want them often. You may recall the day when liver was so little appreciated.

• • •

The common question pertaining to the cookery of these meats is how to prepare pork and beef hearts. Fine, following directions may help you! Cut down the side of muscle and spread heart open. Remove all veins, arteries and fat by tacking with a sharp knife. Wash thoroughly and dry with a piece of cheesecloth before cooking.

• • •

Here are directions for the preparation and cooking of other meat specialties, as well as suggestions for garnishes.

• • •

RECIPES

Beefsteak and Kidney Pie
One and one-half pounds of chuck steak
Three pounds lamb's kidneys
Flour
Two small onions, chopped
Salt and pepper
Two tablespoons fat
Six cups vegetable stock or gravy
Six small potatoes, sliced
Flaky pastry

Have the steak cut in pieces for serving. Cut up kidneys. Roll meat in flour. Brown meat and onions in fat. When meat is well browned on all sides, gradually add vegetable stock and water, stirring constantly. Season. Arrange a layer of sliced potatoes on the bottom of a greased casserole and cover with a layer of meat and onions. Repeat. Pour gravy over all and add water or stock to fill casserole. Cover with pastry. Bake in electric oven for one and one-quarter hours at 350 deg. Remove cover from oven and arrange pastry on the top of meat. Increase oven heat to 425 deg. Bake ten to fifteen minutes. Yield: seven or eight servings.

Braised Tongue
One fresh tongue
One-third cup carrot
One-third cup celery, diced
One-third cup onion
Four tablespoons baking fat
Four tablespoons flour
Salt and pepper
Worcestershire Sauce

Put tongue in boiling water and cook on electric element turned LOW for two hours. Drain off liquid, remove skin and fibres from tongue. Brown baking fat or butter, add flour; stir in four cups of the water in which tongue was cooked. Season with salt, pepper and Worcestershire sauce, and add tongue and vegetables. Cover and bake in electric oven for two hours at 300 deg. Serve with sauce.

Creole Tripe
Three cups of fresh honeycomb tripe
Two tablespoons butter
Salt and pepper
One onion, chopped
Half-cup tomatoes, drained
Half-cup meat stock
One tablespoon parsley
One-quarter cup mushrooms, if desired.

Cut tripe in pieces about two inches long. Place in a shallow pan and pour over to draw out water. Drain. Brown butter and onion; add flour, seasonings and stock. Mix and add tripe. Cook on electric element turned low.

Creamed Sweetbreads
Remove sweetbreads from paper as soon as brought home from market, plunge into cold water, and let stand one hour. Drain; cut into cubes and put into salted boiling water to which Vinegar is added (two tablespoons per quart). Cook slowly twenty minutes — turn electric element to LOW as soon as steam comes off. Make a medium cream sauce of two tablespoons of butter, two tablespoons flour, one cup of milk and salt and pepper. Add one-half cup canned peas and a dash of nutmeg. Stir in sweetbreads. Serve on toast or in patty shells.

• • •

TAKE A TIP

1 The wires of a piano can be kept from dampness and rust by tacking a small bag of unslacked lime inside the piano, just under the cover. This will absorb all moisture.
2 When castors on furniture fall out too easily, remove them, pour melted wax into holes and insert the castors before wax hardens. After wax sets, the castors will not fall out.
3 Glycerine is better than oil for lubricating egg-beaters, meat-cutters and juice-extractors. It is tasteless and harmless.
4 To safeguard against the danger of spontaneous combustion and rebulking fire in the home, keep all oiled rags used for cleaning and dusting in capped glass jars or tight-fitting containers.

• • •

QUESTION BOX

Mrs. N. H. says:
"Do tell our readers about Ox-tail Soup. It is one of the best inexpensive meat dishes."

OX-TAIL SOUP

One small ox-tail, half-cup carrot, diced; half-cup turnip, diced; half-cup onion, diced; half-cup celery, diced; six cups meat or vegetable stock, one teaspoon salt, few grains cayenne, one teaspoon Worcestershire sauce, one teaspoon vinegar.

Method: Cut ox-tail in small pieces, wash, drain, sprinkle with salt and pepper, dredge with flour, and fry for ten minutes. Add to meat stock and simmer for two hours or until tender. Drain and discard bones. Add vegetables and season, thus: Add water if stock is strong. Cook until vegetables are soft.

Mrs. N. S. asks:
"Is there any substitute for meat or vegetable stock?"

Answer:
Bouillon cubes or extracts—for example Oxo, Bovril, etc. may be used. Do consider saving all vegetable and meat juices.

Mrs. R. C. B. asks:
"We have had meat, aspic in a day or two when it has been left in the stock in which it was boiled. Why has this happened?"

Answer:
Meat should be removed from the juices as soon as taken from the range and each stored in a covered container in the electric refrigerator.

ANNE ALLAN invites you to write to her in care of The Napanee Beaver. Just send in your questions on homemaking problems and watch this little corner of the column for replies.

MORE BACON,
MORE CHEESE!
MORE EGGS!

The British Government needs more and more! It will undoubtedly be you, as dozens of farmers can testify to feed your hogs DR. HESS HOG TONIC, your chickens DR. HESS PAN A MIN and your cows DR. HESS STOCK TONIC. For Sale at WALLACE'S DRUG STORE, Napanee Agents.

V

GRACE CH. GIRLS' CLUB

At the December meeting of Grace Church Girls' Club, the following officers were appointed for the year 1942: President, Jean Smart; Vice-President, Eleanor Parks; Secretary, Mildred Richmond; Treasurer, Hazel Shetler; Press Secretary, Mary Mellow. A hearty vote of thanks was tendered to Mrs. Gordon Clemo for her splendid work as president in 1941.

The first meeting of the New Year held on January 6th, was a work meeting and a report of the work done in 1941 was given. The following is a list of articles handed in by girls:

Refugee Work — 36 quilt tops, 11 children's sweaters, 10 babies' bonnets, 4 babies' sweaters, 1 pair of boys' pants, 7 pairs bootees, 2 children's skirts, 2 children's blouses, 4 children's mittens, 1 pair child's hose, 1 girl's jumper, 2 girls' dresses and panties, 4 girls' woollen slacks, 1 baby's nightie.

Soldiers' Work—1 soldier's sweater, 15 soldiers' scarves, 5 pairs of soldiers' socks.

V

HAYBURN WOMEN'S CLUB

The ladies of Hayburn district with Mrs. Percy Hambly as leader, have worked in conjunction with the I. O. D. E. of Napanee and although there are only ten in number, have made, in the last four months: 14 quilts, 4 scarfs, 5 sweaters, 5 pairs of mitts, 9 pairs of socks.

V

LAURA SECORD CANDY

The favorite of thousands of Canadians. For Sale in Napanee ONLY AT WALLACE'S. Three shipments each week ensure their being always Deliciously Fresh!

MEN and WOMEEN WANTED

FAST REPEATING BUSINESS selling 200 Guaranteed Household Necessities. If you are ambitious you can make good money from the start with a FAMILEX Route and enjoy steady work. Golden opportunity. ACT NOW, TO-DAY. FAMILEX CO., 510 St. Clement, Montreal. 5a

MALE HELP WANTED

GET INTO FOOD
To-day's Most Important Business

If you have been selling Aluminum Ware, Electric Appliances, Washing Machines, Automobiles or Accessories and other Commodities now affected by War Priorities which may have left you without a job. You will interested in learning details of a business not curtailed by present day conditions. Sell groceries and other daily necessities. We have openings in nearby communities. For full particulars write: THE J. R. WATKINS COMPANY, DEPT. C-N-2A, 2177 Masson St., Montreal, Que. 5d

AUCTION SALES REGISTER

Under and by virtue of powers contained in two mortgages there will be offered for sale, subject to a reserve bid, at the Law Office of G. F. Smith, Dundas St., Napanee, on Saturday, February 7th, 1942 at 2:30 p.m. (D.S.T.) parts of lots 41, 42, 43, 3rd concession of Camden, containing about 147 acres, formerly owned and occupied by the late Cyrus Estes, at present owned by W. A. Middleton. Property is adjacent to Varty Lake, 2 miles from Colebrook, and on the premises are splendid buildings. Terms: 10 per cent. down day of sale, balance within 20 days. 4bnc

MOTHER SHIPTON'S POEM

MOTHER SHIPTON'S PROPHECY WAS WRITTEN SEVERAL HUNDRED YEARS AGO

A carriage without horse shall go,
And ride it will the world will know;
In London, Primrose Hill shall be;
Its centre hold a Bishop's See.
Around the world men's thoughts shall fly
Quick as the twinkling of an eye,
And waters shall great wonders do—
How strange, and yet it shall come true.
Then upside down the world shall be,
And gold found at the root of tree.
Thro' towring hills proud man shall ride,
No horse or ass move by his side.
Beneath the water men shall walk,
Shall ride, shall sleep and even talk;
And in the air men shall be seen,
In white, in black, in red and green.
A great man then shall come and go,
For prophesy declares it so.
In water iron shall float as
As easy as a wooden boat;
Gold shall be found in stream or stone.

In land that is as yet unknown.
Water and fire shall wonders do,
And England shall admit a Jew.
The Jew that once was held in scorn
Shall of a Christian then be born.
A house of glass shall come to pass
In England — but alas, alas!
A war will follow with the work —
Where dwells the Briton and the Turk.
The States will lock in fiercest strife,
And seek to take each other's life;
When north shall thus divide the south
The eagle builds in the lion's mouth.
Then tax and blood and cruel war
Shall come to every humble door.
Three times shall sunny, lovely France
Be led to play a bloody dance;
Before the people shall be free,
Three tyrant rulers shall she see;
Three rulers in succession, be—
Each sprung from different dynasty.
Then, when the fiercest fight is done,
Englan dand France shall be as one.
The British olive next shall twine
In marriage with the German vine.
Men walk beneath and see strange sights,
Fulfilled shall be our strangest dreams.
All England's sons that plow the land
Shall oft be seen with Book in hand.
The poor shall now most wisdom know.

And water, wind, where corn doth grow
Great houses stand in farfling vale.
All covered over with snow and hail.
And now a word in mouth rhyme
Or what shall be in future time.
For in these wondrous far-off days,
The women shall adopt a craze
To dress like men and trousers wear
And cut off all their locks of hair.
They'll ride astride like Hans-Breitzen
As witches do on broomsticks, now.
Then love shall die and marriage cease,

and nations wane as babies decrease.
And wives shall scold female cats and dogs
And men live much the same as hogs.
In nineteen-hundred twenty-six—
Hell-hole letter up to the sticks.
For then shall mighty wars be planned
And fire and sword shall sweep the land,
but those who live the century through
In fear and trembling this will do:
Flee to the mountains and the trees—
To bog and forest and wild fens—
For storms will rage and oceans roar.

When Gabriel stands on sea and shore,
And as he blows his wondrous horn,
Old worlds shall die and new be born.

V

SELBY RED CROSS HAS FINE RECORD OF WORK IN 1941

The annual meeting of the Selby Red Cross Unit was held on Tuesday, January 13th, 1942. Letters of thanks were read from boys overseas who had received Christmas boxes, and letters of appreciation from boys in Canada for remembrance sent them at Christmas. Reports of the year's work were given by the various committees, and the election of officers followed: President, Mrs. James Henderson; Vice-President, Mrs. Jas. Hanford; Secretary, Mrs. Geo. Richmond; Treasurer, Mrs. W. J. Booth; Sewing Convener, Mrs. A. Prisken; Assistant, Mrs. W. Wilde; Knitting Convener, Mrs. H. A. Wood; Assistant, Mrs. Geo. Robinson; Quilting Committee, Mrs. S. D. G. Winter, Mrs. F. L. Amey, Mrs. T. J. Russel, Mrs. L. Innes, Mrs. Alex McCutcheon, Miss Alma Wood.

Following is a list of the work completed in 1941 by the Selby Red Cross Unit:

Knitting — 160 pairs army socks, 37 pairs seaman's stockings, 34 sleeveless sweaters, 18 turtle-neck sweaters, 14 scarves, 38 ribbed helmets, 14 Quebec helmets, 11 pr. gloves, 59 pairs whole mitts, 15 pairs flying mitts, 13 pairs rifle mitts, 38 pairs two-way mitts, 3 pairs seaman's mitts, 5 aerocaps, 9 toques, 11 turtle-neck tuck-ins, 6 body belts, 20 helmet caps, 7 long-sleeved pullovers, 3 cardigans, 6 pairs knickers, 3 pairs socklets, 9 pairs gloves, 7 child's sweaters, 5 pairs child's knee socks.

Sewing — 5 flannel gowns, 24 men's pyjamas, 48 ambulance pillows, 33 pairs hospital ward slippers, 40 (40) pairs operating pants (8 types), gowns, 14 convalescent shirts, 24 boys' pyjamas, 15 girls' pyjamas, 3 nightdies, 11 slips, 1 helmet, 10 children's dresses, 4 blouses (size 10 years), 2 blouses (size 8 years) 2 jumper dresses (size 10 years), 6 unlined jackets, 5 pairs bloomers, 5 girls' skirts, 3 ladies' suits (size 40), 2 ladies' blouses (size 40), 1 girl's coat (size 8 years), 2 girls' coats (size 8 years), 1 girl's coat (size 5 years), 4 crib blankets, 1 flannel crib blanket, 1 baby's bonnet, 5 men's bed jackets, 2 boys' suits (size 5 years), 1 boy's coat (size 8 years), 60 quilts.

Donations — 2 new sweaters, 1 used overcoat, 3 used dresses, one 2-year-old boy's suit (new), 1 baby's bonnet, jacket and bootees (new), 1 baby's used jacket, 1 lady's used suit, one 4-year-old child's sweater (new), one 4-year-old child's knitted dress (new), 1 girl's used coat, 1 boy's overcoat, 48 handkerchiefs for Britain (new), $15.00 for Blanket Fund.

ODESSA

Odessa, Feb. 1.—The Women's Association of the United Church met at the home of Mrs. E. H. Huxtable for the January meeting. The Vice President, Mrs. Huxtable, presided for the business period. The Treasurer, Mrs. Albert Dawson, reported the year's work, which totalled the sum of $600.00, raised by the groups of the Society. Letters of thanks were read from Mrs. Ed. Gilbert, Mrs. Charlie Cairns, and Gordon Huxtable. Group Leaders appointed for 1942 were: Mrs. John Kenny, Mrs. Huxtable, and Mrs. Courtland Snider. The devotional period was in charge of Mrs. Homer Richmond, assisted by Mrs. Robt. Cairns and Mrs. Huxtable, who also presided for the program. Those contributing readings were Miss Williams, Clark, Mrs. Cairns, Mrs. Dawson, Mrs. Mabel Chamberlain, and Mrs. G. Jenkins. A vocal solo was contributed by Mrs. E. Thomas, accompanied by Mrs. Cairns. The Lunch Committee serving were Mrs. Burt Sharpe, Mrs. F. Vrooman, Mrs. M. Vandewater, and Mrs. H. Richmond. A presentation and social evening were held recently for Miss Margaret Fairbanks, daughter of Mr. and Mrs. Howard Fairbanks. Mrs. Fairbanks is leaving for Yorkton, Sask., where she will be married. Gifts presented were linen table cloth with matching napkins and towels from the Free Methodist Sunday School, and a chest of silver and cutlery set was presented by friends and neighbors. The social evening was held at the home of Mr. and Mrs. Fairbanks. Words of thanks were expressed by Miss Fairbanks. We extend good wishes to the bride-to-be.

Miss Williams Clark a Director of the Agricultural Society of Odessa, ed on this metal.

attended a session of the Central Ontario Fairs Association, held at Belleville last week.

Mrs. Charles Zellner, of Allantown, Pa., returned to her home, after visiting her parents, Mr. and Mrs. John Kenny, and other relatives.

Mrs. Dwight Frink spent a few days with her sister, Mrs. Milton Joyce, and Mr. Joyce, at Gretna.

Mrs. Edith Matthews, of Syracuse, N.Y., spent a few days with her mother, Mrs. T. Graham.

V

INGLE

Ingle, Feb. 2. — The G. N. Club held a quilting for the Red Cross at the hofe of Mrs. Robt. McLaughlin on Thursday last. Lunch was served by the hostess, and a nice sum was realized.

Mr. Ambrose Way spent a couple of days recently in Toronto visiting his son, Patrick Way, and Mrs. Way.

Mrs. D. B. McLaughlin visited Mrs. Adam Milligan recently, a patient in the Kingston General Hospital. We are glad to know that Mrs. Milligan is much improved in health.

Mrs. Hugh Killorin is recovering from a severe cold.

Mr. Edward Kidd is a patient in the Hotel Dieu Hospital, Kingston.

Rev. W. H. Truscott called on some of his parishioners this neighborhood recently.

This week was well represented at the euchre sponsored by the W. I. of Tamworth at the home of Mr. day night.

V

Brass doorbells, knockers, hinges, letter box plates, name plates, and many other brass articles will be obtainable only from second-hand shops as a result of restrictions placed on this metal.

GUARANTEED USED CARS

1940 Chrysler
1939 G.M.C.
1937 Dodge Heavy
1936 Redmond Trunk, Heater, Lights
1936 Oldsmobile, equipped with Heater, Tires
1936 Chrysler
1936 Dodge Sedan
1935 Ford Coupe
1935 Chevrolet
1935 Ford Deluxe Radio, etc.
1935 Oldsmobile
1935 Terraplane
1934 Austin
1930 Chevrolet
1929 Whippet
1929 Ford 4-D
1926 Ford Coupe

NAPANEE MOTORS LIMITED
Chrysler Plymouth Dealers
WILBERT HART, Mgr.
NAPANEE Phone

EATON MADE-TO-MEASURE CLOTHES

Country-wide Reputation . . .

CANADA'S GREATEST REGULAR MADE-TO-MEASURE SUIT VALUE!

ONE-TROUSER SUITS
$27.50
TWO-TROUSER SUITS $33.50

And it's not merely a slogan when we say EATON Made-to-Measure Clothes are Canada's Greatest Regular Made-to-Measure Suit Value, but a statement based on significant facts! We've fine quality woollens in wide variety . . . EATON workmanship is consistently kept to quality-first standards, and when prices are compared, EATON Made-to-Measure Clothes come through with flying colours. Make the test yourself, see our wide ranges of English and Canadian woollens, let us hand-cut a suit to your individual measurements—and see if you don't agree we offer Canada's Greatest Regular Made-to-Measure Suit Value!

Other 3-piece suits at $35.00 and $40.60
Budget Plan Terms may be arranged, if desired

MILITARY UNIFORMS

cut by hand
Excellent woollens, authentically styled, at moderate prices

T. EATON Co.

THE CANADIAN DEPARTMENT STORES LIMITED

THEY'LL DO IT EVER Y TIME By Hall

I'M FED UP WITH THIS NIGHT CLUB LIFE. NO REST, NO SLEEP. LET'S GET AWAY FROM IT ALL AND GO TO FLORIDA OR CALIFORNIA. OUT IN THE SUNSHINE AND THE FRESH AIR, GETTING HEALTHY EXERCISE. WHY, WE'LL START LIFE ANEW.
AH-HA! I CAN SEE US NOW—SWIMMING, FISHING AND BOATING. WE'LL COME BACK TEN YEARS YOUNGER.
SO THEY WENT. AND HOW MUCH SUNSHINE DO THEY GET? YOU GUESSED IT, PAL.
WAITER! HERE! FILL 'EM UP AGAIN.

what is a VICTORY BOND..?

A VICTORY BOND is the promise of the Dominion of Canada to repay in cash the full face value of the Bond at the time stipulated, with half-yearly interest at the rate of 3% per annum until maturity.

A Victory Bond is the safest investment in Canada. The entire resources of the Dominion stand behind it.

A Victory Bond is an asset more readily converted into cash than any other security.

Come on Canada!

National War Finance Committee, Ottawa, Canada

GET READY TO BUY

A40

The New VICTORY BONDS

BOOKS AT THE UBLIC LIBRARY

OGIA TRUNK — Ferber

Ferber's richest and most ng novel. Not even "Show-Has the color, the light and as of this glowing story. This only the story of two people but it is also the story of of life and of a breed of men ld: a helpless continent in and who only today are be-ginning to return their spoils to the people. It is full of memorable char-cters of the plush and iron of our fateful past.

HERE LIES — The COLLECTED STORIES of Dorothy Parker.

A fabulous wit; a New Yorker whose every word is golden—the Dorothy Parker legend grows with the years. Behind it the Parker reality goes quietly on, and this volume of her collected stories, shows how much more satisfying and important is the reality than any legend.

SECRET FRONT — Paul Gallico.

A marvellous tale of modern der-ring-do, fast, dramatic, colorful. If you are among the unfortunate ones who are not acquainted with Hiram Holliday adventures, you had better come aboard, but hold fast, because Gallico obeys no speed laws!

THE GULLS FLY INLAND—Sylvia Thompson.

In this novel Sylvia Thompson por-trays a group of people whose nost-algia for Paris, London, and the English countryside is deeply moving but, best of all, she tells a love story that is as charming and convincing as "The Hounds of Spring."

THE BRIGHT PAVILIONS — Walpole.

This novel is the fifth of the Herries Chronicles. It is an extraordinarily book, among the best that Hugh Walpole, one of the great English masters of the historical novel, has ever done.

WILD IS THE RIVER—Bromfield.

A story to fire the imagination—a robust exuberant chronicle, rich and colorful in its texture, which brings to life a baroque civilization and personalizes one of the most dramatic episodes in our nation's history. One of Mr. Bromfield's fin-est, as well as most exciting crea-tions.

A PROPHET AT HOME — Douglas Reed.

This is the last of three books which began with "Insanity Fair"—a book intended to be complete in itself. Events, by their prompt vindication of that book, produced its sequel, "Disgrace Abounding," and by the same process have led to "A Prophet at Home."

YOU CAN'T DO BUSINESS WITH HITLER — Miller.

Commentators, columnists and pro-fessors are praising and recommend-ing this terse and utterly convincing book. Its ever-increasing popularity is eloquent of the part it is now play-ing in the awakening of America.

LONDON — H. V. Morton.

H. V. Morton's London essays have achieved a wider popularity than anything written about London since the novels of Dickens. These short impressionistic "snapshots" have caught, in a peculiarly vivid way, the atmosphere, the humour, the tragedy and the pathos of the world's greatest city.

THE MEN AROUND CHURCHILL — Kraus.

A gallery of portraits of England's historic leaders. Mr. Kraus's new book will be of permanent interest to everyone concerned with one of the greatest crises in world history. Colourful, probing, evocative, "Rene Kraus's prose brings to us th elving pageant of Great Britain's evolving history.

JUVENILE

A YANKEE FLIER WITH THE R. A. F. — Avery.

One of the most thrilling of the air combat stories.

WARSHIPS — W. P. A. Pennsylv-ania Writers' Project.

The story of a fighting naval craft, from the wooden ships of the Egypt-ians to the great battleships of to-day. (Illustrated).

BY BURSTING FLASH BULBS — O'Hara.

A mystery story crammed with ra-pid action, thrilling mystery and real adventure.

SEA SCOUTS AT DUNKIRK — Westerman.

Mr. Westerman here uses his knowl-edge of sea scouting, and his very intimate acquaintance with the effect of the war on the South Coast, to produce one of his most exciting yarns.

L.R. WINSLOW SAVES THE SECRET FORMULA—Martinek.

One of the most thrilling and breath-less of Mr. Martinek's tales of navy intelligence.

DON WINSLOW BREAKS THE THE SPY NET — Martinek.

An engrossing tale of swift - moving adventure.

FACE TO FACE WITH THE SCORPION — Martinek.

Don Winslow's amazing exploits while rounding up the criminal spy ring.

STRATOSPHERE JIM AND HIS FLYING FORTRESS — Lebeck & Dubois.

The story of this super-plane makes a thrilling reading as any adventure-loving boy could wish for.

REX KING OF THE DEEP — Lebeck & Dubois.

A thrilling story of a super-submarine.

NORTHBROOK

Northbrook, Feb. 2. — The home and contents of Mr. Robert Thomp-son burned early Thursday morn-ing. He and his son, Dillon, nar-rowly escaped, fleeing to the nearby home of Mr. Elmer Peterson. Kind neighbors have assisted in re-estab-lishing the aged man in another home.

A shower of many useful gifts was held at the home of Mr. and Mrs. Henry Lloyd on Saturday evening for their son, Bert, and his bride, formerly Miss Doris Jackson, second daughter of Robert and Mrs. Jack-son.

Mrs. S. G. Both has received word that her husband, Sam, who is a Craftsman on the new highway un-der construction near Hearst, is coming home in poor health.

Mrs. Hugh Hillier, of Harlowe, is home from Kingston, where she has been visiting her sister, Mrs. Colin A. Campbell.

We mourn with Mrs. Harold Al-kins in the loss of her mother, Mrs. Haughton, who died at her home at Midland.

Mrs. Richard Bauder died at her home near Fernleigh on Saturday morning. The service will be con-ducted at her late home, after which the remains will be interred in the family plot at Northbrook. She leaves a sorrowing husband, three daughters, Mrs. Otto Pistler, Mrs. Chas. Wood, Mrs. Clinton Armstrong, and two sons, Arthur and Ransom.

The McColl - Frontenac Service Station, run by Mr. and Mrs. Wm. Sowers, has been improved by an addition.

Rev. W. J. Kinlin is leaving for his new parish at Spencerville, af-ter 11 years in our midst. He will be greatly missed by his parishion-ers and all denominations. His suc-cessor, Rev. Father J. J. Collins, has been previously laboring in Belle-ville.

Readers of our local paper, "The Tweed News," are delighted with the addition of a feminine touch, since the editor's wife, "Elva," is writing a page.

Rev. J. Poulter, of Madoc, con-ducted service in the United Church-es at Northbrook, Kaladar and Flinton this Sunday.

Young lads have made consider-able spending money in killing and shipping rabbits this season.

Mrs. T. Killenbeck returned to re-sume her teaching near Plevna, af-ter the week end at home.

Mr. J. Yanch has purchased an-other timber limit and will continue lumbering after clearing the R. Reid premises.

Mr. Wm. Sowers fashioned a suc-cessful power saw for ice cutting, and has completed the village sup-ply.

ENTERPRISE

Enterprise, Jan. 31.—At the annual meeting of the shareholders of the Enterprise Telephone System, held recently, the following officers were elected: Board of Directors, Eric W. Jackson; President, B. N. Sparks; Vice President, Milo Jackson; Sec'y-Treasurer, Andrew J. Burgess; Line-man, Milo Jackson; Auditors for 1942, H. E. Vannest and H. W. Wagar. The Secretary - Treasurer's report showed a good balance on hand. All outstanding accounts are collected and all bills are paid.

The local Red Cross Unit spon-sored a very enjoyable euchre in the Community Hall last Friday evening. Lunch was served around the mid-night hour, after which dancing was enjoyed. The ladies purpose holding a similar event in the near future.

Mr. and Mrs. Andrew Burgess, al-so Miss D. Stinson, R.N., of King-ston, were week end guests at the home of Mrs. H. Stinson, Tamworth.

Mrs. Frank Sagar, South Napanee, is spending some time the guest of her nephew, Mr. Earl Raymond, and Mrs. Raymond.

Mrs. Elbert Kellar is spending this week in Napanee, where her husband is in business. Mr. and Mrs. Kellar will reside in Napanee shortly.

Mrs. Elmore Raymond was the guest of Mrs. W. Cassada, Newburgh, during the past week.

Mr. Ard. McKim, of Kingston, vis-ited his sister, Mrs. John Cowdy, and Mr. Cowdy, recently.

The annual meeting of the Enter-prise United Church was held on Wednesday evening, January 28th, in the church basement. Rev. H. E. Prair conducted the business. Mr. H. A. Carscallen gave the Auditors' Report. Mrs. H. M. Jackson report-ed favorably for the W. M. S.; Mrs. T. Snider for the Baby Band and Mrs. Frair for the Mission Band. Mrs. George Wagar and Mrs. Robert Potter gave detailed reports of the splendid work done by the Woman's Association. Encouraging reports were received from the following Treasurers.: Miss Vivian Vannest for the Young People's Union; Mr. H. E. Vannest for the Sunday School; Mr. Henry Hartman for the Choir; Mr. H. M. Jackson, Church Secretary; Mr. G. A. Wagar, Church Treasurer; Mr. M. J. Breault for Missionary and Maintenance, also Mr. H. E. Vannest for the Parsonage Board. Rev. Mr. Frair stated that the Missionary and Maintenance allocation for the Cir-cuit had been paid in full. War Savings Certificates to the amount of $35.00 were donated to the church during the year. Expenditures were higher for the year, but givings to the church showed an increase of $60.00 over last year. Mr. G. A. Wagar's resignation as Church Treas-urer was received with regret. Mr. and Mrs. Wagar were given a vote of thanks for their faithful services as Church Treasurers for the past four years. Eric Jackson was elected Treasurer for 1942. Mrs. Geo. Wagar was named to fill a vacancy on the Parsonage Board. All other officers were re-elected. Rev. and Mrs. Frair were given a vote of thanks for their splendid services during the year. Mr. Frair thanked the congregation for their faithful work. Lunch was served and a social time enjoyed.

MORVEN

Morven, Jan. 31.—The early morn-ing telephone today revealed to its listeners, the sudden death of Morley Lake, when the cat in which he was riding was struck by a train during the night, the fact of which has thrust our entire community in-to a state of mourning.

Mr. and Mrs. Cyrus W. Miller at-tended the funeral of Mrs. Miller's aunt, Mrs. Elizabeth Cowdy, Har-rowsmith, on Thursday.

Mrs. C. C. Bell spent several days with friends in town.

Mr. Walter Raycraft, of Colborne, was a recent caller at Mr. Will Ray-craft's.

Mrs. Will McCaugherty and chil-dren spent a couple of days at Mr. Robt. Fisher's.

Mrs. W. B. Withers is visiting Mr. and Mrs. Douglas Bryant, Oshawa.

Mr. G. E. Fralick and Harold, ac-companied by Mr. Clarence Menor and Cadet Saunders, attended the "Army Boxing Meet", held in Kingston on Friday night.

MOUNTAIN GROVE

Mountain Grove, Feb. 2. — Boyd Scott, R.C.A.F., Ottawa, spent the week end with his mother, Mrs. W. Scott.

A miscellaneous shower was given at the home of Mrs. Alex. Embury on Saturday for Mrs. Fred Steele, (nee Mamie Cox).

Mrs. Noel Parker, of Kingston, spent the week end with her mother, Mrs. Elsie Keller.

Mrs. Gordon Steele spent the past few days with Mrs. Merle Royce, at Kingston.

The members of the Red Shield held their meeting in the Town Hall on Wednesday.

Mrs. Gordon Conboy and daugh-ter, Jean, visited friends in King-ston.

W. J. Uens spent Saturday in Perth.

Pte. Omar Grey, of Petawawa, spent the week end with his parents, Rev. and Mrs. Hoover.

A farewell party was held in the Town Hall on Wednesday evening for Pte. Jack Neadow. The evening was spent in dancing.

Sam McCrimmon and son, Gray-don, of Masinaw, spent the week end at their home here.

FEEDING THE DRY COW FOR CHEESE PRODUCTION

(Experimental Farms Note)

The dairy cows of Eastern Ca-nada are going to be called upon to produce still greater quantities of milk for cheese in 1942 to meet the demands for this valuable wartime food. This being the case plans should be laid now to see that the dairy cows of the country are given a chance to improve upon their ex-cellent 1941 performance, says George W. Muir, Dominion Animal Husband-man, Central Experimental Farm at Ottawa.

Owing to the poor pasture condi-tions in 1941 many dairy herds will be finished off the production sea-son in thin condition. This situation may have been improved somewhat by supplementary feeding in the late fall in an endeavour to produce these last few pounds of cheese that were so urgently needed. Many cows, how-ever, will be in relatively thin con-dition at this time and if the all too common practice of cutting the "strippers' and dry cows' rations to silage and straw is followed, they will not be in condition for maximum production next spring and summer.

During the first six months of the lactation period there is a heavy drain on the dairy cow. This is met by the reserve she has been able to store up during the previous dry period and by current feeding. Dur-ing the latter part of the period of lactation the need for feed for milk production falls off but there con-tinues a need for good feeding to replenish reserves and to meet great-ation requirements. Good feeding at this time prolongs milk production, builds up the reserves, and eliminates the necessity for heavy, weeding dur-ing the dry period, which latter in turn reduces subsequent calving troubles.

Every cow should have a dry pe-riod of at least six weeks. If she has been well fed up to the end of the lactation period she will be in good condition, and only need good rough-ages during the dry period. If, how-ever, a cow is very thin she will need good roughages and some grain feed-ing in addition. Good roughages con-sist of corn silage or roots, alsome hay and limited amounts of straw. The grain ration where needed may consist of a mixture of the coarse farm grains — oats, barley and wheat plus a little bran and oilcake if available. Minerals are an impor-tant part of the ration and a mixture of equal parts steamed bone meal, ground lime stone and iodized salt may be fed daily. Good feeds and plenty of them are the dairy cows tools of production. Give them the tools.

Little Jean had been instructed at school what to do during an air raid. A day or two later she heard fire engines clanging past her home and decided it was the signal of an air raid. Hurriedly she scrambled under a table and began to take off her clothes. When she entered family asked the reason. Joan replied:

"Our teacher told us that when we heard the signal we should get under a table and keep cool."

32,000 hammers were purchased recently by the Department of Muni-tions and Supply for the Air Force. This is probably the largest single purchase of hammers ever made in Canada.

JAP BOATS FOR CANADA

Hundreds of fishing boats owned by persons of Japanese origin have been taken over on Canada's Pacific Coast. The vessels will either be purchased or leased from the owners and operated by white fishermen for the dura-tion of the war. A Canadian tar is shown here as he attaches a light to the mast of one of the Jap vessels after it had been seized. The boats were towed to Vancouver Island from points all along the coast.

Photo—Public Information.

Don't Let Your Liver Make You an Invalid

People who are off colour say they're sick or their liver is bad! Do you know how serious this is — that it may lead to permanent ill health — your whole system poisoned and broken down? For your liver is the largest organ in your body and most important to your health. It supplies bile to muscles, tissues and glands. If healthy, your body lacks this energy and is often enfeebled—troubled with vim disappears. Then your liver pours out bile to digest food as it wastes and allow proper nourishment to reach your blood. If bile in your liver goes into proper digestion and nourishment you're poisoned with the waste that decomposes in your intestines. Nervous spells and rheumatic pains arise from this condition. You become constipated, stomach and bowels don't work properly. The whole system is affected and you feel "rotten," head-achy, dizzy, tired out—a really poor specimen of health.

"Constantly In Pain, Now A New Woman"

For a long time I felt very miserable with liver trouble and constipation that I could hardly do my housework. I started Fruit-a-tives and felt better at once. After using only one box the awful headaches were gone, constipation left me and I felt like a new woman.

Miss J. Duplessis, Cornwall, Ont.

"Suffered For Years, Now Feel Grand"

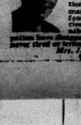

I was always irritable, tired, head-achy, I could not eat or sleep well and had very severe constipation. After trying many medicines without relief, my friends persuaded me to try Fruit-a-tives. In a few days I felt grand, constipation was overcome and I am never tired or depressed.

Mrs. J. B. Lathers, Montreal, P.Q.

Don't suffer another day! Get Fruit-a-tives today and start on the road to lasting health — a new lease on life.

50c. 25c.

THE FACTS OF LONG LIFE

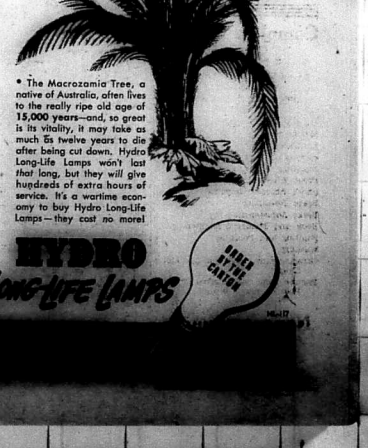

• The Macrozamia Tree, a native of Australia, often lives to the really ripe old age of 15,000 years—and, so great is its vitality, it may take as much as twelve years to die after being cut down. Hydro Long-Life Lamps won't last that long, but they will give hundreds of extra hours of service. It's a wartime econ-omy to buy Hydro Long-Life Lamps—they cost no more!

HYDRO LONG-LIFE LAMPS

BOUGHT BEFORE CANADA

what is a VICTORY BOND..?

A VICTORY BOND is the promise of the Dominion of Canada to repay in cash the full face value of the Bond at the time stipulated, with half-yearly interest at the rate of 3% per annum until maturity.

A Victory Bond is the safest investment in Canada. The entire resources of the Dominion stand behind it.

A Victory Bond is an asset more readily converted into cash than any other security.

National War Finance Committee, Ottawa, Canada

A40

GET READY TO BUY The New VICTORY BONDS

V BOOKS AT THE UBLIC LIBRARY

OGA TRUNK — Ferber

Ferber's richest and most ny novel. Not even "Show-Boat" has the color, the light and ow of this glowing story. This only the story of two people but it is also the story of of life and of a breed of men. ld a helpless continent in and who only today are be-

ginning to return their spoils to the people. It is full of memorable characters of the plush and iron of our fateful past.

HERE LIES — The COLLECTED STORIES of Dorothy Parker.

A fabulous wit; a New Yorker whose every word is golden—the Dorothy Parker legend grows with the years. Behind it the Parker reality goes quietly on, and this volume of her collected stories, shows how much more satisfying and important is the reality than any legend.

SECRET FRONT — Paul Gallico.

A marvellous tale of modern derring-do, fast, dramatic, colorful. If you are among the unfortunate ones who are not acquainted with Hiram Holliday adventures, you had better come aboard, but hold fast, because Gallico obeys no speed laws!

THE GULLS FLY INLAND — Sylvia Thompson.

In this novel Sylvia Thompson portrays a group of people whose nostalgia for Paris, London, and the English countryside is deeply moving but, best of all, she tells a love story that is as charming and convincing as "The Hounds of Spring."

THE BRIGHT PAVILIONS — Walpole.

This novel is the fifth of the Herries Chronicles. It is an extraordinary book, among the best that Hugh Walpole, one of the great English masters of the historical novel, has ever done.

WILD IS THE RIVER—Bromfield.

A story to fire the imagination—a robust exuberant chronicle, rich and colorful in its texture, which brings to life a baroque civilization and personalizes one of the most dramatic episodes in our nation's history. One of Mrs. Bromfield's finest, as well as most exciting creations.

A PROPHET AT HOME — Douglas Reed.

This is the last of three books which began with "Insanity Fair"—a book intended to be complete in itself. Events, by their prompt vindication of that book, produced its sequel, "Disgrace Abounding," and by the same process have led to "A Prophet at Home."

YOU CAN'T DO BUSINESS WITH HITLER — Miller.

Commentators, columnists and professors are praising and recommending this terse and utterly convincing book. Its ever-increasing popularity is eloquent of the part it is now playing in the awakening of America.

LONDON — H. V. Morton.

H. V. Morton's London essays have achieved a wider popularity than anything written about London since the novels of Dickens. These short impressionistic "snapshots" have caught, in a peculiarly vivid way, the atmosphere, the humour, the tragedy and the pathos of the world's greatest city.

THE MEN AROUND CHURCHILL — Kraus.

A gallery of portraits of England's historic leaders. Mr. Kraus's new book will be of permanent interest to everyone concerned with one of the greatest crises in world history. Churchill, probing, evocative, Rene Kraus's prose brings to us th elliving pageant of Great Britain's evolving history.

JUVENILE

A YANKEE FLIER WITH THE R. A. F. — Avery.

One of the most thrilling of the air combat stories.

WARSHIPS — W. P. A. Pennsylvania Writers' Project.

The story of a fighting naval craft, from the wooden ships of the Egyptians to the great battleships of today. Illustrated.

BY BURSTING FLASH BULBS — O'Hara.

A mystery story crammed with rapid action, thrilling mystery and real adventure.

SEA SCOUTS AT DUNKIRK — Westerman.

Mr. Westerman here uses his knowledge of sea scouting, and his very intimate acquaintance with the effect of the war on the South Coast, to produce one of his most exciting yarns.

DR. WINSLOW SAVES THE SECRET FORMULA—Martinek.

One of the most thrilling and breathless of Mr. Martinek's tales of navy intelligence.

DON WINSLOW BREAKS THE THE SPY NET — Martinek.

An engrossing tale of swift - moving adventure.

FACE TO FACE WITH THE SCORPION — Martinek.

Don Winslow's amazing exploits while rounding up the criminal spy ring.

STRATOSPHERE JIM AND HIS FLYING PORTRESS — Lebeck & Dubois.

The story of this super-plane makes a thrilling reading as any adventure-loving boy could wish for.

REX KING OF THE DEEP — Lebeck & Dubois.

A thrilling story of a super-submarine.

Don't Let Your Liver Make You an Invalid

People who are off colour say they're off colour because their liver is bad! Do you know how serious this is — that it may lead to permanent ill health — your whole system poisoned and broken down?

Your liver is the largest organ in your body and most important to your health. It supplies energy to muscles, tissues and glands. If healthy, your body lacks this energy and becomes enfeebled—youthful vim disappears. If your liver pours out too little or no digest food, much of waste and allow proper nourishment reach your blood. When your liver gets out of order proper digestion and nourishment cannot be had. Poisons poisoned with the waste that ordinarily passes in your intestines. Nervous headaches and rheumatic pains arise from this condition. You become constipated, stomach and bowels are affected and you feel "ruinn," headachy, backachy, dizzy, tired out—a ready prey to sickness and disease.

Thousands of people are never sick, and have prompt relief from their miseries with Dr. Chase's Improved Fruit-a-tives Liver Tablets." The tablets tone up the other organs function vitally and lasting good health results. "Improved Fruit-a-tives" are Canada's best selling liver tablets. They must be good! Satisfy yourself NOW. Let "Fruit-a-tives" put you on the road to lasting health—

"Constantly In Pain, Now A New Woman"

For a long time I suffered intensely with Eczema and constipation which brought on such bad headaches that I could hardly do my housework. I started Fruit-a-tives and felt better at once. After using only one box the awful headaches were gone, constipation left me and I felt like a new woman.

Miss J. Duplante, Cornwall, Ont.

"Suffered For Years, Now Feel Great"

I was always irritable, tired, headachy. I could not eat or sleep well and had very severe constipation. After trying many medicines I found "Fruit-a-tives". My headaches and constipation have disappeared and I am never tired or irritable now.

Mrs. J. H. Laliberte, Montreal, P.Q.

Fruit-a-tives Limited, Ottawa. 25c. 50c.

Sowers, has been improved by an addition.

Rev. W. J. Kinlin is leaving for his new parish at Spencerville, after 11 years in our midst. He will be greatly missed by his parishioners and all denominations. His successor, Rev. Father J. J. Collins, has been previously laboring in Belleville.

Readers of our local paper, "The Tweed News," are delighted with the addition of a feminine touch, since the editor's wife, "Elva," is writing a page.

Rev. J. Poulter, of Madoc, conducted service in the United Churches at Northbrorok, Kaladar and Plinton this Sunday.

Young lads have made considerable spending money in killing and shipping rabbits this season.

Mrs. T. Killenbeck returned to resume her teaching near Plevna, after the week end at home.

Mr. J. Yanch has purchased an oche timber limit and will continue lumbering after clearing the R. Reid premises.

Mr. Wm. Sowers fashioned a successful power saw for ice cutting, and has completed the village supply.

V ENTERPRISE

Enterprise, Jan. 31.—At the annual meeting of the shareholders of the Enterprise Telephone System, held recently, the following officers were elected: Board of Directors, Eric W. Jackson; President, B. N. Sparks; Vice President, Milo Jackson; Sec'y-Treasurer Andrew J. Burgess; Lineman, Milo Jackson; Auditors for 1942, H. E. Vannest and H. W. Wagar. The Secretary - Treasurer's report showed a good balance on hand. All outstanding accounts are collected and all bills are paid.

The local Red Cross Unit sponsored a very enjoyable euchre in the Community Hall last Friday evening. Lunch was served around the midnight hour, after which dancing was enjoyed. The ladies purpose holding a similar event in the near future.

Mr. and Mrs. Andrew Burgess, also Miss D. Stinson, R.N., of Kingston, were week end guests at the home of Mrs. H. Stinson, Tamworth.

Mrs. Frank Sagar, South Napanee, is spending some time the guest of her nephew, Mr. Earl Raymond, and Mrs. Raymond.

Mrs. Elbert Kellar is spending this week in Napanee, where her husband is in business. Mr. and Mrs. Kellar will reside in Napanee shortly.

Mrs. Elmore Raymond was the guest of Mrs. W. Cassada Newburgh, during the past week.

Mr. Ard. McKim, of Kingston, visited his sister, Mrs. John Cowdy, and Mr. Cowdy, recently.

The annual meeting of the Enterprise United Church was held on Wednesday evening, January 28th, in the church basement. Rev. H. E. Frair conducted the business. Mr. H. A. Carscallen gave the Auditors' Report. Mrs. H. M. Jackson repeated factorially for the W. M. S.; Mrs. T. Shuder for the Baby Band, and Mrs. Frair for the Mission Band. Mrs. George Wagar and Mrs. Robert Potter gave detailed reports of the splendid work done by the Woman's Association. Encouraging reports were received from the following Treasurers: Miss Vivian Vannest for the Young People's Union; Mr. H. E. Vannest for the Sunday School; Mr. Henry Hartman for the Choir; Mr. H. M. Jackson, Church Secretary; Mr. G. A. Wagar, Church Treasurer; Mr. M. J. Breault for Missionary and Maintenance, also Mr. H. E. Vannest for the Parsonage Board. Rev. Mr. Frair stated that the Missionary and Maintenance allocation for the Circuit had been paid in full. War Savings Certificates to the amount of $35.00 were donated to the church during the year. Expenditures were higher for the year, but givings to the church showed an increase of $60.00 over last year. Mr. G. A. Wagar's resignation as Church Treasurer was received with regret. Mr. and Mrs. Wagar were given a vote of thanks for their faithful services as Church Treasurers for the past four years. Eric Jackson was elected Treasurer for 1942. Mrs. Geo. Wagar was named to fill a vacancy on the Parsonage Board. All other officers were re-elected. Rev. and Mrs. Frair were given a vote of thanks for their splendid service during the year. Mr. Frair thanked the congregation for their faithful work. Lunch was served and a social time enjoyed.

V NORTHBROOK

Northbrook, Feb. 2. — The home and contents of Mr. Robert Thompson burned early Thursday morning. He and his son, Dillon, narrowly escaped, fleeing to the nearby home of Mr. Elmer Peterson. Kind neighbors have assisted in re-establishing the aged man in another home.

A shower of many useful gifts was held at the home of Mr. and Mrs. Henry Lloyd on Saturday evening for their son, Bert, and his bride, formerly Miss Doris Rickson, second daughter of Robert and Mrs. Rickson.

Mrs. S. G. Both has received word that her husband, Sam, who is a draftsman on the new highway under construction near Hearst, is coming home in poor health.

Mrs. Hugh Hillier, of Harlowe, is home from Kingston, where she has been visiting her sister, Mrs. Colin A. Campbell.

We mourn with Mrs. Harold Atkins in the loss of her mother, Mrs. Haughton, who died at her home at Midland.

Mrs. Richard Bauder died at her home near Fernleigh on Saturday morning. The service will be conducted at her late home, after which the remains will be interred in the family plot at Northbrook. She leaves a sorrowing husband, three daughters, Mrs. Otto Fleiler, Mrs. Chas. Wood, Mrs. Clinton Armstrong, and two sons, Arthur and Emerson.

The McColl - Frontenac Service Station, run by Mr. and Mrs. Wm.

JAP BOATS FOR CANADA

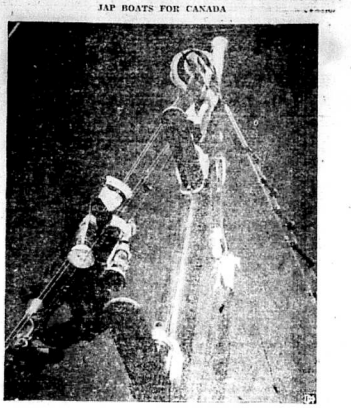

Hundreds of fishing boats owned by peaceful Japanese whose have been taken over on Canada - Pacific Coast. The vessels will either be purchased or leased from the owners and operated by RCAF Harmon for the duration of the war. A Canadian fleet is shown here in the attached light to the mast of one of the Jap vessels and it had been used. The boats were towed to Vancouver. Inset from pic... Public Information.

Kingston.

The members of the Red Shield are all drilled the previous drive period are by current feeding. During the lower part of the period of heaviest milk need for feed for milk production, high off but there continues need for good feeding to replenish reserves and to meet seasonal requirements. Good feeding at this time produces milk production, helps in the lowest, and eliminates the necessity for heavy weeding during the drive period which latter in turn tends to lessen calving trouble.

Every cow should have a dry period of at least six weeks. If she has been well fed prior to the end of the lactation period she will be in good condition and only need a few roughages during the dry period. If she is a poor feeder then she will need more roughage and some grain feeds in addition. Good roughages consist of clover hay, oats, barley, mixed hay, the finest aftermath of corn silage. Grain feeds needed from a mixture of the coarse grains such as oats, barley and wheat with some bran and oilmeal if possible. Mangels are an important succulent ration and a mixture of two parts mangels, three parts silage, one part oats and oilmeal and may be fed twice a day. Clover leaves and mangel tops are also good feeds and may be fed in addition to the above ration.

V

FEEDING THE DRY COW FOR CHEESE PRODUCTION

(Experimental Farms Note)

The dairy cows of Eastern Canada are going to be called upon to produce still greater quantities of milk for cheese in 1942 to meet the demands for this valuable wartime food. This being the case plans should be laid now to see that the dairy cows of the country are given a chance to improve upon their excellent 1941 performance says Geo. W. Muir, Dominion Animal Husbandman, Central Experimental Farm at Ottawa.

Owing to the poor pasture conditions the past two years dairy cows have finished the production season in thin condition. This condition may have been improved somewhat by supplementary feeding in the fall but an endeavour is possible in the last few pounds of cheese that were so urgently needed. Many cows, however, will be in relatively thin condition at this time and if the all too common practice of cutting the suppers and dry cows' ration to straw and straw is followed, he will not be in condition for maximum production next spring and summer.

During the first six months of the lactation period there is a heavy drain on the dairy cow. This is met by the ration she has been able to ... during the previous dry ... by current feeding. During the lower part of the period of heaviest milk need for feed for milk ... high off but there continues need for good feeding to ... reserves and to meet seasonal requirements. Good feeding at this time produces milk production, helps in the lowest, and eliminates the necessity for heavy weeding during the drive period which latter in turn tends to lessen calving trouble.

Every cow should have a dry period of at least six weeks. If she has been well fed prior to the end of the lactation period she will be in good condition and only need a few roughages during the dry period. If she is a poor feeder then she will need more roughage and some grain feeds in addition. Good roughages consist of clover hay, oats, barley, mixed hay, the finest aftermath of corn silage. Grain feeds needed from a mixture of the coarse grains such as oats, barley and wheat with some bran and oilmeal if possible. Mangels are an important succulent ration and a mixture of two parts mangels, three parts silage, one part oats and oilmeal and may be fed twice a day. Clover leaves and mangel tops are also good feeds and may be fed in addition to the above ration.

V

MORVEN

Morven, Jan. 31.—The early morning telephone today revealed to its listeners, the sudden death of Morley Lake, when the car in which he was riding was struck by a train during the night, the fact of which also thrust our entire community into a state of mourning.

Mr. and Mrs. Cyrus W. Miller attended the funeral of Mrs. Miller's aunt, Mrs. Elizabeth Cowdy, Harrowsmith, on Thursday.

Mrs. C. C. Bell spent several days with friends in town.

Mr. Walter Bayeraft, of Colborne, was a recent caller at Mr. Will Rayeraft's.

Mrs. Will McCaugherty and children spent a couple of days at Mr. Robt. Fisher's.

Mrs. W. A. Withers is visiting Mr. and Mrs. Douglas Bryant, Oshawa.

Mr. G. E. Pratick and Harold, accompanied Mr. Arthur Connor and Carleton, attended the "Army Boxing Meet", held in Kingston on Friday night.

V MOUNTAIN GROVE

Mountain Grove, Feb. 2. — Boyd Scott, R.C.A.F., Ottawa, spent the week end with his mother, Mrs. W. Scott.

A miscellaneous shower was given at the home of Mrs. Alex. Embury on Saturday for Mrs. Fred S'eele, (nee Mamie Cox).

Mrs. Noel Parker, of Kingston, spent the week end with her mother, Mrs. Zina Kellar.

Mrs. Gordon Steele spent the past few days with Mrs. Merle Royen, at

THE FACTS OF LONG LIFE

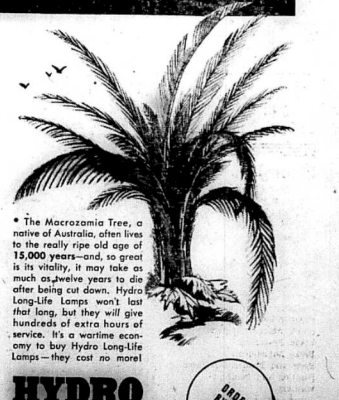

• The Macrozamia Tree, a native of Australia, often lives to the really ripe old age of 15,000 years—and, so great is its vitality, it may take as much as twelve years to die after being cut down. Hydro Long-Life Lamps won't last that long, but they will give hundreds of extra hours of service. It's a wartime economy to buy Hydro Long-Life Lamps—they cost no more!

HYDRO LONG-LIFE LAMPS

ORDER BY THE CARTON

HL-117

at your Hydro Shop

TO HELP YOU KNOW YOUR TOWN AND KNOW ITS PRODUCTS

The Gibbard Furniture Shops Limited cordially invite you to visit their new Showrooms at the Factory on Tuesday and Wednesday evenings, February 3rd and 4th, from 7.00 p.m. to 9.00 p.m.

The entire new line of merchandise as shown at the recent Furniture Show in Montreal will be on display

This is NOT A SALE but a courtesy showing to our fellow citizens

Employees will be in attendance and retail prices will be marked on the goods. We depend on the furniture retailers across Canada for the distribution of our products and do not sell retail.

SOLD LOCALLY BY.....

Canadian Department Stores Limited

—and—

Gibbard Home Furnishers

Remember the time and dates:-

Tuesday and Wednesday Evenings, February 3rd and 4th, from 7 to 9 p.m.

THE GIBBARD FURNITURE SHOPS LIMITED

NAPANEE ONTARIO

The Napanee Beaver

XXIII. NO. 6. Sworn Circulation, 3,000. NAPANEE, ONT., WEDNESDAY, FEBRUARY 11TH, 1942 Rates: $1.50 per year. $2.00 to U. S. A.

...RYONE NEEDED ...HELP ASSURE ...SUCCESS OF LOAN

...nce for Everyone ...to Participate

...needs $600,000,000.00. To ...amount by sale of Second ...Loan Bonds is the biggest ...country faces today. Rich ...poor man—this is everybody's ...today the small subscriptions ...as the large are even more ...y. In the last Victory Loan ...people bought $ 50.00 Bonds ...people bought $100.00 Bonds ...people bought $500.00 Bonds ...r name was not included ...these the last time, then this ...big opportunity.

...you buy a Victory Bond you ...g several worthwhile things: ...are lending vital aid to the ...ort.

...re not competing for the ...goods and services which are ...y to fight this war.

...have started a savings plan ...ght be more than an umbrella ...ainy day.

...be first Victory Loan 1/2% ...of the County of Lennox ...ddington, purchased Victory ...A great majority of these had ...ought a bond before. Now ...ve had an opportunity to see ...wonderful thing it is.

...now, as you can readily see, ...has become much more ...This war is not in far off ...or distant Asia, but at our ...ck door. Big nations have ...before because of the ...ic nature of the people. Be ...a Dunkirk on our own shores ...as at Singapore. More planes and ships and guns must be ...ed for the men who are fighting ...us. This means more money ...e raised.

...bring this closer to home, the ...of Lennox and Addington ...increased objective for raising ...tory Bonds.

...mes just this: That you as ...uals here, must lend your savings through the instalment-...plan least part of your current ...come.

...February 16th this drive starts! ...ance of the men who are carrying ...the County is as fine as anyone in the Dominion. They have ...ll they do. Give them every ...uragation. When they call, do ...t "I want to think it over" or ...ll him over." Be prepared to ...with your order. Lend to the ...You cannot find a better ...to buy a bond in the war! BUY ...ORY BONDS!

...ENDID PROGRAM ...EN BY PUPILS ...N. C. V. I.

...performance of two one-act ...by pupils of the Napanee Col...and Vocational Institute on ...y afternoon, together with ...ert by the recently organized ...ra and choir, members of the ...Club, provided a programme ...cellent variety and splendid ...for school pupils and parents ...friends of the pupils who at...d. The young people, who took ...displayed considerable talent ...gave evidence of having been ...trained by the teachers in ...

...chins for the plays was given ...lis Hoag and Miss Jean ...ine. The training for the orchestra ...and Glee Club was the responsi...of Miss Margaret McQuade...proceeds of the entertainment ...be used for war work in the ...

...h...plays, "Buddy Answers an ...and "Junior Buys an Orchid,"...humorous and because they ...comedies were the more difficult to put over. The lead part in "Buddy Answers an Ad," played by Joe Henderson was well done and supporting caste was well chosen from our splendid portrayal of the characters they represent.

...ald Elliott's interpretation of ...or" in "Junior Buys an Orchid" ...excellent. He showed considerable talent and was remarkably at ...n a rather difficult part. The members of the cast of "Junior Buys an Orchid" was composed of Donald Elliott, ...n Richmond, Vera Armstrong, ...McLean and Jim Richards.

...selections sung by the Glee ...were "The Long Day Closes," ...Arthur Sullivan, and "Blost...ed Men," by Sigmund Romberg.

...agistrate's Court

Monday Stanley Fox pleaded ...to being intoxicated in a ...place and was sentenced to ...10 days in gaol after failing ...a fine of $10.00 plus costs.

PRIZES TO BE GIVEN FOR ESSAYS ON WAR LOAN

A "Parent-Child" Essay Contest is being sponsored by Second Victory Loan Headquarters, Napanee. The subject is "Why Every Canadian Should Purchase Victory Loan Bonds." Rules: one essay for every school child. Essays must be mailed to Victory Loan Headquarters, Napanee, not later than February 28th, 1942.

First prize for Public Schools, $10 War Saving Certificates. Second prize $5.00 War Saving Certificates and other donated prizes.

First and second prizes for High Schools will be the same with additional donated prizes.

Essays to be 100 words, or less.

FREE MOVIE!

Through the courtesy of the County Victory Loan Committee Free Movies depicting Canada's War Effort will be shown in the Town Hall on Wednesday evening, February 18th, at 8 o'clock.

The pictures will include: "His Majesty's Navy Goes to Sea", "Somewhere the Call", and other up-to-date pictures about the Empire and its war effort. Everyone will be welcome and no charge is being made for admission.

Local Men Overseas Broadcast Messages To Canadian Friends

Members of the Stormont, Dundas and Glengarry Highlanders who are overseas and among whom are many from Trenton, Lennox and Addington and nearby points, broadcasted to their Canadian friends last Monday and Tuesday evenings.

Among those whose voices were heard were: Pte. G. W. Smith, of Moscow; Pte. T. Watters, of Tamworth; Corpl. John Martin of Napanee; Pte. D. E. Johnston, Arden; Pte. Clayton Ackerman & Ellen, Bath; Lcpl. A. J. Martin, of Napanee; L-Cpl. A. J. Martin, of Napanee.

MANY VISIT GIBBARD FACTORY ON "OPEN NIGHT"

A large number of citizens of Napanee and the surrounding district availed themselves of the opportunity to visit The Gibbard Furniture Shops Showroom Tuesday and Wednesday evenings of last week, to see the new lines of furniture being made in the factory.

The spacious showroom, 125 feet long by about 40 feet wide, recently remodelled and decorated, is an ideal place in which to show furniture to the best advantage. Along each side of the room groups of different suites were arranged and in the centre were attractive novelty pieces.

The beautiful finish of all the furniture was greatly admired. Included, were mahogany, walnut and maple, in several new finishes. The articles on display were the same as shown at the recently-held furniture show in Toronto.

Employees of the company were present to give information concerning the various lines on display, but no effort was made to make sales since the company sells only at wholesale to the retailers throughout the country. The staffers in charge were who handle Gibbard Furniture are The Gibbard House Furnishers and The Canadian Department Stores.

The Company will hold another open night on Wednesday evening, February 18th, from 7:00 to 9:00, at the request of numerous citizens of the town.

Since the factory was taken over by Mr. Jack McPherson, a little over a year ago, many changes have been made in the plant. To-day it is one of the most up-to-date furniture factories in Canada and the products being turned out are of the very finest quality. About 125 employees, including several young women, are now on the pay-roll, and the factory is working at full speed to keep up with orders.

The business, which was established over 100 years ago, by John Gibbard, has always been a great asset to the town and the prospects for further expansion are excellent.

Mr. McPherson has plans for beautifying the grounds around the factory and for some additional services for the employees of the company, which he hopes to put into effect during the present year.

AMERICAN BUYERS PURCHASE STOCK FROM LOCAL BREEDERS

For some months there has been a steady demand for Ontario Holsteins for shipment to the United States, where they are much esteemed and command a premium at all dairy cattle sales. Local breeders have recently sold animals to American buyers, they are as follows: Bruce Cuthill, Jno. Cray, Jackson, Ackerman & Ellen, Bath, Percy VanVlack and John Hume & Sons, Napanee.

Second Victory Loan Organization Complete

For Lennox and Addington

Officers and Canvassers Have Been Appointed

Dominion of Canada — Second Victory Loan

Organization County of Lennox and Addington

Honorary Chairmen	Wm. A. Grange
Chairman	Dr. Duane R. Hall
Vice-Chairman	Edgar Drew, Fred Neilson
	T. D. Creighton, Wm. A. McLeod
Secretary	C. H. Lapum
County Organizers	Geo. C. Stewart, Roy B. Pratt
Divisional Organizer	N. D. Young

COMMITTEE CHAIRMEN

Public Relations	Russell Hunter
Sales	Wilfred S. Wilson
Employees	Jack McPherson
Transportation	Harry Vine
Women's	Miss L. Herrington, Mrs. D. R. Hall

HONORARY CITIZEN'S COMMITTEE

George J. Tustin, M.P., W. S. Herrington, K.C., Maj. C. E. Jamieson, Judge J. E. Madden, Rev. J. W. Caswell, Very Rev. E. M. Leacy, V.F., Father John P. Foxell, J. L. Haycock, Rev. R. J. Dumbrille, Rev. G. M. Childley, Rev. C. D. McLellan, J. G. Daly, Albert Hill.

CANVASSERS

Amherst Island	Rod. Neilson, Jos. Rogers
Ernestown	Earl Craig, Vernon Paul
	W. Smith, Geo. Davy, Jr.
North and South Fredericksburgh	D. W. Young, A. H. Collings
Adolphustown	Ray Perry, Wilfred McCabe
Napanee	Wilfred S. Wilson, H. L. VanLuven
	Gerald F. Smith, C. H. Knight
Richmond	Dr. A. C. Tummon, T. H. Herrington
Camden	Wm. Ballance, Fred T. Bell
	Allan Burgess, P. M. McLaughlin
Sheffield	M. J. Hopkins, J. C. Wallace
Kaladar, Anglesea, Effingham Abinger, Ashby, Denbigh	C. C. Thompson, O. R. Wells

SOME FACTS ABOUT VICTORY BONDS

What is a Victory Loan Bond?

A Victory Loan Bond is a document issued by the Government of the Dominion of Canada which promises to repay to the purchaser on a given future date the face value, or principal amount, of the Bond. In addition it also promises to pay interest every half-year to the purchaser at a fixed rate and to repay the principal on the given date, as mentioned above. In buying a Victory Bond you really loan the money paid for the bond to the Dominion Government and the Government gives you the bond as a receipt or as security for the money you have loaned.

-V-

How is the Interest Paid Each Half-Year?

Interest coupons, payable each half-year until the money is repaid by the Government, will be attached to each bond. Instead of forwarding cheques each six months, a Government usually attaches to the bonds, Interest Coupons, which are in reality the cheques of the Government. These are dated six months apart and each one should be clipped off when due and presented at any Canadian branch of any Canadian chartered bank for cashing or for deposit in your bank account, just as ordinary cheques would be deposited. Some investors, however, prefer to have cheques forwarded from the Department of Finance each six months and consequently the Government has arranged for three forms of bonds, to suit the convenience or the requirements of investors, as follows:

-V-

1 **THE COUPON BEARER BOND** is by far the simplest form to deal with and is the form selected by the great majority of buyers. The bond itself, together with the attached interest coupons, is payable to whomever is the holder of the bond when the interest or principal becomes due. Should the holder desire to sell, this form of bond may be transferred by simply handing it to the purchaser.

2 **THE COUPON REGISTERED BOND**. This form of bond is very similar to the coupon bearer bond but has the owner's name written on the bond by the Department of Finance. A record of ownership is also kept by the registrar at Ottawa. A coupon registered

Continued on Page 4.

EVEN FIFTY DOLLARS WILL BUY A BOND TO HELP WIN WAR

EVERY CANADIAN IS URGED TO KEEP THE DATES FEBRUARY 16TH TO MARCH 7TH MARKED ON HIS CALENDAR.

This will be the period of the Second Victory Loan Campaign to raise not less than $600,000,000 from Canadians of all classes and creeds, from old and young alike. An army of organizers from coast to coast is already feverishly engaged in organizing the house-to-house canvass necessary to raise this vast sum of money. Committees have been set up in every province, in every city and in every district throughout the country. A great many volunteer helpers are assisting the investment and brokerage firms, which are, in the main, providing the personnel of the Victory Loan organization. If an organization determined not to fail in its purpose of providing the money to back up the men in the front line! Public Relations Committees are preparing every conceivable type of aid to the actual canvassers and will soon be launching a country-wide programme to drive home to every Canadian the importance and absolute necessity of buying bonds for Victory The official slogan

"COME ON CANADA"

another one is

"REMEMBER HONG KONG"

-V-

"With The Bowlers"

At the local alleys, last week the Five Pin League games resulted as follows:

Monday, February 2nd

Sharpes	703	921	899	—2523
Snapshots	851	851	825	—2527

Wednesday, February 4th

Hydro	766	839	806	—2411
Lucky 8	588	770	919	—2277
Farmers	910	8329	1099	—2838
C. D. S.	811	892	945	—2648

H. Reid, of the "Farmers" rounded the high three, with 188, 272, and 236, to total 696.

In the high single was rolled by Gord Young, captain of the Farmer squad with a score of 303. Gord had seven perfect strikes in a row, then a spare pin and two "pearly gate" splits, one of which beat him. With any amount of luck Youngs should have had well over the 400 mark.

The three high averages for the week were H. Reid, 232; G. Youngs, 211; and Markle, 207.

RUSS - CANADIANS ORGANIZE IN AID OF VICTORY LOAN CAMPAIGN

Canada's 45,000 citizens of Russian origin including 16,000 Doukhobors, most of whom reside in Western Canada have mobilized their total strength, not only to help the land of their adoption in its fight for freedom against the Axis powers but to ensure success for the forthcoming Second Victory Loan Campaign.

They are contributing their energies particularly in respect of the Victory Loan Drive in this province. They first revealed their interest and ambition to help in a letter addressed to The Hon. Col. Ilsley, federal Minister of Finance. This was despatched some weeks ago to Ottawa by N. Mirchuk, President and K. Ostchevich, Organizing Secretary of the National Executive of the Russian Committee in aid of Native Land. That organization embraces all Russian Canadian bodies in this country including the Doukhobors. The Minister of Finance was informed that these organizations wished to combine their strength to win the war and to make the forthcoming Victory Loan Campaign a success. He was asked if he would advise the most effective methods by which Russian Canadians might render this assistance. The Minister replied appropriately.

The strength of the scheme of correspondence has been that some 30,000 Russian Canadians are now being organized on a nation-wide basis. The National Executive of the Russian Committee maintains 24 executive and general branches in Canada. The secretaries of these 24 executive units have been requested in the national executive to organize at once to help in every possible way to win the war but more particularly at this time to help bring success to the efforts of the Second Victory Loan Campaigners.

Posters depicting Russian characters will, before the campaign proper begins on February 16th, be distributed among those Russian communities. Circulars in which Victory Loan literature abounds in a row, then a book in English into Russian language publication in Canada have undertaken to devote the time required to elucidate Canada's war aims and Victory Loan objectives in the Russian language. Where the appeal in the Russian Canadian may be without full knowledge in both directions.

This is the first time these Canadian citizens of Russian origin became organized in Canada in their own interests that they have volunteered as a united group to aid a national cause of this kind.

"We intend to give our whole strength to your campaign," said K. Ostchevich, Organizing Secretary of the committee in an interview. "We want your Victory Loan Campaign to be an overwhelming success. We intend to help by distributing literature in our groups in the Russian and in the Russian language. We intend to send our organizers and even canvassers. When the campaign proper begins are intend to have our people volunteer their services to local campaign committees to help in any way possible. We command the support of every Russian Canadian in this country and we are satisfied that every man and woman associated with our organization will give his fullest support to this important Victory Loan Campaign."

-V-

Saturday's Market

There was a very small market again in Napanee last Saturday.

Eggs were selling at 30c and 35c, also Butter, 35c lb. Fresh pork by the quarter was 18c and 20c per pound and beef by the quarter was 15c and 18c per pound. Head cheese, 25c lb; chicken, 25c lb. Homemade buns were selling at 20c per doz. Homemade bread at 10c loaf and cookies at 10c and 15c per doz, while cakes were 25c to 35c each.

Wholesale prices at the week-end were: Cream, Special, 37c. No. 1, 36c., and No. 2, 33 cents. Eggs were: A large 30c., Pullets, 26c., B. 22c., and C, 21 cents.

-V-

RESERVE SOLDIERS FINED IN KINGSTON FAILING TO PARADE

Thirteen members of the Princess of Wales Own Regiment were convicted and fined by Magistrate Garvin in the Kingston Police Court, last Thursday, for failing to attend parades.

Magistrate Garvin gave warning that further penalties will be imposed on those who failed to attend the scheduled parades.

Over a score of privates were charged with failing to attend parade on the evening of January 21, without reasonable excuse.

BOARD OF EDUCATION RE-ELECT C. B. CREIGHTON CHAIRMAN FOR 1942

Standing Committees Named

C. B. Creighton was re-elected chairman of the Napanee Board of Education at the inaugural meeting held last Wednesday evening. P. U. Laidley was re-elected vice-chairman.

The Standing Committees for 1942 are as follows, the first-named being chairman:—

Property — W. G. Paul, Dr. G. W. Morden, J. A. Marshall, H. L. VanLuven.

Supply — J. M. Simpson, A. T. Turnbull, Ward Wartiman, P. U. Laidley.

Finance — J. M. Simpson, W. G. Paul, Dr. H. J. Beattie, Dr. G. W. Morden.

Health — P. U. Laidley, J. A. Marshall, H. L. VanLuven.

The members of the Advisory Vocational Committee are as follows, W. G. Paul, Dr. G. W. Morden, G. F. Smith, H. L. VanLuven, Mrs. J. A. Pringle, W. G. Cowle, Miss Mary Nolan, Septimus Booth, George Daly, R. L. Miller.

W. F. Earrett was re-appointed attendance officer at the salary of $100 per annum.

The usual grant of $300 per annum was made to the Victorian Order of Nurses.

A grant was made at the request of the Public School Principal, of $12.00 per classroom for library books in the Public Schools.

The Board passed a motion authorizing the purchase of twenty tons of pocahontas coal at $13.00 per ton from the Napanee Fuel and Supply Company.

The Supply Committee was instructed to advertise for tenders for 90 tons of stove coal and was given power to act on receipt of tenders.

The members of the Board present were: C. B. Creighton, J. A. Marshall, Ward Wartiman, P. U. Laidley, H. L. VanLuven, G. F. Smith, D. R. Sharpe, Dr. H. J. Beattie, Dr. G. W. Morden, W. G. Paul and the school principals, C. E. Jamieson and J. A. Hill.

NOTED KINGSTON WAR NURSE DIES

Kingston, Ont.—Miss Anne Baillie, superintendent of nurses at Kingston General Hospital since August 1924, died last Wednesday. She had been ill since Christmas but remained at her work until about three weeks ago.

Born in Pictou County, Nova Scotia, she was graduated from Kingston General Hospital in 1911 and served in France and Egypt during the First Great War, during which she was honored with the Royal Red Cross and mentioned in dispatches.

Surviving are a brother, A. G. Baillie, New Glasgow, N.S., and a niece, Miss Peggy Baillie, in training at the hospital here.

-V-

TOMATO GROWERS ASKED INCREASE OF 25P.C. PRODUCTION

William Newman, chairman of the Ontario Marketing Board, congratulated the Lennox and Addington Tomato Growers Association on the splendid attendance at the annual meeting held last Wednesday, at the Agricultural Department Board Room. Mr. Newman stated the meeting was the best he had attended so far this season.

In his address, Mr. Newman said that tomatoes were recognized by the Government as an essential food, and as a result the Government was guaranteeing a supply of tin containers. Growers have been asked to increase their production by 25 per cent. this year. He urged a close co-operation between producers and processors and asked for the association's help in securing better prices for the producer.

The business of the meeting included the annual election of officers, which resulted in all the 1941 officers being re-elected.

The officers are: President, A. H. Oliver; Vice-President, Ray Perry; Secretary-Treasurer, C. W. Buchanan.

Directors: Herbert Moore, L. H. McCaul, Frank Vanalstyne and J. G. Merritt.

RALPH McCABE

The above picture is of Ralph McCabe formerly of Belleville, son of Game Inspector Herbert McCabe and Mrs. McCabe. Ralph McCabe was recently signed up by the Toronto Maple Leaf Baseball Club as a pitcher.

McCabe who stands in the neighborhood of 6 feet 6 inches, is built along the lines of Dick Fowler, he weighs 195 pounds, played professional baseball under the New York Yankee banner last summer, and was signed by the Leafs, as a free agent, about a month ago.

McCabe played with a number of minor teams in Belleville, but did not break into the O.B.A. competition until he signed with Oshawa Intermediates in 1937. The following season he pitched the Oshawa juniors to the Provincial finals.

Following that success, he headed south to join the Copper Cliff team of the Nickel Belt League, enjoyed a lengthy winning streak, and climaxed a great season by winning three shutout victories in the playoffs allowing a total of seven hits in the three games.

In 1940 he moved again, this time to Northwestern Quebec, where he pitched for the Canadian Malartic team in the Outlaw League. Success was his again, and it was there that Bob Shawkey spotted him recommended him to the Yanks and then lined him up for a job at Norfolk.

Mr. and Mrs. Herbert McCabe are former residents of the Hay Bay District near Napanee.

-V-

CHIMNEY FIRE

On Saturday about noon the firemen were called to the home of Mrs. Bruce on Isabella Street, where the chimney on the house had caught fire. No damage was done to the building.

-V-

A CORRECTION

In the police court report in last week's Beaver an error was made in one item. The charge of reckless driving laid following the head-on collision between cars driven by Fred Shangraw, Thurlowsmith and Harry Titterson, Marysville, was laid against the latter and not against Mr. Shangraw. Mr. Shangraw pleaded guilty to driving without lights.

SPLENDID SUPPORT LIONS ICE CARNIVAL IN AID OF B. W. V. F.

A splendid evening's entertainment was provided last Thursday by the Lions Club Panee Costume Carnival held at the Napanee Memorial Arena, in aid of the Toronto Telegram British War Victims Fund. As a result the sum of over $75.00 will be forwarded to Toronto to be applied toward the fund.

Arrangements for the carnival were in charge of a committee of the club members, headed by Lions Ward Wartiman and Maurice Tierney. The attendance was good and a large number of skaters appeared in fancy costume.

A good deal of amusement was caused by the hockey match between the Lions Club and the Rotary Club in which a number of old-timers appeared on the ice after several years retirement.

The first event of the evening was a clown act by Robert Wartiman (Shrimp Wartiman) and Rodney Sexsmith (Muscle-bound Sexsmith), which called forth a great deal of applause.

Some really excellent figure skating was done by three young girls: Audrey Vine, Rosemary Dale and Ruth Rodgers.

The prizes in the different classes were won as follows:

Best Comic Costume— Rev. Murray Chidley.

Best Lady Costume — Shirley Blakeley.

Best Gent Costume— Carman Patterson.

Best Lady and Gent Skaters—Rev. and Mrs. C. D. McLellan.

Oldest Skater— Ralph Ham.

Race for Boys under 13 — Gilbert Hearns and Don. Hogarth.

Race for Boys over 14 — Russell VanVolkenburgh, Russell Thompson.

Race for Girls under 13 — Jean Huffman and Rosemary Dale.

Race for Girls over 14 — Barbara Kimmerly and Dorothy Leary.

The judges were Mayor D. R. Hall, W. J. Wiggins, President of the Rotary Club, and F. A. Correll.

Gerald F. Smith, President of the Lions Club, expressed appreciation of the support of the public for the club's venture.

-V-

COUNTY SEED FAIR TO BE HELD ON TUESDAY, MARCH 31

The annual meeting of the Lennox and Addington Crop Improvement Association was held last Friday afternoon at the Agricultural Board rooms.

It was decided at the meeting to hold the annual Seed Fair for the County at the Agricultural Rooms in Napanee, on Tuesday, March 31st.

Lloyd Cowle, the president of the Association, was named as delegate to the Provincial Convention held on Tuesday of this week.

The officers for 1942 who were elected at the meeting are:

President— Lloyd Cowle.

Vice-Pres.— B. C. Jackson.

Sec.-Treasurer— C. W. Buchanan.

Executive Committee — Ray Perry, Ernest Fleming, Glen Kimmett.

-V-

WINS RAFFLE

Dr. R. V. McLaughlin, Napanee, was the winner of a colt raffled by W. G. and Milton Thompson, R.R. No. 1, Napanee. $25.00 of the proceeds were sent to the Toronto Telegram British War Victims Fund.

NAPANEE TAX RATE REDUCED 5 MILLS FOR CURRENT YEAR

Treasurer Gives Reasons for Substantial Cut

The tax rate for the Town of Napanee for 1942 was set, at the meeting of the Napanee Town Council, last week, at 48 mills, which is a reduction of five mills over that of the rate in 1941.

The very favourable position is a matter of some satisfaction to the members of the Council and will effect a considerable saving to the property holders in the town.

This year's tax rate of 48 mills is made up as follows:—

For Relief and Charity	2.02 mills
For County Rate	9.58 mills
For Schools	14.85 mills
Debentures and Interest	14.85 mills
For General Purposes	5.37 mills
For Garbage Collection	1.33 mills
	48. mills

The current ordinary revenue is estimated for the present year at approximately $3,000 more than in 1941.

The principal reasons for decreases or increases in expenditures, are as follows:

1 Debenture and Interest on Dundas Street paving and debentures becoming matured and which were retired in 1941. This resulted in a net reduction of the amount required to be raised by direct taxation of $4,000.00.

2 The County tax rate was reduced for the present year and this reduction amounts to a saving of $2,978.00 to the Town.

3 The increase Board of Education requires $3,250.00 more this year than last year, for school purposes.

4 The Street grants were increased from $6,500.00 to $7,850.00. This increase is accounted for through a raise of pay to men working on the streets and the necessity of improving certain streets during the coming year.

5 The Fire and Water Department require an increase in their appropriation of about $500.00 as it has been found necessary to purchase new fire hose, this year.

6 The total amount required to be raised by taxation in 1941 was $96,170.00 and for the year 1942 the amount required to be raised by taxation is estimated at $86,533.00.

-V-

A NEW HIGH FOR NAPANEE

When the stage show, "RITZIN THE BLITZ," appears here Saturday, February 28th, it is quite likely the largest attendance ever held here will be recorded. Permission from Military authorities for use of the Armouries has been secured. Arrangements for stage accommodation and orchestra pit are under way. Seating for two thousand people is being planned.

This is the original cast, and the Local Committee is fortunate in securing it for here; as it only appears in Picton and Brockville in this District.

This cast is being sponsored by Industrial Firms, not the Government, and to pay cost of advertising, tickets, etc., a small charge of 25c is necessary.

Tickets may be had at all Drug Stores and Hotels, Superior Restaurant, Meadow, J. L. Boyle, Victory Loan Headquarters and the Women's Organizations in this County.

-V-

GOOD ATTENDANCE AT I. O. D. E. DANCE

The "Sadie Hawkins" Dance, under the auspices of the I. O. D. E., held last Friday evening at the Napanee Town Hall, was well patronized and as a result a splendid addition was made to the funds for war work.

Among the many guests were 12 members of the Fleet Air Arm at Collins Bay and several members of the R. C. A. F. Mrs. D. R. Hall, Regent of the Chapter, and other members, received the guests and made them welcome.

V...- The Napanee Beaver ...-V

XXIII. NO. 6. Sworn Circulation, 3,000. NAPANEE, ONT., WEDNESDAY, FEBRUARY 11TH, 1942 Rates: $1.50 per year. $2.00 to U. S. A.

RYONE NEEDED HELP ASSURE SUCCESS OF LOAN

ance for Everyone to Participate

s needs $600,000,000.00. To at amount by sale of Second Loan Bonds is the biggest country faces today. Rich poor man—this is everybody's today the small subscriptions as the large, are even more ry. In the last Victory Loan people bought $ 50.00 Bonds people bought $100.00 Bonds people bought $500.00 Bonds your name was not included ause the last time, then this big opportunity.

you buy a Victory Bond you several worthwhile things:

1. You are lending vital aid to the ...
2. You are not competing for the goods and services which are y to fight this war.
3. You have started a savings plan that might be more than an umbrella ... rainy day.

In the first Victory Loan 1,279 ... of the County of Lennox ...ddington purchased Victory ...Bonds. A great majority of these had ...bought a bond before. Now ...have had an opportunity to see ...what a wonderful thing it is. ...Now, as you can readily see, ...they have become much more ...This was so not in far off ...or distant Asia, but at our ...back door. The citizens have ...before because of the ...nature of the people. Do ...a Dunkirk be our own shores ...to make us act? More planes and ...and ships and guns must be ...for the men who are fighting for us. This means more money ...be raised.

...bring this closer to home the County of Lennox and Addington ...the increased objective for Victory Bonds.

...sums just this. This you as ...ials here must lend your sav- ...and through the instalment ...plan lend part of your cur- ...income.

February 16th this drive starts! ...ubbe of the men who are can- ...the County is as fine as any- ...in the Dominion. They have a ...ull job to do. Give them your ...them. When they call, do ...say "I want to think it over" or ..."I haven't the money". Be ...with your order. Send to the ...You cannot find a better ...to buy. Get in the war! BUY ...TORY BONDS!

V

LENDID PROGRAM ...EN BY PUPILS N. C. V. I.

...performance of two one-act ...by pupils of the Napanee Col- ...and Vocational Institute, on ...afternoon, together with se- ...by the recently organized ...tra and two numbers by the ...Club, provided a programme ...ellent variety and splendid ...for school pupils and parents ...friends of the pupils who at- ...The young people's choir ...displayed considerable talent ...gave evidence of having been ...trained by the teachers in ...charge.

...ching for the plays was given ...Ida Hogg and Miss Jean ...ster. The training for the orch- ...and Glee Club was the respon- ...of Miss Margaret McQuade ...proceeds of the entertainment ...used for war work in the ...

...n plays, "Buddy Answers am- ...and 'Junior Buys an Orchid,' ...humorous and because they ...comedies were the more diffi- ...to put over. The great merit in ...y Answers an Adv." played by ...Henderson was well done and ...supporting cast was well chosen ...each one gave splendid portray- ...of the characters they represent.

...aid Elliott's interpretation of ...ior in "Junior Buys an Orchid" ...excellent. He showed consider- ...talent and was remarkably at ...a rather difficult part. The ...members of the caste, who had ...er parts, gave good support. ...members of the caste of ...y Answers an Adv." were Glen ...erson, Rodney Sexsmith, Denise ...Shirley Boyce, Alaine Hunt, ...e Chalk, Garnet Gordon and ...Sexsmith.

...e caste of "Junior Buys an Orch- ...was composed of Donald Elliott, ...Richmond, Vera Armstrong, ...McLean and Jim Richards.

...e selections sung by the Glee ...were "The Long Day Closes," ...Arthur Sullivan, and "Stout- ...ed Men," by Sigmund Romberg.

V

Magistrate's Court

Monday Stanley Fox pleaded ...to being intoxicated in a ...place and was sentenced to ...10 days in gaol after failing ...a fine of $10.00 plus costs.

PRIZES TO BE GIVEN FOR ESSAYS ON WAR LOAN

A "Parent-Child" Essay Contest is being sponsored by Second Victory Loan Headquarters, Napanee. The subject is "Why Every Canadian Should Purchase Victory Loan Bonds." Rules governing for every school child. Essays must be mailed to Victory Loan Headquarters, Napanee, not later than February 28th, 1942.

First prize for Public Schools, $10 War Saving Certificates. Second prize $5.00 War Saving Certificates and other deserved prizes.

First and second prizes for High Schools will be the same with additional donated prizes.

Essays to be 100 words, or less.

V

FREE MOVIE !

Through the courtesy of the County Victory Loan Committee Five Movies depicting Canada's War Effort will be shown in the Town Hall on Wednesday evening, February 18th, at 8 o'clock.

The pictures will include "His Majesty's Navy Goes to Sea", "Somewhere the Guns—" and other up-to-date pictures about the Empire and its war effort. Everyone will be welcome and no charge is being made for admission.

V

Local Men Overseas Broadcast Messages To Canadian Friends

Members of the Stormont, Dundas and Glengarry Highlanders who are overseas and among whom are many from Lennox and Addington and nearby points, broadcasted to their Canadian friends last Monday and Tuesday evenings.

Among those whose voices were heard were Pte G. W. Smith, of Moscow, Pte T. Watters of Tamworth, Corpl. John Martin of Napanee, Pte L. E. Johnston, Napanee, Pte. Clayton Jackson, of Desoronto, L-Cpl. A. J. Martin, of Napanee.

BOARD OF EDUCATION RE-ELECT C. B. CREIGHTON CHAIRMAN FOR 1942

Standing Committees Named

C. B. Creighton was re-elected chairman of the Napanee Board of Education at the inaugural meeting held last Wednesday evening. P. U. Laidley was re-elected vice-chairman.

The Standing Committees for 1942 are as follows, the first-named being chairman :—

Management — W. G. Paul, Dr. G. W. Morden, J. A. Marshall, H. L. VanLuven.

Property — J. M. Simpson, A. T. Turnbull, Ward Wartman, P. U. Laidley.

Supply — Dr. H. J. Beattie, G. F. Smith, D. R. Sharpe.

Finance — J. M. Simpson, W. G. Paul, Dr. H. J. Beattie, Dr. G. W. Morden.

Health — P. U. Laidley, J. A. Marshall, H. L. VanLuven.

The members of the Advisory Vocational Committee are as follows: W. G. Paul, Dr. G. W. Morden, G. F. Smith, H. L. VanLuven, Mrs. J. A. Francis, W. G. Cowle, Miss Mary Nolan, Septimus Booth, George Daly, L. E. Miller.

W. F. Barrett was re-appointed attendance officer at the salary of $100 per annum.

The usual grant of $300 per annum was made to the Victorian Order of Nurses.

A grant was made at the request of the Public School Principal, of $12.00 per classroom for library books in the Public Schools.

The Board passed a motion authorizing the purchase of twenty tons of pocohontas coal at $13.00 per ton from the Napanee Fuel and Supply Company.

The Supply Committee was instructed to advertise for tenders for 60 tons of stove coal and was given power to act on receipt of tenders.

The members of the Board present were: C. B. Creighton, J. A. Marshall, Ward Wartman, P. U. Laidley, H. L. VanLuven, G. F. Smith, D. R. Sharpe, Dr. H. J. Beattie, Dr. G. W. Morden, W. G. Paul and the school principals, C. E. Jamieson and J. A. Hill.

NOTED KINGSTON WAR NURSE DIES

Kingston, Ont.—Miss Anne Baillie, superintendent of nurses at Kingston General Hospital since August 1926, died last Wednesday. She had not been well for some time but remained at her work until about three weeks ago.

Born in Pictou County, Nova Scotia, she was graduated from Kingston General Hospital in 1911 and served in France and Egypt during the First Great War, during which she was honored with the Royal Red Cross and mentioned in dispatches, surviving are a brother, A. G. Baillie, New Glasgow, N.S., and a niece, Miss Peggy Baillie, in training at the hospital here.

V

TOMATO GROWERS ASKED INCREASE OF 25P.C. PRODUCTION

William Newman, chairman of the Ontario Marketing Board, congratulated the Lennox and Addington Tomato Growers Association on the splendid attendance at the annual meeting held last Wednesday, at the Agricultural Department Board Room. Mr. Newman stated the meeting was the best he had attended so far this season.

In his address, Mr. Newman said that tomatoes were recognized by the Government as an essential food, and as a result the Government was placing a supply of tin containers. Growers have been asked to increase their production by 25 per cent. this year. He urged a close co-operation between producers and processors and asked for the association's help in securing better prices for the producer.

The business of the meeting included the annual election of officers, which resulted in all the 1941 officers being re-elected.

The officers are: President, A. J. Snagrow; Vice-President, Ray Perry; Secretary-Treasurer, C. W. Buchanan. Directors: Herbert Moore, L. H. McCaul, Frank Vanalstyne and J. J. Merritt.

MANY VISIT GIBBARD FACTORY ON "OPEN NIGHT"

A large number of citizens of Napanee and the surrounding district availed themselves of the opportunity to visit The Gibbard Furniture Shops' Showroom Tuesday and Wednesday evenings of last week, to see the new lines of furniture being made at the factory.

The spacious showroom, 125 feet long by about 40 feet wide, recently remodelled and redecorated, is an ideal place in which to show furniture to the best advantage. Along each side of the room groups of different suites were arranged and in the centre were attractive novelty pieces.

The beautiful finish of all the furniture was greatly admired. Included, were mahogany, walnut and blonde, in several new finishes. The articles on display were the same as shown at the recently-held furniture show in Toronto.

Employees of the company were present to give information concerning the various lines on display, but no effort was made to make sales as the company sells only at wholesale to the retailers throughout the country. The retailers in Napanee who handle Gibbard Furniture are The Gibbard House Furnishers and The Canadian Department Stores.

The Company will hold another open night on Wednesday evening, February 18th, from 7.00 to 9.00, at the request of numerous citizens of this town.

Since the factory was taken over by Mr. Jack McPherson, a little over a year ago many changes have been made in the plant. Today it is one of the most up-to-date furniture factories in Canada and the products being turned out are of the very finest quality. About 125 employees, including several young women, are now on the pay roll, and the factory is working at full speed to keep up with orders.

The business, which was established over 100 years ago, by John Gibbard, has always been a great asset to the town and the prospects for further expansion are excellent.

Mr. McPherson has plans for beautifying the grounds around the factory and for some additional services for the employees of the company, which he hopes to put into effect during the present year.

V

AMERICAN BUYERS PURCHASE STOCK FROM LOCAL BREEDERS

For some months there has been a steady demand for Ontario Holsteins for shipment to the United States where they are much esteemed and command a premium over all dairy breeds. Local breeders have recently sold animals to American buyers, they are as follows: Bruce Outhill, John Cray, J. R. Ackerman & Son, Bath, Percy VanClack and John Hume & Sons, Napanee.

Second Victory Loan Organization Complete

For Lennox and Addington

Officers and Canvassers Have Been Appointed

Dominion of Canada — Second Victory Loan

Organization County of Lennox and Addington

Honorary Chairman	Wm. A. Grange
Chairman	Dr. Duane R. Hall
Vice-Chairman	Edgar Drew, Fred Neilson
	T. D. Creighton, Wm. A. McLeod
Secretary	C. H. Lapum
County Organizers	Geo. C. Stewart, Roy B. Pratt
Divisional Organizer	N. D. Young

COMMITTEE CHAIRMEN

Public Relations	Russell Hunter
Sales	Wilfred S. Wilson
Employees	Jack McPherson
Transportation	Harry Vine
Women's	Miss L. Herrington, Mrs. D. R. Hall

HONORALY CITIZEN'S COMMITTEE

George J. Tustin, M.P., W. S. Herrington, K.C., Maj. C. E. Jamieson, Judge J. E. Madden, Rev. J. W. Chowell, Very Rev. E. M. Leacy, V.F., Father John Powell, J. L. Haywood, Rev. R. J. Dunbridge, Rev. G. M. Chidley, Rev. C. D. McLellan, J. G. Daly, Albert Hill.

CANVASSERS

Amherst Island	Rod. Neilson, Jos. Rogers
Ernestown	Earl Cook, A. E. Smith, W. Smith, Geo. Davy, Jr.
North and South Fredericksburgh	D. W. Young, A. H. Collins
Adolphustown	Ray Perry, Wilfred McCabe
Napanee	Wilfred S. Wilson, H. L. VanLuven, Gerald F. Smith, C. H. Knight
Richmond	Dr. A. C. Timmon, T. H. Herrington
Camden	Wm. Ballance, Fred T. Bell, Allan Burgess, F. M. McLaughlin
Sheffield	M. J. Hopkins, J. C. Wallace
Kaladar, Anglesea, Effingham, Abinger, Ashby, Denbigh	C. C. Thompson, O. R. Wells

V

RALPH McCABE

The above picture is of Ralph McCabe, formerly of Belleville, son of Mr. and Mrs. Herbert McCabe and Mrs. McCabe. Ralph McCabe was recently signed up by the Toronto Maple Leaf Baseball Club as a pitcher.

McCabe who stands in the neighborhood of 6 feet 6 inches, is built along the lines of Dick Fowler, he weighs 185 pounds, played professional baseball under the New York Yankee banner last summer, and was signed by the Leafs, as a free agent, about a month ago.

McCabe played with a number of minor teams in Belleville, but did not break into the O.B.A. competition until he signed with Oshawa intermediates in 1937. The following season he pitched for the Oshawa juniors to the Provincial final.

Following that season he headed north to join the Copper Cliff team of the Nickel Belt Loop. He enjoyed a lengthy winning streak and climaxed a great season by winning three shutout victories in the playoffs allowing a total of seven hits in the three games.

In 1940 he moved again, this time to Northeastern Quebec, where he pitched for the Canadian Malartic team in the Outlaw League. Success was his again, and it was there that Bob Shawkey spotted him, recommended him to the Yanks and then lined him up for a job at Norfolk.

Mr. and Mrs. Herbert McCabe are former residents of the Bay Bay District near Napanee.

V

CHIMNEY FIRE

On Saturday about noon the firemen were called to the home of Jos. Bruce on Isabella Street, where the chimney on the house had caught fire. No damage was done to the building.

V

A CORRECTION

In the police court report in last week's Beaver an error was made in one item. The charge of reckless driving laid following the head-on collision between cars driven by Fred Shangraw, Harrowsmith and Harry Titterson, Marysville, was laid against the latter and not against Mr. Shangraw. Mr. Shangraw pleaded guilty to driving without lights.

SPLENDID SUPPORT LIONS ICE CARNIVAL IN AID OF B. W. V. F.

A splendid evening's entertainment was provided last Thursday by the Lions Club Paint Costume Carnival held at the Napanee Skating Arena, in aid of the Toronto Telegram British War Victims Fund. As a result the sum of over $75.00 will be forwarded to Toronto to be applied toward the fund.

Arrangements for the carnival were in charge of a committee of the club members, headed by Lions Ward Wartman and Maurice Tierney. The attendance was good and a large number of skaters appeared in fancy costume.

A good deal of amusement was caused by the hockey match between the Lions Club and the Rotary Club in which a number of well-known appeared on the ice after several years retirement.

The first event of the evening was a clown act by Robert Wartman (Shrimp Wartman) and Rodney Sexsmith (Mickey Mouse Sexsmith), which called forth a great deal of applause.

Some really excellent figure skating was done by three young girls, Audrey Vine, Rosemary Dale and Ruth Rodgers.

The prizes in the different classes were won as follows:

Best Comic Costume— Rev Murray Chidley.

Best Lady Costume — Shirley Blakeley.

Best Gent Costume— Carman Patterson.

Best Lady and Gent Skaters—Rev and Mrs. C. D. McLellan.

Oldest Skater— Ralph Ham.

Race for Boys under 13 — Gilbert Hearns and Don. Hogarth.

Race for Boys over 14— Russell VanVolkenburgh, Russell Thompson.

Race for Girls under 13 — Jean Huffman and Rosemary Dale.

Race for Girls over 14 — Barbara Kimmerly and Dorothy Leary.

The judges were Mayor D. R. Hall, W. J. Wiggins, President of the Rotary Club, and P. A. Correll.

Gerald F. Smith, President of the Lions Club, expressed appreciation of the support of the public for the club's venture.

V

COUNTY SEED FAIR TO BE HELD ON TUESDAY, MARCH 31

The annual meeting of the Lennox and Addington Crop Improvement Association was held last Friday afternoon at the Agricultural Board rooms.

It was decided at the meeting to hold the annual Seed Fair for the County at the Agricultural Rooms in Napanee, on Tuesday, March 31st.

Lloyd Cowle, the president of the Association, was named delegate to the Provincial Convention held on Tuesday of this week.

The officers for 1942 who were elected at the meeting are:

President— Lloyd Cowle.

Vice-Pres.— B. C. Jackson.

Sec.-Treasurer—C. W. Buchanan.

Executive Committee — Ray Perry, Ernest Fleming, John Kimmett.

V

WINS RAFFLE

Dr. R. V. McLaughlin, Napanee, was the winner of a colt raffled by W. G. and Milton Thompson, R.R. No. 1, Napanee. $25.00 of the proceeds were sent in the Toronto Telegram British War Victims Fund.

SOME FACTS ABOUT VICTORY BONDS

What is a Victory Loan Bond?

A Victory Loan Bond is a document issued by the Government of the Dominion of Canada which promises to repay to the purchaser on a given future date the face value, or principal amount, of the Bond. In addition it also promises to pay interest every half-year to the purchaser at a fixed rate and to repay the principal on the given date, as mentioned above. In buying a Victory Bond you really loan the money paid for the bond to the Dominion Government and the Government gives you the bond as a receipt or as security for the money you have loaned.

- V -

How is the Interest Paid Each Half-Year?

Interest coupons, payable each half-year until the money is repaid by the Government, will be attached to each bond. Instead of forwarding cheques each six months, the Government usually attaches to bonds, sheets of coupons, which are in reality the cheques of the Government. These are dated six months apart and each one should be clipped off when due and presented at any Canadian branch of any Canadian chartered bank for cashing or for deposit in your bank account, just as ordinary cheques would be deposited. Some investors, however, prefer to have cheques forwarded from the Department of Finance each six months and consequently the Government has arranged for three forms of bonds, to suit the convenience or the requirements of investors, as follows:

- V -

1 **THE COUPON BEARER BOND** is by far the simplest form to deal with and is the form selected by the great majority of buyers. The bond itself, together with the attached interest coupons, is payable to whomever is the holder of the bond when the interest or principal becomes due. Should the holder desire to sell this form of bond may be transferred to simply handing it to the purchaser.

2 **THE COUPON REGISTERED BOND.** This form of bond is very similar to the bearer bond but has the owner's name written on the bond by the Department of Finance. A record of ownership is also kept by the registrar at Ottawa. A coupon registered

Continued on Page 4.

NAPANEE TAX RATE REDUCED 5 MILLS FOR CURRENT YEAR

Treasurer Gives Reasons for Substantial Cut

The tax rate for the Town of Napanee for 1942 was set, at the meeting of the Napanee Town Council, last week, at 48 mills. which is a reduction of five mills compared with the rate in 1941.

The very favourable position is a matter of some satisfaction to the members of the Council and will effect a considerable saving to the property holders in the town.

This year's tax rate of 48 mills is made up as follows:—

For Relief and Charity	2.02 mills
For County Rate	9.58 mills
For Schools	14.85 mills
Debentures and Interest	14.85 mills
For General Purposes	5.37 mills
For Garbage Collection	1.33 mills
	48 mills

The current ordinary revenue is estimated for the present year at approximately $3.000 more than in 1941.

The principal reasons for decreases or increases in expenditures, are as follows:—

1 Debenture and Interest on Dundas Street paving and debentures covering certain sewers and walks were retired in 1941. This resulted in a net reduction of the amount required to be raised by direct taxation of $4,000.00.

2 The County tax rate was reduced for the present year and this reduction amounts to a saving of $2,-978.00 to the Town.

3 The Napanee Board of Education requires $3,250.00 more this year than last year, for school purposes.

4 The Street grants were increased from $6,500.00 to $7,850.00. This increase is accounted for through a raise of pay to men working on the streets and the necessity of improving certain streets during the coming year.

5 The Fire and Water Department require an increase in their appropriation of about $900.00 as it has been found necessary to purchase new fire hose, this year.

6 The total amount required to be raised by taxation in 1941 was $96.170.00 and for the year 1942 the amount required to be raised by taxation is estimated at $86,533.00

V

A NEW HIGH FOR NAPANEE

When the stage show, "RITZIN THE BLITZ," appears here Saturday, February 28th, it is quite likely the largest attendance ever held here will be recorded. Permission from Military authorities for use of the Armouries, has been secured. Arrangements for stage accommodation and orchestra pit are under way. Seating for two thousand people is being planned.

This is the original cast, and the Local Committee is fortunate in securing it for here; as it only appears in Picton and Brockville in this District.

This cast is being sponsored by Industrial Firms, not the Government, and to pay cost of advertising, tickets, etc., a small charge of 25c is necessary.

Tickets may be had at all Drug Stores and Hotels, Superior Restaurant, Arcadian, J. L. Boyes, Victory Loan headquarters and the Women's Organizations in this County.

V

GOOD ATTENDANCE AT I. O. D. E. DANCE

The "Sadie Hawkins" Dance, under the auspices of the I. O. D. E., held last Friday evening at the Napanee Town Hall, was well patronized and as a result a splendid addition was made to the funds for war work.

Among the many guests were 12 members of the Fleet Air Arm at Collins Bay and several members of the R. C. A. F. Mrs. D. R. Hall, Regent of the Chapter, and other members, received the guests and made them welcome.

EVEN FIFTY DOLLARS WILL BUY A BOND TO HELP WIN WAR

EVERY CANADIAN IS URGED TO KEEP THE DATES FEBRUARY16TH TO MARCH 7TH MARKED ON HIS CALENDAR.

This will be the period of the Second Victory Loan Campaign to raise not less than $600,000,000 from Canadians of all classes and creeds, from old and young alike. An army of organizers from coast to coast is already feverishly engaged in organizing the house-to-house canvass necessary to raise this vast sum of money. Committees have been set up in every province, in every city and in every district throughout the country. A great many volunteer helpers are assisting the investment and brokerage firms which are in the main providing the personnel of the Victory Loan organization. An organization performed not to fail in its purpose of providing the money to back up the men in the front line! Public Relations Committees are preparing every conceivable type of aid to the actual canvassers and will soon be launching a country-wide programme to drive home to every Canadian the importance and absolute necessity of buying bonds for Victory. The official slogan is

"COME ON CANADA"

another one is

"REMEMBER HONG KONG"

V

"With The Bowlers"

At the local alleys, last week the Five Pin League games resulted as follows:

Monday, February 2nd:

Sharpes	703	921	899 2523
Shipbuilders	831	851	825 2507

Wednesday, February 4th:

Hydro	766	839	806 2411
Lucky 6	588	770	919 2277
Farmers	910	1029	1059 3098
C. D. S.	811	892	945 2648

H. Read of the "Farmers" rounded the pack here with 188, 272 and 296, for total 696.

The high single was rolled by Good Youngs, captain of the Farmer squad, with a score of 393. Good has a very perfect strikes in a row, turns a good pin and two "pearly gates" spilt, so he had more than 300 any time. Some of Jack Youngs should have had well over the 430 mark.

The three high averages for the week were H. Read 232, G. Youngs 231, and Markle 207.

RUSS - CANADIANS ORGANIZE IN AID OF VICTORY LOAN CAMPAIGN

Saturday's Market

Eggs were selling at 30c and 35c doz. Butter, 35c lb. Fresh pork by the quarter was 16c and 20c per pound and beef by the quarter was 13c and 16c per pound. Head cheese, 25c lb. chicken, 25c lb. Homemade buns were selling at 20c per doz. Homemade bread at 10c loaf and cookies at 10c and 15c per doz. while cakes were 25c to 50c each.

Wholesale prices at the week-end were: Cream, Special, 37c. No 1, 36c., and No. 2, 33 cents. Eggs were A large 30c, Pullets, 26c., B. 22c., and C, 21 cents.

V

RESERVE SOLDIERS FINED IN KINGSTON FAILING TO PARADE

Thirteen members of the Princess of Wales Own Regiment were convicted and fined by Magistrate Garvin in Kingston Police Court, last Thursday, for failing to attend parades.

Magistrate Garvin gave warning that further penalties will be imposed on those who failed to attend scheduled parades.

Over a score of privates were charged with failing to attend parade on the evening of January 23, without reasonable excuse.

The Napanee Beaver

Established January 1st, 1870

THE BEAVER OFFICE, NAPANEE, ONTARIO

Published Every Tuesday Night — Dated Wednesday

TEMPLETON & SON, PROPRIETORS

— TELEPHONE 124 —

WILLIAM TEMPLETON ..... MANAGER
C. L. GRAHAM ..... NEWS EDITOR
A. J. WILSON ..... EDITORIAL EDITOR

Advertising Rates: Condensed advertising, 7 cts. per line, first time. Subsequent insertions, 5 cts. with a minimum charge of 35 cts., plus 15 cts. per insertion when Beaver Office Box number is used.

In Memoriams, 75 cts., including verse of four lines with 25 cts. for each additional verse of four lines.

Subscription Rates: Anywhere in Canada, $1.50 a year. In United States, $2.00 — Payable in Advance.

MR. MEIGHEN'S DEFEAT

The defeat of Hon. Arthur Meighen in the South York by-election has more than passing significance. When Mr. Meighen was accorded the leadership of the Conservative Party, we expressed disappointment. We believed those of the Party who had elected Mr. Meighen to the responsible position had erred in choosing one whom they had previously repudiated. Not only so, but Mr. Meighen belongs to a school of thought which is, rightly or wrongly, being challenged everywhere. Not long after the election to the leadership it appeared that all was not as harmonious even among those at the meeting as it might have been. Westerners who were present, charged that the choice of Mr Meighen had been engineered by a few people in Toronto.

As the campaign proceeded it became quite evident that it was the so-called Toronto group which was the real power behind the effort to elect Mr. Meighen. The hysterical journalistic outpourings of The Globe and Mail were too vehement to be effective. It overdid it quite altogether. It negatived whatever influence it might have exercised by its extravagant propaganda.

Nor was the entrance of Mr. Hepburn into the fray any less significant. Mr. Hepburn found, in the election, an opportunity to continue to press his personal feud against Prime Minister Mackenzie King. The fact that Mr. Humphrey Mitchell was elected in spite of the campaigning of Mr. Hepburn in the Welland riding, would indicate that the people of Ontario are not taking Mr. Hepburn as seriously as they used to do. Indeed, the defeat of Mr. Meighen and of Mr. Watt, can be interpreted, too, as a repudiation of the tactics of the Ontario Premier.

It is little short of tragedy that the control of the once great Conservative Party should have fallen into the hands of men who are unable or unwilling to recognize the changes that are taking place in our modern world. The country needs young, progressive men of vision. Mr. Meighen was pressed into accepting the leadership of the Conservative Party against his will, from the highest possible motives. He is a man of high motives and integrity: but the people of South York, by their votes, have repudiated his leadership and the men who have pressed for his election. Mr. Meighen conducted a clean, vigorous campaign; his personal honesty, his ability, experience and patriotism were never questioned. The vote cast against him was against a point of view he represents. The election was, however, a stern rebuke of certain sections of the Toronto Press, and Mr. Hepburn.

V

QUEBEC - ONTARIO RELATIONS

Napanee citizens will have the opportunity soon, of hearing Dr. Arthur McGreer, a former resident of the town, who is to address the annual banquet of St. Mary Magdalene's Men's Association. Since the First Great War, in which Dr. McGreer served as a chaplain, Dr. McGreer has lived in Quebec, where he is Principal of Bishop's (Anglican) College. It will be a privilege, not only for personal reasons, for Napanee people to hear Dr. McGreer, but because he speaks on a subject on which it is difficult, in Ontario, to get sane, balanced and enlightened opinion.

The by-election campaign just closed shows how easy it is for political speakers to play upon the prejudices of the people. The situation in Canada lends itself particularly to such appeals, because of the strongly marked differences between the two most largely populated provinces — one almost wholly Roman Catholic and French, the other equally strong Protestant and English-speaking. There is no way in which it is possible to undo history. Canada is, by constitution, bilingual—whether we like it or not, that is the fact. We, in Ontario, often feel that the growth of Quebec is a menace to our national unity; we believe the French are often responsible for governmental policies which we do not like. Great numbers of people in Quebec feel themselves in a minority. They have a minority complex and are ever on the defensive, ever on the outlook, lest their privileges and their rights be overriden by the majority. This delicately balanced situation is apt to lead to tension and bitterness between the two dominant groups, particularly at times of political or national strain and stress.

What is needed is good will on both sides, and good will cannot be secured on any other than a basis of mutual understanding and open-mindedness. The situation would be greatly improved if a group of Ontario leaders would go to Quebec and say to the people there and admit that they had made mistakes, that the cause of dissention was not to be laid wholly to Quebec, and if a group of Quebec leaders would come to Ontario and admit that they were at fault in many ways. If, in that spirit, leading public men—not necessarily politicians — could meet, they way would be cleared for a United Canada. It is perhaps too much to hope that this can be done at once, but it ought to be done without undue delay. And in the meantime, speakers in both provinces, without any axe to grind, should seek to interpret, each to the other.

Mr. McGreer's visit will, we are sure, do much to clarify our thinking on this subject, and those in charge are to be congratulated in securing him at this particularly critical time in Quebec - Ontario relations.

V

LYBIA

The situation in North Africa must have come as a distinct disappointment to all who were looking for a British victory, there. The sudden change in the position of the two armies is certainly discouraging, unless we keep in mind other significant factors. In a war of movement, there can be no final decision until one army or the other is completely defeated. There are, of course, great advantages to the attacking army; they take the initiative, they call the signals, and the defenders have to conform to the plans of those who attack. Then there are geographical advantages: the control of cities and lines of communication; these are of immense help. But so long as the armies remain intact, space, territory, is not a deciding factor, nor is its rapid transfer from one to the other of the contending parties, nearly so important as in the sort of trench warfare to which we were accustomed during the First Great War.

Twice now, the British Army in North Africa has achieved the initiative and driven the Germans back over long distances, and twice have the British been prevented from delivering a knock-out to the enemy forces; largely because at a critical moment they were called on to help in other areas. Last year, in order to fulfill their obligation to the Greek People, the Lybian forces were weakened. And now, when a serious crisis arises in the Far East, it is a safe assumption that many aeroplanes, so essential to success in modern warfare, have been switched from Africa to, perhaps, the Burma or Singapore bases. In spite of this, however, the Lybian Army is performing a task of greatest importance in keeping the Suez out of the hands of the enemy and thus maintaining the vital life-line to the Far East. Only as a wide view of the whole war field is taken, is it possible, properly, to appraise the Lybian Campaign.

V

A BENEFACTOR

The passing of Dr. Locke at Williamsburg, Ontario, brings into focus of public attention the value of the Country Doctor. A while ago we read a little book called "Doctor, Here's Your Lot" It is a story of one of those rural doctors who, in his practice, was called upon to perform almost unbelievable acts of heroism, skill and service. Though the writer was an American and lived in The States, yet his experience could be duplicated many times over by the medical men in the small towns and rural areas of this country. The success of Dr. Dafoe, in keeping alive the "Quints" under primitive conditions, has been well recorded, and has received the world recognition it deserved.

Dr. Locke of Williamsburg was another of these country doctors, who gave himself, without stint, to his people. He was a family doctor serving in a small community, who was ready and willing, at any time and under all conditions, to go to the help of his patients. Too often, in the light of later work, this was forgotten. Dr. Locke was essentially a small-town doctor, giving his time and ability in the service of his community.

It is in his work of healing by means of the manipulating of the feet, that Dr. Locke became more widely known. He undoubtedly helped many, many people. But so great is the desire for health, that patients from all over the Continent came to his clinic in the hope of being cured. There was a time, as many from around here can testify, that it was almost impossible to get a treatment because of the crowd who were waiting for his services. Dr. Locke did a good job. Naturally he was pressed by all sorts of people to attempt cures for which his technique was not at all filled But making due allowances for this, there are many people who benefitted by his skillful and unorthodox methods.

The manner by which Dr. Locke made his charges was typical of his unusual methods. One dallor a treatment, paid in cash, was his charge. Rich and poor were all treated alike. Whether this was right or wrong, it was Dr. Locke's demonstration of his eagerness to treat all alike. Every person took his turn in the line-up, nor could any amount of money purchase privileges or preferment.

While for many years medical men will debate the value of the method of Dr. Locke and his unorthodox treatments, those who were helped by h m will raise no theoretical questions. And it may be that later researches will make it possible for others to carry on in a modified way and in a restricted field, this work of which the Ontario Country Doctor was a pioneer.

News of the Week

Gist of Important Events

ONTARIO —

During the first two days of February 404 owners of motor vehicles were summoned to court for operating cars with 1941 license plates.

The Miners' Union advised Premier King the striking miners in the Kirkland Lake area were ready to resume work if they could be assured protection against reprisals and maintenance of seniority.

Hon. Robert Laurier, Minister of Mines in the Ontario Cabinet, resigned his position because of opposition to Premier Hepburn's support of Rt. Hon. Arthur Meighen and his conscription stand.

At a caucus of Ontario Liberal members of the Federal Government Premier Hepburn was read out of the Party, as no longer representing Liberalism in the Province of Ontario.

Dr. M. W. Locke, the famous foot specialist of Williamsburg, died at his home on Saturday.

Gen. Draper, Chief Constable of Toronto, was found guilty of dangerous driving and was fined $300 at Cobourg. The charge was laid on September 28th, following an accident near Cobourg, involving Draper car and a car belonging to Burton Miller, Peterborough.

DOMINION —

50 Japanese nationals have come to Ontario to work in Ontario lumber camps and to be removed from the defense area of British Columbia.

General McNaughton arrived in Canada, last week to discuss military matters with the Government.

Brigarier Frederick F. Worthington has been appointed to command Canada's newest armored division.

January tax collections in Canada totalled over 49 million compared with 29 millions in 1941.

Samuel Godfrey Toronto, has been appointed administrator of used goods with wide powers over control of prices and supply.

Extension of compulsory military training to men up to 35 years of age instead of 26, as at present, is likely to be put into force in Canada.

It is expected Canada's arms output in 1942 will be 400 per cent. greater than in 1941.

About 45,000 men have been discharged from the Canadian forces since the start of the present war, for various reasons.

Men who have volunteered for enlistment and have been turned down through no fault of their own, will soon be issued a badge to wear on their coat lapels.

Legislation relative to the proposed plebiscite on the Government's no-conscription pledges, will be introduced in the House immediately after the debate on the Throne speech.

EMPIRE —

Lord Beaverbrook has been named Britain's first Minister of Production.

The food condition in Britain is reported to have improved moderately in the past few months as a result of the lend-lease supplies received from the United States.

71.3 Per cent. of casualties suffered by British land forces up to the end of 1941 involved troops from the United Kingdom.

The New Zealand Government will call up by age groups men with children, following the calling up for military service of all childless married men.

Sir Stafford Cripps, recently British Ambassador to Russia, declared in a speech on Sunday "there is every chance of Germany being defeated by this time next year."

Soap is being rationed in Great Britain. The average family will now receive about one-fifth its usual supply.

UNITED STATES —

Special sugar stamps to be issued by the United States Government, to registered consumers, will be required before purchases can be made under the pending sugar rationing programme.

The United States House of Representatives passed the bill authorizing a loan of $500,000,000 to China.

1292 Officers and men of the Navy and Marine Corps are listed as missing or prisoners of the enemy as a result of United States war action in the Pacific. After the attack on Pearl Harbor, 2,719 men and officers were reported killed and 656 wounded.

Canadians living in the United States may be given a chance to enlist in the Canadian armed forces when called-up under the U. S. draft laws, if negotiations between the two governments are successful.

Public school teachers in the United States were given the task of issuing sugar-rationing books to every man, woman and child in the United States.

A huge plan for the production of rubber by planting 15,000 acres in the Southern States with guayule, a plant having a rubber-bearing content has been approved by the U. S. House of Representatives.

The French liner "Normandie" in the harbour of New York being refitted for war purposes, was the victim of a serious fire on Monday, and was badly damaged.

President Roosevelt has established a War Shipping Administration with practically all-out authority over United States ocean-going vessels and their cargoes.

Mayor LaGuardia of New York City will give up his position of U.S. Director of Civilian Defence, this week.

GENERAL —

Canada and Russia have made an agreement for the exchange of consular representatives.

A "Combined Chiefs of Staff" Board, has been set up in Washington, to take charge of all joint Anglo-American action for the prosecution of the war.

Major-General Fritz Todt, the builder of the German Siegfried Line, was reported killed in an air accident while carrying out his military duties.

Canada and the United States advanced their clocks one hour on Monday in all sections where daylight saving time was not already in effect.

A Pacific Council, made up of representatives of the British Commonwealth and the Netherlands, to co-ordinate views on the war in the Pacific for transmission to the Anglo-American chiefs of staff in Washington, has been established in London.

Enemy underseas craft destroyed three more ships serving the United Nations, off the North American Atlantic seaboard in the past few days. 39 More lives were lost.

HERE AT HOME!

"How is it going in Singapore?"
"What of the Russian front?"
"Will the Germans land on England's shore?"
"Can Somewhere bear the grunt
Of another blast from the Japanese?"
"Is there revolt in Rome?"
Why not ask, in place of these:
HOW IS IT HERE AT HOME?
How is it going in Napanee?
What of the people in Bath?
Will the run of folks like you and me
Tackle the task and laugh;
Whatever the job; whatever the cost
In time and sleep and play?
Well, unless we do, the game is lost.
AND IT'S FOLLY TO DELAY!
HERE'S where the fight will be sifted down
To victory or defeat!
Here in each quiet country town;
On each farm; in each city street!
Maggie and Tom and Grace and Joe,
Tho' never a gun they bear,
Are the ones who'll settle the fate of the foe.
By backing the boys who dare!
It's fine to talk of how we'll win,
And God knows, win we can,
But only if each of us pitches in
To work like a cornered man!
And cornered we'll be if we halt or pause
In giving the "home-grown stuff,
That puts the teeth in freedom's cause—
TOO MUCH IS BARELY ENOUGH!

Used by special permission of the author,
LEIGH MITCHELL HODGES

V

POPULATION OF CANADA 11,419,896

Ottawa, (C.P.) — Canada's population as at June 2nd, 1941, was 11,419,896, compared with 10,376,786 in 1931 and redistribution on the basis of the 1941 figures will reduce House of Commons membership by seven members, Hon. J. A. MacKinnon, Trade Minister announced last week.

Saskatchewan which now has 21 seats in the Commons, will be reduced to 17, and Manitoba, now with 17 reats, will be reduced to 14, the Trade Minister said.

BETHANY W. A.

The regular meeting of Bethany Woman's Association was held at the home of Mrs. A. Amey, Wednesday afternoon, with Mrs. Jay Clarke presiding in the absence of the president, Mrs. E. Shank. Mrs. Victor Martin took charge of the program. Mrs. Clark read the scripture, followed by a hymn. It was decided to hold the meetings each month on Daylight Saving Time. It was decided to hold a pot luck supper and quilting in February. The secretary was requested to send a card of condolences to a former member. Lunch was served by the hostess assisted by Mrs. Harold Amey. A hearty vote of thanks was extended in the usual way.

CLEAR TELEPHONE LINES FOR
All-out
PRODUCTION
WARTIME TELEPHONE TACTICS
Gun-Power Demands Right-of-Way
Anti-aircraft guns, field guns, naval guns, tank guns, anti-tank guns, Bren guns, Browning machine guns, Vickers machine guns, submachine guns, naval machine guns, tommy guns, trench mortars, bomb throwers, smoke projectors, munitions, munitions . . .
Throughout Canada, plants are working day and night on guns, guns and more guns. The work goes forward under all possible speed — and speed means telephone calls, literally thousands of them on top of normal peace-time traffic.
Although this talk of gun production doesn't flow through your telephone, needless delays on your line mean delays on others as well, because of the interlocking nature of the telephone system. So help build Canada's gun power . . . avoid telephone delays by adopting Wartime Telephone Tactics.
• BE SURE you have the right number . . . consult the directory.
• SPEAK distinctly, directly into the mouthpiece.
• ANSWER promptly when the bell rings.
• BE BRIEF. Clear your line for the next call.
• USE OFF-PEAK hours for your Long Distance Calls.
These things may look petty, but on 6,500,000 daily telephone calls, they are very important.
On Active Service
Giving Wings to Words
D. GARDNER
Manager.

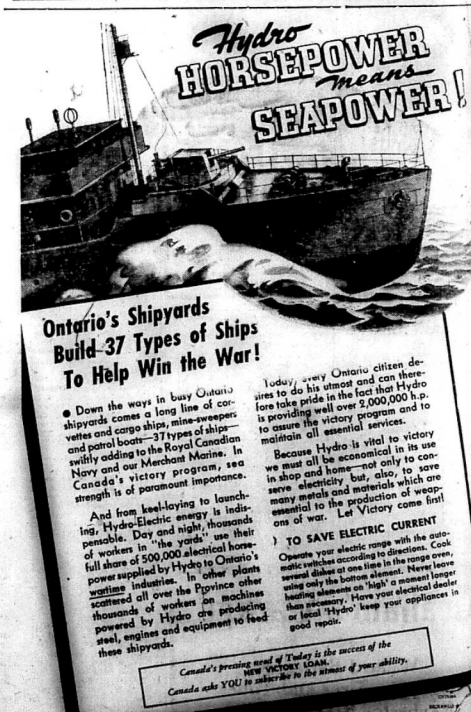
Hydro HORSEPOWER means SEAPOWER!
Ontario's Shipyards Build 37 Types of Ships To Help Win the War!
• Down the ways in busy Ontario shipyards comes a long line of corvettes and patrol boats—37 types of ships—swiftly adding to the Royal Canadian Navy and our Merchant Marine. In Canada's victory program, sea strength is of paramount importance.
And from keel-laying to launching, Hydro-Electric energy is indispensable. Day and night, thousands of workers in "the yards" use their full share of 500,000 electrical horsepower supplied by Hydro to Ontario's wartime industries. In other plants scattered all over the Province other thousands of workers on machines powered by Hydro are producing steel, engines and equipment to feed these shipyards.
Today, every Ontario citizen desires to do his utmost and can therefore take pride in the fact that Hydro is providing well over 2,000,000 h.p. to assure the victory program and to maintain all essential services.
Because Hydro is vital to victory we must all be economical in the use in shop and home—not only to conserve electricity but, also, to save many metals and materials which are essential to the production of weapons of war. Let Victory come first!
TO SAVE ELECTRIC CURRENT
Operate your electric range with the automatic switches according to directions. Cook several dishes at one time in the range oven, using only the bottom element. Never leave heating elements on "high" a moment longer than necessary. Have your electrical dealer or local "Hydro" keep your appliances in good repair.
Canada's pressing need of Today is the success of the NEW VICTORY LOAN.
Canada asks YOU to subscribe to the utmost of your ability.
HYDRO
THE HYDRO-ELECTRIC POWER COMMISSION OF ONTARIO

The Napanee Beaver

Established January 1st, 1870

THE BEAVER OFFICE, NAPANEE, ONTARIO

Published Every Tuesday Night — Dated Wednesday

TEMPLETON & SON, PROPRIETORS

— TELEPHONE 124 —

WILLIAM TEMPLETON ..... MANAGER
C. L. GRAHAM ..... NEWS EDITOR
A. J. WILSON ..... EDITORIAL EDITOR

Advertising Rates: Condensed advertising, 7 cts. per line, first time. Subsequent insertions, 5 cts., with a minimum charge of 35 cts., plus 15 cts. per insertion when Beaver Office Box number is used.

In Memoriam, 75 cts., including verse of four lines with 25 cts. for each additional verse of four lines.

Subscription Rates: Anywhere in Canada, $1.50 a year. In United States, $2.00 — Payable in Advance.

MR. MEIGHEN'S DEFEAT

The defeat of Hon. Arthur Meighen in the South York by-election has more than passing significance. When Mr. Meighen was accorded the leadership of the Conservative Party, we expressed disappointment. We believed those of the Party who had elected Mr. Meighen to the responsible position had erred in choosing one whom they had previously repudiated. Not only so, but Mr. Meighen belongs to a school of thought which is, rightly or wrongly, being challenged everywhere. Not long after the election to the leadership it appeared that all was not as harmonious even among those at the meeting as it might have been. Westerners who were present, charged that the choice of Mr Meighen had been engineered by a few people in Toronto.

As the campaign proceeded it became quite evident that it was the so-called Toronto group which was the real power behind the effort to elect Mr. Meighen. The hysterical journalistic outpourings of The Globe and Mail were too vehement to be effective. It overdid it quite altogether. It negatived whatever influence it might have exercised by its extravagant propaganda.

Nor was the entrance of Mr. Hepburn into the fray any less significant. Mr. Hepburn found, in the election, an opportunity to continue to press his personal feud against Prime Minister Mackenzie King. The fact that Mr. Humphrey Mitchell was elected in spite of the campaigning of Mr. Henburn in the Welland riding, would indicate that the people of Ontario are not taking Mr. Hepburn as seriously as they used to do. Indeed, the defeat of Mr. Meighen and of Mr. Watt, can be interpreted, too, as a repudiation of the tactics of the Ontario Premier.

It is little short of tragedy that the control of the once great Conservative Party should have fallen into the hands of men who are unable or unwilling to recognize the changes that are taking place in our modern world. The country needs young, progressive men of vision. Mr. Meighen was pressed into accepting the leadership of the Conservative Party against his will, from the highest possible motives. He is a man of high motives and integrity; but the people of South York, by their votes, have repudiated his leadership and the men who have pressed for his election. Mr. Meighen conducted a clean, vicorous campaign; his personal honesty, his ability, experience and patriotism were never questioned. The vote cast against him was against a point of view he represents. The election was, however, a stern rebuke of certain sections of the Toronto Press, and Mr. Hepburn.

— V —

QUEBEC - ONTARIO RELATIONS

Nananee citizens will have the opportunity soon, of hearing Dr. Arthur McGreer, a former resident of the town, who is to address the annual banquet of St. Mary Magdalene's Men's Association. Since the First Great War, in which Dr. McGreer served as a chaplain, Dr. McGreer has lived in Quebec, where he is Principal of Bishop's (Anglican) College. It will be a privilege, not only for personal reasons, for Napanee people to hear Dr. McGreer, but because he speaks on a subject on which it is difficult, in Ontario, to get sane, balanced and enlightened opinion.

The by-election campaign just closed shows how easy it is for political speakers to play upon the prejudices of the people. The situation in Canada lends itself particularly to such appeals, because of the strongly marked differences between the two most largely populated provinces — one almost wholly Roman Catholic and French, the other equally strong Protestant and English-speaking. There is no way in which it is possible to undo history. Canada is, by constitution, bilingual—whether we like it or not, that is the fact. We, in Ontario, often feel that the growth of Quebec is a menace to our national unity; we believe the French are often responsible for governmental policies which we do not like. Great numbers of people in Quebec feel themselves in a minority. They have a minority complex and are ever on the defensive, ever on the outlook, lest their privileges and their rights be overriden by the majority. This delicately balanced situation is apt to lead to tension and bitterness between the two dominant groups, particularly at times of political or national strain and stress.

What is needed is good will on both sides, and good will cannot be secured on any other than a basis of mental understanding and open-mindedness. The situation would be greatly improved if a group of Ontario leaders would go to Quebec and say to the people there and admit that they had made mistakes, that the cause of dissention was not to be laid wholly to Quebec, and if a group of Quebec leaders would come to Ontario and admit that they were at fault in many ways. If, in that spirit, leading public men—not necessarily politicians — could meet, they way would be cleared for a United Canada. It is perhaps too much to hope that this can be done at once, but it ought to be done without undue delay. And in the meantime, speakers in both provinces, without any axe to grind, should seek to interpret, each to the other.

Mr. McGreer's visit will, we are sure, do much to clarify our thinking on this subject, and those in charge are to be congratulated in securing him at this particularly critical time in Quebec - Ontario relations.

— V —

LYBIA

The situation in North Africa must have come as a distinct disappointment to all who were looking for a British victory, there. The sudden change in the position of the two armies is certainly discouraging, unless we keep in mind other significant factors. In a war of movement, there can be no final decision until one army or the other is completely defeated. There are, of course, great advantages to the attacking army; they take the initiative, they call the signals, and the defenders have to conform to the plans of those who attack. Then there are geographical advantages; the control of cities and lines of communication; these are of immense help. But so long as the armies remain intact, space, territory, is not a deciding factor, nor is its rapid transfer from one to the other of the contending parties, nearly so important as in the sort of trench warfare to which we were accustomed during the First Great War.

Twice now, the British Army in North Africa has achieved the initiative and driven the Germans back over long distances, and twice have the British been prevented from delivering a knock-out to the enemy forces; largely because at a critical moment they were called on to help in other areas. Last year, in order to fulfill their obligation to the Greek People, the Lybian forces were weakened. And now, when a serious crisis arises in the Far East, it is a safe assumption that many aeroplanes, so essential to success in modern warfare, have been switched from Africa to, perhaps, the Burma or Singapore bases. In spite of this, however the Lybian Army is performing a task of greatest importance in keeping the Suez out of the hands of the enemy and thus maintaining the vital life-line to the Far East. Only as a wide view of the whole war field is taken, is it possible, properly, to appraise the Lybian Campaign.

— V —

A BENEFACTOR

The passing of Dr. Locke at Williamsburg, Ontario, brings into focus of public attention the value of the Country Doctor. A while ago we read a little book called "Doctor, Here's Your Lot" It is a story of one of those rural doctors who, in his practice, was called upon to perform almost unbelievable acts of heroism, skill and service. Though the writer was an American and lived in The States, yet his experience could be duplicated many times over by the medical men in the small towns and rural areas of this country. The success of Dr. Dafoe, in keeping alive the "Quints" under primitive conditions, has been well recorded, and has received the world recognition it deserved.

Dr. Locke of Williamsburg was another of these country doctors, who gave himself, without stint, to his people. He was a family doctor serving in a small community, who was ready and willing, at any time and under all conditions, to go to the help of his patients. Too often, in the light of later work, this was forgotten. Dr. Locke was essentially a small-town doctor, giving his time and ability in the service of his community.

It is in his work of healing by means of the manipulative of the feet, that Dr. Locke became more widely known. He undoubtedly helped many, many people. But so great is the desire for health, that patients from all over the Continent came to his clinic in the hope of being cured. There was a time, as many from around here can testify, that it was almost impossible to get a treatment because of the crowd who were waiting for his services. Dr. Locke did a good job. Naturally he was pressed by all sorts of people to attempt cures for which his technique was not at all filled But making due allowances for this, there are many people who benefitted by his skillful and unorthodox methods.

The manner by which Dr. Locke made his charges was typical of his unusual methods. One dollar a treatment, paid in cash, was his charge. Rich and poor were all treated alike. Whether this was right or wrong, it was Dr. Locke's demonstration of his eagerness to treat all alike. Every person took his turn in the line-up, nor could any amount of money purchase privileges or preferment.

While for many years medical men will debate the value of the method of Dr. Locke and his unorthodox treatments, those who were helped by h m will raise no theoretical questions. And it may be that later researches will make it possible for others to carry on in a modified way and in a restricted field, this work of which the Ontario Country Doctor was a pioneer.

News of the Week

Gist of Important Events

ONTARIO —

During the first two days of February 404 owners of motor vehicles were summoned to court for operating cars with 1941 license plates.

The Miners' Union advised Premier King the striking miners in the Kirkland Lake area were ready to resume work if they could be assured protection against reprisals and maintenance of seniority.

Hon. Robert Laurier, Minister of Mines in the Ontario Cabinet, resigned his position because of opposition to Premier Hepburn's support of Rt. Hon. Arthur Meighen and his conscription stand.

At a caucus of Ontario Liberal members of the Federal Government Premier Hepburn was read out of the Party, as no longer representing Liberalism in the Province of Ontario.

Dr. M. W. Locke, the famous foot specialist of Williamsburg, died at his home on Saturday.

Cpl. Draper, Chief Constable of Toronto, was found guilty of dangerous driving and was fined $300 at Cobourg. The charge was laid on September 28th following an accident near Cobourg, involving Draper's car and a car belonging to Burton Miller, Peterborough.

DOMINION —

50 Japanese nationals have come to Ontario to work in Ontario lumber camps and to be removed from the defense area of British Colum, Sea.

General McNaughton arrived in Canada last week to discuss military matters with the Government.

Brigadier Frederick F. Worthington has been appointed to command Canada's newest armored division.

January tax collections in Canada totalled over 49 million compared with 29 millions in 1941.

Samuel Geoffrey Toronto has been appointed administrator of used cycle tires with power over control of prices and supply.

Extension of compulsory military training to men up to 35 years of age instead of 26 as at present is likely to be put into force in Canada.

It is expected Canada's arms output in 1942 will be 400 per cent. greater than in 1941.

About 45,000 men have been discharged from the Canadian forces since the start of the present war, for various reasons.

Men who have volunteered for service and who have been turned down through no fault of their own will soon be issued a badge to wear on their coat lapels.

Legislation relative to the proposed plebiscite on the Government's conscription pledges, will be introduced in the House immediately after the debate on the Throne speech.

EMPIRE —

Lord Beaverbrook has been named Britain's first Minister of Production.

The food condition in Britain is reported to have improved moderately in the past few months as a result of the lend-lease supplies received from the United States.

71.3 Per cent. of casualties suffered by British land forces up to the end of 1941 involved troops from the United Kingdom.

The New Zealand Government will call up by age groups men with children, following the calling up for military service of all childless married men.

Sir Stafford Cripps, recently British Ambassador to Russia, declared in a speech on Sunday "there is every chance of Germany being defeated by this time next year."

Soap is being rationed in Great Britain. The average family will now receive about one-fifth its usual supply.

UNITED STATES —

Special sugar stamps to be issued by the United States Government, to registered consumers, will be required before purchases can be made under the pending sugar rationing programme.

The United States House of Representatives passed the bill authorizing a loan of $300,000,000 to China.

1292 Officers and men of the Navy and Marine Corps are listed as missing or prisoners of the enemy as a result of United States war action in the Pacific. After the attack on Pearl Harbor, 2,719 men and officers were reported killed and 656 wounded.

Canadians living in the United States may be given the chance to enlist in the Canadian armed forces when called-up under the U. S. draft laws, if negotiations between the two governments are successful.

Public school teachers in the United States were given the task of issuing sugar-rationing books to every man, woman and child in the United States.

A huge plan for the production of rubber by planting 13,000 acres in the Southern States with guayule, a plant having a rubber-bearing content has been approved by the U. S. House of Representatives.

The French liner "Normandie" in the harbour of New York being refitted for war purposes, was the victim of a serious fire on Monday and was badly damaged.

President Roosevelt has established a War Shipping Administration with practically all-out authority over United States ocean-going vessels and their cargoes.

Mayor LaGuardia of New York City will give up his position of U.S. Director of Civilian Defence this week.

GENERAL —

Canada and Russia have made an agreement for the exchange of consular representatives.

A "Combined Chiefs of Staff Board" has been set up in Washington, to take charge of all joint Anglo-American action for the prosecution of the war.

Major-General Fritz Todt, the Leader of the German Siegfried Line, was reported killed in an air accident while carrying out his military duties.

Canada and the United States advanced their clocks one hour "on Monday in all sections where daylight saving time was not already in effect.

A Pacific Council, made up of representatives of the British Commonwealth and the Netherlands, to co-ordinate views on the war in the Pacific for transmission to the Anglo-American chiefs of staff in Washington, has been established in London.

Enemy undersea craft destroyed three more ships serving the United Nations, off the North American Atlantic seabord in the past few days. 39 More lives were lost.

HERE AT HOME!

"How is it going in Singapore?"
"What of the Russian front?"
"Will the Germans land on England's shore?"
"Can Somewhere bear the grunt
Of another blast from the Japanese?"
"Is there peril in Rome?"
Why not ask, in place of these:
HOW IS IT HERE AT HOME?
How is it going in Napanee?
What of the people in Bath?
Will the run of folks like you and me
Tackle the task and laugh;
Whatever the job; whatever the cost.
In time and sleep and play?
Well, unless we do, the game is lost.
AND IT'S FOLLY TO DELAY!
HERE'S where the fight will be
sifted down
To victory or defeat!
Here in each quiet country town;
On each farm, in each city street!
Maggie and Tom and Grace and Joe,
Tho' never a gun they bear,
Are the ones who'll settle the fate
of the foe.
By backing the boys who dare!
It's fine to talk of how we'll win,
And God knows, win we can,
But only if each of us pitches in
To work like a earnest man!
And cornered we'll be if we halt or
pause
In giving the "home-grown stuff,
That puts the teeth in freedom's
cause.
TOO MUCH IS BARELY ENOUGH!

Used by special permission of the author.

LEIGH MITCHELL HODGES

— V —

POPULATION OF CANADA 11,419,896

Ottawa, (C.P.) — Canada's population at June 2nd, 1941, was 11,419,896, compared with 10,376,786 in 1931 and redistribution on the basis of the 1941 figures will reduce House of Commons membership by seven members, Hon. J. A. MacKinnon, Trade Minister announced last week.

Saskatchewan which now has 21 seats in the Commons, will be reduced to 17, and Manitoba, now with 17 seats, will be reduced to 14, the Trade Minister said.

BETHANY W. A.

The regular meeting of Bethany Woman's Association was held at the home of Mrs. A. Amey, Wednesday afternoon, with Mrs. Jay Clarke presiding in the absence of the president, Mrs. E. Shank. Mrs. Victor Martin took charge of the program. Mrs. Clark read the scripture, followed by a hymn. It was decided to hold the meetings each month on Daylight Saving Time. It was decided to hold a pot luck supper and quilting in February. The secretary was instructed to send a card of condolence to a former member. Lunch was served by the hostess assisted by Mrs. Harold Amey. A hearty vote of thanks was extended in the usual way.

CLEAR TELEPHONE LINES FOR
All-out
PRODUCTION
WARTIME TELEPHONE TACTICS
BE SURE you have the right number . . . consult the directory.
SPEAK distinctly, directly into the mouthpiece.
ANSWER promptly when the bell rings.
BE BRIEF. Clear your line for the next call.
USE OFF-PEAK hours for your Long Distance Calls.
These things can help, particularly on national days, telephone calls are even more important.
On Active Service
Giving Wings to Words
D. GARDNER
Manager.

Gun-Power Demands Right-of-Way

Anti-aircraft guns, field guns, naval guns, tank guns, anti-tank guns, Bren guns, Browning machine guns, Vickers machine guns, submachine guns, naval machine guns, tommy guns, trench mortars, bomb throwers, smoke projectors, munitions . . . .

Throughout Canada, plants are working day and night on guns, guns and more guns. The work goes forward under all possible speed — and speed means telephone calls, literally thousands of them on top of normal peacetime traffic.

Although this talk of gun production doesn't flow through your telephone, needless delays on your line mean delays on others as well, because of the interlocking nature of the telephone system. So help build Canada's gun power . . . avoid telephone delays by adopting Wartime Telephone Tactics.

Ontario's Shipyards Build 37 Types of Ships To Help Win the War!

● Down the ways in busy Ontario shipyards comes a long line of corvettes and patrol boats—37 types of ships—swiftly adding to the Royal Canadian Navy and our Merchant Marine. In strength is of paramount importance.

And from keel-laying to launching, Hydro-Electric energy is indispensable. Day and night, thousands of workers in "the yards" use their full share of 500,000 electrical horsepower supplied by Hydro to Ontario's wartime industries. In other plants scattered all over the Province other thousands of workers are producing powered by Hydro are producing steel, engines and equipment to feed these shipyards.

Today, every Ontario citizen desires to do his utmost and can therefore take pride in the fact that Hydro is providing well over 2,000,000 h.p. to assure the victory program and to maintain all essential services.

Because Hydro is vital to victory we must all be economical in its use in shop and home—not only to conserve electricity but, also, to save many metals and materials which are essential to the production of weapons of war. Let Victory come first!

TO SAVE ELECTRIC CURRENT

Operate your electric range with the automatic switches according to directions. Cook several dishes at one time in the range oven, using only the bottom element. Never leave heating elements on 'high' a moment longer than necessary. Have your electrical dealer or local 'Hydro' keep your appliances in good repair.

Canada's pressing need of Today is the utmost of your ability.
NEW VICTORY LOAN.
Canada asks YOU to subscribe to the utmost of your ability.

REMEMBER—it's YOUR HYDRO SYSTEM

THE HYDRO-ELECTRIC POWER COMMISSION OF ONTARIO

20th CENTURY-FOX presents GRANADA

WEDNESDAY and THURSDAY
Shows Wed. and Thurs. Evenings at 7 and 7.30

Adventure Roams Down a Dim Road With—

2nd Feature—"MODEL WIFE"

Friday and Saturday Matinee Saturday 2.00 Fast Time
Shows Fri. and Sat. Evenings at 7 and 9.10

WARNERS made it in TECHNICOLOR ... with
RALPH BELLAMY - ALEXIS SMITH - Robt. Armstrong - Regis Toomey - Allen Jenkins
From a Story by Frank Wead • Directed by MICHAEL CURTIZ • Music by Max Steiner
Screen Play by Frank Wead & Robert Buckner • A Warner Bros.-First Nat'l Picture

See Pearl Harbor before treacherous Jap attack!

PREVIEW PERFORMANCE SUNDAY MIDNIGHT AFTER 12-05AM

Also Showing
MONDAY and TUESDAY
Monday and Tuesday Shows at 7 and 9

HE'S OFF TO BROADWAY!

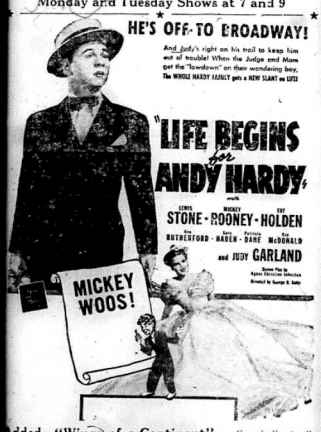
And Judy's right on his trail to keep him out of trouble! When the Judge and Mom get the "lowdown" on their wandering boy, THE WHOLE HARDY FAMILY gets a NEW SLANT on LIFE!
"LIFE BEGINS for ANDY HARDY"
LEWIS STONE • MICKEY ROONEY • FAY HOLDEN
with
ANN RUTHERFORD • LEW AYRES • DANA BARRY • DON CASTLE • SARA HADEN
and JUDY GARDEN
MICKEY WOOS!

Added—"Wings of a Continent" — Canada Carries On

MOUNTAIN GROVE

Mountain Grove, Feb. 9. — The members of the Ladies' Aid Society of the United Church held their monthly meeting and a quilting at the home of Mrs. John Clark on Thursday.

Mr. Carl Kellar, of Valcartier, Que., spent the week end with his father, Mrs. W. H. Kellar.

Mrs. J. Dens and daughter, Bertha, of Mrs. Millard Scott and son, Murray,—spent Friday evening with Mr. Charles Price, at McLean.

Pte. Harold Steele, of Peterborough, spent the week end with his father, Mrs. Gordon Steele.

Mrs. Kenneth Kelsey and daughter Erma, spent the past week in Kingston.

Mrs. Gordon Conboy and Miss Nell Barr spent Thursday in Kingston.

Eldon MacDonald is confined to his home with pleurisy.

Mrs. W. H. Kellar and sons, Carl and Elwood, also Mrs. M. Godfrey, spent Saturday in Perth.

V

WALLACE'S DRUG IS SELLING

1 qt. fine Separator Oil, 25c.; Vick's Vepo Rub, 43c.; Gin Pills, 39c.; Rum, Honey and Tamarac Balsam, 35c.; Sal Hepatica, 89c.; Eclectric Oil, 33c.; Baby's Own Tablets, 23c.; 5 lbs. genuine Epsom Salts, 25c.; 6 lbs. Sulphur, 25c.; 25c. Camphorated Oil, 19c.; 2 year guaranteed Hot Water Bottle, 69c.; 25c. Writing Pad and 10c. Envelopes, all for 25c.; $1.00 Hind's Honey Almond Cream, 49c. PRICES LOWEST PREVAILING IN ONTARIO. NO NEED TO SHOP AROUND!

Graham's Garage
—FOR—
Willard Batteries
Goodyear Tires and Tubes
Raybestos Brake Service
Imperial Gas, Oils and Grease
Genuine Electrical Parts
Ontario Motor League Garage
Phone 218

FEBRUARY MEETING OF THE NAP. TOWN COUNCIL

Council met in regular session on Monday evening, February 2nd, with Mayor D. R. Hall, presiding.

All the members of Council were present.

The following communication was read from the C. N. Railways, and speaks for itself:

January 17th, 1942.

Mr. W. A. Grange,
Town Clerk,
Napanee, Ontario.

Dear Sir:— This will acknowledge receipt of your letter dated January 10th, enclosing copy of a resolution passed by the Council of the Town of Napanee requesting additional passenger train service between and Toronto.

I am sure you will appreciate the Railway is putting forth every possible effort to handle expeditiously the tremendous volume of freight traffic now moving, which is urgently required for war purposes, and which traffic is increasing continually. In addition a number of extra passenger trains are operated and a large number of passenger cars must be available at all times to handle the military movements. Any extra passenger trains on our main line between Toronto and Montreal at this time would seriously interfere with the operation of these important trains.

While I fully appreciate your request for additional train service between Kingston and Toronto, which no doubt would be a great convenience to the citizens of the Town of Napanee and the neighbouring districts, I regret to advise we cannot consider your request under present conditions.

Yours truly,
F. L. C. BOND,
Vice-President and
General Manager.

A communication was read from Ernest Pidgeon, asking for a renewal of his pool room license.

A communication was read from the American LaFrance Fire Engine & Foamite Co., of Toronto, stating that they expected to be able to deliver the new fire truck to Napanee in about thirty days. They were experiencing some difficulty in securing necessary parts.

A communication was read from the Local Victory Loan Committee asking that the town hall be suitably decorated during the duration of the Victory Loan Drive.

Referred to the Finance Committee to provide the necessary funds.

Also that the Mayor issue a proclamation urging that a Union Jack flag be flown from every dwelling in Napanee during the campaign and that Sunday, February 22nd, be declared a second Victory Loan Sunday.

On motion, the requests were granted and the Mayor instructed to issue the necessary proclamation.

A communication, dated January 26th, was read from A. C. Rooks, informing Council that his wife, Marion G. Rooks, fell and broke a bone in her ankle on Saturday, January 17th, 1942, on the steps of the public library, and was caused by the neglect of municipal officials in not cleaning ice and snow, or making same safe by sanding, and stating that the municipality is held responsible for the accident and liable for any costs and damage incurred as a result of said accident. Ordered fyled.

Reeve Daly presented the monthly statement of the town's finances from January 1st, 1942, to January 31st, 1942.

He also presented a statement of accounts for which vouchers were required.

The statements were ordered received and fyled and the vouchers asked for by the treasurer, granted.

FINANCE REPORT

Reeve Daly also presented the following report as prepared by the Finance Committee:

1 We recommend that with regard to the Salvation Army request for agrant, no action be taken.

2 We recommend that with regard to the Sick Children's Hospital request for a grant, no action be taken.

3 We recommend that $1000.00 be placed in the estimates for the Napanee Public Library.

4 We recommend that the request from the Victorian Order of Nurses for a grant of $500.00, be made.

5 We recommend that the Chief Constable's salary be increased $100.00, making his salary $1500.00 per annum.

6 We wish to report that we have purchased the necessary material in order to get out a greatly enlarged Auditor's report, and we recommend that Miss Marion Grass be employed to do the necessary work in connection with this report at a salary of 25 cents per hour.

7 We recommend that Miss Ruth Miller be employed as a Town employee as assistant to the Treasurer, Collector and Assessor, at a salary of $11.00 per week, and that she be bonded for $2000.00.

8 We recommend that Mr. Mark Graham be employed as Tax Collector at $745.00 per annum, an increase of $260.00 per annum in his total salary.

9 We recommend that Mr. W. A. Grange's salary, as Town Clerk, be increased $200.00 per annum.

10 We recommend that Mr. H. A. Storms, Acting Street Foreman, be paid $17.00 per week, a raise of $2.00 per week, that the street cleaners be paid $15.00 per week, a raise of $3.00, making their wages $15.00 per week, and that the men employed as labourers on street work, be paid 30 cents an hour, an increase of 5 cents an hour.

11 We recommend that Mr. Sam Baird be paid $50.00 per year, as time and record keeper, for Acting Street Foreman.

12 We recommend that Mr. Matthew Taylor be paid $750.00 per annum as Relief Officer, an increase of $50.00 per annum.

13 We wish to report that Night Constable Cook has been engaged as Taylor be paid $350.00 per annum num.

14 We recommend that the suggested honoraria increase of a total of $225.00 to the members of the Council, be left to open Council.

15 We recommend that the caretaker of the town hall be increased $2.00 per week.

16 That this report be retroactive to the first of January, 1942.

M. P. Graham, treasurer, read to the Council a prepared statement of the estimated receipts and expenditures of the town for the year 1942.

The report of the Finance Committee as appears above, was then voted upon and adopted.

REPORT ON FOOT BRIDGE

Councillor Chalk, Chairman of the Streets Committee, reported on the condition of the condition of the bridge crossing the river south of the canal. He read a lengthy legal opinion from the town solicitor the gist of which was that the town was under no obligation to keep the bridge in repair. Report adopted.

Moved by Reeve Daly and Councillor Chalk, that the Streets Committee take such steps as are necessary to close the approach to the suspension bridge after consultation with the town solicitor. Carrried.

In accordance with a resolution the Mayor named the following committee to meet a similar committee from the Township of North Fredericksburgh, to consider the question of the present condition of the suspension bridge: Deputy-Reeve Stratton and Councillors Chalk and Luffman.

Councillor Chalk also presented a lengthy legal opinion from the town solicitor in reference to the town's responsibility in connection with the natural water course which runs south from Thomas Street, through to Water Street and thence to the river.

On motion, the Clerk was instructed to write John McFarland advising him to take necessary steps to guard against any refuse from his saw mill finding its way into the natural water course.

On motion, the Bell Telephone Co. will be asked to install a pay telephone in the town hall for use of the general public.

On motion of Councillors Kimmerly and Robson, a portion of the ladies' waiting room in the town hall will be fixed up as an office for the use of the Victorian Order Nurse.

On motion, the Town Property Committee was instructed to make necessary repairs to the town hall auditorium at a cost not to exceed $150.

POLICE REPORT

Councillor Luffman presented the following report of the activities of the police department: Complaints received 9, complaints investigated 9, accidents investigated 9, doors found unfastened 20, gas pumps found unfastened 3, arrests 1.

Councillor Exley presented the report of the Social Welfare Committee. The amount of relief paid by the town during January was $412.80 and the amount paid by the government was $493.10.

BY - LAWS PASSED

The following by-laws were introduced, given their several readings and finally passed:

By - law in connection with the West Street sewer.

By-law providing for payment of taxes.

By-law fixing salary of town clerk.

By-law appointing tax collector.

By-law appointed chief constable.

By-law appointing Miss Ruth Miller as assistant in office of treasurer, collector and assessor.

By-law fixing the rate of taxation at 48 mills.

On motion, the request of E. Pidgeon for a renewal of his pool room license, was granted.

Moved by Councillors Luffman and Exley, that the Clerk write the Postal Department, Ottawa, asking that arrangements be made for a midnight collection of the mail from the postal-boxes as a convenience to the town's general public. Carried.

The question of a half - holiday for the police during the months of June to September, was referred to the Police Committee to report.

Following the passing of accounts the Council adjourned.

UNITED CHURCH ANNUAL MEETING AT TAMWORTH

The annual meeting of the United Church was held in the League room of the Church on Monday night, with a fair attendance present. Mr. Oliver Clark acted as chairman. The meeting opened with prayer by Rev. W. H. Truscott. After the minutes of the last annual meeting were read by the Secretary, Mr. Clifford Milligan, the reports of the different organizations were read as follows: Woman's Association, Mrs. Thomas Milligan, who reported the sum of $656.82 raised throughout the year; Mission Band, Mrs. Manley Marshall; Mission Circle, Mrs. J. C. Wallace; Sunday School, Edmund Lochead; Missionary and Maintenance Fund, Mr. R. C. Moss; Cemetery Committee, Ms. O. Clark; Church Treasurer's report, Mr. J. E. Huffman; Women's Missionary Society, Mrs. J. C. Wallace; Cradle Roll, Miss Maggie McGregor; Ushers, Mr. Clarence Milligan, Mr. Clarence Lochead, with Scott Gilmore, Clifford Milligan and William Huffman, assistants.

Moved by Mr. J. Wallace and Mr. S. S. White, that the ladies be given permission to create a fund to make certain changes at the Religious Educational Building. Carrried.

Rev. W. H. Truscott reported four members received into the church through the past year. He also asked for and received permission, for a combined meeting with the members of the Anglican Church, to be held in the R. E. Building.

Moved by Mr. O. Clark and Mr. Mark Gilmore, that Mrs. Clarence Lochead remain as choir leader, and Mrs. Dave Rogers as organist at the same salary of $20.00 each.

Moved by Mr. S. S. White and Mr. R. C. Moss, that Rev. W. H. Truscott remain for another year. Mr. J. C. Wallace suggested that due to the small assembly the subject be left over to be voted on at a later date.

The meeting closed with the benediction.

V

In a quiz given at a college recently, one of the questions was: "Name two ancient sports."

A freshman wrote: "Antony and Cleopatra."

BAPTISMAL FONT PRESENTED TO SELBY UNITED CH.

Despite the cold weather, a large congregation assembled in Selby United Church on Sunday evening, to join in the worship service, also to participate in the very interesting ceremony of the dedication to The service of the church of a beautiful baptismal font, the gift of Mrs. William John McConnell, of Selby, and family, in memory of the late William John McConnell.

In conducting the ceremony, the pastor, the Rev. W. R. Merrick, assisted by the members of the church Trustee Board read appropriate passages of scripture from Psalms. Mrs. McConnell then unveiled the font and with suitable words expressed her pleasure in being able to make this presentation to the Selby United Church in loving memory of her husband.

Mr. Alex. Collings, secretary, on behalf of the board and congregation, tendered their sincere thanks for the beautiful and appropriate gift. The presentation being completed the pastor proceeded with the dedication and addressed the congregation, saying:

Dear Christian Friends: As we now take part in this ceremony, we bring to tender remembrance a steadfast friend, a faithful member of this church, and a servant of our Lord Jesus Christ who during his life with us, went in and out our congregation, worshipping with us and serving with the Official Board as steward, his faithfulness therein earned our high esteem. He has left to us a name unsullied for while he was with us he, in a quiet and unassuming way went about doing good. It is therefore, fitting that we avail ourselves of this privilege to unite with the beloved members of his home and family in installing and setting apart this Baptismal Font to the Service of this Church, in loving memory of his name.

The pastor then cited six affirmations indicating the sacredness of Christian baptism. The love of Christ for little children and the duty and personal responsibility of parents. The responses to these affirmations in the ceremony of dedication were given by the secretary of the board. The ceremony was concluded with prayer and the hymn, "I love Thy Kingdom, Lord." The pastor in continuing the service, addressed the congregation from Psalm 118, verse 19., "Open to me the gates of right-

The Showrooms of
The Gibbard Furniture Shops Limited
will again be open to Napanee Citizens on
WEDNESDAY EVENING, FEBRUARY 18th
from 7.00 p.m. to 9.00 p.m.
Due to the many requests we have received to repeat the Exhibition of Furniture, we are pleased to co-operate
Thanking you for your enthusiasm,
The Gibbard Furniture Shops Limited

FEBRUARY – THE MONTH OF THE TRIPLE 'V'

February is the month of the "Triple V" at the Granada Theatre: "V" for Victory, "V" for Vitality, and "V" for Variety.

In February the great Victory Loan Drive is being launched and at the Granada as in all theatres of Canada 20 per cent. of the admission price goes directly for war purposes.

Entertainment helps provide the "V" of Vitality, by relaxing tired and weary minds and bodies, making them more fit to help Canada win the war and fortify the individual for defense.

The "V" of Variety is provided in shows at the Granada, picked individually to please every type of audience and increase their pleasure and enjoyment.

The Granada in February will have on the programme the following hits: "Dive Bomber," "Life Begins for Andy Hardy," "Texas," "Blossoms in the Dust," "Cherokee Strip."

V

LORD'S DAY ALLIANCE SPEAKER IN NAP. CHURCHES

On Sunday, February 1st, Rev. Robert Moynan, the recently appointed Ontario Field Secretary of the Lord's Day Alliance of Canada, spoke in Trinity United Church at the morning service and in the evening at Grace United Church.

Mr. Moynan gave two very fine addresses, which were noteworthy because of their reasonable and sane approach to the subject of Sabbath observance and by a fine sense of humour.

Mr. Moynan made collection from dive tours on Monday, in aid of the work of the Alliance and also addressed the Lennox and Addington Ministerial Association meeting on Monday morning.

V

Fighting Men in All Branches of Services

Canada's military preparations that been underway for more than two years at the outbreak of the war with Japan in the armed forces on land and sea and air were:

Sailors, soldiers and airmen serving outside Canada 150,000

More than 350,000

Navy, more than 27,000

Army, more than 200,000

Air Force, more than 100,000

V

Read Classified Advt's

In cold weather, be sure you use the motor oil that
FLOWS FREELY
even below zero!

SUNOCO WINTER OIL
gives your motor instant lubrication of every moving part. STOPS excessive wear.
it starts with the starter, actually helps quick starting by allowing the motor to spin easily. No oil drag.

Change to day to REINFORCED
SUNOCO WINTER OIL
...it's now made to make motors run better — longer!

COME ON CANADA BUY THE NEW VICTORY BONDS

GRANADA

WEDNESDAY and THURSDAY
Shows Wed. and Thurs. Evenings at 7 and 7.30

2nd Feature—"MODEL WIFE"

Friday and Saturday Matinee Saturday 2.00 Fast Time
Shows Fri. and Sat. Evenings at 7 and 9.10

WARNERS made it in TECHNICOLOR... with
RALPH BELLAMY • ALEXIS SMITH • Robt Armstrong • Regis Toomey • Allen Jenkins
From a Story by Frank Wead • Directed by MICHAEL CURTIZ • Music by Max Steiner
Screen Play by Frank Wead & Robert Buckner • A Warner Bros-First Nat'l Picture

See Pearl Harbor before treacherous Jap attack!

PREVIEW PERFORMANCE SUNDAY MIDNIGHT AFTER 12 O'CLOCK
Also Showing
MONDAY and TUESDAY
Monday and Tuesday Shows at 7 and 9

HE'S OFF TO BROADWAY!

Added—"Wings of a Continent" — Canada Carries On

MOUNTAIN GROVE

Mountain Grove Feb 9. — The members of the Ladies' Aid Society of the United Church held their regular meeting and a quilting at the home of Mrs. John Clark on Thursday.

Carl Kellar, of Valcartier, has spent the week end with his father, Mrs. W. H. Kellar.

J. Dean and daughter, Bertha, of Mrs. Millard Scott and son, Lorne, spent Friday evening with Mr. Charlie Price at McLean.

Mr. Harold Steele, of Peterborough spent the week end with his father, Mr. Gordon Steele.

Mrs. Kenneth Kelsey and daughter Erma, spent the past week in Smiths Falls.

Mr. Gordon Conboy and Miss Bell Barr spent Thursday in Kingston.

Eldon MacDonald is confined to his home with pleurisy.

Mrs. W. H. Keller and sons, Carl and Elwood, also Mrs. M. Godfrey, spent Saturday in Perth.

V

WALLACE'S DRUG IS SELLING

1 oz. fine Separator Oil, 25c.; Vick's Vapo Rub, 43c.; Gin Pills, 39c.; Rum, Honey and Tamarac Balsam, 33c.; Sal Hepatica, 20c.; Eclectric Oil, 33c.; Baby's Own Tablets, 23c.; 5 lbs. genuine Epsom Salts, 25c.; 6 lbs. Sulphur, 25c.; 25c. Camphorated Oil, 19c.; 2 year guaranteed Hot Water Bottle, 69c.; 25c. Writing Pad and 10c. Envelopes, all for 25c.; $1.00 Aird's Honey Almond Cream, 49c. PRICES LOWEST PREVAILING IN ONTARIO. NO NEED TO SHOP AROUND!

Graham's Garage
—FOR—
Willard Batteries
Goodyear Tires and Tubes
Raybestos Brake Service
Imperial Gas, Oils and Grease
Genuine Electrical Parts
Ontario Motor League Phone
Garage 218

FEBRUARY MEETING OF THE NAP. TOWN COUNCIL

Council met in regular session on Monday evening, February 2nd, with Mayor D. R. Hall, presiding.

All the members of Council were present.

The following communication was read from the C. N. Railways, and speaks for itself:—

January 17th, 1942.

Mr. W. A. Grange,
Town Clerk,
Napanee, Ontario.

Dear Sir:— This will acknowledge receipt of your letter dated January 16th, enclosing copy of a resolution passed by the Council of the Town of Napanee requesting additional passenger train service between and Toronto.

I am sure you will appreciate the Railway is putting forth, every possible effort to handle expeditiously the tremendous volume of freight traffic now moving, which is urgently required for war purposes, and which traffic is increasing continuously. In addition a number of extra passenger trains are operated and a large number of passenger cars must be available at all times to handle the military movements. Any extra passenger trains on our main line between Toronto and Montreal at this time would seriously interfere with the operation of these important trains.

While I fully appreciate your request for additional train service between Kingston and Toronto, which no doubt would be a great convenience to the citizens of the Town of Napanee and the neighbouring districts, I regret to advise we cannot consider your request under present conditions.

Yours truly,
F. L. C. BOND,
Vice-President and
General Manager.

A communication was read from Ernest Puttock asking for a renewal of his pool room license.

A communication was read from the American LaFrance Fire Engine & Foamite Co., of Toronto, stating that they expected to be able to deliver the new fire truck to Napanee in about thirty days. They were experiencing some difficulty in securing necessary parts.

A communication was read from the Local Victory Loan Committee asking that the town hall be suitably decorated during the duration of the Victory Loan Drive.

Referred to the Finance Committee to provide the necessary funds.

Also that the Mayor issue a proclamation urging that a Union Jack be flown from every dwelling in Napanee during the campaign, and that Sunday, February 22nd, be declared a second Victory Loan Sunday.

On motion, the requests were granted and the Mayor instructed to issue the necessary proclamation.

A communication, dated January 26th, was read from A. C. Rooks, requesting Council that his wife Marion G. Rooks, fell and broke a bone in her ankle on Saturday, January 17th, 1942, on the steps of the public library, and was caused by the neglect of municipal officials in not cleaning ice and snow, or making same safe by sanding, and stating that the municipality is held responsible for the accident and liable for any costs and damage incurred as a result of said accident. Ordered filed.

Reeve Daly presented the monthly statement of the town's finances from January 1st, 1942 to January 31st, 1942.

He also presented a statement of accounts for which vouchers were required.

The statements were ordered received and filed and the vouchers asked for by the treasurer, granted.

FINANCE REPORT

Reeve Daly also presented the following report as prepared by the Finance Committee:

1 We recommend that with regard to the Salvation Army request for grant, no action be taken.

2 We recommend that with regard to the Sick Children's Hospital request for a grant, no action be taken.

3 We recommend that $1000.00 be placed in the estimates for the Napanee Public Library.

4 We recommend that the request from the Victorian Order of Nurses for a grant of $500.00, be made.

5 We recommend that the Chief Constable's salary be increased $100.00, making his salary $1500.00 per annum.

6 We wish to report that we have purchased the necessary material in order to get out a greatly enlarged Auditor's report, and we recommend that Miss Marion Grass be employed to do the necessary work in connection with this report at a salary of 25 cents per hour.

7 We recommend that Miss Ruth Miller be employed as a Town employee as assistant to the Treasurer, Collector and Assessor, at a salary of $11.00 per week, and that she be bonded for $2000.00.

8 We recommend that Mr. Mark Graham be employed as Tax Collector at $745.00 per annum, an increase of $260.00 per annum in his total salary.

9 We recommend that Mr. W. A. Grange's salary, as Town Clerk, be increased $200.00 per annum.

10 We recommend that Mr. H. A. Sferra, Acting Street Foreman, be paid $17.00 per week, a raise of $2.00 per week, that the street cleaners be paid $15.00 per week, a raise of $3.00, making their wages $15.00 per week, and that the men employed as labourers on street work, be paid 30 cents an hour, an increase of 5 cents an hour.

11 We recommend that Mr. Sam Baird be paid $50.00 per year, as time and record keeper, for Acting Street Foreman.

12 We recommend that Mr. Matthew Taylor be paid $50.00 per annum as Relief Officer, an increase of $50.00 per annum.

13 We wish to report that Night Constable Cook has been engaged as Taylor be paid $350.00 per annum num.

14 We recommend that the suggested honoraria increase of a total of $225.00 to the members of the Council, be left to open Council.

15 We recommend that the caretaker of the town hall be increased $2.00 per week.

16 That this report be retroactive to the first of January, 1942.

M. P. Graham, treasurer, read to the Council a prepared statement of the estimated receipts and expenditures of the town for the year 1942.

The report of the Finance Committee as appears above, was then voted upon and adopted.

REPORT ON FOOT BRIDGE

Councillor Chalk, Chairman of the Streets Committee, reported on the question of the condition of the bridge crossing the river south of the canal. He read a lengthy legal opinion from the town solicitor the gist of which was that the town was under no obligation to keep the bridge in repair. Report adopted.

Moved by Reeve Daly and Councillor Chalk, that the Streets Committee take such steps as are necessary to close the approach to the suspension bridge after consultation, with the town solicitor. Carried.

In accordance with a resolution the Mayor named the following committee to meet a similar committee from the Township of North Fredericksburgh, to consider the question of the present condition of the suspension bridge: Deputy-Reeve Stratton and Councillors Chalk and Luffman.

Councillor Chalk also presented a lengthy legal opinion from the town solicitor in reference to the town's responsibility in connection with the natural water course which runs south from Thomas Street, through to Water Street and thence to the river.

On motion, the Clerk was instructed to write John McFarland advising him to take necessary steps to guard against any refuse from his saw mill finding its way into the natural water course.

Also that the Bell Telephone Co. will be asked to install a pay telephone in the town hall for use of the general public.

On motion of Councillors Kimmerly and Robson, a portion of the ladies' waiting room in the town hall will be fixed up as an office for the use of the Victorian Order Nurse.

On motion, the Town Property Committee was instructed to make necessary repairs to the town hall auditorium at a cost not to exceed $150.

POLICE REPORT

Councillor Luffman presented the following report of the activities of the police department: Complaints received 9, complaints investigated 9, accidents investigated 9, doors found unsecured 20, gas pumps found unfastened 3, arrests 1.

Councillor Exley presented the report of the Social Welfare Committee. The amount of relief paid in the town during January was $412.89 and the amount paid by the government was $493.10.

BY ... LAWS PASSED

The following by-laws were introduced, given their several readings and finally passed:

By-law in connection with the West Street sewer.

By-law providing for payment of taxes.

By-law fixing salary of town clerk.

By-law appointing tax collector.

By-law appointing chief constable.

By-law appointing Miss Ruth Miller as assistant in office of treasurer, collector and assessor.

By-law fixing the rate of taxation at 48 mills.

On motion, the request of K. Pudeon for a renewal of his pool room license was granted.

Moved by Councillors Luffman and Exley, that the Clerk write the Postal Department, Ottawa asking that arrangements be made for a midnight collection of the mail from the postal boxes, as a convenience to the town's general public. Carried.

The question of a half - holiday for the police during the months of June to September, was referred to the Police Committee to report.

Following the passing of accounts the Council adjourned.

V

UNITED CHURCH ANNUAL MEETING AT TAMWORTH

The annual meeting of the United Church was held in the League room of the Church on Monday night with a fair attendance present. Mr. Oliver Clark acted as chairman. The meeting opened with prayer by Rev. W. H. Truscott. After the minutes of the last annual meeting were read by the Secretary, Mr. Clifford Milligan. The reports of the different organizations were read as follows: Woman's Association, Mrs. Thomas Milligan, who reported the sum of $656.82 raised throughout the year. Mission Band, Mrs. Manley Marshall. Mission Circle, Mrs. J. C. Wallace. Sunday School, Edmund Locheid. Missionary and Maintenance Fund, Mr. R. C. Moss. Cemetery Committee, Mr. O. Clark. Church Treasurer's report, Mr. J. E. Huffman. Women's Missionary Society, Mrs. J. C. Wallace; Cradle Roll, Miss Margie McGregor; Ushers, Mr. Clarence Milligan. Mr. Clarence Locheid, with Scott Gilmore, Clifford Huffman and William Huffman, assistants.

Moved by Mr. J. Wallace and Mr. E. S. White, that the ladies be given permission to create a fund to make certain changes at the Religious Educational Building. Carried.

Rev. W. H. Truscott reported four members received into the church through the past year. He also called for and received permission, for a committee meeting with the members of the Anglican Church, to be held in the R. E. Building.

Moved by Mr. O. Clark and Mr. Mark Gilmore, that Mrs. Clarence Locheid remain as choir leader, and Mrs. Dave Rogers as organist at the same salary of $20.00 each.

Moved by Mr. S. S. White and Mr. R. C. Moss, that Rev. W. H. Truscott remain for another year. Mr. J. C. Wallace suggested that due to the small assembly the subject be left over to be voted on at a later date.

The meeting closed with the benediction.

V

In a quiz given at a college recently, one of the questions was: "Name two ancient sports."

A freshman wrote: "Antony and Cleopatra."

BAPTISMAL FONT PRESENTED TO SELBY UNITED CH.

Despite the cold weather, a large congregation assembled in Selby United Church on Sunday evening to join in the worship service, also to participate in the very interesting ceremony of the dedication to the service of the church of a beautiful baptismal font, the gift of Mrs. William John McConnell, of Selby, and family, in memory of the late William John McConnell.

In conducting the ceremony, the pastor, the Rev. W. R. Merrick, assisted by the members of the church Trustee Board, read appropriate passages of scripture from Psalms. Mrs. McConnell then unveiled the font and with suitable words expressed her pleasure in being able to make this presentation to the Selby United Church in loving memory of her husband.

Mr. Alex. Collings, secretary, on behalf of the board and congregation, tendered their sincere thanks for the beautiful and appropriate gift. The presentation being completed the pastor proceeded with the dedication and addressed the congregation, saying:

Dear Christian Friends: As we now take part in this ceremony we bring to tender remembrance a steadfast friend, a faithful member of this church, and a servant of our Lord Jesus Christ who during his life with us, went in and out our congregation, worshipping with us and serving with the Official Board as steward. His faithfulness thereby earned our high esteem. He has left to us a name unsullied for while he was with us he in a quiet and unassuming way went about doing good. It is therefore fitting that we avail ourselves of this privilege to unite with the beloved members of his home and family in installing and setting apart this Baptismal Font to the service of this Church, in love, ing memory of his name.

The pastor then cited six affirmations indicating the worthiness of Christian baptism. The love of Christ for little children and the duty and personal responsibility of parents. The responses to these affirmations in the ceremony of dedication were given by the secretary of the board. The ceremony was concluded with prayer and the hymn, "I love Thy Kingdom, Lord." The pastor in concluding the service addressed the congregation from Psalm 118 verse 19.—"Open to me the gates of right-

The Showrooms of
The Gibbard Furniture Shops Limited
will again be open to Napanee Citizens on
WEDNESDAY EVENING, FEBRUARY 18th
from 7.00 p.m. to 9.00 p.m.
Due to the many requests we have received to repeat the Exhibition of Furniture, we are pleased to co-operate
Thanking you for your enthusiasm,
The Gibbard Furniture Shops Limited

V

FEBRUARY – THE MONTH OF THE TRIPLE 'V'

LORD'S DAY ALLIANCE SPEAKER IN NAP. CHURCHES

Fighting Men in All Branches of Forces

V

Read Classified Advt's.

In cold weather, be sure you use the motor oil that FLOWS FREELY even below zero!

SUNOCO WINTER OIL
gives your motor instant lubrication of every moving part. STOPS excessive wear.
it starts with the starter, actually helps quick starting by allowing the motor to spin easily. No oil drag.

Change to day to REINFORCED SUNOCO WINTER OIL
...it's now made to make motors run better—longer!

COME ON CANADA BUY THE NEW VICTORY BONDS

We are Headquarters for...
MODEL AEROPLANE KITS AND SUPPLIES
SKIIS and HARNESS
SKI WAX AN DPOLES
TOBOGGANS
HOCKEY SKATES AND BOOTS
HOCKEY STICKS and PUCKS
BOYLE & SON
Prompt Delivery — Telephone 113

HOGS WANTED
Hogs and Calves will be shipped from Napanee, on Monday, February 16th, 1942, and will pay the highest market price.
CLAIR RUSSEL — Telephone 652, STOCK YARDS, PHONE 99.

Will ship livestock from Napanee n Thursday and Friday of each week. Highest Market Prices paid. Call stockyards on shipping days—Phone 8..
R. J. JOYCE & SONS, Drovers, Napanee, Ontario

WANTED — All kinds o livestock: Hogs, Calves, Cattle. Highest market prices. Shipping every Tuesday, at Napanee Stockyards. Call at BRADY'S Butcher Shop, or phone 56, or Phone Stockyards, Napanee, 49 — Every Tuesday. Will come out and see livestock.
JAS. BRADY, NAPANEE BERT PEARSOLL.
28tf.

Again Available!
Super-Lastic TIRES
Limited Stock in Popular Sizes
Brand New Tires — First Quality
No Increase in Prices!
Canadian Tire Corporation
Centre Street Napanee
R. J. HOLLIS, Prop.

BUSINESS COLLEGE CHAT
"Company Signs Contract"
Behind these frequent announcements there are usually long periods of investigations, negotiations and organization, making necessary the writing of large volumes of correspondence which must be accurately and neatly done and properly filed.
The engineers' estimates and the awarded contracts must be correctly typewritten and numerous copies made to be placed on the desks of executives in the various departments concerned; the credit men and the financial controllers also demand that their records be available at all times and in readable form; the record books must of necessity be in charge of those with an adequate training in accounting, in practically every case, such essential work is done by those who have been trained in some reliable business college.
Our school, established in 1883 —with its ample space, modern equipment and its completely experienced teachers—is an ideal place in which to obtain a business training. Day and evening classes.
KINGSTON BUSINESS COLLEGE
321 Queen St. Telephone 4190
Owned and Operated by Rogers Partnership, Reg.

WANTED!
Six Used Electric Fans
10" or 12"
GIBBARD Furniture Shops
Limited
6a

- V -

LOCALS

- V -

L.O.D.E. WAR WORK MEETING THURSDAY
The L.O.D.E. war work meeting will be held each Thursday afternoon in the Legion Room at the Napanee Armouries. Tea will be served. Everyone welcome.

CAMPBELL NURSING HOME DUNDAS, ST., W. NAPANEE
Consult your Family Doctor. For further information, Phone 194, or write ETHEL J. CAMPBELL, Reg. N., Napanee. 30tf

— V —

MRS. L. C. JOHNSTON
Furn re-fashioned, Ladies' tailoring and Dressmaking. Dr. Hart Apartments, John Street. 'Phone, 452. 12tp

— V —

SLENDOR TABLETS — HARMLESS and effective. $1.00 for two weeks' supply, post-paid—at GILLS' DRUG STORE, Napanee, Ont. 45-16t

— V —

LIVE POULTRY WANTED
Highest prices paid. — S. COLLIS, Napanee. 'Phone 773. 3dp-tf

— V —

VALENTINE DANCE
At Council House, Mohawk Reserve, Friday, February 13th. Prizes for costumes, Admission, 25 cents. Refreshments extra. 6a

- V -

VALENTINE TEA
A Valentine Tea and Cooked Food Sale will be held under the auspices of the Mission Circle in Trinity Church School Room, Wednesday, February 11th, from 3 to 6 p.m.
6a

- V -

EUCHRE AND DANCE
Under the auspices of the C. W. L., Town Hall, Centreville, Friday evening, February 13th. Nolan's Orchestra. Admission, 35c. 6ap

- V -

EUCHRE —
will be held in No 212 Oddfellows Hall, on Monday evening, February 16th, under auspices Queen Sheba Rebekah Lodge. Refreshments, Admission, 25 cents each. 6a

- V -

DANCE AT MT. PLEASANT
At the Mount Pleasant Women's Institute Hall, on Friday, February 13th. Good orchestra. Refreshments. Admission, 35 cents. 6a

- V -

MOTHERS! GIVE YOUR CHILDREN HOWARD'S EMULSION!
Rich in health-giving Vitamins and so pleasant to take. The original, in 45c., 85c. and 95c. bottles, at WALLACE'S DRUG STORE only!

- V -

VALENTINE TEA
A Valentine Tea will be held in the N. C. I. Auditorium on Friday, February 13th, under the auspices of 10A girls of the N. C. V. I.. Proceeds in aid of London Hospital for Bombed Victims. Coca Cola will be served for students. 15c for students, 25c for adults. Please come. 6ap

- V -

VITAMIN PRODUCTS THAT YOU CAN DEPEND UPON!
Parke Davis Abdol; Pure Test Halibut Oil; Ayerst Alphamettes; Frosst Neo Chemical Food; Pure Test Cod Liver Oil. These are sold and recommended by WALLACE'S DRUG STORE.

- V -

In Loving Memory

MOON — In cherished, loving memory of our darling and only son, Ashton, who was so tragically killed, February 13th, 1941, aged 12 years and 1 week.

No pain was left on his little heart,
No fear had not entered there;
An innocence slept sweetly on
That pale, white brow, so fair.

He was too pure for this cold earth,
Too beautiful to stay;
And so God's Holy Angel bore
Our darling Ashton away.

Sweet little Ashton, light of the home
Taken so early, is beckoning come;
Gone with the angels to that fair clime,
Waiting for mother and daddy, coming some time.

Goodnight little son, sometime we'll understand.

So sadly and deeply mourned by
MUM AND DADDY.

TAMWORTH BOY WRITES FROM ENGLAND

The following interesting letter was received recently by Mr. and Mrs. T. J. Walters, Tamworth, from their son, Tommy, who is with the Glengarry Highlanders in England.

Tuesday, January 6, 1942.
Dear Mother and Dad:
I thought that I would drop you a line to let you know that I received your very nice Christmas box.
Since I last wrote you I have moved again and am now in a boarding school along with my platoon. There are six of us in our room and are very comfy. We have also a piano which we get a great deal of pleasure from. We are all just one big happy family. You know: "What's yours is mine and what's mine is my own." We are living pretty high-te-day as three of the boys got parcels from home and we all had a big feed. I am enjoying a good cup of Canadian coffee as I am writing this letter. The coffee we get over here isn't up to much and is very scarce.
I received 300 cigarettes from the Ladies' Orange Lodge and also 300 from the Red Cross. I will write them both to thank them. I have tried all over town to get thank-you cards, but couldn't get any. I think a letter would be just as nice.
I hope you have had a very nice Christmas as I had over here. We had turkey and plum pudding for dinner. We also had a pint of beer to wash it all down. I'm sorry to say that the kids in our district were not as lucky as Father Christmas, as they call him, never paid much of a visit. A lot of the boys gave them Canadian chocolate bars and they were very pleased. I gave two kids each a bar and they were so delighted that they run home.
Well I believe that I will go to the capital of Wales on my next leave as they say you can get lots to eat there and as you know, the army travels on its stomach, and that is the way I like to travel. We also get 48 hours leave anytime that we wish, but I believe I will save mine until my nine-days leave comes up. It is very expensive for eats over here. We can't even go to shoot nine pheasants when the six of us plan to have for supper. There age a great many pheasants around where we are and we will shoot them as often as possible. Our rifles aren't any too good for hunting, and we have to be very careful how we shoot them.
I am anxiously waiting for the cigarettes that you sent me as my smoking is getting very low.
Well, I must close now as it is supper time. I hope this letter finds you and Dad in the very best of health and that the war has not slowed down the haircutting business.
Love to all,
Tommy Watters.
P.S.—Did you hear me speak over the radio. If you did, please let me know.

- V -

R. B. Thompson Died Saturday Evening After Day's Illness

The people of Napanee and the countryside were shocked to hear of the death on Saturday night of Robert Bertram Thompson, a member of the firm of Thompson Bros., who, for the past 23 years have carried on a grocery business on the Napanee Market Square.
Mr. Thompson had been at business as usual on Friday, but early Saturday morning he was taken ill with angina pectoris. Later in the afternoon he appeared some better, but about 9.30 p.m., passed away following another attack.
The late Mr. Thompson was a man who was held in the highest esteem. He has a host of friends and business acquaintances. He was endowed with a very pleasing personality and had a reputation for fair dealing and uprightness in all his relationships. He was naturally quiet in his manner and found his main interest in his business, his family, his lodges and the Church.
He was born 64 years ago in the Township of Richmond and was a son of the late Mr. and Mrs. Robt. S. Thompson, who at the time of his birth resided at the farm now known as the Brandon farm. Later the family moved to the Napanee-Road and from there 23 years ago Mr. Thompson and his older brother, Mr. John Wood Thompson, came to Napanee and opened the Grocery business.
Mr. Thompson was a member of Union Lodge No. 9, A. F. & A.M., and was very active in Argyll Lodge I.O.O.F. He was a past Chief Patriarch of the Encampment and a member of the Rebekah Lodge. For years he was a member of Grace United Church where he was on the Church Board, taking an active interest in all the affairs of the Church.
He leaves his wife, formerly Beatrice Olmstead; four daughters, Marjorie, Mrs. Merle Denison, Selby; Carlo, Mrs. Arnold Hoover, Napanee, Marion, Mrs. (Capt.) W. A. Sharon, Quebec City, Jetta, Mrs. Walter Wilson, Scarborough, and one son, Sgt. Maurice Thompson, of Selby Borden. Besides his brother, John Wood Thompson, he also is survived by one sister, Mrs. Robt. Richardson, Sydenham. He was predeceased by three sisters, Miss Mary Jane Thompson, Mrs. Charles McCreer and Mrs. Frank Smith and one brother, James A. Thompson.
His funeral was conducted by Rev. C. D. McLellan at Grace United Church on Tuesday afternoon. The pall bearers were: Messrs. R. S. Wales, J. F. Coakwell, J. M. Graham, Harmon Pringle, F. B. Elliott and Wellington Sills.

Victory Loan Facts

(Continued From Page 1.)

bond is not transferable if sold without the written consent of the party whose name is written on the bond. The interest coupons are payable to the bearer and may be cashed in the usual way by presenting at a bank when due.

3 THE FULLY REGISTERED BOND is registered in Ottawa, both as to principal and interest and does not carry any interest coupons, the interest being paid each six months when due by a cheque mailed direct to the owner, from Ottawa. Similarly, when the bond itself falls due it is paid by cheque direct from Ottawa. The fully registered bond is transferable only on the written consent of the owner.

WHAT IS THE SECURITY BEHIND EACH BOND? How do you know that the interest will be paid regularly and that the face value of the bond will be repaid to the purchaser or holder on the date promised.
All the wealth of Canada and its people is the security. It is a direct and binding Government obligation. During and immediately after the World War of 1914-1918, over two billion dollars of Dominion Government bonds were purchased by Canadians and others. Every one of those bonds, so issued paid half-yearly interest promptly and the principal or face amount was promptly paid when due.

WHO CAN BUY VICTORY BONDS.
Any person with $50 or more. The bonds will be available in amounts of $50, $100, $500, $1,000 and upward.

IF A PURCHASER REQUIRES MONEY, CAN HE SELL HIS BONDS BEFORE THEY BECOME DUE?
Yes, he can sell his bonds at any time through a bank or an investment dealer or broker.

WHO ARE LARGE BUYERS OF VICTORY BONDS?
Banks, Life Insurance Companies, Fire Insurance Companies, Trust Companies and other financial institutions buy large amounts of Victory Bonds because they have found them safe investments for money which has been entrusted to them. In addition, many individuals buy large amounts. As an example, reports of four of our Canadian Life Insurance Companies which are immediately available indicate that these Companies at the end of 1940 had purchased and held Dominion of Canada and Dominion of Canada guaranteed bonds in amounts as follows: $20,965,000; $23,024,000; $24,004,000; $47,170,000. All of our Canadian Life Insurance Companies own large amounts of Dominion Government bonds. In the Victory Loan Campaign of 1918 over one million Canadians bought bonds, and in the Victory Loan 1941 campaign over $525,000,000 of bonds were purchased by over 960,000 individual buyers.

WHY ARE THE PEOPLE OF CANADA BEING ASKED TO BUY VICTORY BONDS AT THIS TIME?
The people of Canada are being asked to buy Victory Bonds because a large amount of money is needed by the Dominion Government to pay for war materials — ships, guns, aeroplanes, tanks, rifle, clothing and food for our sailors, soldiers and airmen who are fighting at home and abroad and for many other things which are required to make sure that our fighting men are equipped to carry on the war until victory is won.

IS IT NECESSARY TO PAY FOR VICTORY BONDS IN FULL AT THE TIME THEY ARE PURCHASED?
Most purchasers pay for their bonds as soon as they are ready for delivery. Special arrangements are usually made, however, for those who find it more convenient to pay for the bonds by regular instalments as their money for this purpose becomes available.

HOW CAN THE BOYS AND THE GIRLS OF CANADA HELP?
By buying Victory Bonds themselves, if they are able to do so, and by telling their parents, brothers and sisters and friends about them. Most of the boys and girls at school are too young to take part in the war but they can assist our sailors, soldiers and airmen and help to assure Victory by making sure that all their friends know about Victory Bonds.

- V -

Honorary Red Cross Members for 1942 Elected

The regular monthly meeting of the local Red Cross branch was held in the Council Chamber on Tuesday when honorary members for 1942 were elected, as follows:—
Honorary President — Mr. W. S. Herrington, K.C.
Honorary Vice - Presidents— Mr. J. D. Tustin, M.P., Mr. Jas. Reburn, M.L.A., His Worship the Mayor of Napanee, Dr. D. R. Hall, Mr. W. A. McLeod, Warden.
Mrs. Mervyn Owen was elected Honorary Secretary, and Mrs. McPherson, Press Reporter and Publicity.

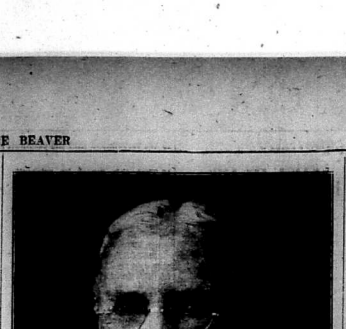

W. A. Grange, Honorary Chairman of the Victory Loan Organization

JAPS MAKE LANDING ON SINGAPORE ISLAND BUT DEFENSES HOLD

Situation in Lybia Improves — Russians Continue Successes

WEDNESDAY —
Wave after wave of Japanese bombers hurled high explosives on Singapore and Jap troops were being concentrated at the tip of Malaya for an attempt to storm the fortress.

The Jap air force smashed at Soerabaya, Indies naval base on the Island of Java.

Two more Jap transports were hit in the Strait of Macassar by United States army planes, bringing the total Jap ships sunk or damaged up to 35.

The British were seeking to establish a solid front across Cyrenaica in Libya, against Rommel's advancing Axis forces.

The Russian army continued to advance steadily toward the Dnieper River and was attacking heavily on the Leningrad, Moscow and Kharkov fronts, despite stiffening German resistance.

General MacArthur's forces in the Lower Bataan Peninsula in the Philippines, beat off two more Japanese attempts to land shock troops.

THURSDAY —
General Wavell ordered the defenders of Singapore to hold out at all costs until great British and United States reinforcements arrive. The Japanese remained fairly quiet along the Strait of Johore, apparently disposing their troops for the final attack on Singapore.

The Dutch, lost considerable aircraft and there were numerous casualties at Surabaya, in Batavia, when it was raided by more than seventy bombers.

Heavy fighting continued in Burma, where Indian reinforcements in great numbers were arriving to help the British and United States defenders.

The Russians renewed a fierce drive against Smolensk, but were meeting with stiffer resistance from the Germans.

The Chinese armies were reported getting rapidly into shape to undertake a major offensive against the Japs.

Derna and all but 150 miles of the Libyan coast were lost by British as a result of the two-week offensive of General Rommel's Axis army.

FRIDAY —
The British airfieldsymen at Singapore succeeded in silencing the Jap guns trained on the Island from Johore, across the Straits.

It was feared the Japs might have succeeded in taking Amboina, the second largest Indies naval base, midway between the Philippines and Darwin, Australia. Surabaya, the biggest of the naval bases, was attacked again by Japanese bombers.

In Burma, British and U. S. flyers hurled a murderous rain of bombs, cannon and machine-gun fire on Japanese troops massed in the Pegu sector, 105 miles from Rangoon.

Allied air forces operating in Eastern waters sank or damaged at least 64 Axis vessels of all types in January.

The Russians broke through the German defence positions on both flanks of the Kharkov front in the Smolensk sector and were said to be nearing Smolensk and Kharkov.

The Axis African army was believed to be within fifty miles of Tobruk, after retiring from the British back some 169 miles since the Germans and Italians reoccupied Benghazi.

SATURDAY—
Singapore continued to resist heavy air attacks from the Japanese and knocked out battery after battery of Jap guns across the Strait of Johore.

The Japs increased their hold on Borneo's eastern coast by occupying Semarinda.

The R. A. F. made widespread attacks on German columns in Libya which are now about fifty miles from Tobruk.

The Soviet army was reported to be meeting stiffer resistance from the Germans, who were being reinforced by air-borne troops.

MONDAY—
The Japanese claimed they had succeeded in landing on Singapore Island early Monday morning. They established themselves early on Sunday on Palau Ubin Island in the Strait of Johore.

The British defenders in Burma stopped the Japanese along the Salween River.

Surabaya in the Dutch East Indies, the only naval base remaining fully available to the Allies, was again heavily attacked by the Japanese Air Force.

The Japanese apparently had launched an all-out attack on the United States defenders of Bataan, in the Philippines.

The British checked the advance of the Germans across Libya at the distant approaches of Tobruk.

Heavy fighting was reported in all sections of the Russian front with the most intense action northwest of Moscow, beyond Kalinin, and in the south of the Donets Basin.

TUESDAY —
The Imperial British line, breached by strong Japanese forces on a 10-mile stretch of Western Singapore Island, reformed and counter-attacked in a supreme effort to cast out and destroy the invaders. The commander of the British, Maj-General Bennett, declared the situation was well in hand.

British forces, aided by Chinese and Indian reinforcements stabilized their Burma front along the Salween River and were holding the Japanese in check, 100 miles from Rangoon, their major objective.

The United States defenders of Bataan, in the Philippines, stopped a renewed Japanese assault.

The British in Libya continued to stabilize their line after a 350-mile retreat and returned to offensive tactics.

The Russians hurled the Germans back at both ends of the 1,300-mile front. The Soviet forces occupied the eastern suburbs of Rzhev, the Northern anchor of the German Moscow front.

Used Tires
Vulcanizing
BOB LUCAS
Tire and Battery 52tf Napanee

Don't Forget!
SATURDAY NIGHT
February 28 - 8.15 p.m.
"Ritzin the Blitz"
All Star Cast — 2½ Hour Victory Loan Show
Napanee Armouries
Tickets Obtainable at — Wallace's — Sills' — MacKenzie's — Boyes
The Arcadian — The Superior — The Paisley Hotel — The Campbell House — and The Richelieu Hotel
— ONLY 25c —

TEXTURE OF 5 LOAVES OF BREAD INSURED FOR ONLY 2¢ PER CAKE
ROYAL YEAST CAKES
MADE IN CANADA
FULL STRENGTH ...DEPENDABLE IN THE AIRTIGHT WRAPPER

Official Board Meeting Bay Pastoral Charge

The Official Board of the Bay Pastoral Charge met in regular session at Bethany United Church with a representative attendance. The Rev. A. C. McCallum presided and Mr. James E. Robertson assumed his office as Recording Steward. Following devotional exercises conducted by the pastor, the secretary read the minutes of the last meeting which were duly adopted. The statistical report as submitted, revealed a year of steady progress. It was pointed out that all financial obligations had been met, including an increase in givings to the Missionary and Maintenance Fund, as compared with last year. The secretary reported eight deaths during the year including six active members of the church. A standing vote of sympathy was extended to the bereaved and prayer was offered by the minister.
James E. Robertson, who has been Recording Steward for the past twenty-eight years, was unanimously re-elected for another year and was thanked for his efficient service. Clair Sexsmith was again chosen as Lay Representative to Presbytery of Conference.
Following discussion, it was unanimously agreed that in view of daylight saving coming into effect on February 9th, the services on the circuit would be held at 11:00 a.m., 2:30 p.m., and 8:00 p.m. (D.S.T.).
The Rev. A. C. McCallum was tendered a vote of appreciation for the work of the past year and unanimously invited to continue his past, while another year. In acceptance of this invitation, Mr. McCallum thank-

ed the congregation for their [illegible] during a difficult year and asked their continued co-operation.
The ladies of Bethany served a delicious lunch. Mr. Robertson, on behalf of the Board, tendered a vote of thanks.

Come on Canada Buy More VICTORY BONDS

Order Your BRAY CHICKS Here
Hazed H. Lasher, Napanee
Frankwin Bros., Enterprise
H. L. Gallagher, Harrowsmith
B. J. Somerville, Marlbank
Simkins Bros., Newburgh
Roy Milligan, R.R. 1, Tamworth

WILSON'S HARDWARE
RADIOS—
Rogers, DeForest, Victor.
Battery and Electric Models
Radio Batteries and Power Packs
Full line of tubes for all makes
Tubes Tested Free.
STOVES—
BEACH Cook and Quebec Heaters
Stoves, Stove Linings and repairs
BUILDERS' SUPPLIES
Insulboard and Insul-pic Sidings
Cyprec, Lime, Plaster, Cement
Supplies for Aladdin and Coleman Lamps.
D. B. WILSON
PHONE 138

Wallpapers
NEW SHIPMENTS OF JOB WALL PAPERS AT MONEY-SAVING PRICES!
30 in. Plastics (3 colors), 25c. a roll
22 in. Plain Linen Pattern, 22c a roll
22 in. Tow-Tone Lacey Pattern, 29c
And many other patterns at remarkably low prices.
VALENTINES
For Every Member of the Family
GREETING CARDS
Cards for every occasion. Before sending Cards, send the best. Cost no more to make the best. We sell the best.
READ A BOOK FROM OUR LENDING LIBRARY
HOGARTH
EXCLUSIVE SPODE DESIGN
BOOK AND CHINA SHOP
WALLPAPER & SCHOOL SUPPLIES

We are Headquarters for...

MODEL AEROPLANE KITS AND SUPPLIES
SKIIS and HARNESS
SKI WAX AN DPOLES
TOBOGGANS
HOCKEY SKATES AND BOOTS
HOCKEY STICKS and PUCKS

BOYLE & SON
Prompt Delivery — Telephone 113

HOGS WANTED

Hogs and Calves will be shipped from Napanee, on Monday, February 16th, 1942, and will pay the highest market price.
CLAIR RUSSEL — Telephone 652, STOCK YARDS. PHONE 89.

Will ship livestock frm Napanee on Thursday and Friday of each week. Highest Market Prices paid. Call stockyards on shipping days—Phone 8.
R. J. JOYCE & SONS, Drovers, Napanee, Ontario pd 5-42

WANTED — All kinds o livestock: Hogs, Calves, Cattle. Highest market prices. Shipping every Tuesday, at Napanee Stockyards. Call at BRADY'S Butcher Shop, or phone write ETHEL J. CAMPBELL, R. N., Napanee. 30tf

— V —

MRS. L. C. JOHNSTON
Furs re-fashioned. Ladies' tailoring and Dressmaking. Dr. Hart Apartments, John Street. Phone, 492 12tp

WANTED!

Six Used Electric Fans
10" or 12"

GIBBARD Furniture Shops
Limited
6a

LOCALS

LODE. WAR WORK MEETING THURSDAY

The LODE. war work meeting will be held each Thursday afternoon in the Legion Room at the Napanee Armouries. Tea will be served. Everyone welcome.

— V —

CAMPBELL NURSING HOME DUNDAS, ST., W. NAPANEE

Consult your Family Doctor. For further information, Phone 194, or write ETHEL J. CAMPBELL, R. N., Napanee. 30tf

— V —

Again Available!

Super-Lastic TIRES

Limited Stock in Popular Sizes —

Brand New Tires — First Quality

No Increase in Prices!

Canadian Tire Corporation
Centre Street, Napanee
E. J. HOLLIS, Prop.

SLENDOR TABLETS — HARMLESS and effective $1.00 for two weeks supply, post-paid—at SILLS' DRUG STORE, Napanee Ont. 43-16t

— V —

LIVE POULTRY WANTED

Highest prices paid — S. COLLIS, Napanee. Phone 373. 3dp-tf

— V —

VALENTINE DANCE

At Council House, Mohawk Reserve, Friday, February 13th. Prizes for costumes. Admission, 25 cents. Refreshments extra. 6a

— V —

VALENTINE TEA

A Valentine Tea and Cooked Food Sale will be held under the auspices of the Mission Circle in Trinity Church School Room, Wednesday, February 11th, from 3 to 6 p.m. 6a

— V —

EUCHRE AND DANCE

Under the auspices of the C. W. L. Town Hall, Centreville, Friday, February 13th. Nolan's Orchestra. Admission, 35c. 6ap

— V —

EUCHRE —

will be held in No. 212 Oddfellows Hall, on Monday evening, February 16th, under auspices Queen Sheba Rebekah Lodge. Refreshments. Admission, 25 cents each. 6a

— V —

DANCE AT MT. PLEASANT

At the Mount Pleasant Women's Institute Hall, on Friday, February 13th. Good orchestra. Refreshments. Admission, 35 cents. 6a

— V —

MOTHERS! GIVE YOUR CHILDREN HOWARD'S EMULSION!

Rich in health-giving Vitamins and so pleasant to take. The original, in 45c., 65c. and 95c. bottles, at WALLACE'S DRUG STORE only!

— V —

VALENTINE TEA

A Valentine Tea will be held in the N. C. I. Auditorium on Friday, February 13th, under the auspices of 11A girls of the N. C. I. Proceeds in aid of London Hospital For Bombed Victims. Coca Cola will be served for students. 15c for students, 25c for adults. Please come. 6ap

— V —

VITAMIN PRODUCTS THAT YOU CAN DEPEND UPON!

Parke Davis Abdol; Pure Test Halibut Oil; Ayerst Alphamettes; Prosstz Neo Chemical Food; Pure Test Cod Liver Oil. These are sold and recommended by WALLACE'S DRUG STOTE.

— V —

BUSINESS COLLEGE CHAT
"Company Signs Contract"

Behind these frequent announcements there are usually long periods of investigations, negotiations and organization, matters necessary the writing of large volumes of correspondence which must be accurately and neatly done and properly filed.

The engineers' estimates and the awarded contracts must be correctly typewritten and numerous copies made to be placed on the desks of executives in the various departments concerned; the credit men and the financial controllers also demand that their records be available at all times and in readable form; the record books must of necessity be in charge of those with an adequate training in accounting. In practically every case, such essential work is done by those who have been trained in some reliable business college.

Our school, established in 1883 —with its ample space, modern equipment, and its competent, experienced teachers—is an ideal place in which to obtain a business training. Day and evening classes.

KINGSTON BUSINESS COLLEGE
321 Queen St. Telephone 4190
Owned and Operated by Rogers Partnership, Reg.

In Loving Memory

MOON — In cherished, loving memory of our darling and only son, Ashton, who was so tragically killed, February 13th, 1941, aged 12 years and 1 week.

No stain was left on his little heart,
Sin had not entered there;
An immense slept sweetly on
That pale, white brow, so fair.

He was too pure for this cold earth,
Too beautiful to stay;
And so God's Holy Angel bore
Our darling Ashton away.

Sweet little Ashton, light of the home
Taken so early, is beckoning come;
Gone with the angels to that fair clime,
Waiting for mother and daddy, coming some time.

Goodnight little son, sometime we'll understand.

So sadly and deeply mourned by
MUM AND DADDY.
6a

TAMWORTH BOY WRITES FROM ENGLAND

The following interesting letter was received recently by Mr. and Mrs. T. J. Watters, Tamworth, from their son, Tommy, who is with the Glengarry Highlanders in England.

Tuesday, January 6, 1942.

Dear Mother and Dad:

I thought that I would drop you a line to let you know that I received your very nice Christmas box.

Since I last wrote you I have moved again and am now in a boarding school along with my platoon. There are six of us in our room and are very comfy. We have also a piano which we get a great deal of pleasure from. We are all just one big happy family. You know—"What's yours is mine and what's mine is my own." We are living pretty high to-day as three of the boys got parcels from home and we all had a big feed. I am enjoying a good cup of Canadian coffee as I am writing this letter. The coffee we get over here isn't up to much and is very scarce.

I received 200 cigarettes from the Ladies' Auxiliary Lodge and also two from the Red Cross. I will write them both to thank them. I have tried all over town to get thank-you cards, but couldn't get any. I think a letter would be just as nice.

I hope you have had a very nice Christmas as I had over here. We had turkey and plum pudding for dinner. We also had a pint of beer to wash it all down. I'm sorry to say that the lads in our district were not as lucky as Father Christmas so they call him, never paid much of a visit. A few of the boys got some Canadian chocolate bars and they were very pleased. I note that Lake ears ha hat and they were delighted that they got one.

Well I believe that I will now say the capital of Wales—so we are leaving there and as you know, the army travel on its stomach, and that is the way I like to travel. We only get 48 hours leave anytime that we wish, but I believe I will stay around until my time-leave leave comes. It is very expensive for every one to visit them as here and they were in Canadian money and worth $2.00 when it comes to spending it.

Mother I am with a very good bunch or boys and have been very good over here. I am only with my own platoon and we are with the same ones from the rest of the battalion. As to mention something about the weather, I have been here in very good weather especially through Christmas week. I'm sorry to say that the weather over here is very poor. We have a great deal of rain, and about every other day there is a heavy fog. I have had a few weeks leave over. You would be surprised though to see the beer over here as it is very different from the Canadian article. You can't get it in your shirt sleeves in the afternoon. Coffee is a little finer in quality.

I have not seen Arth as I hope to before I leave for [illegible] I am glad that he is getting along fine. I am glad that you got the radio in and also the [illegible] that you are getting along fine with it. You and the girls must have great pleasure around there now and we will share them also before the piano. Our [illegible] pay to read for hunting and we have to be very careful in reserve them.

I am supposed to get 50 cigarettes that you sent me in my smoking is getting very low.

Well, I must close now as it is supper time. I hope this finds you and Dad in the very best of health and that the war has not scored death in the home to-date.

Love to all.

Tommy Watters.

P.S.—Did you hear the broadcast on the radio. It was real good.

— V —

R. B. Thompson Died Saturday Evening After Day's Illness

The people of Napanee and the countryside were shocked to hear of the death on Saturday night of Robert Bertram Thompson, a member of the firm of Thompson Bros., who, for the past 23 years, has carried on a grocery business on the corner of Mill and Dundas streets.

Mr. Thompson had been at business as usual on Friday, but early Saturday morning was taken ill with angina pectoris. Later in the afternoon he appeared some better, but about 9.30 p.m. passed away following another attack.

The late Mr. Thompson was a man who was held in the highest esteem by a host of friends and business acquaintances. He was endowed with a very pleasing personality and had a reputation for fair dealing and uprightness in all his relationships. He was naturally quiet in his manner and found his main interest in his business, his family, his lodges and the Church.

He was born 64 years ago in the Township of Richmond and was a son of the late Mr. and Mrs. Robt. S. Thompson, who at the time of his birth resided at the farm now known as the Brandon farm. Later the family moved to the Deseronto Road and from there 39 years ago Mr. Thompson and his older brother, Mr. John Wood Thompson, came to Napanee and opened the Grocery business.

Mr. Thompson was a member of Union Lodge No. 8 A. F. & A. M., and was very active in Argyll Lodge I.O.O.F. He was a Past Chief Patriarch of the Encampment and a member of the Rebekah Lodge. For years he was a member of Grace United Church where he was on the Church Board, taking an active interest in all the affairs of the Church.

He leaves his wife, formerly Beatrice Greenleaf; four daughters, Marjorie, Mrs. Merle Dempsey, Selby, Claire, Mrs. Arnold Rodgers, Napanee, Marion, Mrs. (Capt.) W. A. Sharon, Quebec City, Jetta, Mrs. Walter Wilson, Scarborough, and one son, Sgt. Maurice Thompson, R.C.A.M.C., Camp Borden. Besides his brother, John Wood Thompson, he also is survived by one sister, Mrs. Robt. Richardson, Sydenham. He was predeceased by three sisters, Miss Mary Jane Thompson, Mrs. Charles McGreer and Mrs. Frank Smith, and one brother, James A. Thompson.

His funeral was conducted by Rev. C. D. McLellan at Grace United Church on Tuesday afternoon. The pall bearers were: Messrs. R. S. Wales, J. P. Coakwell, J. M. Graham, Ryerson Pringle, F. B. Elliott and Wellington Sills.

Victory Loan Facts

(Continued From Page 1.)

bond is not transferable if sold without the written consent of the party whose name is written on the bond. The interest coupons are however payable to the bearer and may be cashed in the usual way by presenting at a bank when due.

THE FULLY REGISTERED BOND is registered in Ottawa, both as to principal and interest and does not carry any interest coupons, the interest being paid each six months when due by a cheque mailed direct to the owner, from Ottawa. Similarly, when the bond itself falls due it is paid by cheque direct from Ottawa. The fully registered bond is transferable only on the written consent of the owner.

WHAT IS THE SECURITY BEHIND EACH BOND? How do you know that the interest will be paid regularly and that the face value of the bond will be repaid to the purchaser or holder on the date promised.

All the wealth of Canada and its people is the security. It is a direct and binding Government obligation. During and immediately after the World War of 1914-1918 over two billion dollars of Dominion Government bonds were purchased by Canadian citizens. Every one of these bonds so issued paid half-yearly interest coupons and the principal or face amount was promptly paid when due.

WHO CAN BUY VICTORY BONDS.

Any one with $50 or more. The bonds will be available in amounts of $50, $100, $500, $1,000 and upward.

IF A PURCHASER REQUIRES MONEY, CAN HE SELL HIS BONDS BEFORE THEY BECOME DUE?

Yes, he can sell his bonds at any time through a bank or an investment dealer or broker.

WHO ARE LARGE BUYERS OF VICTORY BONDS?

Life Insurance Companies, Fire Insurance Companies, Trust Companies and other financial institutions are the large amounts of Victory Bonds which they have found they have to invest their money which they have entrusted to them. In addition many individuals buy large amounts of Victory Bonds as reports of our Canadian Life Insurance Companies which are immediately available show. One Company paid as the end of 1940 had purchased Victory Bonds of the Federal Government of Canada, and Dominion of Canada guaranteed bonds in amounts as follows: $30,000,000; $24,000,000; $47,000,000; $7,000,000. All of our Canadian Life Insurance Companies own large amounts of Victory Bonds. The Victory Loan Campaign in the Province of Ontario, Province of Quebec, Province of Nova Scotia, Province of New Brunswick, Province of Manitoba, Province of Saskatchewan, Province of Alberta, Province of British Columbia, Province of Prince Edward Island, Province of Newfoundland, and Province of Labrador, all own large amounts of Victory Bonds.

WHY ARE THE PEOPLE OF CANADA BEING ASKED TO BUY VICTORY BONDS AT THIS TIME?

The people of Canada are being asked to buy Victory Bonds because a large amount of money is needed by the Federal Government to pay for war supplies. Aeroplanes, tanks, rifles, clothing and food for our fighting forces and others who are fighting for freedom and justice, and for many other purposes. The Government has to make these payments as they fall due. Many of these payments are required to be made in the next small victory loan.

IS IT NECESSARY TO PAY FOR VICTORY BONDS IN FULL AT THE TIME THEY ARE PURCHASED?

Most purchasers pay for their bonds, by instalments. Credit for deferred instalments are usually made however for those who find it inconvenient to pay for the bonds in regular instalments. Credit must be for the purpose before the loan closes.

HOW CAN THE BOYS AND THE GIRLS OF CANADA HELP?

By buying Victory Bonds themselves, if they are able to do so, and by helping their parents, brothers and sisters and friends about them. Most of the boys and girls at school are helping by making sure that all they can assist our sailors, soldiers and airmen and help to assure victory by making sure that all their friends know about Victory Bonds.

— V —

Honorary Red Cross Members for 1942 Elected

The regular monthly meeting of the local Red Cross branch was held in the rooms, Saturday afternoon, when honorary members for 1942 were elected, as follows:

Honorary President — Mr. W. S. Herrington, K.C.

Honorary Vice - Presidents— Mr. J. G. Tustin, M.P., Mr. Jas. Hepburn, M.L.A., Mr. Worship the Mayor of Napanee, Dr. D. R. Hall, Mr. W. A. McLeod, Warden.

Mrs. Mervyn Owen was elected Corresponding Secretary, and Mrs. McPherson, Press Reporter and Publicity.

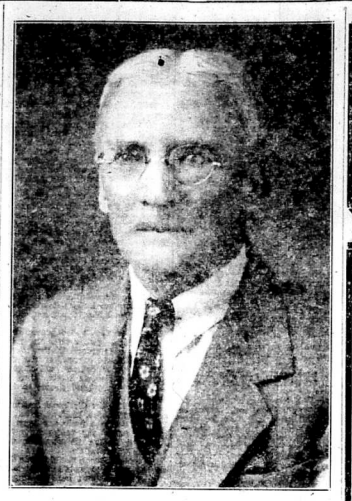

W. A. Grange, Honorary Chairman of the Victory Loan Organization

JAPS MAKE LANDING ON SINGAPORE ISLAND BUT DEFENSES HOLD

Situation in Lybia Improves Russians Continue Successes

WEDNESDAY —

Japanese troops made a landing on Singapore Island in force, in spite of the fact that the defenders had destroyed the causeway connecting the island with the mainland. The Japanese crossed the Johore Strait in barges and small boats, and established a beachhead on the island. Fierce fighting followed, but the Japanese were unable to dislodge the defenders.

Meanwhile, the Japanese continued their advance down the Malay Peninsula, and were reported to be within 20 miles of Johore Bahru, on the mainland opposite Singapore Island.

Heavy fighting continued in Libya, where the Germans and Italians were attempting to break through the British lines. The British were reported to be withdrawing slowly, fighting a rear guard action.

In Russia, the Russians were reported to be pressing their attacks on the Leningrad front, and on the Kalinin front, despite the severe cold weather.

General MacArthur's forces in the Lower Bataan Peninsula in the Philippines, were reported to be making progress in their drive against the Japanese.

THURSDAY —

The defenders of Singapore Island are said to be fighting with great fierceness. United States reinforcements have arrived. The Japanese remained fairly quiet across the Strait of Johore, apparently disposing their troops for the final attack on Singapore.

The Dutch lost considerable aircraft and there were numerous casualties at Surabaya, in Batavia, when it was raided by more than seventy bombers.

Heavy fighting continued in Burma, where Indian reinforcements in great numbers were arriving to help the British and United States defenders.

The Russians renewed their fierce drive against Smolensk, but were meeting with stiffer resistance from the Germans.

The Chinese armies were reported getting rapidly into shape to undertake a major offensive against the Japs.

Derna and all but 150 miles of the Libyan coast were lost by Britain as a result of the two-week offensive of General Rommel's Axis army.

FRIDAY —

The British artillerymen at Singapore succeeded in silencing the Jap guns trained on the Island from Johore, across the Straits.

It was feared the Japs might have succeeded in taking Amboina, the second largest Indies naval base, midway between the Philippines and Darwin, Australia. Surabaya, the biggest of the naval bases, was attacked again by Japanese bombers.

In Burma, British and U. S. flyers hurled a murderous rain of bombs, cannon and machine-gun fire on Japanese troops massed in the Paan sector, 105 miles from Rangoon.

Allied air forces operating in Egypt were active, and claimed at least 44 Axis planes destroyed in January.

The Russians, through the Moscow radio, declared that both the Axis armies were being subjected to severe pressure, and that the Germans were losing heavily in their attempts to break through the Russian lines.

SATURDAY —

The British defenders in Burma were making the Japanese pay dearly for every inch they gained.

Singapore Island was still holding out, and Malaya was also holding out.

Sumatra, in the Dutch East Indies, the only naval base remaining fully available to the Allies, was again heavily attacked by the Japanese Air Force.

The Japanese apparently had launched an all-out attack on the United States defenders of Bataan, in the Philippines.

The British checked the advance of the Germans across Libya at the distant approaches of Tobruk.

Heavy fighting was reported in all sections of the Russian front with the most intense action northwest of Moscow, beyond Kalinin, and in the south of the Donets Basin.

TUESDAY —

The Imperial British line, breached by strong Japanese forces on a 10-mile stretch of Western Singapore Island, reformed and counter-attacked in a supreme effort to cast out and destroy the invaders. The commander of the British, Maj-General Bennett, declared the situation was well in hand.

British forces, aided by Chinese and Indian reinforcements stabilized their Burma front along the Salween River and were holding the Japanese in check, 100 miles from Rangoon, their major objective.

The United States defenders of Bataan, in the Philippines, stopped a renewed Japanese assault.

The British in Libya continued to stabilize their line after a 250-mile retreat and returned to offensive tactics.

The Russians hurled the Germans back at both ends of the 1,500-mile front. The Soviet forces occupied the eastern suburbs of Rzhev, the northern anchor of the Germans' shattered Moscow front.

Used Tires
Vulcanizing
BOB LUCAS
Tire and Battery 52tf Napanee

Don't Forget!
SATURDAY NIGHT
February 28 - 8.15 p.m.
"Ritzin the Blitz"
All Star Cast — 21st Hour Victory Loan Show
Napanee Armouries
Tickets Obtainable at — Wallace's — Sills' — MacKenzie's — The Arcadian — The Superior — The Paisley House — Campbell House — and The Richelieu Hotel
— ONLY 25c —

TEXTURE OF 5 LOAVES OF BREAD INSURED FOR ONLY 2¢ PER CAKE

FULL STRENGTH ...DEPENDABLE IN THE AIRTIGHT WRAPPER

Official Board Meeting Bay Pastoral Charge

The Official Board of the Bay Pastoral Charge met in regular session at Bethany United Church with a representative attendance. The Rev. A. C. McCallum presided and Mr. James E. Robertson assumed his office as Recording Steward. Following devotional exercises conducted by the pastor, the secretary read the minutes of the last meeting, which were duly adopted. The statistical report as submitted, revealed a year of steady progress. It was pointed out that all financial obligations had been met, including an increase in givings to the Missionary and Maintenance Fund, as compared with last year. The secretary reported eight deaths during the year including six active members of the church. A standing vote of sympathy was extended to the bereaved and prayer was offered by the minister.

James E. Robertson, who has been Recording Steward for the past twenty-eight years, was unanimously re-elected for another year and was thanked for his efficient service.

Clair Beamish was again chosen as Lay Representative to Presbytery of Conference.

Following discussion, it was unanimously agreed that in view of daylight saving coming into effect on February 9th, the services on the official board will be held at 11:00 a.m., 2:30 p.m., and 8:00 p.m. (D.S.T.).

The Rev. A. C. McCallum was tendered a vote of appreciation for the work of the past year and unanimously invited to continue his pastorate another year. In acceptance of this invitation, Mr. McCallum thanked the congregation for its support during a difficult year and expressed their continued co-operation.

The ladies of the church served a delicious lunch in the basement on behalf of the congregation.

— V —

Come on Canada BUY The New VICTORY BONDS

Order Your BRAY CHICKS Now

Harold H. Lasher, Napanee
Fenwick Bros., Enterprise
H. L. Gallagher, Harrowsmith
R. J. Somerville, Bath
Simkins Bros., Newburgh
Roy Milligan, R.R. 1, Tamworth

WILSON'S HARDWARE

RADIOS—
Rogers, DeForest, Victor.
Battery and Electric Models
Radio Batteries and Power Packs
Full line of tubes for all makes
Tubes Tested Free.

STOVES
BEACH Cook and Quebec Heaters
Stoves, Stove Linings and repairs

BUILDERS' SUPPLIES
Insulboard and Insul-pic siding
Gyproc, Lime, Plaster, Cement
Supplies for Aladdin and Coleman Lamps.

D. B. WILSON
'PHONE 138

Wallpapers
NEW SHIPMENTS OF JOB WALL PAPERS AT MONEY-SAVING PRICES!
30 in. Plastics (3 colors), 25c a roll
22 in. Plain Linen Pattern, 22½c a roll
22 in. Tow-Tone Lacey Pattern, 25c a roll
And many other patterns of remarkably low prices.

VALENTINES
For Every Member of the Family

GREETING CARDS
Cards for every occasion. Personalized sensing Cards, send the best to make the best. We sell the best.

READ A BOOK FROM OUR LENDING LIBRARY

HOGARTH'S
EXCLUSIVE SPODE DEALERS
BOOK AND CHINA SHOP
WALLPAPER & SCHOOL SUPPLIES
'PHONE 317 NAPANEE

Tierney
Funeral Home
Dundas St. Napanee, Ontario
Day 'PHONE 30 Night

Prices quoted include: Modern Funeral Coach, two 7-passenger Cars and the use of Funeral Home if desired.
BALANCE SERVICE 44tf HOSPITAL BEDS

PERSONALS

It is the desire of the publishers that all should take an interest in this column of "The Beaver". If you have friends visiting you, or are going away for a trip, leave word or send it on a Post Card.

Sergt. and Mrs. E. B. Jackson and daughter, Donna Marie, of Kingston, motored to Napanee and spent the week end in town with the former's grandmother, Mrs. C. W. Bowen.

x x x

Mrs. Robert Denison underwent a successful operation in Kingston General Hospital, last week.

x x x

Mrs. Kenneth Penny is a patient in Kingston General Hospital.

x x x

Miss Marie McNeill, New York city, was in town this week for the funeral of the late Mr. Richard McNeil.

x x x

Mr. George Howden of the Royal Bank staff, left on Monday for Brockville, where he will take the officers' training course.

x x x

Mrs. J. A. Turnbull for som etime a resident of this district, has offered her services for full time war work and left last week to take on her new duties. Mrs. Turnbull and son, Thomas, will reside in Toronto.

x x x

Mrs. J. A. Turnbull for some time past news of the passing of her brother, Arthur Gilbert, of Tomahawk, Alberta, who died suddenly from a heart attack while being taken to Edmonton Hospital.

x x x

Mr. and Mrs. Harry Seymour spent last week in Lindsay with their daughter, Mrs. Gerald Simmons and Mr. Simmons.

x x x

Misses Mary and Olive Jackson and Brother, Ken, of Oshawa spent the week end in town with their grandmother, Mrs. C. W. Bowen, and sister, Clara.

x x x

Mr. and Mrs. Allan Vandebogart and Arleen Grooms left on Tuesday for St. Catharines and Toronto, where they will spend a few days.

x x x

Mrs. F. M. Birrell, of Kingston, is convalescing at the Campbell Nursing Home.

x x x

Jack Dunlop, of Manning Pool Airport, Toronto, spent the week end with his parents at Stratheena.

x x x

Mrs. Boe, of Toronto, is the guest of Mrs. G. H. Chalmers.

x x x

Mr. and Mrs. Walter Wilson, Searboro, and Sgt. and Mrs. Maurice Thompson, Camp Borden, were in town this week for the funeral of R. B. Thompson, Mr. Wilson's and Sgt. Thompson's father.

x x x

Miss Margaret Robinson, of Toronto, spent the week end in town with her mother, Mrs. T. V. Anderson.

x x x

Pilot Officer Charles Cruft, R.A.F., stationed at Collins Bay, spent the week end with Major and Mrs. Ketchesen, Piety Hill.

x x x

Miss Elizabeth Taylor has returned home after spending two weeks in Toronto and Brampton.

x x x

Mrs. Luther Sweet received a cable from her grandson, Sgt. Albert Temple, announcing his safe arrival at the R.A.F. Home, Cairo.

x x x

Mrs. R. H. Reid, of Amherst Island, is undergoing medical treatment at the Campbell Nursing Home.

x x x

Mrs. W. D. MacCormack, of Toronto, is spending two weeks in town with Mr. and Mrs. E. B. Webs and Mr. and Mrs. G. S. Reid, and other friends.

DEATHS

ASSELSTINE — At Kingston General Hospital, on Monday, February 2nd, 1942, Barbara Asselstine, aged 9 months.

HINCHEY — At Tamworth, Tuesday, February 10th, 1942, Daniel G. Hinchey, in his 86th year. The funeral service will be held Thursday, February 12th, at 10:30 a.m., at Christ Church, Tamworth.

LAKE — At Napanee, on Saturday, January 31st, 1942, Morley Garfield Lake, son of Mr. and Mrs. Percy Lake, aged 21 years and 11 months.

McNEIL — At Napanee, on Friday, February 6th, 1942, Richard Hamilton McNeill, in his 79th year.

PERRY — At Newburgh, Saturday, January 31st, 1942, Mrs. Fred A. Perry.

SEXSMITH — At Napanee, Friday, February 6th, 1942, Edmund Sexsmith.

THOMPSON — At Napanee, Saturday, February 7th, 1942, Robert Bertram Thompson, in his 65th year.

In Loving Memory

YOUNG — In loving memory of Nelson Young, who departed this life February 10th, 1940.

Until the day breaks,
And the shadows flee away.
6ap WIFE and FAMILY.

MARRIAGES

ROSE — WALKER — In Christ Church, Bellevile, on Monday, February 2nd, 1942, Kathleen Jean Dean, third daughter of Mr. and Mrs. Earle Walker, to Percy James, eldest son of Mr. and Mrs. James Rose, of Selby.

PURE TEST COD LIVER OIL

Is richer by far in Vitamins and only half the dose required. In 75c and $1.25 bottles, at WALLACE'S DRUG STORE.

THE CHURCHES

TRINITY UNITED CHURCH
Rev. G. M. Chidley, B.A., Minister

10:30 a.m., Morning Worship.
11:45 a.m., Sunday School and Bible Classes.
7:30 p.m., Evening Worship.
Monday, 7:30 p.m., Young People's Union meets.
Wednesday at 7:30 p.m., Union Prayer Meeting. Rev. A. C. McCallum will speak.
Thursday, February 17, Women's Missionary Society meets at 3 p.m. in the Sunday School room.
Mission Circle Tea on Wednesday, February 11 from 3:30 to 6 p.m.

GRACE UNITED CHURCH
Rev. C. D. McLellan, B.A., B.D.

10:30 a.m., Morning Worship. "The Powers of the Kingdom."
11:45 a.m., Sunday School and Bible Classes.
7:30 p.m., Evening Worship.
Wednesday, Union Prayer Service at which Rev. A. C. MacCallum will speak. Meeting in Trinity Church.
Friday, Young People's Union invited to Selby Y. P. U. and put on the programme. Meet at Grace Church at 7:45 p.m.

THE SALVATION ARMY
Capt. H. McFadyen, Lieut. G. Smith

Saturday, 8:00 p.m., Praise Meeting.

SUNDAY SERVICES

10:30 a.m., Directory Class.
11:00 a.m., Holiness Meeting.
7:00 p.m., Salvation Meeting

ADOLPHUSTOWN CHARGE THE UNITED CHURCH
Rev. Edmund H. Unstead, Minister

11:00 a.m., Adolphustown.
2:30 p.m., Sillsville.
7:30 p.m., Conway.

YARKER PASTORAL CHARGE THE UNITED CHURCH
Rev. W. G. Fletcher, Pastor

11:00 a.m., Moscow.
2:30 p.m., Colebrook.
7:00 p.m., Yarker.

MORVEN PASTORAL CHARGE THE UNITED CHURCH
Mr. S. C. H. Atkinson

9:30 a.m., Fourth Line, Sunday School.
10:30 a.m., Fourth Line, Worship Service.
2:30 p.m., Morven, Brick Church, Sunday School.
3:30 p.m., Morven, Brick Church, Worship Service.
(Daylight Saving Time).

NEWBURGH PASTORAL CHARGE THE UNITED CHURCH
Rev. E. F. Swayne, Minister

11:00 a.m., Switzerville.
2:30 p.m., Stratheona.
7:00 p.m., Newburgh.
(Daylight Saving Time)

ROBLIN UNITED CHURCH
Rev. J. T. Caswell, Minister

2:30 p.m., Forest Mills. Rev. W. R. Merrick.
2:30 p.m., Roblin.

ROBLIN

For the past few weeks there has been a shadow prayer meeting every Friday night at 8:30 o'clock in the home of Mr. and Mrs. Fred Alpart. These meetings are being conducted by G. E. Taylor, evangelist, late of Hartford, Conn. All are invited to attend these meetings and a collection will be taken at these meetings. 6ap

SELBY PASTORAL CHARGE THE UNITED CHURCH
Rev. W. R. Merrick, Minister

Empey Hill, 10:30 a.m., Sunday School and Morning Worship.
Selby, 10:00 a.m., Sunday School. Selby, 7:00 p.m., Worship Service.
EmpeyHill and Selby services held at usual hour.

BAY PASTORAL CHARGE THE UNITED CHURCH
Rev. A. C. McCallum, Minister

Hay Bay, 11:00 a.m., Church and Sunday School.
Bethany, 2:30 p.m., Church Service.
Gretna, 8:00 p.m., Church Service.
All services begin on War Saving Time.
Bay East W. M. S. at the home of Mrs. C. Snook, on Thursday, February 12th, at 2:30 p.m.
Y. P. U. at Anderson on Monday, February 16th, at 8:00 p.m.

Cards of Thanks

The members of the family of the late Morley Garrison Lake, Morven, wish to acknowledge with grateful appreciation the many acts of kindness of neighbours, friends and relatives, shown them during their recent sad bereavement. They also wish to thank these who were so thoughtful in sending the beautiful floral tributes, and the kind expressions of sympathy. 6ap

Aircraftsman Percy Rose and Mrs. Rose wish to thank their many friends in the Selby district for the shower and purse of money, given to them on Friday evening, February 6th. 6ap

Mr. and Mrs. Keith Marshall wish to thank their many friends and relatives for the lovely and useful gifts presented to them at their shower, which was held at the home of the latter's parents, Thursday evening last. We also wish to take this opportunity to invite you all to come and visit us in the future, at our home in Bloomfield. 6ap

EUCHRE will be held in No 212 Oddfellows Hall, on Monday evening, February 16th, under auspices Queen Sheba Rebekah Lodge. Refreshments. Admission, 25 cents each. 6a

St. Mary Magdalene W. A. Annual Meet.

The annual meeting of the Woman's Auxiliary of St. Mary Magdalene Church was held on Wednesday afternoon, January 28th, at the home of Mrs. W. E. Wilson.

Reports of the year's work were read, showing that splendid work had been done during the year.

The officers elected for the year 1942 were:

Hon.-President—Mrs. G. D. Hawley
President—Mrs. C. E. Jamieson.
1st Vice-Pres.—Mrs. W. E. Wilson.
2nd Vice-Pres.—Mrs. C. Knight.
Secretary—Mrs. W. S. Phippen.
Treasurer—Mrs. M. M. Johnston.
Extra Cent-a-Day Treasurer—Mrs. H. Derby.
Dorcas Secretary — Mrs. W. E. Richardson.
Living Message Secretary — Mrs. W. J. LeMaistre.
Educational Secretary — Miss Rose McGreer.
Junior Superintendent—Mrs. Percy Chambers.
Secretary Little Helpers—Mrs. Albert Hill.
Prayer Partner Secretary—Mrs. J. A. Amey.

After the meeting had been closed with prayers by Archdeacon Dumbrille, delicious refreshments were served by the hostess.

ROTARY CLUB TO SHOW PICTURES

The Rotary meeting for next week is to be held in the evening at 6:30 o'clock, at the Superior Restaurant. Following the dinner, beautiful colored motion pictures entitled "Skyways Across Canada", issued by the Trans Canada Airlines, will be shown. An invitation is extended to the public to come in to see the pictures following the dinner.

The films will take 30 minutes to show and some interesting and beautiful scenes will be seen.

ST. PATRICK'S CH. SOCIAL EVENING

Considering bad road conditions throughout the country there was a fairly good attendance at the social evening held in the Napanee Town Hall on Monday evening, under the auspices of St. Patrick's Roman Catholic Parish.

The early part of the evening was spent in playing progressive euchre, for which the prizes were won by Mrs. Phillip Coathup, Mrs. Ray Joyce, Mr. H. Thompson and Mr. A. Macdonnel.

During intermission, refreshments were served, and the drawing for the door prize, won by Mrs. A. Ruttan was made.

Music for the dance was supplied by the Arc's Orchestra.

Little Joyce was making out the list of guests for her party. "Don't forget the Johnson twins," said her mother. "I only need ask one," replied Joyce, "cos they're exactly alike."

Two Minor Accidents In Napanee

About 1.30 p.m., on Monday, a collision occurred between two cars near Vine's Corners, causing damage to the fenders and running boards of both cars. A car driven by Miss Mabel Hughes, of Picton, being driven West skewed when the rose struck a snow bank and crashed into a car driven in the opposite direction belonging to Delbert Vancey, Picton. No charges were laid. Miss Hughes, a trained nurse was conveying a gentleman in the hospital and Mr. Harvey was on his way to a funeral.

On Saturday evening a crash occurred at the intersection of Bridge and Centre Streets between a car driven by Frank R. Hughes, Deseronto, and the Napanee Cleaners Light Delivery Truck, driven by Reg. Vanalstine. Hughes, who was driving south on Centre Street, failed to see the truck approaching from the West on account of the heavy snow storm. Both vehicles were damaged about the fronts.

OBITUARY

MORLEY GARRISON LAKE

A sudden gloom was cast over the entire Morven community early on Saturday morning, January 31st, 1942 when Morley Garrison Lake, youngest son of Mr. and Mrs. Percy Lake of Morven, was instantly killed. The fatality which he was driving was struck by the Canadian National westbound flyer at the Belleville Road crossing, just one mile north of Napanee.

The late Morley Lake was in his twenty-second year. He was born in the community in which he lived, and had resided there with the exception of four years spent in Oshawa, with his parents.

He was a prosperous young farmer, well known, highly respected, and was loved by all. He was a member of Morven United Church, and the Young People's Union.

A large number of sympathizing relatives and friends attended the funeral. The beautiful floral tributes upon the casket and those carried by Messrs. Bryce Garrison, Gerald Garrison, Howard Hawley, attested their bare tribute to the deep regard in which deceased was held.

The impressive service was conducted in the Morven Brick Church by the pastor, Rev. Harry Atkinson, assisted by Rev. Father Delin of Ivanhoe, a former pastor. A duet was sung by Mr. and Mrs. George Pralick. The hymns were "Rock of Ages" and "Safe in the Arms of Jesus".

Besides his sorrowing parents, he leaves to mourn his loss and cherish his memory one brother, Wilfred, with whom he was in partnership, also his sister-in-law, Helen; grandparents, Mr. and Mrs. Arch. Garrison, of Napanee, and Mrs. Frank Lake of Morven.

The pall-bearers were Messrs. Lynne Perry, Ray Lasher, Ross Lasher, Bob Robertson, Claude Gratz, and Howard Grooms. Interment was made at Morven Cemetery, following the funeral service.

INTERNATIONAL SUNDAY SCHOOL LESSON, FEBRUARY 15TH, 1942

"THE HEALING MINISTRY OF JESUS"

Lesson Text: Mark 2:1-12

In last Sunday's lesson Jesus was at Capernaum. He then made a tour of Galilee, preaching and healing. He is now back again in Capernaum. This city was now his home; for there, in all probability living there with His mother and His brothers. Of His work in Galilee word has reached his home town before his arrival, so when he got there, people who needed the healing touch of The Great Physician, crowded to His home. There is nothing about which people are so concerned as their health. Only let a new medical discovery be announced and people hasten to avail themselves of it. Only let some doctor achieve some reputation or success and hundreds will wend a path to his door. Dr. Locke, who died last week in Williamsburg, attracted people from all over the Continent because of his ability to cure diseases by a new method.

There was a great crowd at the home in Capernaum that evening. It looked almost hopeless for any man those in the very forefront of the crowd to get near Him. But some friends of a sick man were not to be denied an interview. They climbed on the roof of the house, tore off part of it, and let their friend down by means of ropes. That is the sort of friends to have. It is easy enough to be friendly to people who are healthy or wealthy, or in positions of influence or power, but it is quite a different matter when a person loses health and position. The real test of friendship is the willingness of men and women to remain steadfast in loyalty and devotion during days of adversity, and illness.

These men were not only loyal to their friend, but they did everything in their power to help him. They went so far as to open the roof of the house in which Jesus was with His family and to this friend down through the hole they made. It would be pretty hard to get that for friendship. They did what they could. We are justified in assuming that the sick man and his friends belonged to the poorer class in the community, otherwise they would have been able to pay for a conveyance. But that is true to form. Jesus had compassion on the underprivileged. He knew their problems. He himself was a member of a low family. He appreciated their difficulties and their problems. Christ founded His Church on the poor. It was to the dispossessed, the sorrowing, the slaves, women and children, that Jesus appealed. It was out of that group that the church sprung. Too often in the history of the Church that has been overlooked. Does the Church today cater to the rich, and neglect those to whom Jesus brought the real message? That is something which might well be discussed in a Sunday School class.

Jesus spent much of His time healing physical diseases and when the friends let down the man sick of the palsey he turned and said 'My son thy sins are forgiven.' It was the general belief that all sickness was a result of sin, and in forgiving sin, the conditions for another can cause disease. Our mental institutions and various asylums are full of cases of diseased but abundant testimony to this and yet we know well enough that polluted water will give typhoid, and contamination will bring measles, mumps, and other maladies. There are many that those in the very forefront of the crowd to get near Him. But some friends of a sick man were not to be denied an interview. They climbed on the roof of the house, tore off part of it, and let their friend down by means of ropes. That is the sort of friends to have. It is easy enough to be friendly to people who are healthy or wealthy, or in positions of influence or power, but it is quite a different matter when a person loses health and position. The real test of friendship is the willingness of men and women to remain steadfast in loyalty and devotion during days of adversity, and illness.

These men were not only loyal to their friend, but they did everything in their power to help him. They went so far as to open the roof of the house in which Jesus was with His family and to this friend down through the hole they made. It would be pretty hard to get that for friendship. They did what they could. We are justified in assuming that the sick man and his friends belonged to the poorer class in the community, otherwise they would have been able to pay for a conveyance. But that is true to form. Jesus had compassion on the underprivileged. He knew their problems. He himself was a member of a low family. He appreciated their difficulties and their problems. Christ founded His Church on the poor. It was to the dispossessed, the sorrowing, the slaves, women and children, that Jesus appealed. It was out of that group that the church sprung. Too often in the history of the Church that has been overlooked. Does the Church today cater to the rich, and neglect those to whom Jesus brought the real message? That is something which might well be discussed in a Sunday School class.

Jesus spent much of His time healing physical diseases and when the friends let down the man sick of the palsey he turned and said 'My son thy sins are forgiven.' It was the general belief that all sickness was a result of sin, and in forgiving sin, the conditions for another can cause disease. Our mental institutions and various asylums are full of cases of diseased but abundant testimony to this and yet we know well enough that polluted water will give typhoid, and contamination will bring measles, mumps, and other maladies. There are many that those in the very forefront of the crowd to get near Him. But some friends of a sick man were not to be denied an interview. They climbed on the roof of the house, tore off part of it, and let their friend down by means of ropes. That is the sort of friends to have. It is easy enough to be friendly to people who are healthy or wealthy, or in positions of influence or power, but it is quite a different matter when a person loses health and position. The real test of friendship is the willingness of men and women to remain steadfast in loyalty and devotion during days of adversity, and illness.

These men were not only loyal to their friend, but they did everything in their power to help him. They went so far as to open the roof of the house in which Jesus was with His family and to this friend down through the hole they made. It would be pretty hard to get that for friendship. They did what they could. We are justified in assuming that the sick man and his friends belonged to the poorer class in the community, otherwise they would have been able to pay for a conveyance. But that is true to form. Jesus had compassion on the underprivileged. He knew their problems. He himself was a member of a low family. He appreciated their difficulties and their problems. Christ founded His Church on the poor. It was to the dispossessed, the sorrowing, the slaves, women and children, that Jesus appealed. It was out of that group that the church sprung. Too often in the history of the Church that has been overlooked.

Swift's Baby Chicks

New Hampshire Reds
Barred Rocks White Leghorns

Under 100	$12.50 per 100
100-300	$12.00 per 100
350-500	$11.75 per 100
550-1000	$11.50 per 100

The above prices are for day old Chicks hatched February to May 31st, 1942. June Chick prices to be announced later. Sexed Barred Rock prices forwarded on request.

CUT OUT COUPON, FILL IN AND MAIL TO

L. D. Spencer
Napanee, Ontario
Phone 96

Please enter my Order for

Quantity	Breed	Price 100	Deposit	Amount
	Barred Rocks			
	New Hamp. Red			
	White Leghorns			

Ship to L. D. Spencer
Address Napanee
Date
Signed

A Deposit of $1.00 or over is required.
Balance on Delivery

Fill in date Chicks are required and mail order to L. D. Spencer, Napanee

OBITUARIES

MRS. MARY J. BOOMHOUR

The funeral of the late Mrs. Mary Jane Boomhour was held at the Free Methodist Church at Yarker, Wednesday, February 4th at 2:30 p.m. Rev. B. E. Stevenson, pastor of the church conducted the service and was assisted by Rev. Mr. Hicks of the Free Methodist Church, Napanee. A special number was sung by Mr. Fred Loveless and the hymns 'South and Tenderly Jesus is Calling," and "What a Friend we Have in Jesus." were sung by the congregation.

Mrs. Boomhour was in her 64th year and was formerly Mary Jane Switzer, daughter of the late Samuel Switzer and Sarah Ann Martin of Centreville. She leaves to mourn her loss one son, James, also four grandchildren, of Yarker. Also one brother, Samuel Switzer of Trenton; one sister, Mrs. Fred Jeffry, Shannonville, besides several nieces and nephews in Napanee and Picton.

The pall-bearers were Messrs. W. H. Hicks, Wilbert Connell, Jacob Bridge, W. H. Cook, Mr. Salisbury, Mr. Renwick, all friends of deceased. The body was laid in Napanee vault to await burial in the spring.

The Late Richard H. McNeill

Richard H. McNeill, one of the oldest and best known residents of Napanee, died at his home, Bridge Street, Thursday evening, February 5th, in his 79th year. Mr. McNeill had been in failing health for the past two or three years and had been seriously ill for about two weeks previous to his death.

Mr. McNeill was born in Clarkeville, the original Napanee, and was a son of the late Mr. and Mrs. John McNeill, who were among the earliest inhabitants of the town. He spent all his life in Napanee where he engaged in the business of upholsterer. He was well known to a large circle of friends and was held in the highest esteem by all who knew him.

He is survived by one son, Harry, one daughter, Miss Marie of New York City, and one sister, Mrs. Annie Davern. He was predeceased, seventeen years ago by his wife, formerly Mary Ann Barrett, and by one brother, Thomas, who died many years ago.

His funeral was conducted at St. Patrick's Roman Catholic Church, of which he had been a life-long devoted member, by Dean E. M. Leacy, on Monday morning, and interment will be made in St. Patrick's Cemetery.

The bearers were Messrs. Joseph Marshall, Terrence Brady, Basil Quinn, Thomas Barrett, E. L. Bedore, John Barrett.

ROVER MARKET

Roast Beef . lb. 12½c
Rib Ribs . lb. 22c
Lard . lb. 12½c
Orange Meat . lb. 10c
Beef Hearts . lb. 10c
Streaky Bacon . lb. 45c
Cottage Rolls lb. 29c

PHONE 282

Vine's Electric Shop

Wiring of all kinds done on short notice.
Neon Sign Service.
Radios Serviced.
Radio Tubes of all types for all kinds of Radios.
Mazda Lamps of all sizes in stock at all times.
1 Beach 4-burner, low oven, Electric Range (used).
1 Kelvinator Electric Refrigerator (used).
Beatty Water Pressure Systems sold and installed.
Some Used Radios.
1 Thor Electric Washer (used).

VINE'S ELECTRIC SHOP

General Electric Dealer and Westinghouse Dealer for this district.
PHONE 285 - Market Square
Residence 288 Napanee, Ont.

WE ARE PAYING
3½%
ON FIVE YEAR GUARANTEED TRUST CERTIFICATES ISSUED IN ANY AMOUNT

An ideal authorized investment for individuals, companies, cemetery boards, executors and other trustees.

THE STERLING TRUSTS CORPORATION
BAY ST. TORONTO

YOU ARE THINKING OF BUYING AN AUCTION SALE
Consult
J. BRUCE SNIDER
Odessa, Ontario

Licensed Auctioneer
PHONE ODESSA 43 r 14
10tf

SWEET CAPORAL Cigarettes
"THE PUREST FORM IN WHICH TOBACCO CAN BE SMOKED."

MEDICALS

T. M. GALBRAITH
B.A., M.D., C.M.
Dundas & West Sts., Napanee
'Phone 279 —
Late Surgical Registrar Toronto Hospital for Children
Hours: Until 9.00 a.m. and 2 till 3 p.m. — 7 p.m. till 9 p.m.
Sat. 9tf

J. ELLICOTT, M.D., C.M.
Dundas West & Bridge Sts. Napanee
Hours:— 2.00 to 4.00 p.m.
7.00 to 9.00 p.m.
Sunday by Appointment only.
PHONE 555

V. O. HART, L.M.C.C.
PHONE 251 —
Corner of John & Thomas Sts.
Napanee, Ontario
Hours:—
9 to 12 a.m.
1 to 4 p.m.
7 to 9 p.m. 42tf

CAMERON WILSON, M.D., C.M.—Napanee
Main Street
OCULIST
examined and Glasses fitted when necessary.
Hours: 10:00 a.m. 4:00 p.m.
Evenings till 9:00 p.m.
Phone 283 6-281

VETERINARIES

TUMMON'S VETERINARY DISPENSARY
SELBY, ONT.
Phones: Napanee, 912 - 22
Newburgh, 52 - 22
L. BROWN, V.S., B.V.Sc.
Graduate in Charge of Practice.

Sills Drugs
Prescription Specialists
WE SAVE YOU MONEY AND SERVE YOU WELL!

FREE! FREE!!
To every customer on Saturday Free Samples of Sucrets, Compherated Mustard Ointment, Vick's Cough Drops, and Chase's K & L. Pills.

BARGAINS FOR THURSDAY, FRIDAY AND SATURDAY
100 A S A Tablets, Gr. 5... 14c
10c Large Box of Matches, 2 for ... 23c
2 lbs. Malt and Cod Liv. Oil 89c
50 Halibut Liver Oil Capsules 69c
$2.50 A B D G Capsules.. $2.69
20c Antacid Tablets of Powder 39c
25c Noxzema Skin Cream.. 19c
$1.50 Standardized Cod Liver Oil ... $1.09
5 lbs. Stock Sulphur ... 19c
35c Nasal Drops ... 24c
50c Hydrogen Peroxide ... 29c
50c Camphorated Oil ... 39c
50c Nyal Milk of Magnesia.. 39c
$1.00 Wyorko Liniment ... 89c
100 Milk of Magnesia Tablets 39c

SMILES 'N CHUCKLES CHOCOLATES
Special Red Valentine Wrapping 25c. for ½ lb. 50c. for 1 lb.
$1.00 for 2 lbs.
Heart Boxes at 50c., 75c., $1, up.

BORDEN'S ICE CREAM
Valentine Ice Cream Brick .. 25c
Butterscotch or Strawberry Ice Cream Pies ... 39c

SHAVING SPECIALS!
40c Tube Cliffette Shaving Cream and 10 Blue Gillette Blades, both for ... 59c
New Gillette Tek Razor with 5 Blue Blades ... 49c
New Auto Strop Razor with Strop and 5 Blades, all for 79c
Gillette Military Shaving Kit containing Tek Razor, Steel Mirror, and 5 Blue Blades, all for ... 98c

WOODBURY'S FACIAL SOAP
4 Cakes for 24c.

Expert Developing and Printing
25c per Roll.

YOU WILL FIND IT A PLEASURE TO SHOP AT
Sills Drugs
WE DELIVER — PHONE 125
Rev. J. Dennis Reg. Chemist

DODDS KIDNEY PILLS

Eyes Examined
R. W. MacPherson
GRADUATE OPTOMETRIST
NAPANEE Next Richelieu Hotel

MacKenzie's Drug Store

Valentine Chocolates, 50c., $1.00
Valentine Cards, 1c. to 50c.

Helena Rubinstein Preparations make ideal Valentine Gifts.
A complete stock to choose from.

VITAMIN PRODUCTS
A B D Capsules $1.25, $2.25
Alphamettes $1.00, $1.85, $3.50
Cod Liver Oil (High Test) 69c., $1.19
Halibut Oil Capsules, 100 for $1.19
Ideal Vitamin B Complex and Iron Tonic $1.25
Kelpha's Malt and Cod Liver Oil 75c., $1.25
Mead's Ciem Perconor-pheum 75c., $3.00
No Chemical Food. $1.15, $2.45, $4.45

Reach a new high in health by taking Kaphos with Vitamin B1. Improves the appetite; aids healthy nerves. $1.00.

Guaranteed results if you use Bronchila Cough Syrup. A very prompt safe preparation for relief of tight and chesty coughs and colds. 8 oz. bottle, 50c.

Hot Water Bottles, 59c., 79c., $1.09
Modess 25c., 50c., 85c
Odorono 39c
I D A Mustard Rub 25c
Buckley's Cough Mixture, 40c., 75c
Mecca Ointment, 23c., 45c., 79c
Cut Flowers Funeral Designs Wedding Bouquets.

NELSON'S ICE CREAM
This Week's Special
"VALENTINE BRICK"
MacKenzie's
PHONE 48

See Madoles
— FOR —
ALUMINUM PAINT
BARN PAINT
FINDLAY STOVES
COMBINATION DOORS
LUXOR SUPREME FINISHES
COLEMAN COAL OIL LAMPS
CANADA PAINT: Quality in every drop.
LINSEED OIL WHITE LEAD
GYPROC
GYPROC INSULATING WOOL
INSULL BOARD
CROWN JARS: All sizes, Wine or Imperial.
WOVEN WIRE FENCE
COLEMAN STOVES
ELECTRIC HOT PLATES
ALL SIZES OF GLASS

MADOLE Hardware Co.
TELEPHONE 13

CFRC, KINGSTON.
EVERY TUESDAY AND FRIDAY AT 7:00 P.M.

Tierney
Funeral Home
Dundas St. Napanee, Ontario
Day 'PHONE 30 Night

Prices quoted include Modern Funeral Coach, two 7-passenger Cars and the use of Funeral Home if desired.
BALANCE SERVICE 4tf HOSPITAL BEDS

ROVER MARKET
ket Beef . lb. 12½c
e Ribs . . lb. 22c
Lard . lb. 12½c
nge Meat . lb. 10c
Hearts . lb. 10c
neal Bacon . lb. 45c
neal Rolls . lb. 29c
PHONE 282

Vine's Electric Shop
Wiring of all kinds done on short notice.
Neon Sign Service.
Radios Serviced.
Radio Tubes of all types for all kinds of Radios.
Mazda Lamps of all sizes in stock at all times.
1 Beach 4-burner, low oven, Electric Range used.
1 Electrolux Electric Refrigerator used.
Beauty Water Pressure System sold and installed.
Some Used Radios.
1 Thor Electric Washer used.
VINE'S ELECTRIC SHOP
General Electric Dealer and Westinghouse Dealer in this district.
PHONE 365 — Market Square
Residence 398 — Napanee, Ont.

WE ARE PAYING
3½%
ON FIVE YEAR GUARANTEED TRUST CERTIFICATES ISSUED IN ANY AMOUNT
An ideal authorized investment for individuals, companies, executors and trustees.
THE STERLING TRUSTS CORPORATION
21 BAY ST. TORONTO

YOU ARE THINKING OF HAVING AN AUCTION SALE
Consult
J. BRUCE SNIDER
Odessa, Ontario
Licensed Auctioneer
PHONE ODESSA 43 r 14 10tf

SWEET CAPORAL Cigarettes
THE PUREST FORM IN WHICH TOBACCO CAN BE SMOKED

MEDICALS
T. M. GALBRAITH
B.A., M.D., C.M.
Dundas & West Sts., Napanee
— 'Phone 279 —
SPECIALTY: Diseases of Children
Office Hours: Until 9.00 a.m. and 2 to 3 p.m. — 7 p.m. till 9 p.m.
8tf

R. ELLICOTT, M.D., C.M.
Corner West & Bridge Sts. Napanee
Office Hours:— 2.00 to 4.00 p.m.
7.00 to 9.00 p.m.
Day by Appointment only.
PHONE 555

V. O. HART, L.M.C.C.
— PHONE 651 —
Corner of John & Thomas Sts.
Napanee, Ontario
Office Hours:—
9 to 12 a.m.
1 to 4 p.m.
7 to 9 p.m. 42tf

CAMERON WILSON, M.D., C.M.
Napanee
Dundas Street
OCULIST
Eyes examined and Glasses fitted when necessary.
10-00 a.m. 4-30 p.m.
Evenings till 9-00 p.m.
Phone 262 6-26tf

VETERINARIES
TUMMON'S VETERINARY DISPENSARY
SELBY, ONT.
Phones :- Napanee, 912 - 22
Newburgh, 25 - 22
D. L. BROWN, V.S., B.V.Sc.
Veterinary in Charge of Practice 1tf

To Hold Bridge in Aid Of Chinese Relief

In aid of the Chinese Relief benefit bridge and euchre will be held in the Napanee Town Hall on Tuesday evening of next week, February 17th. The charge for admission will be 50c each.

The campaign to raise funds for the relief of The Church Missions of the Japanese invasion is under the general chairmanship of Carl Walsh, Chief Constable of the City of Brantford.

On Monday afternoon, Chief of Police Moore, of Napanee, read a letter from Chief Walsh, also a request for representatives of the Women's organizations of the Town and with the usual willingness to help any worthy cause the women folk have decided to hold a bridge euchre in an effort to raise money for the cause.

Everything will be donated and all the money raised will be sent to headquarters for fund. The local ladies are raising money with their various Red Cross and Salvage activities in operation. The ladies in the town will be donated and the Town Hall and advertising is being supplied free otherwise.

The local ladies will also accept contributions for the fund from any who are unable to attend the Bridge and Euchre.

Mrs. D. H. Hall and Mrs. Lidburn Cooling accepted the positions of Convenors for the entertainment.

PERSONALS

It is the desire of the publishers that all should take an interest in this column of "The Beaver". If you have friends visiting you, or are going away for a little, leave word or send it on a Post Card.

Scott, and Mrs. E. B. Jackson and daughter, Donna Marie, of Kingston, motored to Napanee and spent the week end in town with the former's grandmother, Mrs. C. W. Bowen.

N X N

Mrs. Robert Denison underwent a successful operation in Kingston General Hospital, last week

N X N

Mrs. Kenneth Penny is a patient in Kingston General Hospital

N X N

Miss Marie McNeill, New York city, is in town this week for the funeral of the late Mr. Richard McNeil.

N X N

Mr. George Bowden of the Royal Bank staff, is on Monday for Brantford, where he will take the position of Teller.

N X N

Mrs. J. A. Train is for some time in charge of the Bell Telephone office here, during the absence of Miss Mabel Bird, who is on a holiday trip to Florida.

N X N

Mrs. and Mrs. Harold Bird and family, Napanee, motored to Belleville on Sunday last and were guests of Mr. and Mrs. Wm. Bird.

N X N

Mr. and Mrs. Allan Vanderbeath, Arden, Ontario, left on Tuesday for Mr. Chapman's home, Toronto, on a visit to Mr. Chapman.

N X N

Mr. F. M. Baird of Kingston is in charge of the Campbell Store, Napanee.

N X N

Jack Hudgins, of Montreal, Pool Accountant for the Racing Commission, has been in Napanee and Belleville.

N X N

Mr. Ray Hall, Napanee, is in charge of Mr. A. H. Chaffe.

N X N

Mr. and Mrs. Wilson Sexsmith, Napanee, and Mr. and Mrs. Manford Sexsmith, Camp Borden, motored to Toronto on Sunday and visited at the home of H. Thompson, Mrs. Wilson Sexsmith's brother.

N X N

Mr. Marcel Robinson, of Toronto, is at the work end in town, Mr. Robinson is a brother of Mrs. T. V. Andrus.

N X N

Pte. Oliver Clark, of "C" R.A.P. Camp at Gagetown, has returned to his duties after spending a few days with his parents, Mr. and Mrs. Jas. Clark, Napanee.

N X N

Mr. and Mrs. Frank Taylor, Napanee, motored to Kingston on Sunday and were guests of Mrs. Taylor's parents, Mr. and Mrs. Chas. Bramp.

N X N

Mr. Earle Sexsmith, of the Dominion Bank staff, Napanee, has been transferred to the Bank's branch at Campbellford, and left on Monday to take up his duties there.

N X N

Mrs. W. D. Matthews and son, Douglas, returned this week to their home in Toronto, after visiting for a few days with Mr. and Mrs. G. S. Mitchell and family.

DEATHS

ASSELSTINE — At Kingston General Hospital, on Monday, February 23rd, 1942, Reginald Arthur Asselstine, aged 6 months.

HINCHEY — At Tamworth, Tuesday, February 10th, 1942, Edward G. Hinchey in the 86th year. The funeral service will be held Tuesday, February 17th, at 2.30 p.m. at Christ Church, Tamworth.

LAKE — At Napanee on Friday, February 6th, 1942, Mrs. Mary Ann Lake, aged 84 years and 11 months.

McNEILL — At Napanee on Friday, February 6th, 1942, Richard Hamilton McNeill in the 79th year.

PERRY — At Napanee, Saturday, January 31st, 1942, Mrs. Fred A. Perry.

SEXSMITH — At Napanee, Friday, February 6th, 1942, Edmund Sexsmith.

THOMPSON — At Napanee, Saturday, February 7th, 1942, Robert Bertram Thompson, in his 65th year

V

In Loving Memory

YOUNG — In loving memory of Nelson Young, who departed this life February 10th, 1940.

Until the day breaks,
And the shadows flee away.
6ap WIFE and FAMILY.

V

MARRIAGES

ROSE — WALKER — In Christ Church, Belleville, on Monday, February 2nd, 1942, Kathleen Jean Dean, third daughter of Mr. and Mrs. Earle Walker, to Percy James, eldest son of Mr. and Mrs. James Rose, of Selby.

V

PURE TEST COD LIVER OIL

Is richer by far in Vitamins, and only half the dose required. In 75c and $1.25 bottles, at WALLACE'S DRUG STORE.

Sills Drugs
Prescription Specialists
WE SAVE YOU MONEY AND SERVE YOU WELL!

FREE! FREE!!
To every customer on Saturday Free Samples of Sucrets, Cuticura Ointment, Vick's Cough Drops, and Chase's K. & L. Pills.

BARGAINS FOR THURSDAY, FRIDAY AND SATURDAY
100 A S A Tablets, Gr. 5 ..... 14c
10c Large Box of Matches, 2 for 23c
2 lbs. Malt and Cod Liv. Oil 89c
50 Halibut Liver Oil Capsules 69c
$2.50 A B D G Capsules $2.29
50c Antacid Stomach Powder 39c
25c Noxzema Skin Cream 19c
1.50 Standardized Cod Liver Oil $1.09
5 lbs. Stock Sulphur 19c
50c Seidlitz Powder 24c
50c Hydrogen Peroxide 29c
50c Camphorated Oil 39c
50c Nyal Milk of Magnesia 39c
$1.00 Nyalbo Liniment 89c
100 Milk of Magnesia Tablets 39c

SMILES 'N CHUCKLES CHOCOLATES
Special Red Valentine Wrapping 25c, for ½ lb. 50c, for 1 lb. $1.00 for 2 lbs.
Heart Boxes at 50c., 75c., $1, up.

BORDEN'S ICE CREAM
Valentine Ice Cream Brick 25c
Butterscotch or Strawberry Ice Cream Pies 39c

SHAVING SPECIALS!
40c Tube Gillette Shaving Cream and 10 Blue Gillette Blades, both for 59c
New Gillette Tek Razor with 5 Blue Blades 49c
New Auto Strop Razor with Strop and 5 Blades, all for 79c
Gillette Military Shaving Kit containing Tek Razor, Steel Mirror, and 5 Blue Blades, all for 98c

WOODBURY'S FACIAL SOAP
4 Cakes for 24c.

Expert Developing and Printing 25c per Roll.

YOU WILL FIND IT A PLEASURE TO SHOP AT
Sills Drugs
WE DELIVER — PHONE 125
Save on Dependable Merchandise

THE CHURCHES

TRINITY UNITED CHURCH
Rev. G. M. Chidley, B.A., Minister
10:30 a.m., Morning Worship.
11:45 a.m., Sunday School and Bible Classes.
7:30 p.m., Evening Worship.
Monday, 7:30 p.m., Young People's Union meets.
Wednesday at 7:30 p.m., Union Prayer Meeting. Rev. A. C. McCallum will speak.
Thursday, February 17, Women's Missionary Society meets at 3 p.m. in the Sunday School room.
Mission Circle Tea on Wednesday, February 11 from 3:30 to 6 p.m.

GRACE UNITED CHURCH
Rev. C. D. McLellan, B.A., B.D.
10:30 a.m., Morning Worship.
"The Powers of the Kingdom."
11:45 a.m., Sunday School and Bible Classes.
7:30 p.m., Evening Worship.
Wednesday, Union Prayer Service at which Rev. A. C. MacCallum will speak. Meeting in Trinity Church.
Friday, Young People's Union invited to visit Selby Y. P. U. and put on the programme. Meet at Grace Church at 7.45 p.m.

THE SALVATION ARMY
Capt. H. McFadyen, Lieut. G. Smith
Saturday, 8.00 p.m. Praise Meeting.

SUNDAY SERVICES
10.30 a.m. Directory Class.
11.00 a.m., Holiness Meeting.
7.00 p.m., Salvation Meeting

ADOLPHUSTOWN CHARGE THE UNITED CHURCH
Rev. Edmund H. Unstead, Minister
11.00 a.m., Adolphustown.
2.30 p.m., Stillwell.
7.30 p.m., Conway.

YARKER PASTORAL CHARGE THE UNITED CHURCH
Rev. W. G. Fletcher, Pastor
11.00 a.m., Mosson.
2.00 p.m., Colebrook.
7.00 p.m., Yarker.

MORVEN PASTORAL CHARGE THE UNITED CHURCH
Mr. S. C. H. Atkinson
9.30 a.m., Fourth Line, Sunday School.
10.30 a.m., Fourth Line, Worship Service.
2.30 p.m., Morven, Brick Church, Sunday School.
3.30 p.m., Morven, Brick Church, Worship Service.
Daylight Saving Time.

NEWBURGH PASTORAL CHARGE THE UNITED CHURCH
Rev. E. F. Swayze, Minister
11.00 a.m., Sunderville.
2.30 p.m., Newburgh.
7.00 p.m., Newburgh.
Daylight Saving Time.

ROBLIN UNITED CHURCH
Rev. J. T. Caswell, Minister
9.30 a.m., Bible Study.
10.30 a.m., Worship Service.
11.00 a.m., Robin.

ROBLIN
For the past few weeks Shirley has been a regular Monday visitor, Friday visitor and Sunday visitor in the home of Mr. and Mrs. Fred Harris. Mr. Harris is confined to bed with a broken leg. Shirley conducted the S. S. Class and Y. P. U. and Mr. and Mrs. Neil Cowan. All are invited to attend the services and collections will be taken for these purposes. 6ap

SELBY PASTORAL CHARGE THE UNITED CHURCH
Rev. W. R. Merrick, Minister
Emery Hill, 10.30 a.m., Sunday School and Morning Worship.
Selby, 10.00 a.m. Sunday School Selby, 7.00 p.m., Worship Service. Emery Hill and Selby services held on Central Time.

BAY PASTORAL CHARGE THE UNITED CHURCH
Rev. A. C. McCallum, Minister
Bay Pas. 11.00 a.m. Church and Sunday School.
Bethania, 2.30 p.m., Church Service.
Greena, 8.00 p.m., Church Service
All services begin on War Saving Time.
Bay Ladies' W. M. S. at the home of Mrs. C. Shaw, on Thursday, February 12th, at 2.00 p.m.
Y. P. U. at Anderson on Monday, February 16th, at 8.00 p.m.

V

Cards of Thanks

The members of the family of the late Medley Garrison Lake Morven, wish to acknowledge with grateful appreciation the many acts of kindness of neighbours, friends and relatives, shown them during their recent sad bereavement. They also wish to thank those who were so thoughtful in sending the beautiful floral tributes, and the kind expressions of sympathy. 6ap

Aircraftsman Percy Rose and Mrs. Rose wish to thank their many friends in the Selby district for the shower and purse of money, given to them on Friday evening, February 6th. 6ap

Mr. and Mrs. Keith Marshall wish to thank their many friends and relatives for the lovely and useful gifts presented to them at their shower, which was held at the home of the latter's parents, Thursday evening last. We also wish to take this opportunity to invite you all to come and visit us in the future, at our home in Bloomfield. 6ap

V

EUCHRE — will be held in No 212 Oddfellows Hall, on Monday evening, February 16th, under auspices Queen Sheba Rebekah Lodge. Refreshments. Admission, 25 cents each. 6a

St. Mary Magdalene W. A. Annual Meet.

The annual meeting of the Women's Auxiliary of St. Mary Magdalene Church was held on Wednesday afternoon, January 28th, at the home of Mrs. W. E. Wilson.

Reports of the year's work were read, showing that splendid work had been done during the year.

The officers elected for the year 1942 were:

Hon.-President—Mrs. G. D. Hawley.
President—Mrs. C. E. Jamieson.
1st Vice-Pres.—Mrs. W. E. Wilson.
2nd Vice-Pres.—Mrs. C. Knight.
Secretary—Mrs. W. S. Phippen.
Treasurer—Mrs. M. M. Johnston.
Extra Cent-a-Day Treasurer—Mrs. E. Derby.
Dorcas Secretary — Mrs. W. E. Richardson.
Linen Mescane Secretary — Mrs. W. J. LeMaistre.
Educational Secretary — Miss Rose McGreevy.
Junior Superintendent—Mrs. Percy Chambers.
Secretary Little Helpers—Mrs. Albert Hill.
Prayer Partner Secretary—Mrs. J. A. Autry.

After the meeting had been closed with prayer by Archdeacon Dumbrille, delicious refreshments were served by the hostess.

V

ROTARY CLUB TO SHOW PICTURES

The Rotary meeting for next week is to be held in the evening at 6.30 o'clock, at the Superior Restaurant. Following the dinner, beautiful colored motion pictures entitled "Skyways Across Canada", loaned by the Trans Canada Airlines, will be shown. An invitation is extended to the public to come in to see the pictures following the dinner.

The films will take 30 minutes to show and some interesting and beautiful scenes will be seen.

V

ST. PATRICK'S CH. SOCIAL EVENING

Considering bad road conditions throughout the country there was a fairly good attendance at the social evening held in the Napanee Town Hall on Monday evening, under the auspices of St. Patrick's Roman Catholic Parish.

The early part of the evening was given in playing progressive euchre in which the prizes were won by Mrs. Philip Cowling, Mrs. Ray Sloan, Mr. H. Thompson and Mr. A. Mc. Daniel.

During the intermission refreshments were served, and a song by the quartette won by Mrs. A. Ritton was much appreciated.

Music for the dance was supplied by Acel's Orchestra.

V

Little Joyce was making out the list of guests for her party. "Don't forget the Johnson twins, said her mother. I only invited one set of twins," she replied in her exact manner.

INTERNATIONAL SUNDAY SCHOOL LESSON. FEBRUARY 15TH, 1942

"THE HEALING MINISTRY OF JESUS"
Lesson Text: Mark 2: 1-12

In last Sunday's lesson Jesus was at Capernaum. He knew made a tour of Galilee, then returned to Capernaum. He is now back again in Capernaum. This city was now his home. He was, in all probability living there with His mother and brothers. The news of His work in Galilee would has reached his home town before his arrival so there he got the first work with the sick and the healing touch of The Great Physician crowded to His home. There is nothing about which people are so concerned as their health. Only let a new medical discovery be announced and people have to stand themselves of it. Only let some doctor achieve some outstanding success and hundreds will wear a path to his door Dr. Locke, who died last week in Toronto, had patients and people from all over the Continent because of his ability to cure diseases by a new method.

There was a great crowd at the home in Capernaum that evening. It looked almost hopeless for any one than those in the very forefront of the crowd to get near Him. But the friends of a sick man were not to be denied an interview. They climbed on the roof of the house, tore off part of it, and let their friend down by means of ropes. That is the sort of friends a man has. It is easy enough to be friendly to people who are healthy or wealthy, or in position or influence or power, but it is quite a different matter when a person loses health and position. The real test of friendship is the willingness of men and women to remain steadfast in loyalty and devotion during days of adversity, and illness.

These men were not only loyal to their friend, but they did everything in their power to help him. They went so far as to open the roof of the house in which Jesus was with His family and let this friend down through the hole they made. They would be pretty hard to beat that for friendship. They did what they could. We are not assuming or saying that the sick man and his friends belonged to the poorer class in the community, otherwise they would have been able to pay for a conveyance. But that is true to form. Jesus had compassion on the underprivileged. He knew their problems. He himself was a member of a low family. He appreciated their difficulties and their problems. Christ founded His Church on the poor. It was to the dispossessed, the sorrowing, the slaves, outcasts and children that Jesus appealed. It was out of that group that the church sprang. Too often in the history of the Church that has been overlooked.

Two Minor Accidents in Napanee

About 1.30 p.m., on Monday, a collision occurred between two cars near Vine's Corners, causing considerable damage to the fenders, running boards of both cars. A car driven by Miss Mabel Hadlow of Portsmouth, being driven West cleared when the lane struck a snow bank and crashed into a car driven in the opposite direction belonging to Delbert Harvey, Picton. No charges were laid. Miss Hadlow, a trained nurse, is employed by a gentleman in the local hospital and Mr. Harvey was on the way to a funeral.

On Saturday evening a crash occurred at the intersection of Bridge and Centre Streets, between a car driven by Frank B. Hinchey, Tamworth, and the Napanee Creamery Light Delivery Truck, driven by Reg. Vanalstine. Hinchey was proceeding south on Centre Street, and failed to see the truck approaching from the West on account of the heavy snow storm. The truck was slightly damaged also.

V

OBITUARY

MORLEY GARRISON LAKE

A sudden shock was received by the entire Morven community on the morning of Sunday, January 25th, when it was learned that Morley Garrison Lake, son of Mr. and Mrs. Percy Lake, Morven, was instantly killed, as the result of which he was driving his car in the Canadian National level crossing at Deseronto. Deceased was a mile north of Napanee.

The late Morley Lake was in his twenty-second year. He was a member of the Napanee Collegiate Institute and had resided there with his parents for four years, previous to which he resided on the family farm at Morven.

He was a promising young man, well known and highly respected, and was loved by all. He was a member of Morven United Church and Young People's Union.

A large number of sympathizing friends attended the funeral. The funeral service was conducted at the home of the late Mr. Lake's brother-in-law, Mr. Howard Hawley, Napanee, and from there to Morven Cemetery, where the remains were laid to rest. The pall bearers were Messrs. Ivan Hawley, Ross Hawley, Lloyd Hawley, Ross Hawley, Lloyd Hawley, Ross Hawley, Lloyd

Classified Advts

FOR SALE

PERSONAL RUBBER GOODS mailed postpaid, in plain, sealed envelope, with price list. Adults only. 6 samples, 25c; 24 samples $1.00. Please state age. ATEX RUBBER CO., BOX 231, Hamilton, Ontario. 1-8t

FOR SALE — A GEORGE WHITE Hammer Mill, or will exchange for 10-inch Plate Grinder in good condition. Apply, WOOD BROS., R. R. 2, Bath. 5b

FOR SALE — 1936 BUICK SEDAN; 4 new Tires and Lifeguard Tubes; new Brake Linings and Battery. Apply at THE BEAVER OFFICE.

FOR SALE — STACK OF HAY AND Wood Lot, 5 acres, Elm and Maple. Apply to OLIVER SHANGRAW, Yarker. Phone 12 r 22. Yarker. 5bp

FOR SALE — QUANTITY OF MIXed Hay. Apply to LEO. KIDD, Tamworth, Ont. 5cp

FOR SALE — 20 CORDS OF DRY Wood, mostly Elm, also a quantity of Hay and Oat Straw. Apply to J. J. KILLORIN, Tamworth. 6cp

FOR SALE — SOME USED COUNters, and one Electric Radio. Apply to GERALD PLUMLEY, Napanee. 6a

FOR SALE — A PUREBRED HOLstein Bull, born in May, 1941. Herd accredited; listed; everything on R.O.P. Also loose Millet Feed, or will exchange either for a good heavy Work Horse. J. R. ACKERMAN & SON, R.R. No. 2, Bath. Phone 901 r 22. 6c

FOR SALE OR RENT

FOR SALE — AT MT. PLEASANT, 2nd concession of Richmond, 100-acre farm. Fair buildings. Possession at once. Apply, MRS. J. A. FELLOWS, Box 138, Napanee. 4cp

FOR SALE OR RENT — 5-ROOM Cottage, with one-half acre of sandy loam. Apply to SAMUEL KELLY, Market Square, Napanee. 6bp

LOST AND FOUND

LOST — A WINE COLORED BELT, on Dundas Street, Napanee. Finder leave at The Beaver Office. 6ap

WANTED

WANTED — A WOMAN FOR GENeral housework. Must be good cook and housekeeper. Apply to BOX 6 B, The Beaver Office. 4tf

WANTED—TO PURCHASE A MEDium size modern Dwelling in the Town of Napanee. Will pay cash for suitable place. Write to BOX 12 B, The Beaver Office. 4d

WANTED — MAID FOR GENERAL Housework, to start March 1st. Write, BOX 505, Napanee P.O. 4tf

WANTED — EXPERIENCED MARried man to work on farm. Yearly work; free house, etc. Apply, stating wages expected, experience, age and family, to EVERETT M. LITTLE, R.R. 4, Trenton. 5bp

WANTED — MAN (MARRIED OR Single) for farm work by the year. Apply to WILFRED LAKE, R.R. No. 1, Napanee. Phone 920 r 33. 6bp

WANTED — IMMEDIATELY — A Maid for general housework. Apply to MRS. JOHN DIAMANT, East Street, Napanee. 6a

HELP WANTED — MARRIED MAN to work on farm by the year. Apply to W. R. BOX, R.R. No. 2, Napanee. 6a

WANTED — AN EXPERIENCED Machinist, capable of reading Blue Prints. Write, stating experience, age, and salary expected, to BOX 20 B, The Beaver Office. 6

WANTED — MARRIED MAN TO work on farm, by the year. Free house, etc. Milking machine used. Apply, stating wages expected, to F. H. ALLISON, Adolphustown. 6cp

Notice to Creditors

In the Estate of Elizabeth Ellen Glenn (Nellie Glenn), Deceased.

Persons having claims against the estate of Elizabeth Ellen Glenn, late of the Town of Napanee, in the County of Lennox and Addington, Widow, deceased, are required to send particulars and proofs thereof to the undersigned Solicitor for said estate on or before the 9th day of March, 1942, after which date the assets will be distributed to the parties entitled thereto, pursuant to the provisions of Section 51, of Chapter 165, R.S.O., 1937.

Dated, February 9th, 1942.

G. F. SMITH,
Napanee, Ontario,
6c Solicitor for said Estate.

AUCTION SALES REGISTER

H. Bruce Snider will sell by public auction for Mrs. Wm. Penny, Township of Richmond, 7 miles west of Napanee, near Empey Hill Church, on Thursday, February 19th, 1942, at 12:30 p.m. (E.S.T.), farm stock, implements and household effects, including 9 Holstein milch cows, team work horses, binder, drill, mower, harrow, plows, hay rake, steel roller, lumber wagon, fanning mill and bagger, scales, cream separator, milk pails, harness, and other farm tools, 2 extension tables, couch, churn, etc. Terms, cash. 6bnc

MALE HELP WANTED

GET INTO FOOD

To-day's Most Important Business

If you have been selling Aluminum Ware, Electric Appliances, Washing Machines, Automobiles or Accessories and other Commodities now affected by War Priorities which may have left you without a job, You will interested in learning details of a business not curtailed by present day conditions. Sell groceries and other daily necessities. We have openings in nearby centres. For full particulars write: THE J. R. WATKINS COMPANY, DEPT. O-N-2A, 2177 Masson St., Montreal, Que. 5d

Salespeople Wanted

DON'T GIVE UP THE SHIP BEcause your factory cannot supply you with saleable goods during the War. Instead sell 200 Guaranteed Household Food & Farm Products. Every home is a prospect. FOR FULL PARTICULARS AND CATALOGUE FREE: WRITE TO: PAMILEX, 570 St. Clement, Mont., real, Que. 6a

CHICKS FOR SALE

BIG, HUSKY, EASY TO RAISE CHICKS for as little at $7.50 per 100, hatched from eggs averaging 26 oz. to the doz. or over; blood-tested for past 14 years, from hens with high flock average mated to 250-300-egg males. Immediate shipment, write for catalogue and free calendar. BIG ROCK FARM, Mille Roches, Ontario. 6d

ANNUAL MEETING

U. E. L. BUTTER AND CHEESE MANUFACTURING COMPANY

The annual meeting of the Shareholders and Patrons of the U. E. L. Butter and Cheese Manufacturing Company, of Adolphustown, Limited, will be held in the Municipal Hall, on **THURSDAY, FEBRUARY 12th, 1942** at 1:00 o'clock p.m., for the purpose of electing officers and for the transaction of any other business in connection with the factory.

F. E. FOSTER, President.
6a A. HEATHCOTE, Sec'y.

NOTICE TO CREDITORS

Persons having claims against the estate of James Garrett, late of the Township of Sheffield, in the County of Lennox and Addington, farmer, deceased, are required to send particulars and proofs thereof to the undersigned Solicitors for the said estate before the 14th day of March, A.D. 1942, after which date the assets will be distributed to the parties entitled thereto, pursuant to the provisions of Section 51, of Chapter 165, R.S.O., 1937.

Herrington, Warner & Grange,
6d Solicitors for said Estate.

NOTICE CREDITORS

IN THE ESTATE OF HUGH A. HAGGERTY

late of the Township of Camden, in the County of Lennox and Addington, Carpenter, deceased.

TAKE NOTICE that all persons having claims against the Estate of Hugh A. Haggerty, late of the Township of Camden, in the County of Lennox and Addington, Carpenter, deceased, are required to file particulars and proof thereof with the undersigned solicitor for the Administrators on or before the

12TH DAY FEBRUARY, A.D. 1942,

and that after that date the Administrators will proceed to distribute the assets of the estate among those entitled, having regard only to the claims of which they shall then have had notice.

Dated at Napanee, Ontario, this 21st Day of January, A.D. 1942.

J. M. SIMPSON, K.C.,
4cp Napanee, Ontario,
Solicitor for the Administrators.

Notice to Creditors

Persons having claims against the estate of Charles Ward Carr, late of the Township of Ernestown, in the County of Lennox and Addington, deceased, are required to send particulars and proofs thereof to the undersigned Solicitors for said estate, before the 24th day of February, A. D., 1942, after which date the assets will be distributed to the parties entitled thereto, pursuant to the provisions of Section 51, of Chapter 165, R.S.O. 1937.

Herrington, Warner & Grange,
3d Solicitors for said Estate.

EXECUTIVE OF THE W. M. S. BELLEVILLE PRESBYTERIAL CONVENED IN BRIDGE ST. CHURCH, BELLEVILLE

The executive of the Women's Missionary Society of the Belleville Presbyterial convened in Bridge St. Church, Belleville, on Thursday, January 29th, 1942, with Mrs. F. L. Hooper, Presbyterial president, in the chair.

The worship service was in charge of Mrs. George Finlay, whose topic was "Be still and Know that I am God." In an inspiring address she said that we must take time to know God and to do His work. Just as a whole ship will suffer from one broken rivet, so will missions suffer if one member fails to do her part.

After welcoming the new officers, Mrs. Hooper called on the different secretaries for reports of the work done during the year.

Mrs. E. E. Osborne, Christian Stewardship secretary reported a decrease in membership, but a gradual increase in giving, during the year.

The supply secretary, Miss Mac Hawley, said that wonderful boxes had been received, and were packed and distributed. She asked that more clothing for children be put in the boxes.

Mrs. S. W. Spafford, Community Friendship secretary, reported that 1990 calls had been made on the sick and shut-ins in their homes and 416 on the sick in hospitals. Members also reported calling on strangers coming to a community and reporting their homes to churches.

The Associate Helpers Secretary, Mrs. Doggett, reported 28 societies having associate helpers. The givings from this department amounted to $76.34.

Mrs. Manley Fox reported increased activity in the Temperance and Christian Citizenship department. More petitions had been sent to the Government regarding the restriction of the sale of alcoholic beverages than ever before. She said that temperance, social welfare, social motherhood and world peace was the fourfold work of this department.

The report of the Mission Band secretary, Mrs. A. McCreary, showed that one new Band had been organized during the year, but that three had disbanded, causing a loss in membership and a decrease in givings.

The Missionary Monthly secretary, Mrs. Nickle, reported an increase of 69 subscriptions to the Missionary Monthly and a decrease of 36 subscriptions to the World Friends.

Mrs. Gordon, Literature secretary, reported that she had visited all the pulpits with a display of literature and that $105.31 worth of missionary and other religious literature had been sold during the year. This included 84 study books and seventy annual reports.

The report of the Press secretary, Mrs. Trevor Armstrong, showed that 1165 items of missionary news had been reported in the local newspapers during 1941.

The report of the Baby Band secretary, Mrs. T. Wazar, was read by Mrs. G. Finlay. This report showed that there are 22 Bands with 383 members.

During the noon recess an appetizing luncheon was served by members of the Auxiliary of Bridge Street Church.

Afternoon Session

The afternoon session was opened with a devotional period in charge of Mrs. Foster, whose theme was "The Greatness of Little Things." The scripture reading was John VI: 1-14. Mrs. Foster said that Jesus uses small things so that great things may result, and that our own small deeds may do great good. Our lives, she said, are made up of little things but the way we do these things should spread the love of Christ throughout the world.

The reports were continued by the Missionary Circle secretary, Mrs. D. Exaver, who said that there were now only nine Mission Circles. Two disbanded during the year but were not a total loss because most of the members graduated into auxiliaries.

The treasurer, Mrs. E. L. Fraser, reported that $12,375 had been remitted to the branch treasurer during the year. This was a decrease of $100 from 1940.

Mrs. M. E. Knox, corresponding secretary, reported 81 auxiliaries in the Presbyterial with a membership of 1895. There were 768 meetings held during the year, when 1391 women met to work study and pray. She reported activity in all departments and said that splendid programmes were being carried out and the worship services from the Missionary Monthly and the study book were being generally used. Many societies reported giving toward special objects.

A discussion followed concerning the need for a missionary - at - large in the northern part of the Presbyterial and it was decided to continue to ask the Dominion Board for a missionary for this area.

The Five - Year Plan was discussed and the members were reminded that special emphasis is being laid on the work among the young people in 1942.

Miss Mac Hawley extended an invitation for the Presbyterial to be held in Trinity Church, Napanee. It was decided to hold the meeting for only one day, April 5th, 1942. A programme committee was formed to make further arrangements for this meeting.

A collection was taken to buy War Savings Stamps to be presented to Bridge Street Church in appreciation of their kindness in loaning the church for the executive meetings.

The meeting was closed with the Mizpah benediction.

BAY EAST Y. P. U.

Bay East Young Peoples Union held its regular meeting at the home of Mr. and Mrs. Card on Monday evening, with a splendid turnout. Preceding the meeting a pot luck supper was served and was enjoyed by all. Mrs. George Chambers presided over the general business. Following the singing of a hymn, the lesson was read by Walter Deck and prayer was offered by Rev. McCallum. Readings of a patriotic nature were read by Miss J. Milligan, Mrs. A. T. Mooney, Mrs. A. Baldwin, Mrs. R. Card, Mrs. J. Lawlor and Al. Clarke.

Miss Jean Milligan was elected secretary in place of Mrs. A. Mitchell. The Rev. M. McCallum conducted a quiz contest as a part of the social activities.

THE MIXING BOWL

By ANNE ALLAN

Hydro Home Economist

VALENTINE GREETINGS!

Hello Homemakers! It's February, the shortest and often the chilliest month of the year. But it brings us St. Valentine's Day and we may comfort ourselves and our guests with a Valentine party which calls for a dress-up frame of mind and an evening of indoor games.

* * *

Hearts set the theme, and red the colour scheme. Refreshments served on tables gaily decorated with red centrepieces and amusing favours will please your guests. Your menu, too, can be planned to carry out the Valentine spirit.

* * *

Here are two menus we think you will like. The dishes are quite easy to prepare and good to eat — they will make your party complete.

LUNCHEON
Wedge Salad and Pineapple Dressing
Seed Rolls
Sweetheart Cakes
Cranberried Pears

LUNCH
Scam
Cheese Crumpets
Red Raspberry Sherbet
Love Birds

RECIPES

Cranberried Pears
Six winter pears.
One cup cranberries
One-quarter cup brown sugar
Half-cup water

Peel and quarter the pears; arrange in a baking dish. Wash and pick over cranberries; pour over pears and sprinkle with the brown sugar. Add water. Cover and bake in an electric oven at 350 degrees, for one hour. Serve hot or cold. Serve with whipped whipped cream. Serves 6.

Scam :

Six pieces of veal (breast)
Two and half cups tomatoes
One cup uncooked rice
Quarter-cup chopped parsnips
Salt and pepper.

Brown the pieces of meat in a skillet pan. Combine rice, tomatoes and parsnips; season to taste with salt and pepper. Pour over the meat placed in a greased casserole or baking dish. Bake in an electric oven at 350 deg. for one and one-quarter hours. Serves six.

Sweetheart Cakes :

Two tablespoons baking fat.
Two tablespoons butter.
Two-thirds cup sugar.
One egg.
One and one-half cups flour
Two teaspoons baking powder
One-quarter teaspoon salt
Half-cup milk
Half-teaspoon vanilla

Cream fat; blend in sugar and beat in egg. Add dry ingredients alternately with milk and vanilla. Stir quickly but do not beat after flour has been added. Drop by spoonfuls into greased drop cake tins. Bake in an electric oven at 375 degrees for fifteen minutes. Yield 27 small, fluted cakes. Cut a heart-shaped hole from the centre of a piece of writing paper, place it over a cake, spread with soft pink confectioners' icing, lift the paper and leave the stencilled design on the cake.

Red Raspberry Sherbet :

One pkg. raspberry jelly powder
Two cups water
Two cups red raspberries—canned or preserved.
One cup fine sugar
Juice of half an orange
Juice of one lemon

Cook sugar and water together for five minutes. Cool slightly and add the raspberry jelly powder. Dissolve thoroughly. Cool until it begins to thicken. Add berries (put through a sieve), orange and lemon juice. Blend thoroughly. Pour into freezing tray and freeze until firm. Remove to a chilled bowl and beat until light and fluffy. Pour back into tray and freeze in the electric refrigerator until firm. Serve in sherbet glasses and decorate with a white cocoanut strip moistened and shaped into a lover's knot.

* * *

TAKE A TIP :

1 To remove gum from carpet, hold a piece of ice over gum until it is hard enough to remove. Then loosen gum with dull edge of knife.
2 When you wash hardwood floors, add one tablespoon vinegar and one tablespoon furniture polish to the water. Soap makes varnished surfaces and hardwood cloudy.
3 Marks made by moving heavy furniture can be removed by rubbing with a soapy cloth dipped in kerosene.
4 Powdered graphite is better for cylindrical locks than oil. Make graphite by reducing the lead from a pencil to powder. Make a paper funnel, then sift lead into lock and blow carefully.

* * *

QUESTION BOX

Mrs. M. C., asks :

"Why do boiled onions look grey instead of white, even when they are just cooked?"

Answer :

Probably you cook them too long or too slowly. Overcooking makes most white vegetables turn dark and lose their fresh flavour. Drop onions into boiling salted water. Add a tablespoon of cooking fat. Turn electric element to medium. Cook them until they are just tender.

Miss J. D. writes :

"What does 'enriched' flour mean? Would you advocate using it for everything?"

Answer :

The new flour is an 'improved' flour. It contains two vitamins—thiamine and nicotinic acid and one mineral — iron. It may also contain Vitamins B2 and D, and calcium and phosphorus, at the miller's option. Read label. Use for baking.

Mrs. B. N. C. writes:

"Please send beef chart and description of named cuts, naming the various cooking methods.

Answer :

We trust that you have received these charts Mrs. C. Would homemakers making application please sign their name in full.

Mrs. E. J. H. asks :

"Is it possible to make a good furniture polish using linseed oil?"

Answer :

Yes. Mix equal parts of RAW linseed oil and turpentine. Apply sparingly. Let stand 5-10 minutes. Rub with a clean soft cloth, with the grain of the wood, until no polish is visible.

* * *

ANNE ALLAN invites you to write to her in care of The Napanee eBaver. Just send in your questions on homemaking problems and watch this little corner of the column for replies.

COLEBROOK

Colebrook, Feb. 7.—We congratulate Mr. and Mrs. Erwin Brown on the arrival of a baby girl (Wava Mary), on January 24th.

Mr. John C. Hodgins of Kingsville, Ont., was a guest of his sister, Mrs. E. F. Purcell, and Mr. Purcell, for a few days recently.

A quiet wedding was solemnized on Monday, January 19th, at St. James Church, Kingston, when Rev. J. D. Mackenzie-Naughton united in marriage Georgina Clare, second young daughter of Mr. and Mrs. Wm. Harris, of this village, to Gnr. Bruce Garrison, of the R.C.A., of Kingston, son of Mr. and Mrs. Garrison and the late David Garrison, of Colebrook. The bride looked lovely in a street length gown of Empire blue crepe with black accessories, and wore a corsage of sweetheart roses and lily of the valley. She was attended by her sister, Mrs. Chas. Osgood, who also wore a street length gown of dusky rose crepe with black accessories, and wore a corsage of sweetheart roses with ferns. Mr. Chas. Osgood, brother-in-law of the bride, acted as best man. Following the ceremony a buffet luncheon was served at the home of the bride's sister, Mrs. Chas. Osgood, of Kingston, to the near relatives of the bride and groom.

The Woman's Association of the United Church was entertained at the home of Mrs. Frank Brown, there was a fair attendance of members. The subject for the devotional period was "Prayer Birds," which was in accord with the theme. Lunch was served by the hostess and committee at the close.

Mr. and Mrs. G. W. Price and son, Howard, of Selby; Mr. and Mrs. D. S. Paul, of Switzerville, and Mr. and Mrs. J. Purcell and daughter, Shirley, were dinner guests of Mr. and Mrs. E. F. Purcell on Sunday.

Mr. and Mrs. Percy Galbraith and son, Bobby, were dinner guests of Mr. and Mrs. R. Babcock, Harrowsmith, on Sunday.

Two quilts were quilted for the Red Cross on Thursday last by the ladies of the neighborhood, and a pot luck dinner was enjoyed at the noon hour.

Mrs. Wm. Smith and son, Ernie, are spending a couple of weeks with her sister at Odessa.

A serious accident occurred on Tuesday afternoon last, when Mr. Harry Woodruff, while working upstairs in his mill, got caught in some machinery. Mr. Harold Vanest heard his call and extricated him. Mr. Woodruff was badly bruised, was not seriously hurt. His son, Reginald Woodruff, R.C.A.F., Albert; his daughter, Mrs. Mitchell, and son, Barry, of Toronto, and his daughter, Mrs. (Dr.) Horton, of Enterprise, were all at his bedside shortly after his injury. Mr. Woodruff is recovering nicely.

Mr. and Mrs. Percy Salsbury were tea guests of Mr. and Mrs. Levi Salsbury on Friday evening last.

Church service will be held in the United Church at 2:30 p.m. on February 15th, preceded by Sunday School at 1:30 p.m.

WILTON

Wilton, Feb. 9. — The blizzard of Saturday and Sunday made the roads impassable for the week end, with the result that all church services were cancelled.

Miss Doris Grant, of Westbrook, was a recent week end guest at the home of Mr. and Mrs. Roke Deyo.

Mr. and Mrs. Archie Card, of Yarker, visited her parents, Mr. and Mrs. W. R. Babcock.

Mr. Wallace Close, of Kingston, spent the week end with his parents, Mr. and Mrs. E. Close.

Mrs. John Brown and daughter, Betty, visited the former's son, Mr. Fred Brown, and Mrs. Brown, at Colebrook.

Rev. G. Oldford, of Kingston, was a caller in the village during the week.

Mrs. George Venton, of Kingston, spent a few days with her parents, Mr. and Mrs. Charles Connors.

The W. A. of the United Church rebedulled their February meeting at the home of Mrs. Will Mills, but it was cancelled on Wednesday afternoon last.

Relatives from Wilton motored to Watertown on Friday last, where they attended the funeral service of the late Kenneth Lemmon.

* * *

KEEP YOUR CATTLE FREE FROM LICE!

Many farmers tell us that we now have the most satisfactory powder on the market. 2 lbs. for 75c, at WALLACE'S DRUG STORE.

CAMDEN EAST

C. S. M. Frank Hannaghan has returned to his duties at Farnham, Que., after spending a few days with his family here.

Mr. and Mrs. George Shane were supper guests of Mr. and Mrs. Percy E. Histed on Monday evening last.

Mr. and Mrs. Orville MacCormack and Larry, of Yarker, visited her mother, Mrs. Edith Williams, recently.

Mr. and Mrs. Dorval Peters, of Wilton, visited her father, Mr. Geo. Babcock, and Mrs. Babcock, on Wednesday evening last. Sorry to report Mr. and Mrs. Babcock as being ill.

Luverne C. Histed, younger son of Mr. and Mrs. Percy Histed, has joined the R.C.A. at Kingston. His older brother, "Bud," is with the R.C.A., somewhere in England.

Mrs. Percy Wilson and daughter, Maisie, of Bicknell's Corners, spent Tuesday afternoon with Mrs. Hubert Walsworth.

Mr. Garnet Jeffrey and Lucien spent Friday in Kingston.

Gordon Huxtable, of Odessa, visited his aunt and uncle, Mr. and Mrs. George Black, recently.

Mr. and Mrs. F. Hannaghan and Mr. George Shane spent Monday last in Kingston, and called on several friends.

Mr. and Mrs. Ken. Moore have moved to Kingston.

Mr. Earl Saul has secured a position in Kingston, and left on Monday to take up his new duties.

KALADAR

Kaladar, Feb. 9. — The monthly meeting of the Woman's Association was held at the home of Mrs. Wm. Hughes on Wednesday, February 4th.

Miss Dorothy Brown returned home after spending a holiday at Toronto and Niagara Falls.

Mr. Eugene Brown is spending a few days at Elm Tree, visiting friends.

Mrs. Elliott Parks returned home on Saturday, after spending some time at the home of her daughter in Belleville.

Little Janie Dolmage is visiting at the home of her grandparents, Mr. and Mrs. E. Parks.

Harold Boomhour, of Elm Tree, is working for Mr. R. McFarland, cutting corf wood.

Mr. Oakie Parks and others are getting out logs for the new saw mill.

Mrs. Thomas Parks is cooking at the Kaladar Hotel at the present.

Mr. George Brown, of the Hydro, expects to move to St. Catharines.

* * *

WILSON'S CROSSING

Wilson's Crossing, Feb. 7. — Mrs. John Dutcher, of Detroit, has been spending a few weeks at Mr. Thos. Breen's and Mr. Eugene DiRon's.

Mr. and Mrs. John Finn entertained a number of their friends at supper on Sunday last.

Mrs. R. Potter spent a few days at Mrs. Wm. Fehwick's recently.

Mr. Fred Carr was taken quite ill at the home of his daughter, Mrs. George Allport, last week.

Mr. Russell Switzer spent the week end with his parents, Mr. and Mrs. H. Switzer.

Little Joan and Mona Finn have had a severe attack of whooping cough.

Mr. and Mrs. Wm. Potter are residing at Napanee for the present, where Mr. Potter has employment with the Gibbard Co.

The sick in this locality are on the mend.

* * *

PRESENT LAURA SECORD CANDY

On all occasions. This week give her a box of these deliciously fresh Chocolates. For sale in Napanee only at WALLACE'S DRUG STORE.

SAVE NOW!
Saving is now proclaimed a National Need if Canada is to carry on, full-out in this war. Upon the shoulders of each one of us falls some part of the responsibility for helping to finance the war.
The sooner you use your savings book more than your cheque book — the better for you and for Canada.
Take your income seriously. Put every dollar you can into a savings account.
To Save is Practical Patriotism
THE CHARTERED BANKS OF CANADA

THEY'LL DO IT EVERY TIME.

By Hath

IS THAT SUPPOSED TO BE AN ORCHESTRA OR A ONE-MAN BAND ? ALL I CAN HEAR IS THAT SLIP-HORN OF ERNIE'S.
WELL, IT'S A CINCH HE WOULDN'T WIN ANY POPULARITY VOTE WITH THE REST OF THE ORCHESTRA.
WHY DOES THE TOWN NEED ANOTHER AIR-RAID SIREN WHEN THEY'VE GOT ERNIE ?
EVERY NUMBER IS A SOLO NUMBER FOR ERNIE.
AND MY POOR LITTLE ELAINE HAS BEEN PRACTICING FOR THIS ALL WEEK.
THERE'S ONE IN EVERY AMATEUR ORCHESTRA. THEY'LL DO IT EVERY TIME.

GUARANTEED USED CARS

1940 Chrysler Royal 4-Door Sedan
1938 G M C ½-ton Truck
1937 Dodge Coach, equipped with Heater.
1936 Plymouth 4-Door Sedan, Trunk; equipped with Heater, Defroster, Fog Light.
1936 Oldsmobile 4-Door Sedan, equipped with Heavy Duty Winter Tires.
1936 Chevrolet Master Deluxe Coach.
1936 Dodge Station Wagon.
1935 Ford Coach, with Trunk.
1935 Chevrolet Master Coach.
1935 Ford Deluxe Coach, with Radio, and Heater.
1935 Oldsmobile 4-Door Sedan.
1935 Terraplane Sedan.
1931 Auburn Sedan.
1930 Chevrolet Business Coach.
1929 Whippet Six 4-Door Sedan.
1929 Ford 4-Door Sedan.
1928 Ford Coach.

NAPANEE MOTORS LIMITED
Chrysler—Plymouth
Dealers
WILBERT HART, MGR.
Red Indian Station
NAPANEE — PHONE

Classified Advts.

FOR SALE

PERSONAL RUBBER GOODS mailed postpaid, in plain, sealed envelope, with price list. Adults only. 6 samples, 25c; 24 samples $1.00. Please state age. ATEX RUBBER CO., BOX 231, Hamilton, Ontario. 1-6t

FOR SALE — A GEORGE WHITE Hammer Mill, or will exchange for 10-inch Plate Grinder in good condition. Apply, WOOD BROS. R. R. 2, Bath.

FOR SALE — 1936 BUICK SEDAN; 4 new Tires and Lifeguard Tubes; new Brake Linings and Battery. Apply at THE BEAVER OFFICE.

FOR SALE — STACK OF HAY AND Wood Lot 5 acres, Elm and Maple. Apply to OLIVER SHANKMAN, Yarker. Phone 13 r 22, Yarker.

FOR SALE — QUANTITY OF MIXED Hay. Apply to LEO. KIDD, Tamworth, Ont. 5cp

FOR SALE — 20 CORDS OF DRY Wood, mostly Elm, also a quantity of Hay and Oat Straw. Apply to J. J. KILLORIN, Tamworth. 6cp

FOR SALE — SOME USED CONverters, and one Electric Radio. Apply to GERALD PLUMLEY, Napanee.

FOR SALE — A PUREBRED HOLstein Bull, born in May, 1941. Herd accredited; listed; everything on R.C.P. Also lone Maple Feed and will exchange either for a good heavy Work Horse. J. H. ACKERMAN & SON, R.R. No. 2, Bath. Phone 901 r 22. 6c

FOR SALE OR RENT

FOR SALE — AT MT. PLEASANT, 2nd concession of Richmond, 160-acre farm. Fair buildings. Possession at once. Apply MRS. J. A. FELLOWS, Box 138, Napanee. 4cp

FOR SALE OR RENT — 5-ROOM Cottage, with hot-water heat or sandy loam, 2nd. Apply MRS. KELLY, Market Square, Napanee. 6cp

LOST AND FOUND

LOST — A WINE COLORED BELT, on Dundas Street, Napanee. Finder leave at The Beaver Office. 6cp

WANTED

WANTED — A WOMAN FOR GENeral housework. Must be good cook and have reference. Apply BOX 6-B, The Beaver Office. 4cp

WANTED—TO PURCHASE A MEDium size modern Dwelling in the Town of Napanee. Will pay cash for suitable place. Write to BOX J B, The Beaver Office. 4d

WANTED — MAID FOR GENERAL Housework, to start March 1st. Write BOX 593, Napanee P.O. 4tf

WANTED — EXPERIENCED MARried man to work on farm. Youth with family; free house; etc. Apply stating wages expected, experience, age and family, to EVERETT M. LITTLE, R.R. 4, Trenton. 5tp

WANTED — MAN (MARRIED OR Single) for farm work by the year. Apply to WILFRED LAKE, R.R. No. 1, Napanee. Phone 920 r 32. 6tp

WANTED — IMMEDIATELY — A Maid for general housework. Apply to MRS. JOHN DLAMANT, East Street, Napanee. 6a

HELP WANTED — MARRIED MAN to work on farm by the year. Apply to W. R. BOX, R.R. No. 2, Napanee. 6a

WANTED — AN EXPERIENCED Machinist, capable of reading Blue Prints. Write, stating experience, age and salary expected, to BOX 20 B, The Beaver Office. 6tf

WANTED — MARRIED MAN TO work 60 farm, by the year. Free house, etc. Milking machine used. Apply, stating wages expected, to P. H. ALLISON, Adolphustown. 6cp

Notice to Creditors

In the Estate of Elizabeth Ellen Glenn (Nellie Glenn), Deceased.

Persons having claims against the estate of Elizabeth Ellen Glenn, late of the Town of Napanee, in the County of Lennox and Addington, Widow, deceased, are required to send particulars and proofs thereof to the undersigned Solicitor for said estate on or before the 9th day of March, 1942, after which date the assets will be distributed to the parties entitled thereto, pursuant to the provisions of Section 51, of Chapter 165, R.S.O., 1937.

Dated at Napanee, Ontario, this 9th day of February, A.D. 1942.

G. F. SMITH,
Napanee, Ontario,
6c Solicitor for said Estate.

AUCTION SALES REGISTER

H. Bruce Snider will sell by public auction for Mrs. Wm. Penny, Township of Richmond, 7 miles west of Napanee, near Empey Hill Church, on Thursday, February 19th, 1942, at 12:30 p.m. (E.S.T.), farm stock, implements, and household effects, including 9 Holstein milch cows, team work horses, binder, grill, mower, harrow, plows, hay rake, steel roller, lumber wagon, fanning mill and bagger, scales, cream separator, milk pails, harness, and other farm tools, 2 extension tables, couch, churn, etc. Terms, cash. 6tne

MALE HELP WANTED

GET INTO FOOD
Today's Most Important Business

If you have been selling Aluminum Ware, Electric Appliances, Washing Machines, Automobiles or Accessories and other Commodities now classified by War Priorities Board, you may have left the ranks without a job. You will be interested in learning details of a business — not in competition with present day conditions. Sell necessities and other daily necessities. We have products in demand for the duration. For full particulars write THE J. R. WATKINS COMPANY, DEPT. O-N-2A, 2177 Mansion St., Montreal, Que. 5d

Salespeople Wanted

DON'T GIVE UP THE SHIP BEcause your factory cannot supply you with saleable goods during the War. Instead, sell 200 Guaranteed Household Food Farm Products. Every home is a prospect. FOR FULL PARTICULARS AND FREE CATALOGUE FREE — WRITE TO FAMILEX 370 St. Clement Mont. real Que 6c

CHICKS FOR SALE

BIG, HUSKY, EASY TO RAISE CHICKS for sale at $7.50 per 100 (hatched from pullets mated to 26 cat to the line of over, bloodtested for pullorum from flocks with high records of 250-300-egg mates. Immediate shipment, write for free catalog and new calendar. BIG ROCK FARM, Mitchell, Ontario. 6d

ANNUAL MEETING

C. E. L. BUTTER AND CHEESE MANUFACTURING COMPANY

The annual meeting of the Shareholders and Patrons of the C. E. L. Butter and Cheese Manufacturing Company, of Adolphustown, Limited, will be held in the Municipal Hall on

THURSDAY, FEBRUARY 12th, 1942

at 1:00 o'clock, p.m., for the purpose of electing officers and for the transaction of any other business in connection with the factory.

F. E. FOSTER, President
6a A. HEATHCOTE, Sec'y.

NOTICE TO CREDITORS

Persons having claims against the estate of James Garrett, late of the Township of Sheffield, in the County of Lennox and Addington, farmer, deceased, are required to send particulars and proofs thereof to the undersigned Solicitors for the said estate before the 14th day of March, A.D. 1942, after which date the assets will be distributed to the parties entitled thereto, pursuant to the provisions of Section 51, of Chapter 165, R.S.O. 1937.

Herrington, Warner & Grange,
6d Solicitors for said Estate.

NOTICE CREDITORS

IN THE ESTATE OF
HUGH A. HAGGERTY

late of the Township of Camden, in the County of Lenox and Addington, Carpenter, deceased.

TAKE NOTICE that all persons having claims against the Estate of Hugh A. Haggerty, late of the Township of Camden, in the County of Lennox and Addington, Carpenter, deceased, are required to file particulars and proof thereof with the undersigned solicitor for the Administrators on or before the

12TH DAY FEBRUARY, A.D. 1942,

and that after that date the Administrators will proceed to distribute the assets of the estate among those entitled, having regard only to the claims of which they shall then have had notice.

Dated at Napanee, Ontario, this 21st Day of January, A.D. 1942.

J. M. SIMPSON, K.C.,
4-p Napanee, Ontario.
Solicitor for the Administrators.

Notice to Creditors

Persons having claims against the estate of Charles Ward Curl, late of the Township of Ernestown, in the County of Lennox and Addington, deceased, are required to send particulars and proofs thereof to the undersigned Solicitors for said estate, before the 24th day of February, A. D. 1942, after which date the assets will be distributed to the parties entitled thereto, pursuant to the provisions of Section 51, of Chapter 165, R.S.O., 1937.

Herrington, Warner & Grange,
5d Solicitors for said Estate.

EXECUTIVE OF THE W. M. S. BELLEVILLE PRESBYTERIAL CONVENED IN BRIDGE ST. CHURCH, BELLEVILLE

The executive of the Women's Missionary Society of the Belleville Presbyterial convened in Bridge St. Church, Belleville, on Thursday, January 29th, 1942, with Mrs. F. L. Hooper, Presbyterial president, in the chair.

The worship service was in charge of Mrs. George Finlay, whose topic was "Be still and Know that I am God." In an inspiring address she said that we must take time to know God and to do His work. Just as a whole ship will suffer from one broken rivet, so will missions suffer if one member fails to do her part.

After welcoming the new officers, Mrs. Hooper called on the different secretaries for reports of the work done during the year.

Mrs. E. Osborne, Christian Stewardship secretary reported a decrease in membership, but a gradual increase in givings through the year.

The supply secretary, Miss Mae Hallowell, said that 1,000 articles had been received, re-packed and distributed. She asked that more bedding for children be put in the bales.

Mrs. S. W. Spafford, Community Friendship secretary, reported that 1,015 calls had been made on the sick and shut-ins in their homes and 770 on the sick in hospitals. Members also reported calling on strangers, coming to communities and opening their homes to soldiers.

The Associate Helpers Secretary, Mrs. Daggett, reported 20 associate helpers. The giving from this department amounted to $70.34.

Mrs. Manley Fox reported increased activity in the Temperance and Christian Citizenship Department. More petitions had been sent to the Government regarding the liquor traffic than ever before. She said that temperance social welfare societies combined and united peace for the fourfold work of this department.

The report of the Mission Band secretary, Mrs. A. McCleary, showed that one new Band had been organized during the year, but that three had disbanded, causing a loss in membership and a decrease in givings.

The Missionary Monthly secretary, Mrs. Noble, reported an increase of 49 subscriptions to the Missionary Monthly and a decrease of 35 subscriptions to the World Friend.

Mrs. Gould, Literature secretary, reported that she had taken all the calls with a total sale of literature that had $160.31 worth of missionary and other religious literature had been sold during the year. This included 61 study books and 10 story mission reports.

Mrs. Fraser, Press secretary, reported that the society had been reported in the press 19 times during 1941.

Mrs. Ferguson, the Babe Band secretary, Mrs. T. Wood was read by Mrs. G. Finlay. This report showed that there are 22 Bands with 385 members.

During the noon recess an appetizing lunch was served in the dining room by the Ladies of Bridge Street Church.

Afternoon Session

The afternoon session was opened with a devotional period in charge of Mrs. Fraser. The theme was "The Greatness of Little Things." The scripture reading was John VI. 5-14. M. Fraser read the Book Notes which claims to that area. Claims may result, and that our own small deeds may be a great good. Our aims, she said, are made up of little things, but the way we do those things should spread the love of Christ throughout the world.

The reports were continued by the Young People's Circle secretary, Mrs. D. Laxier, who said that there were not only nine Mission Circles. Two disbanded during the year, but were not a total loss because most of the members graduated into auxiliaries.

The treasurer, Mrs. F. E. Fraser, reported that $12,375 had been remitted to the branch treasurer-during the year. This was a decrease of $100 from 1940.

Mrs. M. E. Kees, correspondence secretary, reported 81 auxiliaries in the Presbyterial with a membership of 1,900. There were 760 meetings held during the year when 1,005 women met to work study and pray. She reported visits to all the auxiliaries and said that splendid programmes were being carried out and the worship services were up to date. Monthly and the study book were being generally used. Many societies reported giving toward special objects.

A discussion followed concerning the need of organizing a new Circle in the northern part of the Presbyterial and it was decided to continue to ask the Dominion Board for a missionary for this area.

The Five - Year Plan was discussed and the following officers were elected that special emphasis is being laid on the work among the young people for 1942.

Miss Mae Hawley extended an invitation for the Presbyterial to be held in Trinity Church, Napanee. It was decided to hold the meeting for the same day, June 5th, 1942. A programme committee was formed to make further arrangements for this meeting.

A collection was taken to buy War Savings Stamps, to be presented to Bridge Street Church in appreciation of their kindness in loaning the church for the executive meetings.

The meeting was closed with the Mizpah benediction.

BAY LAST Y. P. U.

Bay East Young People Union held its regular meeting at the home of Mr. and Mrs. Card on Monday evening, with a splendid turnout. Preceding the meeting a pot luck supper was served and was enjoyed by all. Mrs. George Chambers presided over the general business. Following the singing of a hymn, the lesson was read by Walter Dyck and prayer was offered by Rev. McCallum. Readings of a patriotic nature were read by Miss J. Milligan, Mrs. A. T. Mooney, Mrs. A. Baldwin, Mrs. R. Card, Mrs. J. Lawlor and Al. Clarke.

Miss Jean Milligan was elected secretary in place of Mrs. A. Pitcher. The Rev. M. McCallum conducted a quiz contest as a part of the social activities.

THE MIXING BOWL

By ANNE ALLAN
Hydro Home Economist

VALENTINE GREETINGS!

Hello Homemakers! It's February, the shortest and often the chilliest month of the year. But it brings us St. Valentine's Day and we must comfort ourselves and our guests with a Valentine party which calls for a "dress-up" frame of mind and an evening of indoor games.

Hearts set the theme, and red the colour scheme. Refreshments served on tables gaily decorated with red centrepieces and amusing favours will please your guests. Your menu, too, can be planned to carry out the Valentine spirit.

Here are two menus we think you will like. The dishes are quite easy to prepare and good to eat — they will make your party complete.

LUNCHEON

Wedge Salad and Pineapple Dressing
Seed Rolls
Sweetheart Cakes
Cranberried Pears

LUNCH

Scallops
Cheese Crimpets
Red Raspberry Sherbet
Love Birds
Tea

RECIPES

Cranberried Pears
Six winter pears.
One cup cranberries
One-quarter cup brown sugar
Half-cup water

Peel and quarter the pears; arrange in a baking dish. Wash and pick over cranberries; pour over pears and sprinkle with the brown sugar. Add water. Cover and bake in an electric oven at 350 degrees, for one hour. Serve hot or cold. Serve with whipped cream. Serves 6.

Seafood Steam
Six pieces of veal (breast)
Two and half cups tomatoes
One cup uncooked rice
Quarter-cup chopped parsnips
Salt and pepper

Brown the pieces of meat in a skillet pan. Combine rice, tomatoes and parsnips, season to taste with salt and pepper. Pour over the meat and bake in a greased casserole or baking dish. Bake in an electric oven at 350 deg. for one and one-quarter hours. Serves six.

Sweetheart Cakes:
Two tablespoons baking fat
Two tablespoons butter
Two-thirds cup sugar
One egg
One and one-half cups flour
Two teaspoons baking powder
One-quarter teaspoon salt
Half-cup milk
Half-teaspoon vanilla

Cream fat; blend in sugar and beat well. Add dry ingredients alternately with milk and vanilla. Stir lightly but well. Drop by spoonfuls into greased drop cake tins. Bake in electric oven at 375 degrees for fifteen minutes. Yields 27 small iced cakes. Cut a heart-shaped pattern from a piece of a writing paper, place it over a cake, spread with soft pink confectioners' icing, lift paper and have the stencilled design on the cake.

Red Raspberry Sherbet
One tbsp. raspberry jelly powder
Two cups water
Two cups red raspberries—canned or preserved.
One cup fine sugar
Juice of half an orange
Juice of one lemon

Cook sugar and water together for five minutes. Cool slightly and add the raspberry jelly powder. Dissolve thoroughly. Cool until it begins to thicken. Add berries (put through a sieve), orange and lemon juice. Blend thoroughly. Pour into freezing tray and freeze until firm. Remove to a chilled bowl and beat until light and fluffy. Pour back into tray and freeze in the electric refrigerator until firm. Serve in sherbet glasses and decorate with a white coconnut strip moistened and shaped into a lover's knot.

TAKE A TIP:

1 To remove gum from carpet, hold a piece of ice over gum until it is hard enough to remove. Then loosen gum with dull edge of knife.
2 When you wash hardwood floors, add one tablespoon vinegar and one tablespoon furniture polish to the water. Soap makes varnished surfaces and hardwood cloudy.
3 Marks made by leaving heavy furniture can be removed by rubbing with a soapy cloth dipped in kerosene.
4 Powdered graphite is better for cylindrical locks than oil. Make graphite by rendering the lead from a pencil to powder. Make a paper funnel, then sift lead into lock and blow carefully. . . .

QUESTION BOX

Mrs. M. C. asks:

"Why do boiled onions look grey instead of white, even when they are just cooked?"

Answer:

Probably you cook them too long or too slowly. Overcooking makes most white vegetables turn dark and lose their fresh flavour. Drop onions into boiling salted water. Add a tablespoon of cooking fat. Turn electric element to medium. Cook them until they are just tender.

Miss J. D. writes:

"What does 'enriched' flour mean. Would you advocate using it for everything?"

Answer:

The new flour is an improved flour. It contains two vitamins—thiamine and nicotinic acid and one mineral — iron. It may also contain Vitamin B2 and D, and calcium and phosphorus, at the miller's option. Read label. Use for baking.

Mrs. H. N. C. writes:

"Please send beef chart and description of canned cuts, naming the various cooking methods."

Answer:

We trust that you have received these charts Mrs. C. Would home makers making similar inquiries please join their name in list.

Mrs. E. J. H. asks:

"Is it possible to make a good furniture polish using linseed oil?"

Answer:

Yes. Mix equal parts of RAW linseed oil and turpentine. Apply sparingly. Let stand a minute. Rub with a clean soft cloth, with the grain of the wood, until no polish is visible. . . .

ANNE ALLAN invites you to write to her in care of The Napanee Beaver. Just send in your questions on homemaking problems and watch this little corner of the column for replies.

COLEBROOK

Colebrook, Feb. 7. — We congratulate Mr. and Mrs. Erwell Brown on the arrival of a baby girl (Wava Mary) on January 24th.

Mr. John C. Hudgins of Kingsville, Ont., was a guest of his sister, Mrs. E. P. Purcell, and Mr. Purcell, over a few days recently.

A quiet wedding was solemnized on Monday, January 19th, at St. James Chapel, Kingston, when Rev. J. D. Mackenzie-Naughton united in marriage, Georgina Clare, second year daughter of Mr. and Mrs. Wm. Harris, of this village, to Gnr. Bruce Garrison, of the R.C.A., of Kingston, son of Mrs. Louise Garrison and the late David Garrison, of Colebrook. The bride looked charming in a street length gown of Empire blue crepe with black accessories, and wore a corsage of sweetheart roses and lily of the valley. She was attended by her sister, Mrs. Chas. Osgood, who also wore a street length gown of dusky rose crepe with black accessories, and wore a corsage of sweetheart roses with fems. Mr. Chas. Osgood, brother-in-law of the bride, acted as best man. Following the ceremony a buffet luncheon was served at the home of the bride's sister, Mrs. Chas. Osgood, of Kingston, to the near relatives of the bride and groom.

The Woman's Association of the United Church was entertained at the home of Mrs. A. Hart. There was a fair attendance of members. The subject for the devotional period was "Prayer", and Mrs. Percy Galbraith gave a reading entitled "Prayer Birds," which was in accord with the theme. Lunch was served by the hostess and committee at the close.

Mr. and Mrs. G. W. Price and son, Howard, of Selby; Mr. and Mrs. D. S. Paul, of Switzerville, and Mr. and Mrs. J. I. Purcell and daughter, Shirley, were dinner guests of Mr. and Mrs. E. P. Purcell on Sunday.

Mr. and Mrs. Percy Galbraith and son, Bobby, were dinner guests of Mr. and Mrs. R. Babcock, Harrowsmith, on Sunday.

Two quilts were quilted for the Red Cross on Thursday last by the ladies of the neighborhood, and a pot luck dinner was enjoyed at the noon hour.

Mrs. Wm. Smith and son, Ernie, are spending a couple of weeks with her sister at Odessa.

CAMDEN EAST

C. S. M. Frank Hannaghan has returned to his duties at Farnham, Que., after spending a few days with his family here.

Mr. and Mrs. George Shantz were supper guests of Mr. and Mrs. Percy E. Histed on Monday evening last.

Mr. and Mrs. Orville MacCormack and Larry, of Yarker, visited her mother, Mrs. Edith Williams, recently.

Mr. and Mrs. Dorval Peters, of Wilton, visited her father, Mr. Geo. Babcock and Mrs. Babcock, on Wednesday evening last. Sorry to report Mr. and Mrs. Babcock as being ill.

Laverne C. Histed, younger son of Mr. and Mrs. Percy Histed, has joined the R.C.A. at Kingston. His older brother, "Bud," is with the R.C.A. somewhere in England.

Mrs. Percy Wilson and daughter, Maisie, of Bickwell's Corners, spent Tuesday afternoon with Mrs. Hiscott Wilsworth.

Mr. and Mrs. Lupen spent Friday in Kingston.

Gordon Huxtable, of Odessa, visited his aunt and uncle Mr. and Mrs. George Black, recently.

Mr. and Mrs. P. Hannaghan and Mr. George Shantz spent Monday last in Kingston, and called on several friends.

Mr. and Mrs. Ken. Moore have moved to Kingston.

Mr. Earl Saul has secured a position in Kingston, and left on Monday to take up his new duties.

KALADAR

Kaladar, Feb. 9. — The monthly meeting of the Woman's Association was held at the home of Mrs. Wm. Hughes on Wednesday, February 4th.

Miss Dorothy Brown returned home after spending a holiday at Toronto and Niagara Falls.

Mr. Eugene Brown is spending a few days at Elm Tree, visiting friends.

Mrs. Elijah Parks returned home on Saturday, after spending some time at the home of her daughter in Belleville.

Little Janie Doolmage is visiting at the home of her grandparents, Mr. and Mrs. E. Parks.

Harold Boomhour, of Elm Tree, is working for Mr. R. McFarland, cutting cord wood.

Mr. Oakie Parks and others are getting out logs for the new saw mill.

Mrs. Thomas Parks is cooking at the Kaladar Hotel at the present.

Mr. George Brown, of the Hydro, expects to move to St. Catharines.

WILSON'S CROSSING

Wilson's Crossing, Feb. 7 — Mrs. John Dutchet, of Detroit, has been spending a few weeks at Mr. Thos. Brown's and Mr. Eugene Dillon's.

Mr. and Mrs. John Finn entertained a number of their friends at supper on Sunday last.

Mrs. R. Perry spent a few days at Mrs. Wm. Ferrick's recently.

Mr. Fred Carr was taken quite ill on the home of his daughter, Mrs. George Allport, last week.

Mr. Russell Switzer spent the week end with his parents, Mr. and Mrs. M. H. Switzer.

Little Jean and Mona Finn have had a severe attack of whooping cough.

Mr. and Mrs. Wm. Potter are residing at Napanee for the present. Mr. Potter has employment with the Gilsland Co.

The sick in this locality are on the mend.

V

PRESENT LAURA SECORD CANDY

On all occasions. This week give her a box of these delicately fresh Chocolates. For sale in Napanee only at WALLACE'S DRUG STORE

Saving is now proclaimed a National Need if Canada is to carry on, full-out in this war. Upon the shoulders of each one of us falls some part of the responsibility for helping to finance the war.

The sooner you use your savings book more than your cheque book — the better for you and for Canada.

Take your income seriously. Put every dollar you can into a savings account.

To Save is Practical Patriotism

THE CHARTERED BANKS OF CANADA

THEY'LL DO IT EVERY TIME . . .

By Hatle

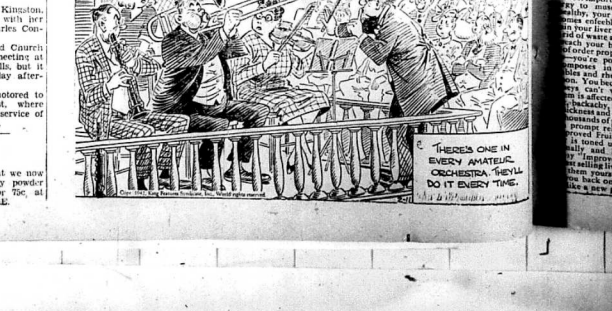
IS THAT SUPPOSED TO BE AN ORCHESTRA OR A ONE-MAN BAND? ALL I CAN HEAR IS THAT BIG HORN OF ERNIE'S...
WELL, IT'S A CINCH HE WOULDN'T WIN ANY POPULARITY VOTE WITH THE REST OF THE ORCHESTRA.
WHY DOES THE TOWN NEED ANOTHER AIR-RAID SIREN WHEN THEY'VE GOT ERNIE?
EVERY NUMBER IS A SOLO NUMBER FOR ERNIE...
...AND MY POOR LITTLE EARDRUMS HAS BEEN PRACTICING FOR THIS ALL WEEK.
THERE'S ONE IN EVERY AMATEUR ORCHESTRA, THEY'LL DO IT EVERY TIME.

GUARANTEED USED CARS

1940 Chrysler D...
1938 G M C ...
1937 Dodge Coach...
1936 Plymouth 4-Dr. Sedan, Trunk, Defroster, Heater, Directional Lights...
1936 Oldsmobile 4-Door, equipped with Radio and Heater, Tires...
1936 Chevrolet M...
1936 Dodge Sedan...
1935 Terraplane...
1935 Ford Coach...
1935 Chevrolet M...
1935 Ford D Luxe Coach, Radio, and H...
1935 Oldsmobile...
1935 Terraplane...
1931 Austin...
1930 Chevrolet T...
1929 Willys ...
1929 Ford 4-Door...
1928 Ford Co...

NAPANEE MOTORS LIMITED
Chrysler Plymouth
Dealers
WILBER E. HART, Mgr.
Red Indian Station
NAPANEE — Phone

WILTON

Wilton, Feb. 9 — The blizzard of Saturday and Sunday made the roads impassable for the week end, with the result that all church services were cancelled.

Miss Doris Grant, of Westbrook, has been a recent visitor at the home of Mr. and Mrs. Robt. Deyo.

Mr. and Mrs. Archie Card, of Yarker, visited her parents, Mr. and Mrs. W. R. Babcock.

Mr. Wallace Close, of Kingston, spent the week end with his parents, Mr. and Mrs. E. Close.

Mrs. John Brown and daughter, Ida, visited the former's son, Mr. Erwell Brown, and Mrs. Brown, at Colebrook.

Rev. G. Oldford, of Kingston, was a caller in the village during the week.

Mrs. Bessie Grant, of Kingston, spent a few days recently with her parents, Mr. and Mrs. Charles Connors.

The W. A. of the United Church scheduled their February meeting at the home of Mrs. Will Mills, but it was cancelled on Wednesday afternoon last.

Relatives from Wilton motored to Watertown on Friday last, where they attended the funeral service of the late Kenneth Lemmon.

V

KEEP YOUR CATTLE FREE FROM LICE!

Many farmers tell us that we now have the most satisfactory powder on the market. 2 lbs. for 75c, at WALLACE'S DRUG STORE.

The Spirit of The Pioneer Mother Flames Anew Today

THINK BACK to the old days—when Canada was young.

Think of the high courage, the indomitable will of those pioneer women. Within the stockade or in the open field, they toiled—yes, fought—by the side of their men for the safeguarding of everything they held dear.

In the hearts of the women of Canada, this old spirit flames anew today! Gone are the heavy muskets, the log barricades—but the love of freedom, the stubborn resolve to win through at all costs—these things remain unchanged, unchangeable!

Grimly quenching their tears, mothers say "God bless you" to their fighting sons—everywhere young women are serving where duty calls—the women of Canada are bound together in one common cause.

In thousands of Canadian homes, women are revising their family budgets, planning new economies, making extra sacrifices—so that more and more money will be available for the purchase of Victory Bonds.

They know—these women of Canada—that every dollar loaned now means more tanks—more guns—more planes—more ships—more of everything which is needed to smash Hitlerism and bring Peace to all the family hearths of the world.

Get Ready to Buy the New *Come on Canada!* VICTORY BONDS

National War Finance Committee, Ottawa, Canada A43

STELLA

(For Last Week)

Stella, Feb. 5.—The Annual Vestry Meeting of St. Alban's Church, Stella, was held in the church recently. C. C. Brazill presided and opened the meeting with prayer. An enjoying financial report was given by the showing all obligations paid in full and the missionary appointment overpaid. The attendance at church during the year has been good. The officers for 1942 are: —Rector's Warden, H. Fleming; People's Warden, R. Brown; Treasurer, L. R. Neilson; Delegates to Synod, C. A. Gibson and J. Strain; Sidesmen, C. Willard, E. Strain, E. Fleming; Executive Council, R. Strain, C. Willard, M. Wemp, E. Fleming. A vote of thanks was extended to Mr. Brazill for his faithfulness in coming to the Island, and also to Mrs. Gibson, organist and her assistant, Mrs. L. R. Neilson. The rector gave a very interesting talk on missions and urged us to strive to pay our missionary appointment quarterly. The meeting closed with prayer.

The annual meeting of the W. A. of the Anglican Church on Amherst Island was held at the home of Mrs. L. R. Neilson on January 21, with ten members present. All were glad to welcome four new members at this meeting. The meeting opened with a hymn and prayer by the president, and Mrs. Sudds read the scripture lesson, followed by the roll call and treasurer's report, which showed that the W. A. had a very successful year. All obligations were met and a comfortable sum was sent to Elkhorn School. The following officers were elected for 1942: President, Mrs. C. A. Gibson; vice-President, Mrs. C. Sudds; Dorcas Secretary, Mrs. H. Fleming; Sec.-Treasurer, Mrs. Bert Hitchins; Flower Committee, Miss H. Sharp and Mrs. B. Hitchins. The meeting closed with the National Anthem and refreshments were served by the hostess. The next meeting will be held in April, at the home of Mrs. A. E. Wemp.

Stella, Feb. 5. — Our ice bridge has now been proclaimed safe for travel and a large number of cars are crossing the bay, daily. We have had some very cold weather which ought to help the ice. Quite a number of Islanders took in the horse races at Westport on Saturday last.

Mr. and Mrs. Ernest Filson celebrated their silver wedding on Monday evening. A large number of their neighbors and friends were present and enjoyed a very pleasant evening which was spent in playing cards and dancing. An address was read by Mrs. R. J. Marshall, wishing Mr. and Mrs. Filson many more years of happy married life.

Quite a number of the young people took in the euchre and dance in Bath on Thursday evening.

William Wemp and family are moving to the Russel Wemp farm on the Lake shore.

HAWLEY

(For Last Week)

Hawley, Feb. 3. — The annual quilting and pot luck dinner of the Hawley W. M. S. is being held at the home of Mrs. Geo. Creighton, on Wednesday.

Miss Grace Balcanquel of Belleville is spending some time with her niece, Mrs. R. Fretts and Mr. Fretts.

Mr. and Mrs. John Chambers were Saturday evening guests of Mr. and Mrs. E. O'Connor.

Mr. and Mrs. Fred Allison, Adolphustown visited Mr. and Mrs. W. G. Fretts on Thursday.

Mrs. Flossie Parks spent the past week in Napanee, with friends.

Miss Ilene Grooms has been spending a few days with her sister, Mrs. Clarence Parks and Mr. Parks.

We extend congratulations to Mr. and Mrs. Parks of Kingston (nee Dorothy Parks of this vicinity) who were recently married.

The many friends here were indeed shocked to hear of the death of Morley Lake of Morven, who was instantly killed at the railroad crossing, north of Napanee, on Saturday morning. We extend our sympathy to the bereaved parents and relatives.

Mr. and Mrs. C. L. Storey and family spent Sunday evening with the latter's sister, Mrs. E. Vanalstine and Mr. Vanalstine, Switzerville.

Mrs. R. Fretts spent a recent afternoon with Mrs. J. L. Smith.

Mr. Vernon Ackerman, canvasser for the Red Cross membership campaign for this section, reports gratifying returns.

Mr. Arthur Gall, Reeve of South Frederickburgh, attended the County Council in Napanee, last week.

Mr. and Mrs. V. Boston spent Sunday with their daughter, Mrs. E. Wood and Mr. Wood.

Mr. Dennis O'Connor, Jr., has been indisposed for a few days, with bronchitis.

* * *

Hawley, Feb. 7. — The Hawley W. A. and Maple Leaf W. I. Red Cross Unit will hold their regular meeting at the home of Mrs. C. Day, on Thursday. Besides the regular meeting a pot luck dinner will be served. A good programme, and a work is done. Everyone interested is invited to attend.

Mrs. Bert Fretts spent a few days in Kingston, last week.

The quilting and pot luck dinner held under the auspices of Hawley W. M. S. at the home of Mrs. Geo. Creighton on Wednesday, was well attended and a nice sum was realized.

Mr. and Mrs. E. O'Connor spent the tea hour with Mr. and Mrs. V. Boston, on Saturday evening.

YARKER

(For Last Week)

Yarker, Feb. 2. — The Woman's Auxiliary of the United Church was held at the home of Mrs. C. Buck, on Monday evening, with a large attendance. Mrs. Conway had charge of the worship service, the theme being "Courage." After the business was transacted there was a short programme consisting of an instrumental solo by Mrs. McCormick, a reading by Mrs. Fletcher and a guitar solo by Douglas Boulton.

Mr. Harold Vincent Petawawa, spent the week end with his mother, Mrs. T. Vincent.

Misses Edith Wallace and Pauline Buck, Newburgh, spent the week-end at their homes.

Miss Gladys Asselstine, Mr. and Mrs. Marshall and Mr. and Mrs. Clinton Smith, Kingston, spent Sunday in the village.

Mr. and Mrs. J. A. Wright and Mr. and Mrs. Henry Hall and daughter, Joan, were tea guests of Mr. and Mrs. J. M. Wright, on Sunday.

Mr. Murray Ashley returned to Kingston on Sunday, after spending a few days with his mother, Mrs. J. Freeman.

Mr. and Mrs. W. Ash and daughters, Connie and Joan, called on Mr. and Mrs. T. Brandon, Sydenham, on Sunday.

Mr. Joe Larby spent the week end in Yarker.

Mrs. Munroe Barrett, Kingston, visited Mr. and Mrs. Darius Babcock for a few days.

MARLBANK

Marlbank, Feb. 6. — Following is a list of the work accomplished by Marlbank Red Cross Unit for the month of January: Sewing — 4 nightgowns, 3 blouses. Knitting — 9 pairs army socks, 23 pairs seaman's stockings, 4 turtle-neck sweaters, 6 aero caps, 2 pairs plain mitts, 2 pairs two-way mitts, 4 pairs of gloves, 6 turtle-neck tuck-ins, one helmet cap, 2 body belts, and eleven quilts were made in the month. Money raised by the sale of home cooking and other sources amounted to $7.47 and the monthly lunch amounted to $4.25, making a total of $11.72. During 1941 194 pairs of seaman's long stockings were sent in to the Napanee Red Cross headquarters, which is composed of 35 units, and of this number Marlbank unit sent in 60 pairs of seaman's stockings of the total number of 194 pairs, which is worthy of mention.

At the Red Cross meeting Thursday, twenty-five members answered the roll call. The president, Mrs. M. Brown, opened the meeting with the usual prayer. A letter of appreciation was read from Raymond Benn, son of Mr. and Mrs. Florence Benn, thanking the Red Cross here for the box sent him. It was decided to pack boxes for the eight boys from here serving overseas on February 19th, at that meeting. A nice reading was given by Freda Cousins and Mrs. Cousins. Two quilts were completed. Tickets are being sold on a Red Cross quilt, the top of which was donated by Mrs. J. P. York.

Miss Bessie Allen has returned home after some time in Tweed at the bedside of her aunt, Mrs. E. Ketcheson, who has been quite seriously ill, but is somewhat improved.

Born to Mr. and Mrs. Dorland Wood on Saturday evening, January 31, at the Campbell Nursing Home, a son, Kenneth Allan.

Mrs. Calvin York spent Saturday at her home here and returned to Toronto on Monday.

Mr. and Mrs. Percy Marshall were the hour guests of Mr. and Mrs. E. York, on Friday evening.

Mr. and Mrs. Henry Allen and son, Gale, of Port Colborne, spent over the week-end here with her parents, Mr. and Mrs. James Burd.

A number of men are engaged in putting in foundations for the new plant to be built near Dry Lake, as soon as possible. George Jordan expects to have his mill in operation next week to saw the lumber required to commence building operations.

Mr. and Mrs. A. P. York spent Sunday with their son, Lance-Corp. York, at Peterborough.

The many friends here of Mrs. Malcolm Hawley of Tamworth, are sorry to hear of her being seriously ill with pneumonia, and are pleased to hear of her condition being slightly improved at the time of writing. Dr. George Hunt is in attendance.

Mrs. Delbert Stout spent a recent week end in Toronto, with friends.

Mrs. W. McAdams, who has been the guest of her daughter, Mrs. H. Rees, Croydon, for some time, is spending the remainder of the winter with her daughter, Mrs. A. Whiteman and Mr. Whiteman.

Mr. and Mrs. John Benn of Forest Mills, also Mrs. M. Young of Roblin, were Friday afternoon guests of the latter's daughter, Mrs. Walter Lasher. Mrs. Young is remaining here for a while.

The Anglican Guild was held at the home of Mrs. Tommy Young on Thursday, and was well attended.

FLINTON

Flinton, Feb. 5. — Travelling has been good recently and everyone is busy getting up wood.

Rev. Fr. W. J. Kinlin is leaving for his new parish at Spencerville, after eleven years in our midst. He will be greatly missed by his fellow loners. His successor, Rev. Father J. J. Collins has previously been in Iroville.

Rev. A. Poulter of Madoc conducted communion service in the United Churches at Northbrook, Sunday, and Flinton, on Sunday, February 1. Mr. Poulter spent two years on this mission, twenty years ago and the many friends were glad to see and hear him preach again.

Those on the sick list are Mrs. Ida Hartin, Mrs. E. Pringle and Mrs. A. Champagne, and Mrs. Wilfred Lessard and we hope for a speedy recovery for each of them.

Mrs. Bert Preston, Mrs. Preeburn of Kingston are here attending the funeral of Mrs. Freeburn's father, Jos. Breagh.

Sewing and washing machines, vacuum cleaners, toasters, grills, and scores of other appliances will soon become very scarce owing to restrictions on steel.

DON'T WASTE FOOD

FOR 300 FREE RECIPES SEND TO: Magic Baking Powder, Fraser Ave., Toronto MADE IN CANADA

Minutes of the Council of the Township of Richmond

Municipal Hall, Selby, Monday, February 2nd, 1942.

Council met in the Municipal Hall, Selby, on Monday, February 2nd, 1942. Members present were? W. A. McLeod, Reeve; Jackson, McConnell and Doyle, Councillors.

The minutes of the last meeting were read and adopted.

Moved by Messrs. Jackson and McConnell, that the pay sheet for the month of January, amounting to $957.43, be passed, and cheques issued to various men on the list. Included in this pay-sheet is $114.24 for work on the Tyendinaga Boundary in 1941 and $127.75 for Workmen's Insurance which was paid last month. Carried.

Moved by Messrs. Doyle and McConnell, that we purchase One Thousand Feet of bridge covering from Leighton Davis, at $35.00 per thousand, subject to the approval of the District Road Engineer. Carried.

Moved by Messrs. Jackson and Doyle, that the rate of wages for 1942 be as follows from February 1st: Labour, 30c per hour, man and team, 40c per hour; Road Engineer, 40c per hour; grader operator, 40c per hour; Reeve and Councillors, $3.00 per day; Clerk and Relief Officer, $400.00 per annum; and a by-law be drafted accordingly. Carried.

Moved by Messrs. McConnell and Doyle, that By-law No. 909, setting schedule of wages, receive its third reading, be sealed and finally passed. Carried.

Moved by Messrs. Jackson and Doyle, that By-law No. 909 be amended to read as follows: Clerk, Treasurer and Relief Officer, instead of Clerk and Relief Officer. Carried.

Moved by Messrs. McConnell and Jackson, that the report of the auditors, S. Clute and Donald Fitzpatrick, be accepted and they be paid $20.00 each for their services. Carried.

Moved by Messrs. Doyle and McConnell, that the following accounts be paid:

The Napanee Beaver, printing for 1941	$ 99 44
Municipal World, eng tags	17 46
Registering Birth, Marriages and Deaths, 1941	14 50
Old Age Pensions in 1941	21 00
Carried. Total	$ 152 40

Moved by Messrs. Jackson and McConnell, that the following relief accounts be paid:

H. Gourlie, supplies for Mrs. Radford	$ 8 78
D. J. Gault, coal for Mrs. Radford	4 60
Napanee Fuel & Supply, coal for Mrs. Radford	6 25
O. Pitchett, supplies for Mrs. Radford	3 88
C. McConnell, wood for Mr. Bristow	7 00
Frank Davis, care of George Murphy	14 00
Carried. Total	$ 45 91

Council adjourned to meet on Monday, March 2nd, at 11 o'clock, a.m.

WM. A. McLEOD, Reeve. H. A. WOOD, Clerk.

HENDERSON

Henderson, Feb. 7. — Mrs. Charlie Graham and daughter, Myrna, visited her parents, Mr. and Mrs. Roland Scott, on Friday.

The Clarks and Grahams are hauling hay from the marshes, for fear of a thaw, which would make it difficult to get on the marshes.

Mr. R. Scott is hauling logs to the mill, as the roads are good now for sleighs.

Leigh Scott arrived home from the lumber camp on Friday.

Mr. Robert Scott has been very busy cutting and hauling wood for the last two weeks.

Word was received that a baby boy had arrived at the home of Mr. and Mrs. William Haughton, at Smiths Falls.

Sam Turcotte, who has been in the Navy for eleven months at Halifax, has arrived home for a few days.

ERINSVILLE

Erinsville, Feb. 6. — So far this month we have had rather rough weather. Much cold with snow flurries, and, consequently, there is a good attendance.

The ice harvest is nearing a close, and the quality has been excellent.

Much wood and timber passes through here, bound for the larger centres and airports.

Mr. James McAvoy and son, Jack, of Arlee, Sask., have returned west, after visiting their many friends here and in neighboring communities.

Mrs. Cassan is making an extended visit with friends in Toronto.

Mrs. E. Rosch is spending the winter with her brother, Wm. Ward, and Mrs. Ward.

Miss Patricia Byrnes is visiting her aunt in Tweed.

The sale of the goods of the late James Garrett was a success, and good prices were obtained. The farm was purchased by Arthur Garrett.

The Victory Loan canvasser for this section is M. J. Hopkins, and we all hope he will meet with much success, as there is urgent need for money to procure the "tools to finish the job". Everyone knows of the unlimited calls from all quarters of the globe for tools of war.

If Your Child Catches Cold Listen—

—listen to millions of experienced mothers and relieve miseries with the IMPROVED Vicks treatment that takes only 3 minutes and makes good old Vicks VapoRub give BETTER THAN EVER RESULTS! IT ACTS 2 WAYS AT ONCE to bring relief.

ACTS 2 WAYS AT ONCE
PENETRATES to upper breathing passages with soothing medicinal vapors.
STIMULATES chest and back surfaces like a warming poultice.
TO BRING RELIEF

WORKS FOR HOURS to ease coughs, relieve muscular soreness or tightness, and bring real, honest-to-goodness comfort.

To get this improved treatment . . . just massage VapoRub for 3 minutes ON BACK as well as throat and chest, then spread thick layer on chest and cover with warmed cloth. Try it!

For Better Results VICKS VAPORUB The Improved Way

s Your Liver Poisoning You?

If you sick and tired out every morning — always constipated — can't eat without pain and distress? Your liver is poisoning your system—permanent ill health may be the result!

Your liver is the largest organ in your body and most important to your health. It supplies energy to muscles, tissues and glands. If healthy, your body lacks this energy and becomes enfeebled—youthful vim disappears. Your liver fails to convert our bile to digest food, get rid of waste and allow proper purification of much your blood. When your liver gets out of order proper digestion and assimilation of you're poisoned with the waste that remains in your intestines. Nervous pains and rheumatic pains arise from this poison. You become constipated, stomach sour, gas, can't work properly. The whole system is affected and you feel "rotten," headachy, dizzy, tired out—a ready prey to colds and disease.

Thousands of people are never sick, and have prompt relief from these miseries with improved Fruit-a-tives Liver Tablets." The fruit tonic juices in these tablets help the liver and other organs function normally and tend to bring healthy relief. Try improved Fruit-a-tives" are Canada's largest selling liver tablets. They must be good when pressed! NOW, Let "Fruit-a-tives" help you back on the road to lasting health—at your druggists. 25c, 50c.

"I'll tell it, Always Fine" Since I have taken "Fruit-a-tives" I suffered from constipation and never felt well. I started taking "Fruit-a-tives" and I can truly say they gave me wonderful relief. "Fruit-a-tives" are a splendid medicine. Mrs. Florence Williamson, Port Hope

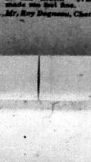

"Has Been For Years, Has Perfect Health" I was badly run down and terribly nervous. My digestion was poor and I was always constipated. "Fruit-a-tives" soon made me feel fine and thereafter nothing like it for me. I recommend giving you my good word. Mr. Roy Dagneau, Chatham, Ont.

The Spirit of The Pioneer Mother Flames Anew Today

THINK BACK to the old days—when Canada was young.

Think of the high courage, the indomitable will of those pioneer women. Within the stockade or in the open field, they toiled—yes, fought—by the side of their men for the safeguarding of everything they held dear.

In the hearts of the women of Canada, this old spirit flames anew today! Gone are the heavy muskets, the log barricades—but the love of freedom, the stubborn resolve to win through at all costs—these things remain unchanged, unchangeable!

Grimly quenching their tears, mothers say "God bless you" to their fighting sons—everywhere young women are serving where duty calls—the women of Canada are bound together in one common cause.

In thousands of Canadian homes, women are revising their family budgets, planning new economies, making extra sacrifices—so that more and more money will be available for the purchase of Victory Bonds.

They know—these women of Canada—that every dollar loaned now means more tanks—more guns—more planes—more ships—more of everything which is needed to smash Hitlerism and bring Peace to all the family hearths of the world.

Get Ready to Back the Men — Come on Canada! — VICTORY BONDS

National War Finance Committee, Ottawa, Canada A43

YARKER

(For Last Week)

Yarker, Feb. 2. — The Woman's Auxiliary of the United Church was held at the home of Mrs. C. Buck, on Monday evening, with a large attendance. Mrs. Greenway had charge of the worship service, the theme being "Courage." After the business was transacted there was a short programme consisting of an instrumental solo by Mrs. McCormick, a reading by Mrs. Fletcher and a guitar solo by Douglas Boulton.

Mr. Harold Vincent, Petawawa, spent the week end with his mother, Mrs. T. Vincent.

Misses Edith Wallace and Pauline Buck, Newburgh, spent the week-end at their homes.

Miss Gladys Asselstine, Mr. and Mrs. Marshall and Mr. and Mrs. Canton Smith, Kingston, spent Sunday in the village.

Mr. and Mrs. J. A. Wright and Mr. and Mrs. Henry Hall and daughter, Joan, were tea guests of Mr. and Mrs. J. M. Wright on Sunday.

Mr. Murray Ashley returned to Kingston on Sunday after spending a few days with his mother, Mrs. J. Freeman.

Mr. and Mrs. W. Ash and daughters, Connie and Joan, called on Mr. and Mrs. T. Brandon, Sydenham, on Sunday.

Mr. Joe Larby spent the week end in Yarker.

Mrs. Munroe Barrett, Kingston, visited Mr. and Mrs. Darius Babcock for a few days.

V

MARLBANK

Marlbank, Feb. 6. — Following is a list of the work accomplished by Marlbank Red Cross Unit for the month of January: Sewing — 4 nightgowns, 3 blouses. Knitting — 9 pairs army socks, 23 pairs seaman's stockings, 4 turtle-neck sweaters, 6 aero caps, 2 pairs plain mitts, 2 pairs two-way mitts, 4 pairs of gloves, 6 turtle-neck tuques, one helmet cap, 2 body belts, and eleven quilts were made in the month. Money raised by the sale of home cooking and other sources amounted to $7.47 and the monthly lunch amounted to $4.25, making a total of $11.72. During 1941 194 pairs of seaman's long stockings were sent in to the Napanee Red Cross headquarters, which is composed of 35 units, and of this number Marlbank unit sent in 60 pairs of seaman's stockings of the total number of 194 pairs, which is worthy of mention.

At the Red Cross meeting Thursday, twenty-five members answered the roll call. The president, Mrs. M. Brown, opened the meeting with the usual prayer. A letter of appreciation was read from Raymond Benn, son of Mr. and Mrs. Florence Benn, thanking the Red Cross here for the box sent him. It was decided to pack boxes for the eight boys from here serving overseas on February 15th, at that meeting. A nice reading was given by Freda Cousins and Mrs. Cousins. Two quilts were completed. Tickets are being sold on a Red Cross quilt, the top of which was donated by Mrs. J. F. York.

Miss Bessie Allen has returned home after some time in Tweed at the bedside of her aunt, Mrs. E. Ketcheson, who has been quite seriously ill, but is somewhat improved.

Born to Mr. and Mrs. Doeland Wood on Saturday evening, January 31, at the Campbell Nursing Home, a son, Kenneth Allan.

Mrs. Calvin York spent Saturday at her home from hospital returned to Toronto on Monday.

Mr. and Mrs. Percy Marshall were tea hour guests of Mr. and Mrs. E. York, on Friday evening.

Mr. and Mrs. Henry Allen and son, Gale, of Port Colborne, spent over the week-end here with her parents, Mr. and Mrs. James Burd.

A number of men are engaged in putting in foundations for the new plant to be built near Dr. Lake, as soon as possible. George Jordan expects to have his mill in operation next week to saw the lumber required to commence building operations.

Mr. and Mrs. J. P. York spent Sunday with their son, Lance-Corp. York, at Peterborough.

The many friends here of Mrs. Malcolm Hawley of Tamworth, are sorry to hear of her being seriously ill with pneumonia, and are pleased to hear of her condition being slightly improved at the time of writing. Dr. George Hunt is in attendance.

Mrs. Delbert Stout spent a week-end in Toronto with friends.

Mrs. McAdams, Selma, has been the guest of her daughter, Mrs. H. Bawn, Croydon, for some time, is spending the remainder of the winter with her daughter, Mrs. A. Whiteman and Mr. Whiteman.

Mr. and Mrs. Ralph Benn of Forest Mills, also Mrs. M. Young of Roblin, were Friday afternoon guests of the latter's daughter, Mrs. Walter Lasher.

Mrs. Young is remaining here for a while.

The Anglican Guild was held at the home of Mrs. Tommy Young on Thursday, and was well attended.

V

FLINTON

Flinton, Feb. 5. — Travelling has been good recently and everyone is busy getting up wood.

Rev. Fr. W. J. Kinlin is leaving for a new parish at Somerville, after eleven years in our midst. He will be greatly missed by his parishioners. His successor, Rev. Father J. J. Collins has previously been in Belleville.

Rev. A. Poulter of Madoc conducted communion service in the United Church at Northbrook, Kaladar, and Flinton, on Sunday, February 1. Mr. Poulter spent two years on this mission, and during his stay here his many friends were glad to see and hear him preach again.

Those on the sick list are Mrs. Ida Hartin, Mrs. E. Pringle and Mrs. A. Champagne, and Mrs. Wilfred Lessard and we hope for a speedy recovery for each of them.

Mr. and Mrs. John Freeburn of Kingston are here attending the funeral of Mrs. Freeburn's father, Jos. Breaugh.

V

Sewing and washing machines, vacuum cleaners, toasters, grills, and scores of other appliances will soon become very scarce owing to restrictions on steel.

DON'T WASTE FOOD

FOR 300 FREE RECIPES SEND TO: Magic Baking Powder, Fraser Ave., Toronto. MADE IN CANADA

Minutes of the Council of the Township of Richmond

Municipal Hall, Selby, Monday, February 2nd, 1942

Council met in the Municipal Hall, Selby, on Monday, February 2nd, 1942. Members present were W. A. McLeod, Reeve, Jackson, McConnell and Doyle, Councillors.

The minutes of the last meeting were read and adopted.

Moved by Messrs. Jackson and McConnell, that the pay sheet for the month of January, amounting to $907.41, and the list of cheques issued to various men on the list, included in the pay sheet is $114.24 for work on the Tyendinaga Boundary in 1941 and $127.75 for Workmen's Insurance which was paid last month. Carried.

Moved by Messrs. Doyle and McConnell that we purchase One Thousand Feet of bridge covering from Lewis and Bourke, Napanee, subject to the approval of the Ontario Road Engineer. Carried.

Moved by Messrs. Jackson and Doyle that the rate of wages for 1942 be as follows: from February 1st to May 1st, man and team, 40c per hour, Road Engineer, 40c per hour, other operators 40c per hour, Reeve and Councillors $3.50 per day, Clerk and Relief Officer $400.00 per annum, and a by-law be drafted accordingly. Carried.

Moved by Messrs. McConnell and Doyle that By-law No. 909 setting schedule of wages, revised as found necessary, be signed, sealed and finally passed. Carried.

Moved by Messrs. Jackson and Doyle that By-law No. 909 be amended to read as follows: Clerk, Treasurer and Relief Officer ... and Relief Officer ... Carried.

Moved by Messrs. McConnell and Doyle that the report of the auditors, S. Clute and Donald Livingstone, be received and that they be paid $20.00 each for their services. Carried.

Moved by Messrs. Doyle and McConnell that the following accounts be paid:

The Napanee Beaver, printing for 1941	$ 99 44
Municipal World, stg. tax sales	17 46
Registering Bills, Marriages and Deaths, 1941	14 50
Old Age Pensions in 1941	21 00
Carried	$ 152 40

Moved by Messrs. Jackson and McConnell that the following relief accounts be paid:

H. Gerrie, supplies for Mrs. Rowland	$ 78
D. J. Gault, coal for Mrs. Badford	4 00
Napanee Fuel & Supply, coal for Mrs. Hudson	9 25
O. Pitcher, supplies for Mr. Hooper	7 88
C. McConnell, work for Mr. Hooper	7 00
Frank Doyle, care of Grocery, Marlbank	14 00
Carried	$ 43 91

Council adjourned to meet on Monday, March 2nd, 1942, at 10 o'clock a.m.

WM. A. McLEOD, Reeve. H. A. WOOD, Clerk.

HENDERSON

Henderson, Feb. 7). — Miss Cecelia Graham and daughter, Myrtle, visited her parents, Mr. and Mrs. Roland Swett, on Friday.

The Clarks and Grahams are hauling their wood from the marshes for fear of a thaw which would make it difficult to get on the marshes.

Mr. P. Scott is hauling logs to the mill as the roads are good now for sleighs.

Lloyd Scott arrived home from the lumber camp on Friday.

Mr. Robert Scott has been very busy cutting and hauling wood for the last two weeks.

Word was received that a baby boy had arrived at the home of Mr. and Mrs. William Hanrahan, of Smith's Falls.

Sam Turcotte, who has been in the Navy for eleven months at Halifax has arrived home for a few days.

V

ERINSVILLE

Erinsville, Feb. 6. — So far this month we have had rather rough weather. Much cold with snow flurries, and, consequently, there is a heavy blanket of snow.

The ice harvest is nearing a close and the quality has been excellent.

Much wood and timber passes through here, bound for the larger centres and airports.

Another very old pioneer has been called from her earthly home, in the person of Mrs. Mary Hayes, widow of the late James Hayes. Deceased had reached the extraordinary age of 86 years.

Mr. James McAvoy and son, Jack, of Arlee, Sask., have returned west, after visiting their many friends here and in neighboring communities.

Mrs. Cassan is making an extended visit with friends in Toronto.

Mrs. E. Roach is spending the winter with her brother, Wm. Ward, and Mrs. Ward.

Miss Patricia Byrnes is visiting her aunt in Tweed.

The sale of the goods of the late James Garrett was a success, and good prices were obtained. The farm was purchased by Arthur Garrett.

The Victory Loan canvasser for this section is M. J. Hopkins, and we all hope he will meet with much success, as there is urgent need for money to procure the "tools to finish the job." Everyone knows of the unlimited calls from all quarters of the globe for tools of war.

If Your Child Catches Cold Listen—

—listen to millions of experienced mothers and relieve miseries with the improved Vicks treatment that takes only 3 minutes and makes good old Vicks VapoRub give BETTER THAN EVER RESULTS! (Up to 12 hours relief.)

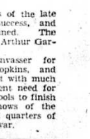
PENETRATES to upper breathing passages with soothing medicinal vapors.
STIMULATES chest and back surfaces like a warming poultice.
TO BRING RELIEF

WORKS FOR HOURS to ease coughs, relieve muscular soreness or tightness, and fringe all, honest-to-goodness comfort.

To get this improved treatment . . . just massage VapoRub for 3 minutes on BACK as well as throat and chest, then cover with warmed cloth. Try it!

For Better Results Use VICKS VAPORUB The Improved Way

STELLA

(For Last Week)

Stella, Feb. 5.—The Annual Vestry Meeting of St. Alban's Church, Stella, was held in the church recently. L. C. C. Brazill presided and opened the meeting with prayer. An encouraging financial report was given by the showing all obligations paid in full and the missionary apportionment overpaid. The attendance at church during the year has been good. The officers for 1942 are: — Rector's Warden, H. Fleming; People's Warden, R. Brown; Treasurer, L. R. Neilson; Delegates to Synod, C. A. Gibson and J. Strain; Sidesmen, C. Willard, E. Strain, E. Fleming; Executive Council, E. Strain, C. Willard, M. Wemp, E. Fleming. A vote of thanks was extended to Mr. Brazill for his faithfulness in coming to the Island, and also to Mrs. Gibson, organist, and her assistant, Mrs. L. R. Neilson. The rector gave a very interesting talk on missions and urged us to strive to pay our missionary appointment quarterly. The meeting closed with prayer.

The annual meeting of the W. A. of the Anglican Church on Amherst Island was held at the home of Mrs. L. R. Neilson on January 21, with ten members present. All were glad to welcome four new members at this meeting. The meeting opened with a hymn and prayer by the president, and Mrs. Sudds read the scripture lesson, followed by the roll call and treasurer's report, which showed that the W. A. had a very successful year. All obligations were met and a complete table was sent to Elkhorn School. The following officers were elected for 1942: President, Mrs. C. A. Gibson; vice-President, Mrs. C. Sudds; Dorcas Secretary, Mrs. H. Fleming; See.-Treasurer, Mrs. Bert Hitchins; Flower Committee, Miss H Sharp and Mrs. E. Hitchins. The meeting closed with the National Anthem and refreshments were served by the hostess. The next meeting will be held in April, at the home of Mrs. A. E. Wemp.

Stella, Feb. 5. — Our ice bridge has now been proclaimed safe for travel and a large number of cars are crossing the bay daily. We have had some very cold weather which ought to help the ice. Quite a number of Islanders took in the horse races at Westport on Saturday last.

Mr. and Mrs. Ernest Filson celebrated their silver wedding on Monday evening. A large number of their neighbours and friends were present and enjoyed a very pleasant evening which was spent in playing cards and dancing. An address was read by Mrs. R. J. Marshall, wishing Mr. and Mrs. Filson many more years of happy married life.

Quite a number of the young people took in the euchre and dance in Bath on Thursday evening.

William Wemp and family are moving to the Russel Wemp farm on the Lake shore.

V

HAWLEY

(For Last Week)

Hawley, Feb. 3 — The annual quilting and pot luck dinner of the Hawley W. M. S. is being held at the home of Mrs. Geo. Creighton, on Wednesday.

Miss Grace Balcanquel of Belleville is spending some time with her niece, Mrs. R. Pretts and Mr. Pretts.

Mr. and Mrs. John Chambers were Saturday evening guests of Mr. and Mrs. E. O'Connor.

Mr. and Mrs. Fred Allison, Adolphustown visited Mr. and Mrs. W. G. Pretts on Thursday.

Mrs. Flossie Parks spent the past week in Napanee, with friends.

Miss Ilene Grooms has been spending a few days with her sister, Mrs. Clarence Parks and Mr. Parks.

We extend congratulations to Mr. and Mrs. Parks of Kingston — nee Dorothy Parks of this vicinity — who were recently married.

The many friends here were in deed shocked to hear of the death of Morley Lake of Morven, who was instantly killed at the railroad crossing, north of Napanee, on Saturday morning. We extend our sympathy to the bereaved parents and relatives.

Mr. and Mrs. C. L. Storey and family spent Sunday evening with the latter's sister, Mrs. E. Vanalstine and Mr. Vanalstine, Switzerville.

Mrs. R. Pretts spent a recent afternoon with Mrs. J. L. Smith.

Mr. Vernon Ackerman, canvasser for the Red Cross membership campaign for this section, reports gratifying returns.

Mr. Arthur Galt, Reeve of South Fredericksburgh, attended the County Council in Napanee, last week.

Mr. and Mrs. V. Boston spent Sunday with their daughter, Mrs. E. Wood and Mr. Wood.

Mr. Dennis O'Connor, Jr., has been indisposed for a few days, with bronchitis.

Hawley, Feb. 7. — The Hawley W. A. and Maple Leaf W. I. Red Cross Unit will hold their regular meeting at the home of Mrs. C. Day, on Thursday. Besides the regular meeting a pot luck dinner will be served. A good programme, and war work done. Everyone interested is invited to attend.

Mrs. Bert Pretts spent a few days in Kingston, last week.

The quilting and pot luck dinner held under the auspices of Hawley W. M. S. at the home of Mrs. Geo. Creighton on Wednesday, was well attended and a nice sum was realized.

Mr. and Mrs. E. O'Connor spent the tea hour with Mr. and Mrs. V. Boston, on Saturday evening.

Is Your Liver Poisoning You?

If you sick and tired out every morning — always constipated — can't eat without pain and distress? Your liver poisoning your system — permanent ill health may be the result!

Your liver is the largest organ in your body and more important to your health. It supplies energy to muscles, tissues and glands. If healthy, your body lacks this energy and becomes enfeebled—youthful vim disappears. Let your liver pours out bile to digest food, rid of waste and allow proper nourishment to reach your blood. When your liver gets out of order proper digestion and nourishment — you're poisoned with the waste that decomposes in your intestines. Nervous troubles and rheumatic pains arise from this condition. You become constipated, stomach and bowels can't work properly. The whole system is affected and you feel "rotten," headachy, backachy, dizzy, tired out—a ready prey to sickness and disease.

Thousands of people are never sick, and have prompt relief from these miseries with Improved Fruit-a-tives Liver Tablets." The liver is toned up, the other organs function vitally and lasting good health results. Try "Improved Fruit-a-tives" are Canada's best selling liver tablets. They must be good! Get them yourself NOW! Let "Fruit-a-tives" put you back on the road to lasting health—like a new person. 25c, 50c.

"It since 11, Always Fine Now"

Since I was twelve I suffered from constipation and headaches. I started taking "Fruit-a-tives" and I can truly say they gave me wonderful relief. Every one should try "Fruit-a-tives" and enjoy life as I do now. I have never been sick for years.

Mrs. Florence Williamson, Montreal, Que.

"Run Down For Years, Was Perfect Health"

I was badly run down and terribly nervous. My digestion was poor and I was always constipated. "Fruit-a-tives" soon made me better and there is nothing like it for making you well and giving you new pep and energy. After years of bad health "Fruit-a-tives" made me feel fine.

Mr. Roy Dagneau, Chatham, Ont.

Drive out ACHES

WHAT A FEAST!

CROWN BRAND SYRUP... with Pancakes! SHROVE TUESDAY Feb. 17th

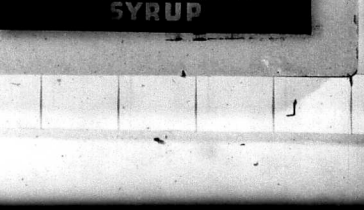

PHONES: 71 and 72

CANADIAN DEPARTMENT STORES LIMITED

NAPANEE

STORE HOURS: — 9:00 A.M. TO 6:00 P.M. — WEDNESDAYS: 9:00 A.M. TO 12:30 NOON SATURDAYS: 9:00 A.M. TO 9:30 P.M.

FAMILY SALE OF TOILETRIES and PATENTS!

THURSDAY, FRIDAY & SATURDAY - FEBRUARY 12, 13 & 14

EATON'S	PETROLEUM JELLY (Yellow), 7½-oz. Jar	..	13c
EATON'S	BATH SALTS 2-lb. Container		31c
EATON'S	SHAVING CREAM	2 FOR	47c
EATON'S	FACE POWDER (Large)		51c
EATON'S	EAU DE COLOGNE 6-oz. Bottle		61c
EATON'S	CAMPHORATED CHALK 8-oz. Carton	..	33c
EATON'S	GLYCERINE-CUCUMBER CREAM 4-oz.		47c
EATON'S	TOOTH PASTE		23c
EATON'S	MILK MAGNESIA TOOTH PASTE		19c
EATON'S	CONCENTRATED SHAMPOO 4-oz.	..	31c
EATON'S	LIQUIFYING CREAM 4-oz.		41c
EATON'S	LILAC AFTER-SHAVE LOTION 6-oz.		34c
EATON'S	BRILLANTINE 2-oz. Bottle		26c
EATON'S	CUCUMBER JELLY 1½-oz. Tube		28c
EATON'S	HAND - CREAM 4½-oz. Jar		34c
EATON'S	DEODORANT CREAM 1¾-oz. Jar		31c
	SHOWER BATH SPRAYS Various Colors	each	47c
	GAUZE - CLOTH 5-yard pkg.	2 FOR	44c
	ADHESIVE PLASTER 1 inch by 5 yard spool	2 FOR	39c
	SANITARY NAPKINS 12 in pkg.	3 FOR	46c
	DOUCHE SYRINGES	each	69c
	ABSORBENT COTTON 1-lb. Rolls	2 FOR	57c
	CASTILE WHITE BARS about 1 lb. Bars	2 FOR	28c
EATON'S	MEDICINAL PETROLEUM OIL 40-oz. Bottle		62c
EATON'S	MEDICINAL PETROLEUM OIL Half-Gallon		1.15
EATON'S	HEALTH SALTS (English Style) 1-lb. Tin		34c
EATON'S	BORAX 2lb. package		33c
EATON'S	EMULSION COD LIVER OIL, HONEY 17½ oz.		85c
EATON'S	FRUIT SALINE 4-oz. Bottle		39c

EATON'S	FRUIT SALINE 8-oz. Bottle		67c
EATON'S	BICARBONATE SODA 3lb. package		29c
EATON'S	LIQUID ANTISEPTIC 16-oz. Bottle		62c
EATON'S	SYRUP OF HYPOPHOSPHITES 16-oz Bottle		77c
EATON'S	IRON AND YEAST TABLETS 100 in Bottle		59c
EATON'S	FLAX SEED 1-lb. package		12c
EATON'S	EPSOM SALTS 1-lb. package		12c
EATON'S	EMULSION 17½-oz. Bottle		69c
EATON'S	SKIN BALM 8-oz. Bottle		35c
EATON'S	SKIN BALM 12-oz. Bottle		49c
EATON'S	CREAM OF ALMONDS 6-oz. Bottle		39c
EATON'S	SKIN TONIC AND FRESHENER 6-oz. Bottle		47c
EATON'S	COLD CREAM 8-oz. Jar		37c
EATON'S	COLD CREAM 15-oz. Jar		57c
EATON'S	FOUNDATION CREAM 4-oz. Jar		34c
EATON'S	SKIN CREAM 8-oz. Jar		69c
EATON'S	TALCUM POWDER 1-lb. Container		23c
EATON'S	PETROLEUM JELLY (White) 7½-oz. Jar		17c
	BATHROOM PAPER "Blue Ribbon" — 700-sheet rolls	6 ROLLS	46c
	UNWRAPPED TISSUE large 1000-sheet rolls. 6 ROLLS		47c
	FACE CLOTHS 10½ by 10½ inches	DOZEN	63c
	SEA PINE BATH SALTS	2-LB. TIN	67c
	"KEYSTONE" COMB-STYLE HAIR BRUSHES (Stiff) Bristles in Black and White Mixture		1.15
	TOOTH BRUSHES Sturdy Bristles	2 FOR	35c
	DENTAL PLATE BRUSHES	2 FOR	59c
	FACIAL PETALS 125 ePtals in Jar	JAR	49c
	"Eaton's" CLEANSING TISSUES 200 Sheets in Box	2 FOR	23c
	"Eaton's" CLEANSING TISSUES 500 Sheets in Box	2 FOR	55c
	"BLUE BANNER" SOAP FLAKES family carton	4 LBS.	47c

at EATON'S

LOW PRICE! GOOD WOOLLENS!

DEPENDABLE EATON WORKMANSHIP!

"THRIFT" MADE-TO-MEASURE

WITH EXTRA TROUSERS AVAILABLE AT 4.95 PAIR!

ONE-TROUSER SUITS $21.95

You spend a little and get a lot when you order a "Thrift" Made-to-Measure . . . for just $21.95 you have a choice of scores of English and Canadian woollens . . . you benefit by EATON quality-first standards of workmanship . . . you get a suit hand-cut to your individual measurements! And remember, if you like, you may have EXTRA TROUSERS for only $4.95! Make your next suit a "Thrift" Made-to-Measure!

Budget Plan Terms may be arranged, if desired.

T. EATON Co. LIMITED

SALE

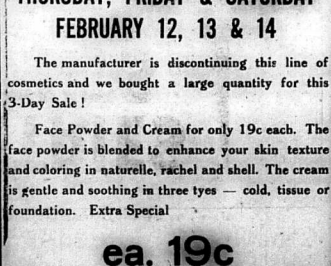

THURSDAY, FRIDAY & SATURDAY FEBRUARY 12, 13 & 14

The manufacturer is discontinuing this line of cosmetics and we bought a large quantity for this 3-Day Sale!

Face Powder and Cream for only 19c each. The face powder is blended to enhance your skin texture and coloring in naturelle, rachel and shell. The cream is gentle and soothing in three tyes — cold, tissue or foundation. Extra Special

ea. 19c

CANADA'S WAR EFFORT

A WEEKLY REVIEW OF DEVELOPMENTS ON THE HOME FRONT. JANUARY 29 TO FEBRUARY 5

1 Lieut.-Gen. A. G. L. McNaughton, Commander of Canadian troops overseas, arrives in Canada for consultation with defence authorities.

2 In the House of Commons, Minister of Finance Ilsley intimates war programme for coming year, "which will strain the human and material resources of this country to the limit," a programme which "in my opinion and in the opinion of my advisers, is the extreme limit of what this country can do, having in mind its human and material resources."

3 Manila fibre may no longer be used in manufacture of rope for tying parcels and bundles or for trying trees of any kind for shipment. Neither manila nor sisal may be used in the making of skipping ropes and toys.

4 Base plant for producing synthetic rubber to be constructed at Sarnia, Ontario.

5 Retail trade in Canada hits 12-year peak in December, 1941.

6 Canada's external trade in 1941 was the highest in history of the Dominion. Total value, excluding gold is $3,089,139,658 against $2,275,168,311 in 1940, an increase of 35.7 per cent.

7 Dominion Bureau of Statistics cost-of-living index declined from 116.3 on November 1st to 115.8 on December 1st. Wartime increase: 14.9 per cent.

8 British Columbia west of Cascade mountains and including villages of Terrace and Hope defined as "protected area" under Defense of Canada regulations. Certain persons of Japanese origin will be moved out of this area.

9 Jottings from Canada's war production: Entire output of one type of medium tank going to Russia. One thousand Bren guns from Canada among first Allied war equipment made available to China. Shipboads of war material going to Near East. In 1942, Canada will launch almost as many merchant ships as Great Britain. Airplane production increased from 200 planes a year before war to 70 a week.

V

METAL RELICS OF WARS SOUGHT BY SALVAGE OFFICERS

Kingston. — Have you a howitzer, a cannon, a broken-down machine-gun or other war-time metal tucked away somewhere in your attic or basement storeroom? If you have, and you are willing to part with it, you can make a valuable contribution to the national war effort by getting in touch immediately with the Ordnance Officer at Headquarters, Military District No. 3, Kingston.

Canada needs such metals urgently for the manufacture of the tools of war. This was revealed in an announcement released here today from the Department of National Defence, Ottawa. The call is nation-wide and has been made to all military districts throughout Canada.

Local salvage committees or other responsible bodies in the various cities, towns and villages, are asked to prepare a list of all available scrap metal of the nature required, and should contain a full description of the items and where they are located, the name of the present owner or individual who has charge of the items and also whether or not they are willing to relinquish them.

All that is required at the present time, it is pointed out, is information concerning such pieces of metal. Once this information is obtained an inventory will be made and steps will be taken to dispose of them. It is requested therefore, that the articles themselves be held until the donors are notified by the District Ordnance Officer as to the methods of disposal.

No doubt there will be many regrets when relinquishing old cannon and relics of that kind. But the need is urgent.

There will be more than a little satisfaction in the knowledge that familiar monuments from the last war and other campaigns will turn from obsolete, useless, rust-gathering memory chasers into fleet, deadly weapons fitted to modern war requirements.

V

NAPANEE C. V. I. BASKETEERS WIN FROM KINGSTON 'Y'

Napanee C. V. I. Seniors registered their fourth straight victory in the Juvenile series of the E.O.A.B.A. when they defeated Kingston Y. M. C. A. on Friday evening, 35 to 22, at Kingston.

It was a rather listless game with Norris, Holmes and Wartman the best sharp-shooters for N.C.V.I. and Bowering easily the best for the losers. The work of the Napanee C. V. I. guards, Sexsmith, Gordon and Dunlop was highly commendable.

* * *

Below are the scores of the games already played, both by the Bantams and the Seniors:—

Juvenile Series (Seniors)

Wednesday, January 14th—
N.C.V.I. (43) at K.C.V.I. (18)
Friday, January 16th—
Regiopolis (22) at N.C.V.I. (25)
Friday, January 30th—
Y.M.C.A. (24) at N.C.V.I. (35)
Saturday, January 31st—
R.M.C. (23) at N.C.V.I. (29)
Friday, February 6th—
N.C.V.I. (35) at Y.M.C.A. (22)

Bantam Series

Friday, January 16 —
Regiopolis A (12) at N.C.V.I. (18)
Friday, January 23rd—
N.C.V.I. (18) at K.C.V.I. (15)
Friday, January 30th—
Regiopolis B (6) at N.C.V.I. (56)

This Week's Games

Friday, February 13th—
Senior Game — K.C.V.I. at N.C.V.I. at 8:00 o'clock.
Bantam Game — K.C.V.I. at N.C.V.I. at 7:00 o'clock.

NEWBURGH

Newburgh, Feb. 9.—Evangelist O. E. and Mrs. Lowenberg, of Regina, Sask., and Rev. H. E. and Mrs. Rabee, of Napanee, were the tea guests one day last week of Mr. and Mrs. Herbert Fox.

Mrs. K. G. Fletcher, of Regina, Sask., who has been visiting her parents, Mr. and Mrs. Fred Milligan, for six weeks, left for her home on Sunday.

Rev. E. F. Swayne attended the Belleville Presbytery at Belleville on Tuesday.

The Woman's Association of the United Church was entertained at Mrs. Mounce's home on February 4th, at 8:00 p.m. The President, Miss E. Shorey, was in charge. The program opened with a silent prayer for the sick, followed by the Lord's Prayer in unison. Scripture reading by Mrs. Wartman. Nineteen members and visitors were present. Mrs. J. H. Ramsay sang a solo. The Secretary read letters from the sick who had fruit sent them; also letters from the boys in England who received Christmas boxes from the Women's Association. Roy Shortts, Oswald Huffman, Laurence Moffatt, Bob McCloy. A social time was enjoyed.

Mrs. J. H. Ramsay opened her home on Wednesday, February 4th, for the W. M. S. meeting. The President, Mrs. S. Moore, was in charge. The meeting opened with the service of worship. Mrs. S. Moore and Mrs. Lochhead met with the W. M. Society of the village to arrange for the Day of Prayer on February 20th at the Free Methodist Church. Each member is to make a block for a quilt. Mrs. Johnston gave a splendid synopsis of the second chapter of the Study Book, Little Beverley. Ramsay sang a solo.

V

MORVEN

Morven, Feb. 7. — Rev. S. A. R. Delve, of Ivanhoe, assisted Mr. H. Atkinson at the funeral of the late Morley Lake on Monday afternoon.

Mr. and Mrs. Clayton Garrison and sons, accompanied by Mr. and Mrs. Clarence McCormick, of Oshawa, spent the week end here.

Charles T. Gausden spent a few days in our midst.

Mr. and Mrs. Harry Harkness, of Kingston, accompanied by Mrs. L. O. Hunt, of Cobourg, Que., were Wednesday guests of Mr. and Mrs. C. W. Miller.

Mrs. A. V. Doller, of Kingston, and Mrs. Bennett, of Joyceville, were supper guests of Mr. and Mrs. Arthur Vanslyck on Wednesday.

Mrs. Ebor Sager, of Violet, is visiting Mr. and Mrs. Roy Miller and Master Harold Miller.

Mrs. C. C. Bell is spending a few days with Mr. and Mrs. C. H. Garrison, Napanee.

V

NEW BOOKS AT THE PUBLIC LIBRARY

THY GUILLOTINE.
— Rene Belbenoit.

Fifteen years among the Living Dead Rene Belbenoit a prisoner on Devil's Island for that length of time, tells the truth to the outside world about life there. Monumental in its power and sincerity, nothing in fact or fiction has ever approached it. It makes astounding reading.

AVIATION FROM SHOP TO SKY.
— Flaherty.

The epic story of that marvellous creation of man which has shortened distances, revolutionized warfare and changed the habits of life of half the world. It is the whole saga of aviation, from the ground up.

ACTION STATIONS.
— Rear-Admiral Thursfield.

An illustrated account of each of the navy branches of the Royal Navy and a summary of its activities in the present war.

I WAS A NAZI FLYER.
— Leske.

This is the self-portrait of a Nazi flier, the diary of a man who bombed London, who helped raze Coventry, strafed the retreating British Expeditionary Forces at Dunkerque, swaggered through conquered Paris. It is a disturbing book, but to fight a disease while there is still time, you must know its symptoms.

AMERICAN SKIING.
— Schniefs.

The most complete book on recreational skiing in America that has ever been published. Illustrated.

DARKNESS AT NOON.
— Koestler.

The core of Arthur Koestler's novel is the universal struggle between justice and expediency, possibly the most important theme of world morality at the present day. The history of the notorious Russian purges is laid bare in Koester's tale.

AFERICA'S HOUSEKEEPING BOOK
Compiled by The New York Herald Tribune Home Institute. The last word of experts on the easiest, most efficient and most economical way to do the housekeeping job.

THE PERFECT LAMB — Payne.

An astonishing and delightful story of the descendants of two old families.

WITHOUT BENEFIT OF HEADLINES — Harris.

If it is romance you are looking for, it is here — intermingled with excitement and stirring adventure.

THE D. A. GOES TO TRIAL.
— Gardner.

A good detective story.

THE UNIFORM OF GLORY.
— Wren.

A story of the Foreign Legion.

SCREEN FOR MURDER — Jeffers.

An "inside" picture of Police Headquarters, as it handles a major murder case.

A MATTER OF IODINE — Leith.

Written with smoothness and subtlety.

COME OUT AND FIGHT—Elston.

A swift, breezy and action-Jammed Western novel.

UNCLE LANCY FOR PRESIDENT,
— Hueston.

A book with lots of laughs.

Complete Garage Service

BY GOVERNMENT CERTIFIED MECHANICS AND SPECIALIZED EQUIPMENT

Complete Motor Overhaul
Motor Tune-Up.
Electrical Work.
Carburetor Repairs.
Installing King Pins and Bushings
Front Wheel Alignment
Shock Absorber Repairs
Brake Re-Lining.
Brake Adjustments
Body and Fender Straightening
Painting and Polishing.
Washing.
Greasing with Power Gun and Sway.
Enquire about our Deferred Payment Plan on major repairs.

Napanee Motors Ltd.
TELEPHONE 450

DESERONTO

Deseronto, Feb. 9 — [illegible] and bingo before the [illegible] was held in the [illegible] Thursday evening. [illegible] tendance. Jack [illegible] furnished music. [illegible]

Deseronto residents [illegible] to learn of the sudden [illegible] Monday of Rev. James H. [illegible] of Cooksville, and [illegible] Deseronto, and [illegible] Church of the Re[illegible] resided in town [illegible] last fall he went [illegible] Surviving to mourn [illegible] wife, one daughter, Mi[illegible] one son, James.

The death occurr[illegible] Deseronto of Mr. N[illegible] merly of Hay Ba[illegible] was in his 80th ye[illegible] Deseronto, is a sister.

The four months [illegible] and Mrs. Howard F[illegible] ston, passed away on Saturday morning, after a few weeks [illegible] funeral took place on Monday afternoon from the home of Mr. [illegible] Fred Coran.

Fire completely destroyed [illegible] home of Messrs. N[illegible] Flood on Thomas st[illegible] noon. Most of the [illegible] destroyed before the [illegible] brought under control.

Dr. W. C. Blackwell has purchased a medical practice in Lindsay.

Mr. and Mrs. Roy Kitchen [illegible] were the week end guests of [illegible] former's parents, Mr. [illegible] Kitchen.

Mr. and Mrs. Hayden [illegible] were attending Kenyon College, [illegible] School, spent the week end with [illegible] and Mrs. Robt. Elmy.

Mrs. Vincent Traynor of Kingston spent the week end in town.

Mr. Charles Brennan of Belleville Dairy School, spent the week end in town.

Dr. W. C. Blackwell spent the week end at his home here.

V

FARMERS!!

Feed your Cattle Dr. Hess Stock Tonic; your Hogs Dr. Hess Hog Tonic; your Chickens Poultry Pan-a-min, and watch the increased production in milk, bacon and eggs. Dr. Hess Products for sale at W. MACKEE'S, Napanee's Leading Drug Store.

How many of your rooms are in a BULB-BURGLAR'S BLACKOUT?

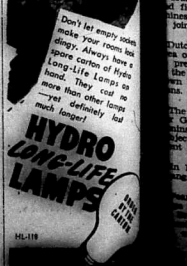
Don't let empty sockets make your rooms look gloomy. Always have a spare carton of Hydro Long-Life Lamps on hand. They cost no more than other lamps — but definitely last much longer!
HYDRO LONG-LIFE LAMPS
HL-110

PHONES: 71 and 72

CANADIAN DEPARTMENT STORES LIMITED

NAPANEE

STORE HOURS: — 9:00 A.M. TO 6:00 P.M. — WEDNESDAYS: 9:00 A.M. TO 12:30 NOON SATURDAYS: 9:00 A.M. TO 9:30 P.M.

FAMILY SALE OF TOILETRIES and PATENTS!

THURSDAY, FRIDAY & SATURDAY - FEBRUARY 12, 13 & 14

EATON'S	PETROLEUM JELLY (Yellow), 7½-oz. Jar	13c	EATON'S	FRUIT SALINE 8-oz. Bottle	67c
EATON'S	BATH SALTS 2-lb. Container	31c	EATON'S	BICARBONATE SODA 3lb. package	29c
EATON'S	SHAVING CREAM 2 FOR	47c	EATON'S	LIQUID ANTISEPTIC 16-oz. Bottle	62c
EATON'S	FACE POWDER (Large)	51c	EATON'S	SYRUP OF HYPOPHOSPHITES 16-oz Bottle	77c
EATON'S	EAU DE COLOGNE 6-oz. Bottle	61c	EATON'S	IRON AND YEAST TABLETS 100 in Bottle	59c
EATON'S	CAMPHORATED CHALK 8-oz. Carton	33c	EATON'S	FLAX SEED 1-lb. package	12c
EATON'S	GLYCERINE-CUCUMBER CREAM 4-oz.	47c	EATON'S	EPSOM SALTS 1-lb. package	12c
EATON'S	TOOTH PASTE	23c	EATON'S	EMULSION 12-oz. Bottle	69c
EATON'S	MILK MAGNESIA TOOTH PASTE	19c	EATON'S	SKIN BALM 8-oz. Bottle	35c
EATON'S	CONCENTRATED SHAMPOO 4-oz.	31c	EATON'S	SKIN BALM 16-oz. Bottle	49c
EATON'S	LIQUIFYING CREAM 4-oz.	41c	EATON'S	CREAM OF ALMONDS 6-oz. Bottle	39c
EATON'S	LILAC AFTER-SHAVE LOTION 6-oz.	34c	EATON'S	SKIN TONIC AND FRESHENER 6-oz. Bottle	47c
EATON'S	BRILLANTINE 2-oz. Bottle	26c	EATON'S	COLD CREAM 8-oz. Jar	37c
EATON'S	CUCUMBER JELLY 1½-oz. Tube	28c	EATON'S	COLD CREAM 15-oz. Jar	57c
EATON'S	HAND - CREAM 1½-oz. Jar	34c	EATON'S	FOUNDATION CREAM 1-oz. Jar	34c
EATON'S	DEODORANT CREAM 1½-oz. Jar	31c	EATON'S	SKIN CREA M 8-oz. Jar	69c
EATON'S	SHOWER BATH SPRAYS Various Colors each	47c	EATON'S	TALCUM POWDER 1-lb. Container	23c
EATON'S	GAUZE - CLOTH 5-yard pkg. 2 FOR	44c	EATON'S	PETROLEUM JELLY (White) 7½-oz. Jar	17c
EATON'S	ADHESIVE PLASTER 1 inch by 5 yard spool 2 FOR	39c	EATON'S	BATHROOM PAPER "Blue Ribbon" — 500-sheet rolls, 6 ROLLS	46c
EATON'S	SANITARY NAPKINS 12 in pkg. 2 FOR	46c	EATON'S	UNWRAPPED TISSUE Large 1000-sheet rolls, 6 ROLLS	47c
EATON'S	DOUCHE SYRINGES each	69c	EATON'S	FACE CLOTHS DOZEN	63c
EATON'S	ABSORBENT COTTON 1-lb. Rolls 2 FOR	57c	EATON'S	SEA PINE BATH SALTS 2-LB. TIN	67c
EATON'S	CASTILE WHITE BARS about 1 lb. Bars 2 FOR	28c	EATON'S	"KEYSTONE" TOOTH AND HAIR BRUSHES Stiff Bristles in Black and White Mixture	1.15
EATON'S	MEDICINAL PETROLEUM OIL 40-oz. Bottle	62c	EATON'S	TOOTH BRUSHES Sturdy Bristles 2 FOR	35c
EATON'S	MEDICINAL PETROLEUM OIL Half-Gallon	1.15	EATON'S	DENTAL PLATE BRUSHES 2 FOR	59c
EATON'S	HEALTH SALTS (English Style) 1-lb. Tin	34c	EATON'S	FACIAL PETALS 125-Pack in Jar JAR	49c
EATON'S	BORAX 3lb. package	33c	EATON'S	"Eaton's" CLEANSING TISSUES 200 Sheets in Box 2 FOR	23c
EATON'S	EMULSION COD LIVER OIL, HONEY 17½ oz.	85c	EATON'S	"Eaton's" CLEANSING TISSUES 500 Sheets in Box 2 FOR	55c
EATON'S	FRUIT SALINE 4-oz. Bottle	39c	EATON'S	"BLUE BANNER" SOAP FLAKES family carton 4 LBS.	47c

at EATON'S

LOW PRICE! GOOD WOOLLENS! DEPENDABLE EATON WORKMANSHIP!

"THRIFT" MADE-TO-MEASURE

WITH EXTRA TROUSERS AVAILABLE AT 4.95 PAIR!

ONE-TROUSER SUITS $21.95

You spend a little and get a lot when you order a "Thrift" Made-to-Measure . . . for just $21.95 you have a choice of scores of English and Canadian woollens . . . you benefit by EATON quality-first standards of workmanship . . . you get a suit hand-cut to your individual measurements! And remember, if you like, you may have EXTRA TROUSERS for only $4.95! Make your next suit a "Thrift" Made-to-Measure!

Budget Plan Terms may be arranged, if desired.

T. EATON Co. LIMITED

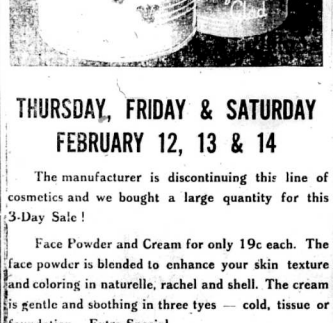

THURSDAY, FRIDAY & SATURDAY FEBRUARY 12, 13 & 14

The manufacturer is discontinuing this line of cosmetics and we bought a large quantity for this 3-Day Sale!

Face Powder and Cream for only 19c each. The face powder is blended to enhance your skin texture and coloring in naturelle, rachel and shell. The cream is gentle and soothing in three tyes — cold, tissue or foundation. Extra Special

ea. 19c

CANADA'S WAR EFFORT

A WEEKLY REVIEW OF DEVELOPMENTS ON THE HOME FRONT: JANUARY 29 TO FEBRUARY 5

1 Lieut.-Gen. A. G. L. McNaughton, Commander of Canadian troops overseas, arrives in Canada for consultation with defence authorities.

2 In the House of Commons, Minister of Finance Ilsley intimates war programme for coming year, "which will strain the human and material resources of this country to the limit," a programme which "in my opinion and in the opinion of my advisers, is the extreme limit of what this country can do, having in mind its human and material resources."

3 Manila fibre may no longer be used in manufacture of rope for tying parcels and bundles, or for trying trees of any kind for shipment. Neither manila nor sisal must be used in the making of skipping ropes and toys.

4 Base plant for producing synthetic rubber to be constructed at Sarnia, Ontario.

5 Retail trade in Canada hits 13-year peak in December, 1941.

6 Canada's external trade in 1941 was the highest in history of the Dominion. Total value, excluding gold is $3,089,130,686 against $2,270,168,911 in 1940, an increase of 35.7 per cent.

7 Dominion Bureau of Statistics cost-of-living index declined from 116.3 on November 1st to 115.8 on December 1st. Wartime increase 14.9 per cent.

8 British Columbia west of Cascade mountains and including Alaska, of Terrace and Hope defined as "protected area" under Defence of Canada regulations. Certain persons of Japanese origin will be moved out of this area.

9 Joinings from Canada's war production. Entire output of one type of medium tank going to Russia. One thousand Bren guns from Canada among first Allied war equipment made available to China (Supplies of war material going to North Russia, 1942. Canada will launch almost as many merchant ships as Great Britain. Airplane production increased from 200 planes a year before war to 70 a week.

METAL RELICS OF WARS SOUGHT BY SALVAGE OFFICERS

Kingston — Have you a bronze cannon a broken-down machine gun or other wartime metal hurled away somewhere in your attic or basement somtown? If you have and you are willing to part with it you can make a valuable contribution to the national war effort by getting in touch immediately with the Ordnance Officer at Headquarters Military District No. 3, Kingston.

Canada needs such metal urgently for the manufacture of the tools of war. This was revealed in an announcement released here today from the Department of National Defence for War. The call is a nation-wide one, has been made to all military districts throughout Canada.

Local salvage committees or other responsible bodies in the various cities, towns and villages are asked to prepare a list of all available scrap metal of the above nature. This list should contain a full description of the items and where they are located, the name of the present owner or individual who has charge of the items and also whether or not he is willing to relinquish them.

All that is required at the present time, it is pointed out, is information concerning such pieces of metal. Once this information is obtained an inventory will be made and steps will be taken to dispose of them. It is requested therefore that the articles themselves be held until the donors are notified by the District Ordnance Officer as to the methods of disposal.

No doubt there will be many regrets when relinquishing old cannon and relics of that kind. But the need is urgent.

There will be more than a little satisfaction in the knowledge that similar monuments from the last war and other campaigns will turn from obsolete, useless rust-gathering memory chasers into fleet, deadly weapons fitted to modern war requirements.

NAPANEE C. V. I. BASKETEERS WIN FROM KINGSTON 'Y'

Napanee C. V. I. Seniors registered their fourth straight victory in the Juvenile series of the E.O.A.B.A. when they defeated Kingston Y. M. C. A. on Friday evening, 35 to 22, at Kingston.

It was a rather listless game with Norris, Holmes and Wartman the best sharp-shooters for N.C.V.I. and Bowering easily the best for the losers. The work of the Napanee C. V. I. guards, Seksmith, Gordon and Dunlop was highly commendable.

Below are the scores of the games already played, both by the Bantams and the Seniors:—

Juvenile Series (Seniors)

Wednesday, January 14th—
N.C.V.I. (49) at K.C.V.I. (18)
Friday, January 16th—
Regiopolis (22) at N.C.V.I. (25)
Friday, January 30th—
Y.M.C.A. (24) at N.C.V.I. (35)
Saturday, January 31st—
R.M.C. (28) at N.C.V.I. (29)
Friday, February 6th—
N.C.V.I. (35) at Y.M.C.A. (22)

Bantam Series

Friday, January 16 —
Regiopolis A (13) at N.C.V.I. (18)
Friday, January 23rd—
N.C.V.I. (18) at K.C.V.I. (15)
Friday, January 30th—
Regiopolis B (6) at N.C.V.I. (56)

This Week's Games

Friday, February 13th—
Senior Game — K.C.V.I. at N.C.V.I. at 7:00 o'clock.

V.I. at 8:00 o'clock.
Bantam Game — K.C.V.I. at N.C.V.I. at 7:00 o'clock.

NEWBURGH

Newburgh, Feb. 9—Evangelist O. E. and Mrs. Lowenberg, of Regina, Sask., and Rev. H. E. and Mrs. Rabeo, of Napanee, were the tea guests one day last week of Mr. and Mrs. Herbert Fox.

Mrs. K. G. Fletcher, of Regina, Sask., who has been visiting her parents, Mr. and Mrs. Fred Milligan, for six weeks, left for her home on Sunday.

Rev. E. F. Swayne attended the Belleville Presbytery at Belleville on Tuesday.

The Woman's Association of the United Church was entertained at Mrs. Mecourey's home on February 4th, at 8:00 p.m. The President, Miss E. Shorey, was in charge. The program opened with a silent prayer for the sick, followed by the Lord's Prayer in unison. Scripture reading by Mrs. Wartman. Nineteen members and visitors were present. Mrs. J. H. Ramsay sang a solo. The Secretary read letters from the sick who had fruit sent them; also letters from the boys in England who received Christmas boxes from the Woman's Association. Roy Sheetts, Ewald Huffman, Laurence Moffatt, 2nd, McCoy. A social time was observed.

Mrs. J. H. Ramsay opened her home on Wednesday, February 4th, for the W. M. S. meeting. The President, Mrs. S. Moore was in charge. The meeting opened with the service of worship. Mrs. S. Moore and Mrs. Lockhead met with the W. M. Society of the village to organize for the Day of Prayer on February 20th, as the Free Methodist Church has decided not to make a work for a unit. Mrs. Johnston read a personal synopsis of the second chapter of the Study Book. Lady Reporter Ramsay sang a solo.

MORVEN

Morven, Feb. 7 — Pte. S. A. R. Baker, Ingersoll, accompanied by Mrs. H. Baker, spent the week-end with Mr. and Mrs. Morley Lake on Monday afternoon.

Mr. and Mrs. Charles Garrison and son, Kingston, were guests on Mr. and Mrs. Clarence McCormick, of Oshawa, spent the week-end here.

Cadet T. Goulden spent a few days in our midst.

Mr. and Mrs. Harry Harkness, of Kingston, accompanied by Mrs. L. O. Hunt, of Cologne, Que., were Wednesday guests of Mr. and Mrs. C. W. Miller.

Mrs. A. V. Disher, of Kingston, and Mrs. Bennett, of Joyceville, were Friday guests of Mr. and Mrs. Arthur VanDyck on Wednesday.

Mr. Elgar Sager, of Violet, is visiting Mr. and Mrs. Roy Miller and Master Harold Miller.

Mrs. C. C. Bell is spending a few days with Mr. and Mrs. C. H. Garrison, Napanee.

NEW BOOKS AT THE PUBLIC LIBRARY

DAILY DIGUAINE
Bess Reisenour

Edison starts among the Latins. Deep in Bess Reisenour's account of Dwight Edison the family's early years, with emphasis on the man as a child almost. Edison is presented in his poverty, his ambition, in his first inventions, his ever unsuccessful. It makes interesting reading.

AVIATION FROM SHOP TO SKY
Flaherty

The epic story of how mercenary-minded man with his inventive genius, revolutionized warfare and changed the map of life of the world. It is the whole saga of aviation, from the ground up.

ACTION STATIONS
Stanhope Bayly Ironside

An up-to-date account of each of the many activities of the Royal Navy in this war, and of its leaders in the present war.

I WAS A NAZI FLYER
Lueke

This is the self-portrait of a Nazi flyer, the diary of a man who, ironically, thinks he helped raise Germany, studied the retreating British Expeditionary Forces at Dunkerque and marvelled through conquered Paris. It is a disarming book, but to find it obvious while there is still time you must know its symptoms.

AMERICAN SKIING.
Seibert

The most complete book on recreational skiing in America that has ever been published. Illustrated.

DARKNESS AT NOON.
Koestler

The core of Arthur Koestler's novel is the universal struggle between justice and expediency, possibly the most important theme of world morality of the present day. The history of the notorious Russian purges is laid bare in Koestler's tale.

AMERICA'S HOUSEKEEPING BOOK
Compiled by The New York Herald Tribune Home Institute. The last word of experts on the easiest, most efficient and most economical way to do the housekeeping job.

THE PERFECT LAMB — Payne.
An astonishing and delightful story of the descendants of two old families.

WITHOUT BENEFIT OF HEADLINES — Harris.
If it is romance you are looking for, it is here — intermingled with excitement and stirring adventure.

THE D. A. GOES TO TRIAL
— Gardner.
A good detective story.

THE UNIFORM OF GLORY.
— Wren.
A story of the Foreign Legion.

SCREEN FOR MURDER — Jeffers.
An "inside" picture of Police Headquarters, as it handles a major murder case.

A MATTER OF IODINE — Leith.
Written with smoothness and subtlety.

COME OUT AND FIGHT—Elston.
A swift, breezy and action-Jammed Western novel.

UNCLE LANCY FOR PRESIDENT.
— Hueston.
A book with lots of laughs.

Complete Gara Service

BY GOVERNMENT CERTIFIED MECHANICS AND SPECIALIZED EQUIPMENT

Complete Motor Overhaul
Motor Tune-Up
Electrical Work
Carburetor Repairs
Installing King Pin
Front Wheel Alignment
Shock Absorber Repairs
Brake Re-Lining
Brake Adjustments
Body and Fender Work
Painting and Polishing
Washing
Greasing with Power Sway.

Enquire about our Deferred Payment Plan on motor

Napanee Motor Ltd.
TELEPHONE 450

DESERONTO

Deseronto, Feb. 9 — Mr. and Mrs. [illegible] and family, of Belleville, were recent visitors in town.

Deseronto Band of Hope [illegible] Thursday afternoon [illegible] Mrs. Hall [illegible] Mrs. Hall [illegible] Mrs. Hall

V...- The Napanee Beaver V...-

VOL. LXXIII. NO. 7. Sworn Circulation, 3,000. NAPANEE, ONT., WEDNESDAY, FEBRUARY 18TH, 1942 Rates: $1.50 per year. $2.00 to U. S. A.

BACK THE BONDS

SITUATION IN EAST VERY SERIOUS-- SINGAPORE FALLS

Japs Make Other Gains Australia Prepares for Attack

WEDNESDAY—

Japanese troops swarmed into Singapore Island and the British defenders were falling back from the outer ring of the Island's defences.

* * *

The Japanese began landing in Southwestern Celebes, near Macassar, which is 500 miles from Surabaya, the main Allied naval base in the Far East.

* * *

Great numbers of veteran Japanese troops were reported exerting steady pressure on the centre of General MacArthur's line in Bataan.

* * *

British forces in Libya were reported preparing for a major offensive against the Germans.

* * *

Moscow, Tula and Ryaban Provinces, were said to have been completely cleared of Germans by the Russians. The resistance of the retreating Germans was said to be the stubbornest yet.

* * *

THURSDAY—

British authorities ignored a Japanese demand for unconditional surrender of Singapore, even though driven back to the outlying sections of the city.

* * *

The Japs, launching a full - scale battle for Burma, swept across the Salween River and captured Martaban, thirty miles farther north, near Paan, the British turned back Jap invasion boats.

* * *

In Java, the Japs penetrated the east coast of the Celebes Peninsula and made a direct attack on Macassar on the West Coast.

* * *

The Russians recaptured a strategic centre of communication, 25 miles from Bryansk, about 140 miles southeast of Smolensk.

* * *

FRIDAY—

Three German warships, the Scharnhorst, Gneisenau and Prince Eugen escaped from the harbor of Brest and after a battle with British planes in the Strait of Dover, made for harbors in the Heligoland Bight. The British lost 42 aircraft and the Germans 16. The German ships were heavily bombed.

* * *

The British defenders of Singapore defiantly refused to surrender to the Jap invaders and four times, on Thursday, counter-attacked.

* * *

A Jap attack in the Paan area of the Salween River was defeated by the British defenders of Burma.

* * *

In a drive southward to occupy the remaining islands of the Philippines the Japs occupied another island near Luzon.

* * *

The British have succeeded in establishing a firm line, fifty miles across the Libyan desert, to halt a further push eastward of the Germans toward Egypt and the Suez Canal.

* * *

SATURDAY —

Singapore's defences against the Japs still held on. The defenders stabilized their position and counter-attacked seven miles north of the city.

* * *

Heavily reinforced Japanese troops hurled their full might against the Salween River line in the Paan area of southeast Burma on Friday night and fierce fighting resulted. Fresh Chinese troops poured into Burma to join the British defenders.

* * *

Dutch troops burned the harbor area of Macassar, capital of Celebes, to prevent its facilities being used by the Jap invaders, who were bearing down on the city from three directions.

* * *

The United States defenders under Gen. MacArthur in the Bataan Peninsula of the Philippines, were subjected to heavy aerial bombardment from the Japs.

* * *

In Libya the British reported no change in the general situation.

* * *

Fear that the three German battleships which escaped from the harbor of Brest might head out into the Atlantic to join other German raiders, was expressed.

* * *

The Russian armies reached White Russia on the old frontier with Poland. Soviet submarines destroyed seven more German warships in Arctic waters.

* * *

MONDAY—

Announcement of the unconditional surrender of the British defenders of Singapore to the Japs was made on Sunday.

* * *

A Japanese invasion fleet attempted to establish a foothold in the prized oil region near Palembang, between Sumatra and the Island of Banka, only 250 miles from Batavia in Java. The attempt was unsuccessful and the oil refineries were destroyed by the defenders while the attempt to land was being made.

* * *

Japanese forces attacked from two directions at Thaton, 40 miles northwest of Martaban on the Rangoon railroad, in Burma.

* * *

Advance Russian columns were reported nearing the old Polish frontier in a series of lightning thrusts, which are undermining the whole German position on the Central front and cutting off the key base of Smolensk.

* * *

The Germans were attempting to flank the main British lines before Tobruk in Libya, while at the same time the R. A. F. scored its greatest victory in Libya, when thirty Axis dive bombers and fighters, near El Gazola, were smashed.

* * *

TUESDAY —

The Japanese gained another stepping stone in their southward offensive in the East Indies by taking Palembang in Sumatra, a great oil refinery centre, where 50 per cent. of the Dutch East Indies oil is produced. The Dutch, before withdrawing, destroyed property estimated at a value of $100,000,000.

* * *

It was feared that the entire garrison of Singapore, about 60,000 men had been lost in the surrender to the Japs.

* * *

Two Jap columns, supported by dive bombers and machine - gunning fighter planes, were reported nearing Thaton in Burma in a drive to cut off the Burma Road into China.

* * *

As a result of the fall of Singapore the Australian Government is making every possible preparation for an attack by the Japs from sea and air.

* * *

The Russians continue their advance and have smashed into Hitler's basic winter defences, where preparations were being made for the spring offensive. Russian troops were said to be closing in on Kharkov and threatened Smolensk with encirclement.

* * *

Inconclusive skirmishes between British and Nazi armored columns were reported on a wide Libyan front.

Express Appreciation Of Help Given R.C.A.F. Recruiting

The following letter was received after the visit, last week, to Napanee, of the R.C.A.F. Mobile Recruiting Unit:

Napanee, Ont.,
12 - 2 - 42.

The Editor,
"The Beaver."
Napanee, Ont.

Dear Sir,

The R.C.A.F. Mobile Recruiting Unit found that the response during the few hours' stay in your town, was most gratifying. A few applicants who were found physically fit will report to Ottawa in a short time to complete their documentation.

Applications were also received for various categories in the R. C. A. F. (Women's Division.)

Your co-operation in advertising this trip is deeply appreciated.

Wm. P. Newbigging, F/O,
Mobile Recruiting.

Painting Interior of Town Hall

The interior of the Napanee Town Hall is being improved with a coat of paint. At the last meeting of the Town Council, the work was authorized at an expenditure not to exceed $150. Ceilings, walls and woodwork are being given two coats of paint, and when finished the building will present a very clean and attractive appearance.

MELVILLE KEAY

Former director of Hart House Theatre and founder of the Toronto Repertory Theatre. Melville Keay is one of the many stars who will be seen in "Ritzin' the Blitz" at the Napanee Armouries, on February 28, when this elaborate all-soldier revue will be presented here in connection with the Victory Loan Campaign.

V

GIBBARD EMPLOYES 'FAMILY NIGHT' AT SKATING RINK

On Thursday evening, February 12, the Gibbard Furniture Shops had a Family Night skating party at the Napanee Skating Arena, where 200, including employees and their families or friends, had a very enjoyable evening.

A varied programme in which nearly everyone in attendance could have a part, was arranged and entered into with a great deal of enthusiasm.

The first item was a comedy act by Ronald Sexsmith and Robert Wartman which the audience found very amusing. The next item was a game of Broom Hockey, between the Whisks and the Brooms, which was won by the whisks. Two teams of Old-Timers, labelled the Aches and the Groans, caused a great deal of amusement by their efforts to stage a comeback. The Aches won out by a narrow margin. Four teams from various departments in the factory put on exhibition games, which were fairly fast and interesting.

After the hockey games there were races for the children and later free refreshments were served and skating was enjoyed for a short time.

Jack McPherson, impersonating Syl Apps, made a fine host for the evening's fun and a splendid spirit of good fellowship was in evidence throughout the evening.

V

BEACON FIRES OF FREEDOM

For Centuries Beacon Fires have been a significant part of the pattern of English national life, flashing through wars and border forays, threats of invasion and rejoicing over deliverance. As a matter of fact, right here in Canada, our first inhabitants, the Indians used Beacon Fires for news of every nature.

Mr. Churchill has kindled a symbolic Beacon Fire in England as a part of our Second Victory Loan Ceremonials and here in Canada, Beacon Fires will be lighted in continuity, across the Dominion from East to West, in all communities.

* * *

Locally, the ceremony will be of a simple nature. His Worship, Mayor Hall, will light the Beacon at Napanee Town Hall on Friday morning, February 20th, at 11:00 a.m. The Beacon will remain burning throughout the period of the Loan.

V

United Church Sets New Mark, Knitting Sewing for Red Cross

The members of the United Church of Canada throughout the Dominion have set an impressive record in knitting and sewing for the Canadian Red Cross Society, it was revealed by Rev. J. R. Mutchmor, secretary of evangelism and social service for the United Church. No fewer than 2,048,037 articles were made up to December 31, 1941, by the 1,018 registered war service units of the church. It was reported, including nearly 500,000 pairs of socks and more than 100,000 sweaters.

The work was accomplished, Mr. Mutchmor pointed out, through cooperation with the Canadian Red Cross Society. In addition to work for members of His Majesty's forces, some of the items were for bombed victims, refugees and victims of torpedoed ships.

CITIZENS OF LENNOX AND ADDINGTON

THE WAR has reached a critical stage. The fate of our Empire and Canada, as a very important part, hangs in the balance. Our duty to our cause is plain; service to our Country must be uppermost in all our hearts.

OUR SECOND VICTORY LOAN Campaign began Monday, February 16th, and one of our County salesmen will call on you. Their job is a difficult and tedious one. Receive them kindly and sympathetically and open your bank books and buy our Victory Bonds to the limit. These Bonds are the most secure and marketable security to us as Canadian citizens, that can be purchased.

DON'T MAKE EXCUSES or argue about non-essentials, but let us all, as CANADIAN patriots, make this campaign a high success. Don't ask someone to do what you should and can do yourself.

W. A. GRANGE,
Honorary Chairman.
DUANE R. HALL, M.D.,
County Chairman.

"RITZIN' THE BLITZ" FEATURES WELL - KNOWN ENTERTAINERS

After its riotous engagement at the Royal Alexandra in Toronto, when capacity audiences greeted this hilarious all-services revue, "Ritzin' the Blitz" will be presented at the Napanee Armouries, February 28th, in connection with the Victory Loan Campaign. Hailed by the metropolitan critics as the smartest and most elaborate war-camp revue of the current conflict, "Ritzin' the Blitz" was packed on the opening night at the Royal Alexandra when civilian theatre-goers, including the Lieutenant-Governor, had their first opportunity of witnessing a laugh-show that has hilariously played army, navy and air force camps throughout Canada.

Many of the men in "Ritzin' the Blitz" enjoyed successful careers on the stage and radio before enlisting and this factor, coupled with wartime camaraderie, ensures a swiftmoving revue that is run off with polished professional precision. Rex Doyle, vocalist with some of the biggest dance bands in the United States prior to his enlisting, is the master of ceremonies and will sing several of the songs he has helped to popularize in recent months. Arthur (Slim) Burgess, who produced his own show in Detroit and Chicago before joining the air force, is noted for his sparkling comedy as are such other outstanding stars as Mel Kray, Syd Bagnall, Bob Barret and Bob Baillie.

Two of the outstanding artists in "Ritzin' the Blitz" are Donn Hudson, the well-known magician and illusionist, and Len Moss from South Africa, who is one of the leading piano-accordion players of the modern theatre. Fresh and funny is the dialogue with which Donn Hudson accompanies his baffling tricks. Len Moss is also outstanding in his playing of Ravel's "Bolero" and deFalla's "Ritual Fire Dance." Perhaps one of the funniest scenes in "Ritzin' the Blitz" is the "Gay Nineties" number by Mel Kray and Bob Baillie as they sing and pantomime their famous "Bicycle Built for Two" sketch.

Songs and sketches in this revue have been graciously contributed by Gene Lockhart, well-known Canadian screen star.

V

PARTY STANDING IN COMMONS

The standing in the House of Commons as a result of last week's by-elections, follows:

Liberals	176
Conservatives	38
New Democracy	10
C. C. F.	9
Independent Liberals	3
Liberal Progressives	3
Independent Conservative	1
Independent	2
Unity	1
Canadian Party	1
Vacant (was Liberal)	1
Total seats	245

NEXT SUNDAY IS VICTORY LOAN SUNDAY

All Canadians are now being asked to subscribe to the Second Victory Loan, for which the objective of a minimum of $600,000,000 has been set.

The increasing scale of Canada's war effort means that large amounts must be raised to finance it. The rate of increase will be accelerated due to measures needed to meet the new threat on the Pacific Coast.

Although large amounts are being raised through taxation — there still remains a large amount which must be covered by borrowing.

It should be kept constantly in mind that people are not being asked to GIVE this money; they are asked to LOAN their money at interest on the safest and most readily saleable security available in this country.

What sacrifices are we making compared to those being made by our fighting men? The least we can do is to support them by lending our money to carry on the war to Final Victory.

200,000 Canadians fighting abroad will watch for the results of this Campaign. News of this result will reach Canadian prisoners at Hong Kong and elsewhere. Nothing will cheer them more than a heavy over-subscription.

WHAT CAN YOU DO TO HELP THE SUCCESS OF THE LOAN?

1 Buy more Bonds than you think you can afford.

2 Have your pen ready to sign on the dotted line when the canvasser calls. Don't wade his time. He has work to do.

3 Discuss the Loan with your friends.

4 Come forward promptly if you are asked to assist in any capacity in making the Loan a success.

THE NEED IS GREAT AND IMMEDIATE. THE TASK IS ONE WHICH SHOULD APPEAL TO EVERY CANADIAN.

V

AXIS AIR LOSS DETAILED

London, (C.P.) — British air losses to the end of 1941 were 3,981 planes, against German losses of 6,440 aircraft and Italian losses of 2,119. Air Secretary, Sir Archibald Sinclair declared in a written reply to a House of Commons question.

His breakdown of the totals follows:

September to December, 1939 — German 63, Italian none, British 32.

1940 — German 4,099, Italian 412, British 1,757.

1941—German 2,278, Italian 1,677, British 2,192.

Axis losses include aircraft destroyed by the Free French, but not those accounted for by naval aircraft or ships of the Royal Navy and merchant marine.

Free French losses are not included in the British figures.

GOOD RESPONSE IN L. & A. COUNTY TO VICTORY LOAN

Striking back with all its oldtime punch Lennox and Addington answered Hitler's and Hirohito's challenge to Democracy. Never before have so many citizens volunteered to do their bit for the Homeland!

All day long Victory Loan Headquarters was besieged with calls from those anxious to loan their last dollar to the cause of freedom. Victory Loan salesmen report that they are being enthusiastically welcomed everywhere.

Among the large buyers in the County, the Gibbard Furniture Shops, Limited, was one of the first to go over the top. Every one of the 132 employees bought Victory Loan Bonds.

The County of Lennox and Addington is fighting back with SONS, GUNS AND DOLLARS.

V

SCHOOL GIRLS RAISE SUBSTANTIAL SUM FOR LONDON HOSPITAL

A well-arranged and successful tea was held in the N.C.V.I. assembly hall last Thursday, in aid of the London (Eng.) Hospital for Bombed Victims. All arrangements for the tea were made by the girls of 10A thth second form in the school, who wished to make a contribution to the very worthy cause. As a result nearly $20.00 was raised and will be forwarded to London.

The assembly hall was attractively decorated with Valentine hearts and cupids, which also were used on the tea table together with red and white tapers in silver holders.

The guests were received by two of the girls of the form, Katherine McPherson and Barbara Johnson, and the tea was taken by Joan Santer and Margaret Loyst.

Miss Helen A. Grange and Mrs. C. B. Creighton poured tea and the girls of the class assisted in serving.

At a special refreshment booth, coca cola, ice cream and candy bars were sold to the students.

V

Saturday's Market

Eggs	25c, 30c, 35c. doz.
Butter	25c lb.
Chickens	25c lb.
Fowl	20c lb.
Pork	18c, 20c lb.
Pressed Chicken	40c lb.
Headcheese	25c lb.

DR. A. H. McGREER GIVES ENLIGHTENING ADDRESS ON QUEBEC SITUATION

Tells of Historical Background of French Canadians

After hearing the address given at the Anglican Laymen's Banquet in the Masonic Hall last Thursday evening by Lieut.-Col. the Rev. H. A McGreer, O.B.E., M.C., Principal of Bishop's College, Lennoxville, Que., the large audience had a better understanding of the mentality of the French Canadians and the reasons for their attitude toward Canada and the Empire. Dr. McGreer made it very clear that French Canadians could not be understood without looking into their history. He expressed great hope for a broader outlook on the part of the French in Canada because of educational reform which is gradually being brought about in the Province of Quebec and was of the opinion that educational reform would be achieved much faster without the interference of English-speaking people in Canada. In his closing remarks Dr. McGreer said: "Our business is to understand the French-Canadian. Our common purpose must have in it to establish in the Dominion a people who believe in God and are convinced that righteousness alone exalteth a nation."

LARGE ATTENDANCE

The banquet was attended by one of the largest crowds in the six years since it became an annual event. C. W. Buchanan, the president of the association, presided for the program following the dinner, which was served and prepared by the women of St. Mary Magdalene's congregation.

Among the guests were members of the town and district clergy, including Archdeacon Coleman and Major the Rev. W. E. Kidd, Kingston, both former vicars of St. Mary Magdalene's Church. Archdeacon Dumbrille, the rector of the church, extended a welcome to the guests, and in his address he impressed on the audience the importance of attending public worship, especially in these days when the spiritual life in the world war are seeking to undermine and exterminate Christianity.

Short addresses were given by W. A. Grange on the Victory Loan, and by K. S. Ham, in the interests of blood donations. Musical numbers were played by Mr. and Mrs. Albert Case and Murray Wilson, Murray Hogarth and Arthur Kimmerly.

Major W. E. Kidd introduced the speaker, Dr. McGreer, who is a Lennox and Addington Old Boy and is

(Continued on Page 4.)

GOOD REPORT GIVEN AT ANNUAL MEETING L. & A. INSURANCE CO.

Financial Report Shows Increased Assets

At the 65th annual meeting of the Lennox & Addington Fire Insurance Company held last Saturday afternoon at the Napanee Town Hall, the auditors, W. R. Box and W. M. Sills, reported another year of progress for the company, despite losses of $18,620.54 during the year. The total surplus at the end of 1941 was $58,920.77, an increase of $603.60 over the previous year.

The total assets stood at $70,254.67 against liabilities of $11,313.90. There was reported also an increase in the number of policies in force of 47. On January 31, 1941 the number of policies in force was 1909, amounting to $5,310,365.00 and on December 31st, the number of policies in force was 1956, amounting to $5,886,397.25.

During the year investments valued at $4,980 were purchased by the company.

At the meetinh, W. B. Bell and R. D. Martin were re-elected directors and W. R. Box and M. Sills were reappointed auditors.

At the directors meeting following the general meeting, Albert Hartman was re-elected President and R. L. Wright, Vice-President. The Secretary-Treasurer is Geo. T. Walters, Napanee, and the other directors of the company are C. A. Baker and Delbert Sexsmith.

The following is the report presented by the auditors:

(Continued on Page Four)

More Old Coins

Miss Dorothy Silver brought into The Beaver Office recently a bag of old coins among which were: a Dutch 25c silver piece; a Dutch 10c piece about the size of an old Canadian nickel; a small copper coin from Palestine; a Roumanian silver coin; several Greek coins; a United States silver 25c piece, dated 1834; a U. S. one-cent piece dated 1820, an Upper Canada Bank token, one-half penny dated 1852; a Nova Scotia one-cent copper piece dated 1864; a copper token with the inscription on the obverse side "Sir Isaac Brock, the hero of Canada" dated 1616.

V

EGGS FOR BRITAIN TO BE POWDERED

Ottawa, (C.P.) — Canadian eggs for Britain are to be shipped from Canada in dried powder form instead of in the shell, the Special Products Board stated last week. The change will make no difference in the contract prices for export eggs in 1942, nor in the demand for all the top quality eggs than can be made available for Britain. The bonus of three cents per dozen on grade A eggs to producers will be continued. Exporters will continue to offer eggs to the special products board, but the eggs will be shipped for drying as directed by the board.

Military Cavalcade To Visit Napanee Thurs. Feb. 19

Kingston. — An "Over-the-Top" slogan in the 1942 Victory Loan Drive beginning February 16, has prompted National Defence Headquarters, Ottawa, to organize within Military District No. 3 a mechanized column composed of 45 army vehicles, representative of all the latest types in use by the army, and manned by skilled operators. It is hoped that the people in the various centres will take advantage of this opportunity to see for themselves just how their money is being spent to prosecute this war.

Between February 16th and 21st it is expected that the convoy will stop in fifteen of the larger Eastern Ontario centres for sufficient time to allow everyone a chance to see for themselves these mechanized tools of war. There will be well-trained army personnel present to answer all questions regarding the vehicles, their operation and their armament.

The convoy will visit Napanee between 9:00 and 10:00 a.m. Thursday of this week.

Some of the vehicles to be seen will be the latest types of tanks, trucks, Bren gun carriers, field artillery tractors and new types of field pieces and anti-aircraft guns. The tanks and carriers are similar to those in use throughout the Empire.

An interesting addition to the convoy will be the presence of a large contingent of United States Army Infantrymen at some of the stops. The boys from across the border will give a demonstration of army drill as used in their country and will be accompanied by a band. This will give the public an opportunity, not only to see the latest Canadian Army mechanized equipment but also to view the drill and equipment of the United States Infantry soldier. The United States Troops will visit Ottawa, Cornwall, Brockville, Kingston, Napanee, Belleville, Cobourg, Port Hope, Peterboro, Lindsay.

V

NEWS ITEMS ABOUT GIBBARD FACTORY

The time clocks have been removed from The Gibbard Furniture Shops, and the men have been placed on their honour with regard to working hours.

* * *

New Red, White and Blue sweaters have been ordered for the employees of The Gibbard Furniture Shops and it is expected they will be much in evidence for sports and general wear by the men of the plant.

* * *

At the present time there are 130 employees at The Gibbard Factory. The number includes five girls in the office and five girls in the furniture finishing room.

* * *

The Gibbard employees have subscribed 100 per cent. to the Victory Loan.

* * *

Tuesday morning, Mr. McPherson found on his desk an excellent sketch of Winston Churchill drawn by Wesley Griffin of the designing department. Under the sketch was the inscription: "Mr. Churchill, we are behind you."

V

Wm. J. Wagar Died At Vancouver

Word was received recently, by Mrs. Ward Helm, Napanee, of the death at Vancouver, B.C., on February 6th, of her father, William J. Wagar.

Mr. Wagar was a former resident of Enterprise, who has resided for the past several years in the West. He is survived by two sons, Lorne of Vancouver, Edward, on active service, and two daughters, Dora, in Vancouver and Mrs. Helm, in Napanee.

The funeral service was held in Vancouver, with interment following in Moulain View Cemetery.

V...- The Napanee Beaver V...-

VOL. LXXIII. NO. 7. Sworn Circulation, 3,000. NAPANEE, ONT., WEDNESDAY, FEBRUARY 18TH, 1942 Rates: $1.50 per year. $2.00 to U. S. A.

BUY VICTORY LOAN BONDS

SITUATION IN EAST VERY SERIOUS-- SINGAPORE FALLS

Japs Make Other Gains Australia Prepares for Attack

WEDNESDAY—

Japanese troops swarmed into Singapore Island and the British defenders were falling back from the outer ring of the Island's defences.

The Japanese began landing in Southwestern Celebes, near Macassar, which is 500 miles from Surabaya, the main Allied naval base in the Far East.

Great numbers of veteran Japanese troops were reported exerting heavy pressure on the centre of General MacArthur's line in Bataan.

British forces in Libya were reported preparing for a major offensive against the Germans.

Moscow, Tulin and Ryaban Provinces were said to have been completely cleared of Germans by the Russians. The resistance of the retreating Germans was said to be the stubbornest yet.

THURSDAY—

British authorities ignored a Japanese demand for unconditional surrender of Singapore, even though driven back to the outlying sections of the city.

The Japs, launching a full scale battle for Burma, swept across the Salween River and captured Martaban, thirty miles farther north, near Pasir, the British turned back Japanese boats.

In Java, the Japs penetrated the east coast of the Celebes Peninsula and made a direct attack on Macassar on the West Coast.

The Russians recaptured a strategic centre of communication, 25 miles from Bryansk, about 140 miles southeast of Smolensk.

FRIDAY—

Three German warships, the Scharnhorst, Gneisenau and Prinz Eugen escaped from the harbor of Brest and after a battle with British planes in the Strait of Dover, made for harbors in the Heligoland Bight. The British lost 42 aircraft and the Germans 14. The German ships were heavily bombed.

The British defenders of Singapore defiantly refused to surrender to the Jap invaders and four times, on Thursday, counter-attacked.

A Jap attack in the Paan area of the Salween River was defeated by the British defenders of Burma.

In a drive southward to occupy the remaining islands of the Philippines the Japs occupied another island near Luzon.

The British have succeeded in establishing a firm line, fifty miles across the Libyan desert, to halt a further push eastward of the Germans toward Egypt and the Suez Canal.

SATURDAY —

Singapore's defences against the Japs still held on. The defenders stabilized their position and counter-attacked seven miles north of the city.

Heavily reinforced Japanese troops hurled their full might against the Salween River line in the Paan area of southeast Burma on Friday night and fierce fighting resulted. Fresh Chinese troops poured into Burma to join the British defenders.

Dutch troops burned the harbor area of Macassar, capital of Celebes, to prevent its facilities being used by the Jap invaders, who were bearing down on the city from three directions.

The United States defenders under Gen. MacArthur in the Bataan Peninsula of the Philippines, were subjected to heavy aerial bombardment from the Japs.

In Libya the British reported no change in the general situation.

Fear that the three German battleships which escaped from the harbor of Brest might head out into the Atlantic to join other German raiders, was expressed.

The Russian armies reached White Russia on the old frontier with Poland. Soviet submarines destroyed seven more German warships in Arctic waters.

MONDAY—

Announcement of the unconditional surrender of the British defenders of Singapore to the Japs was made on Sunday.

A Japanese invasion fleet attempted to establish a foothold in the prized oil region near Palembang, between Sumatra and the Island of Banka, only 250 miles from Batavia in Java. The attempt was unsuccessful and the oil refineries were destroyed by the defenders while the attempt to land was being made.

Japanese forces attacked from two directions at Thaton, 40 miles northeast of Martaban on the Rangoon railroad, in Burma.

Advance Russian columns were reported nearing the old Polish frontier in a series of lightning thrusts which are undermining the whole German position on the Central front and cutting off the key base of Smolensk.

The Germans were attempting to flank the main British lines before Tobruk in Libya, while at the same time the R. A. F. scored its greatest victory in Libya, when thirty Axis tive bombers and fighters, near El Gazola, were smashed.

TUESDAY —

The Japanese gained another stepping stone in their southward offensive in the East Indies by taking Palembang in Sumatra, a great oil refinery centre, where 30 per cent. of the Dutch East Indies oil is produced. The Dutch, before withdrawing, destroyed property estimated at a value of $100,000,000.

It was feared that the entire garrison of Singapore, about 60,000 men had been lost in the surrender to the Japs.

Two Jap columns, supported by dive bombers and machine - gunning fighter planes, are reported nearing Thaton in Burma in a drive to cut off the Burma Road into China.

As a result of the fall of Singapore the Australian Government is making every possible preparation for an attack by the Japs from sea and air.

The Russians continue their advance and have smashed into Hitler's basic winter defences, where preparations were being made for the spring offensive. Russian troops were said to be closing in on Kharkov and threatened Smolensk with encirclement.

Inconclusive skirmishes between British and Nazi armored columns were reported on a wide Libyan front.

MELVILLE KEAY

Former director of Hart House Theatre and founder of the Toronto Repertory Theatre. Melville Keay is one of the many stars who will be seen in "Ritzin' the Blitz" at the Napanee Armouries, on February 28, when this elaborate all-soldier revue will be presented here in connection with the Victory Loan Campaign.

GIBBARD EMPLOYES 'FAMILY NIGHT' AT SKATING RINK

On Thursday evening, February 12, the Gibbard Furniture Shops had a Family Night skating party at the Napanee Skating Arena, where 200 including employees and their families or friends, had a very enjoyable evening.

A varied programme in which nearly everyone in attendance could have a part, was arranged and entered into with a great deal of enthusiasm.

The first item was a comedy act by Ronald Sexsmith and Robert Wartman which the audience found very amusing. The next item was a game of Broom Hockey, between the Whisks and the Brooms, which was won by the whisks. Two teams of Old-Timers, labelled the Aches and the Groans, caused a great deal of amusement by their efforts to stage a comeback. The Aches won out by a narrow margin. Four teams from various departments in the factory put on exhibition games, which were fairly fast and interesting.

After the hockey games there were races for the children and later five entertainments were served and skating was enjoyed for a short time.

Jack McPherson, impersonating 893 Japs, made a fine host for the evening's fun and a splendid spirit of good fellowship was in evidence throughout the evening.

BEACON FIRES OF FREEDOM

For Centuries Beacon Fires have been a significant part of the pattern of English national life flashing through wars and border forays, threats of invasion and rejoicing over deliverance. As a matter of fact, right here in Canada, our first inhabitants, the Indians, used Beacon Fires for news of every nature.

Mr. Churchill has kindled a symbolic Beacon Fire in England as a part of our Second Victory Loan Ceremonials and here in Canada, Beacon Fires will be lighted in continuity, across the Dominion from East to West, in all communities.

Locally, the ceremony will be of a simple nature. His Worship, Mayor Hall, will light the Beacon at Napanee Town Hall, on Friday morning, February 20th, at 11:00 a.m. The Beacon will remain burning throughout the period of the Loan.

United Church Sets New Mark, Knitting Sewing for Red Cross

The members of the United Church of Canada throughout the Dominion have set an impressive record in knitting and sewing for the Canadian Red Cross Society, it was revealed by Rev. J. R. Mutchinor, secretary of evangelism and social service for the United Church. No fewer than 2,040,037 articles were made up to December 31, 1941, by the 1,018 registered war service units of the church, it was reported, including nearly 500,000 pairs of socks and more than 100,000 sweaters.

The work was accomplished, Mr. Mutchinor pointed out, through cooperation with the Canadian Red Cross Society. In addition to work for members of His Majesty's forces, some of the items were for bombed victims, refugees and victims of torpedoed ships.

Express Appreciation Of Help Given R.C.A.F. Recruiting

The following letter was received after the visit, last week, to Napanee, of the R.C.A.F. Mobile Recruiting Unit:

Napanee, Ont.,
12 - 2 - 42.

The Editor,
"The Beaver."
Napanee, Ont.

Dear Sir:

The R.C.A.F. Mobile Recruiting Unit found that the response during the few hours' stay in your town, was most gratifying. A few applicants who were found physically fit will report to Ottawa in a short time to complete their documentation.

Applications were also received for various categories in the R. C. A. F. (Women's Division.)

Your co-operation in advertising this trip is deeply appreciated.

Wm. P. Newbigging, P.O.
Mobile Recruiting.

Painting Interior of Town Hall

The interior of the Napanee Town Hall is being improved with a coat of paint. At the last meeting of the Town Council, the work was authorized at an expenditure not to exceed $150. Ceilings, walls and woodwork are being given two coats of paint, and when finished the building will present a very clean and attractive appearance.

CITIZENS OF LENNOX AND ADDINGTON

THE WAR has reached a critical stage. The fate of our Empire and Canada, as a very important part, hangs in the balance. Our duty to our cause is plain; service to our Country must be uppermost in all our hearts.

OUR SECOND VICTORY LOAN Campaign began Monday, February 16th, and one of our County salesmen will call on you. Their job is a difficult and tedious one. Receive them kindly and sympathetically and open your bank books and buy our Victory Bonds to the limit. These Bonds are the most secure and marketable security to us as Canadian citizens, that can be purchased.

DON'T MAKE EXCUSES or argue about non-essentials, but let us all, as CANADIAN patriots, make this campaign a high success. Don't ask someone to do what you should and can do yourself.

W. A. GRANGE,
Honorary Chairman.
DUANE R. HALL, M.D.,
County Chairman.

"RITZIN' THE BLITZ" FEATURES WELL - KNOWN ENTERTAINERS

After a previous engagement at the Royal Alexandra in Toronto, where capacity audiences greeted this hilarious all-services revue, "Ritzin' the Blitz" will be presented at the Napanee Armouries, February 28th, in connection with the Victory Loan Campaign. Hailed by the metropolitan critics as the smartest and most elaborate war-camp revue of the current conflict, "Ritzin' the Blitz" was packed on the opening night at the Royal Alexandra when civilian theatre-goers, including the Lieutenant-Governor, had their first opportunity of witnessing a laugh-show that has hilariously played army, navy and air force camps throughout Canada.

Many of the men in "Ritzin' the Blitz" enjoyed successful careers on the stage and radio before enlisting and this factor, coupled with war-time camaraderie, ensures a swift-moving revue that is fun all with polished professional precision. Rex Doyle, vocalist with some of the biggest dance bands in the United States prior to his enlisting, is the master of ceremonies and will sing several of the songs he has helped to popularize in recent months. Arthur (Slim) Burgess, who produced his own shows in Detroit and Chicago before joining the air force, is noted for his sparkling comedy as are such other outstanding stars as Mel Keay, Syd Bagnall, Bob Barret and Bob Bailie.

Two of the outstanding artists in "Ritzin' the Blitz" are Donn Hudson, the well-known magician and illusionist, and Len Moss from South Africa, who is one of the leading piano-accordion players of the modern theatre. Fresh and funny is the dialogue with which Donn Hudson accompanies his baffling tricks. Len Moss is also outstanding in his playing of Ravel's "Bolero" and dePalla's "Ritual Fire Dance." Perhaps one of the funniest scenes in "Ritzin' the Blitz" is the "Gay Nineties" number by Mel Keay and Bob Bailie as they sing and pantomime their famous "Bicycle Built for Two" sketch.

Songs and sketches in this revue have been graciously contributed by Gene Lockhart, well-known Canadian screen star.

PARTY STANDING IN COMMONS

The standing in the House of Commons as a result of last week's by-elections, follows:

Liberals	176
Conservatives	38
New Democracy	10
C. C. F.	9
Independent Liberals	3
Liberal Progressives	3
Independent Conservative	2
Independent	2
Unity	1
Canadian Party	1
Vacant (was Liberal)	1
Total seats	245

NEXT SUNDAY IS VICTORY LOAN SUNDAY

All Canadians are now being asked to subscribe to the Second Victory Loan, for which the objective of a minimum of $800,000,000 has been set.

The increasing scale of Canada's war effort means that large amounts must be raised to finance it. The rate of increase will be accelerated due to measures needed to meet the new threat on the Pacific Coast.

Although large amounts are being raised through taxation there still remains a large amount which must be covered by borrowing.

It should be kept constantly in mind that people are not being asked to GIVE this money, they are asked to LOAN their money at interest on the safest and most readily saleable security available in this country.

What sacrifices are we making compared to those being made by our fighting men? The least we can do is to support them by lending our money to carry on the war to Final Victory.

200,000 Canadians fighting abroad will watch for the results of this Campaign. News of this result will reach Canadian prisoners at Hong Kong and elsewhere. Nothing will cheer them more than a heavy over-subscription.

WHAT CAN YOU DO TO HELP THE SUCCESS OF THE LOAN?

1 Buy more Bonds than you think you can afford.
2 Have your pen ready to sign on the dotted line when the canvasser calls. Don't waste his time. He has work to do.
3 Discuss the Loan with your friends.
4 Come forward promptly if you are asked to assist in any capacity in making the Loan a success.

THE NEED IS GREAT AND IMMEDIATE. THE TASK IS ONE WHICH SHOULD APPEAL TO EVERY CANADIAN.

AXIS AIR LOSS DETAILED

London, (C.P.) — British air losses to the end of 1941 were 3,581 planes, against German losses of 6,440 aircraft and Italian losses of 2,119, Air Secretary Sir Archibald Sinclair declared in a written reply to a House of Commons question.

His breakdown of the totals follows:

September to December, 1939 — German 63, Italian none, British 32.

1940 — German 4,099, Italian 412, British 1,757.

1941—German 2,278, Italian 1,677, British 2,192.

Axis losses include aircraft destroyed by the Free French, but not those accounted for by naval aircraft or ships of the Royal Navy and merchant marine.

Free French losses are not included in the British figures.

GOOD RESPONSE IN L. & A. COUNTY TO VICTORY LOAN

Striking back with all its old-time punch Lennox and Addington answered Hitler's and Hirohito's challenge to Democracy. Never before have so many citizens volunteered to do their bit for the Homeland!

All day long Victory Loan Headquarters was besieged with calls from those anxious to loan their last dollar to the cause of freedom. Victory Loan salesmen report that they are being enthusiastically welcomed everywhere.

Among the large buyers in the County, the Gibbard Furniture Shops, Limited, was one of the first to go over the top. Every one of the 132 employees bought Victory Loan Bonds.

The County of Lennox and Addington is fighting back with SONS, GUNS AND DOLLARS.

SCHOOL GIRLS RAISE SUBSTANTIAL SUM LONDON HOSPITAL

A well-arranged and successful tea was held in the N.C.V.I. assembly hall last Thursday, in aid of the London Emergency Hospital for Bombed Victims. All arrangements for the tea were made by the girls of 10A, the third second form in the school, who wished to make a contribution to the very worthy cause. As a result nearly $20.00 was raised and will be forwarded to London.

The assembly hall was attractively decorated with Valentine hearts and cupids, which also were used on the tea table together with red and white tapers in silver holders.

The guests were received by two of the girls of the form, Katherine McPherson and Barbara Johnston, and the tea was taken by Joan Sanzer and Margaret Lount.

Miss Helen A. Grange and Mrs. C. B. Creighton poured tea and the girls of the class assisted in serving. A special refreshment booth, coca cola, ice cream and candy bars were sold to the students.

Saturday's Market

Eggs	25c, 30c, 35c doz.
Butter	29c lb
Chickens	25c lb
Fowl	20c lb
Pork	18c, 20c lb
Pressed Chicken	40c lb
Headcheese	25c lb

GOOD REPORT GIVEN AT ANNUAL MEETING L. & A. INSURANCE CO.

Financial Report Shows Increased Assets

At the 65th annual meeting of the Lennox & Addington Fire Insurance Company held last Saturday afternoon at the Napanee Town Hall, the auditors, W. R. Box and W. M. Sills, reported another year of progress for the company despite losses of $13,620.54 during the year. The total surplus at the end of 1941 was $58,920.77, an increase of $803.60 over the previous year.

The total assets stood at $70,234.67 against liabilities of $11,313.90. There was reported also an increase in the number of policies in force of 47. On January 1st, 1941 the number of policies in force was 1909, amounting to $5,310,365.00 and on December 31st, the number of policies in force was 1956, amounting to $5,886,397.25.

During the year investments valued at $4,980 were purchased by the company.

At the meetinb, W. B. Bell and R. D. Martin were re-elected directors and W. B. Box and M. Sills were reappointed auditors.

At the directors meeting following the general meeting, Albert Hartman was re-elected President and R. L. Wright, Vice-President. The Secretary-Treasurer is Geo. T. Wallers, Napanee, and the other dirteors of the company are C. A. Baker and Delbert Sexsmith.

The following is the report presented by the auditors:

(Continued on Page Four)

DR. A. H. McGREER GIVES ENLIGHTENING ADDRESS ON QUEBEC SITUATION

Tells of Historical Background of French Canadians

After hearing the address given at the Anglican Laymen's Banquet in the Masonic Hall last Thursday evening by Lieut.-Col. the Rev. H. A. McGreer, O.B.E., M.C., Principal of Bishop's College, Lennoxville, Que., the large audience had a better understanding of the mentality of the French Canadians and the reasons for their attitude toward Canada and the Empire. Dr. McGreer made it very clear that French Canadians could not be understood without looking into their history. He was impressed great hope for a broader outlook on the part of the French-Canadian because of educational reform which is gradually being brought about in the Province of Quebec. He was of the opinion that educational reform would be achieved much quicker without the interference of English-speaking people in Canada. In his closing remarks Dr. McGreer said: "Our business is to understand the French-Canadian. Our common purpose must have in it no element of hate. Our business also is to see that the Dominion is a people who believe in God and are convinced that only empires alone exalteth a nation."

LARGE ATTENDANCE

The banquet was attended by one of the largest crowds in the six years since it became an annual event. W. Buchanan, the president of the association, presided for the meeting following the dinner which was served and prepared by the women of St. Mary Magdalene's congregation.

Among the guests were members of the town and district clergy, including Archdeacon Colombat, and Major the Rev. W. E. Kidd, Kingston, formerly rector of St. Mary Magdalene's Church. Archdeacon Dumbrille, the rector of the parish, extended a welcome to the guests and in his address he impressed on the audience the importance of a spiritual stewardship which in these days when the attention of the world war are seeking for answers to their problems, is paramount.

Short addresses were given by W. A. Grange on the Victory Loan and by K. S. Ham in the interests of local organizations. Musical items were played by Mr. and Mrs. Allen Case and Marcus Wilson. Marie Bogarth and Arthur Kemmer sang.

Major W. E. Kidd introduced the speaker, Dr. McGreer, who is a Lennox and Addington Old Boy and a

Continued on Page 4

More Old Coins

Miss Dorothy Silver brought into The Beaver Office recently a bag of old coins among which were: a Dutch 25c silver piece; a Dutch 10c piece about the size of an old Canadian nickel; a small copper coin from Palestine; a Roumanian silver coin; several Greek coins; a United States silver 25c piece, dated 1834; a U. S. one-cent piece dated 1820, an Upper Canada Bank token, one-half penny dated 1852; a Nova Scotia one-cent copper piece dated 1864; a copper token with the inscription on the obverse side "Sir Isaac Brock, the hero of Canada" dated 1816.

EGGS FOR BRITAIN TO BE POWDERED

Ottawa, (C.P.) — Canadian eggs for Britain are to be shipped from now on in dried powder form instead of in the shell, the Special Products Board announced last week. The change will make no difference in the contract prices for export eggs in 1942, nor in the demand for all the top quality eggs than can be made available for Britain. The bonus of three cents per dozen on grade A eggs to producers will be continued. Exporters will continue to offer eggs to the special products board, but the eggs will be shipped for drying as directed by the board.

Military Cavalcade To Visit Napanee Thurs. Feb. 19

King's A... Over-the-Top" during the 1942 Victory Loan Drive in Eastern Ontario is now complete. Headquarters, Military District No. 14, has announced the complement of 48 army vehicles representing all types in use in the army. It is hoped that the cavalcade will visit centres with no armoured vehicles in order that the people may have an opportunity to see for themselves just how their money is being spent.

The cavalcade will leave Kingston on February 20th and 21st and will visit the part of the Province of Ontario which is the largest Eastern Ontario recruiting area. It is also to see the latest equipment being used by the army in modern warfare, including the latest mechanized equipment and tanks, anti-tank artillery, anti-aircraft guns, field artillery, machine guns, etc. The itinerary for the cavalcade is arranged as follows:

The convoy will visit Napanee between 9:00 and 10:00 a.m. Thursday of this week.

We are to see a number of tanks, anti-tank artillery, anti-aircraft guns, field artillery, machine guns, etc. The itinerary for the cavalcade is arranged as follows:

[illegible] Napanee, Ont. [illegible] Thursday, Feb. 19th [illegible] 9:00 a.m. [illegible] Napanee [illegible] 10:00 a.m. [illegible] Napanee [illegible] 10:30 a.m. [illegible] Napanee [illegible] 11:00 a.m. [illegible] Napanee [illegible] 11:30 a.m. [illegible] Napanee [illegible] 12:00 noon [illegible] Napanee [illegible] 12:30 p.m. [illegible] Napanee [illegible] 1:00 p.m. [illegible] Napanee [illegible] 1:30 p.m. [illegible] Napanee [illegible] 2:00 p.m. [illegible] Napanee [illegible] 2:30 p.m. [illegible] Napanee [illegible] 3:00 p.m. [illegible] Napanee [illegible] 3:30 p.m. [illegible] Napanee [illegible] 4:00 p.m. [illegible] Napanee [illegible] 4:30 p.m. [illegible] Napanee [illegible] 5:00 p.m. [illegible] Napanee [illegible] 5:30 p.m. [illegible] Napanee [illegible] 6:00 p.m. [illegible] Napanee [illegible] 6:30 p.m. [illegible] Napanee [illegible] 7:00 p.m. [illegible] Napanee [illegible] 7:30 p.m. [illegible] Napanee [illegible] 8:00 p.m. [illegible] Napanee [illegible] 8:30 p.m. [illegible] Napanee [illegible] 9:00 p.m. [illegible] Napanee [illegible] 9:30 p.m. [illegible] Napanee [illegible] 10:00 p.m. [illegible] Napanee [illegible] 10:30 p.m. [illegible] Napanee [illegible] 11:00 p.m. [illegible] Napanee [illegible] 11:30 p.m. [illegible] Napanee [illegible] 12:00 midnight [illegible] Napanee [illegible] 12:30 a.m. [illegible] Napanee [illegible] 1:00 a.m. [illegible] Napanee [illegible] 1:30 a.m. [illegible] Napanee [illegible] 2:00 a.m. [illegible] Napanee [illegible] 2:30 a.m. [illegible] Napanee [illegible] 3:00 a.m. [illegible] Napanee [illegible] 3:30 a.m. [illegible] Napanee [illegible] 4:00 a.m. [illegible] Napanee [illegible] 4:30 a.m. [illegible] Napanee [illegible] 5:00 a.m. [illegible] Napanee [illegible] 5:30 a.m. [illegible] Napanee [illegible] 6:00 a.m. [illegible] Napanee [illegible] 6:30 a.m. [illegible] Napanee [illegible] 7:00 a.m. [illegible] Napanee [illegible] 7:30 a.m. [illegible] Napanee [illegible] 8:00 a.m. [illegible] Napanee [illegible] 8:30 a.m. [illegible] Napanee [illegible] 9:00 a.m. [illegible] Napanee [illegible] 9:30

The Napanee Beaver

Established January 1st, 1870

THE BEAVER OFFICE, NAPANEE, ONTARIO

Published Every Tuesday Night — Dated Wednesday

TEMPLETON & SON, PROPRIETORS

— TELEPHONE 124 —

WILLIAM TEMPLETON ..... MANAGER
C. L. GRAHAM ..... NEWS EDITOR
A. J. WILSON ..... EDITORIAL EDITOR

Advertising Rates: Condensed advertising, 7 cts. per line, first time. Subsequent insertions, 5 cts., with a minimum charge of 35 cts., plus 15 cts. per insertion when Beaver Office Box number is used.

In Memoriam: 75 cts., including verse of four lines with 25 cts. for each additional verse of four lines.

Subscription Rates: Anywhere in Canada, $1.50 a year. In United States, $2.00 — Payable in Advance.

THE BRITISH SITUATION

It is probably true that in the political life, as in the geographical, distance lends enchantment. How else explain the vehemence and the bitterness with which our public men are attacked for not prosecuting the war vigorously enough. While on the other hand there is an almost complete absence of anything, even bordering on criticism, of those who in Great Britain, determine the Empire's course of action. Little, if any, criticism was ever heard in Canada of the Chamberlain policy, even though as we all know now, it was one of appeasement and evasion. Over the radio and in the British dispatches, word comes of great dissatisfaction with certain features of the war policy. And we, in this country, can gauge the support afforded the British Government largely from the criticism which is levelled at the leaders over there, by the press and general public.

Canada is sending vast materials to Britain, along with hundreds of thousands of her sons. This we willingly and gladly do. But we want to be assured that there is nothing being left undone by the political and military leaders to make effective the total war contribution.

The failure of the British to capture or destroy the three German naval units which steamed up the English Channel from rest to Heligoland, has raised a storm of protest in Great Britain. The Germans knew that the British Navy was probably escorting troops and munitions through the Mediterranean. The weather was propitious. Fog prevented the ships from being seen further than from three to five miles away. It was a risk which the Germans took, and it succeeded. The British and Canadian fliers, torpedo boats and others acquitted themselves well. There can be nothing but the highest praise for their devotion, their skill, their courage, and their fearlessness; and it may be that there is no fault to be found even with the strategists. The British Press, however, thinks differently. The British Press is clamoring for a change in war policy. Public opinion, as expressed in the papers, is demanding that Mr. Churchill give up the Ministry of Defence; let someone else take that, while he, himself, confines his activities to the Premiership.

This suggestion on the part of the British seems like a sensible one. Surely the office of Prime Minister in Great Britain, is sufficiently onerous to require the complete time and energies, even of one so capable and energetic as the Prime Minister. In Germany, many generals and high officials have recently died from heart attacks, either self-induced or suggested by the Gestapo. In Great Britain and the Democracies, epidemic of that sort are not looked on with favour; but the need for a shake-up in military and civil administrative circles, in war-time, is no less necessary in the Democracies than in the Totalitarian States. Hardening of the arteries is a condition not limited by national barriers. If there are those in the British Cabinet who are suffering from these conditions, they might be induced to leave for health reasons, and open the way for more vigorous, more dynamic, more modern and up-to-the-minute men to carry an increasing share of the Empire's responsibility. The set back in the Pacific, in Libya and in the Channel, is forcing the British people to ask whether or not the nation is making the most of its available brains. We also have a stake in the issue and will not be satisfied until we know that everything is being done that is humanly possible to meet the menace which threatens us.

V

ASSESSMENT

It is passing strange that, in this age which prides itself on being scientific, nothing has been done to place on a scientific basis the method of assessing real estate. Hon. T. B. McQuesten has been making some suggestions which, if carried out, would lift the burden of taxation on real estate. These include a 25-mill ceiling, equalization of assessments and a five-year rotating assessment. Just what this would mean is not quite clear. But that the question has been raised, is hopeful; for up to the present time there is no general policy whereby an owner of property may be assured that he is getting a square deal, as compared to those who own property in another municipality. The assessors are usually men chosen for the task, not because they have any particular qualifications, but because they are available and have some claim on the municipality for work. There is nothing dishonorable or wrong with this; the root of the matter goes much deeper. There should be some uniform method throughout the Province whereby property in one part would not have to be more heavily taxed than in another. That is not to be taken to mean that a house in a city should be taxed at the same rate as a farm in the country; but there should be some uniformity in assessment, so that houses and property in one place should be taxed at the same rate as property of a similar sort in another part.

This would mean, not only new legislation but trained assessors, men or women who knew the legislation and who had been scientifically trained to estimate the value of property and the tax payable. It is true that real estate has to carry a large share of the public expense burden under the present law. It is doubtful whether any new system would be able to lighten that load and transfer it somewhere else. That is not necessarily the most important matter. The important thing is that, as a preliminary stage in the development of a just approach to the problem of real estate taxation, some uniformity be arrived at, and some assurance that the taxes one pays on a house in one town, is as near as possible, equal to that paid on a house in another place of similar conditions. Mr. McQuesten is to be congratulated on opening up this whole issue.

V

"RITZIN' THE BLITZ"

Every war develops its own perculiar vocabulary. Being a mechanized war, that in which the nations are now engaged has a lot of words and phrases which are perhaps just another way of saying something that has been said in all wars, and among soldiers everywhere. Ritzin' the Blitz is perhaps just another way of saying "Kidding the Troops", or something of the sort. We, in Napanee, have not had the privilege of having soldiers billeted here during this present war, as we had during the war of 1914-1918. We have missed something. During the First World War, there were troops billeted in the Armouries, continually. We saw them marching, we entertained them in our churches and in our homes. We watched them embark. In a word we felt the impact of the soldier life on our town and community in a much more intimate way than we have during the present hostilities.

Among the features of the life of the troops when stationed in Napanee, were the various entertainments they themselves organized and staged. When they were advertised, the whole town turned out and was given a peep behind the scenes or army life, as the soldiers themselves parodied their tasks, exaggerated their duties and, in general poked fun at much of their routine. We've missed that. But we are going to have an opportunity, on Saturday, Feb. 28, to have this deficiency remedied. At the Armouries, a group of soldiers will enlighten the public on military life. It will be lots of fun, for, soldiers engaged in the most serious business in the world, are notorious for the way in which they can laugh at themselves. "Ritzin' the Blitz" has been tried out in Toronto, which is supposed to be a rather critical city, and the play went over well.

Napanee is fortunate to have the opportunity to see this group portray, in humorous fashion, many things we've read about and heard about.

V

SERVE BY SAVING

We are being forced to save our money these days, in ways that would have been deemed impossible a few years ago. There are fewer ways of spending money than there were even a year ago. Automobiles, tires, gasoline, refrigerators, and hundreds of other commodities which were available in unlimited quantities, are now greatly restricted. And we are informed that other and more drastic restrictions will be enforced in due time. This means that there are fewer ways in which to spend money. Not only so, but there is much more money in circulation than there was a while back. The average family is getting a share of this increased circulation. With more money, and less ways of spending it, the result is that the savings accounts in the banks swell rapidly. In spite of the fact that a very large drain was made on the money in the savings accounts following the War Loan of last year, the money is nearly all back again.

The Government is out to secure, at least another $600,000,000. The money is in the banks. It is the privilege and the duty of everybody, no matter how large or how small their savings account may be, to use it for the purchase of bonds. The Government needs the money to provide the troops with all the necessities of war. The Government pays a liberal interest for the use of the money. There are many people who, because of age, infirmities, or responsibilities, are unable to undertake active participation in the war effort. But they can make their dollars work for them, and, as well, receive interest on the dollars they loan the nation. Dominion Bonds are as safe as dollar bills, and as easily negotiated. It is not necessary to assume that bonds are only for the wealthy. Everybody can purchase a bond. They are in denomination to suit any pocket book. Lennox and Addington has benefited much by increased farm prices, and has had a share in the general prosperity of the country. The Town and County should go well over the top in the present drive.

News of the Week

Gist of Important Events

ONTARIO

The proposed legislation to require pre-marital blood tests in Ontario, will not be introduced into the Legislature, this session.

J. B. Gray, Ontario Deputy Minister of Municipal Affairs, said recently the Ontario Government is considering the advisability of having assessments made only once in five years.

A new severe type of diphtheria has invaded Canada and has already claimed the life of a child in a suburb of Toronto.

Bill Newell was hanged in the Don gaol, Toronto, early last Friday morning for the silk-stocking murder of his wife.

Fines of $5.00 were imposed on four citizens of Toronto, convicted last week, of sugar hoarding.

Gen. Draper, Chief of Police of Toronto, is appealing against the dangerous driving conviction against him at Cobourg, and the fine of $300.

The 12-week strike in eight Kirkland Lake gold mines was ended last Wednesday, without the miners securing their demands. The strike was called off in the interests of national unity in the time of war.

Legislation to enable members of the armed forces to vote in the next Provincial election will be introduced in the Ontario Legislature, last week.

The Massey - Harris Company of Toronto, has been awarded a contract for the building of tanks for the United States Government and a large plant to house the new industry has been acquired in Wisconsin.

Hector K. Carruthers, former secretary of Ottawa Board of Trade, was convicted, last week, of fraud in connection with government war contracts. The charge was that Carruthers accepted $500 from an Ottawa painter on pretence of having influence with the Government to secure contracts.

Dr. Allan Roy Dafoe has resigned his position as physician to the Dionne Quintuplets.

The eight gold mines in Northern Ontario, where a eight-week strike was called off recently, expect to be operating at full capacity as soon as labor can be secured to fill all positions.

DOMINION

Graham Towers, the Governor of the Bank of Canada, announced that War Savings Certificates are now on sale at the rate of 43.000 per day, compared with 19.000 a year ago.

Men enlisting in the Canadian naval services from July 1st, 1939, to December 31st, 1941, numbered 28,127.

157 Canadian airmen have been awarded war honors for bravery and distinguished conduct, since the war began.

At a caucus of Federal Conservative members of Parliament, a resolution of confidence in Rt. Hon. Arthur Meighen was passed. The decision as to whether Meighen will continue as leader of the party was left to him, and offers of a seat were made.

Only the foods deemed necessary for the welfare of consumers, will be preserved in tin Canada, in order to conserve the present supply of tin in the country.

Sir Lyman Duff, Chief Justice of Canada, has undertaken to conduct an inquiry into the ill-fated Canadian expedition to Hong Kong.

At least twelve policemen were injured and damage estimated at $3,500 was done on Wednesday evening, in Montreal, when more than 100 persons took part in an anti-conscription demonstration in Montreal.

Capital assistance to Canadian war industries by the British and Canadian Governments, totalled $570,231,393 up to February 10th.

The industrial use of sugar has been ordered cut 20 per cent. and makers of bread, cakes, biscuits and similar products, except wedding cakes, must stop using frosting.

Use of tinfoil for the packaging of cigarettes is to be prohibited in Canada, after March 31st.

An order has been issued setting the price for used tires or tubes at the amount charged for tires and tubes in a similar condition during the period from September 15th to October 11th, 1941.

National War Services Boards hearing applications for postponement of compulsory military training will, in future, include a representative of agriculture.

Dividend payments by Canadian mining companies for the first two months, this year, totalled $7,186,246.

Notices ordering all enemy aliens to evacuate the coastal area of British Columbia west of the Cascade Mountains by April 1st, were posted last week.

A secret session of the Dominion House of Commons, to review the war situation, will be held this week.

The question of home defence on both coasts will be discussed.

Canada's exports in January increased 79 per cent. over the same month in 1941.

EMPIRE

A large group of airmen trained in Canada, under the Commonwealth Air Plan, arrived safely in England, last week.

The British Government has invited India to appoint a representative to the War Cabinet and the Pacific War Council.

Double summer time — two hours ahead of Greenwich mean-time and one hour ahead of the current British summer time — will begin in Britain on April 4th and end on August 8th.

Australia has called up for military service all single men up to 45 and all married men up to 35.

A reduction of one-sixth in the basic gasoline ration for February, March and April, was announced in Britain, last week. Private owners of cars of 20 h.p. or over will receive twenty gallons for the three months.

Great Britain will provide a nest egg for non-commissioned ranks, of sixpence per day, for use after the war.

The Australian War Cabinet will place under strict government control, practically the whole economic, wage, industrial and business structure of the Commonwealth.

The British Government has made an urgent appeal to Canada for dried serum from 50,000 donations of whole blood.

UNITED STATES

Donald M. Nelson, head of United States Production, warned the American people that 1942 is the most critical year in the history of the United States and that unless the production of arms is rushed, the war might be lost in 1942.

The United States will ban, after March 1st, the use of tins for canning pork and beans, beer, dog food, coffee and tobacco.

Wendell Willkie stated recently that he would be ready to run for President of the United States in the 1944 election.

President Roosevelt stated that immediate construction of the power facilities outlined in the St. Lawrence Waterways Agreement between Canada and the United States, may be started.

The present registration in the U. S. of men between twenty and 44 will be followed by the listing in the next two or three months, of men between 18 and 20, and 45 to 64.

A $13,000,000 Unified States light cruiser went on duty on Saturday, from one of New York's shipyards.

Laura Ingalls, speed flyer, was convicted last year of being a paid agent of the German Government.

Stocks of tea in the United States are said to be down to about a three-months' supply.

The new 35,000-ton U. S. battleship "Alabama" was launched at Porsmouth, Virginia, this week.

GENERAL —

Three more Frenchmen were shot in Paris, last week, on the order of the German Commander, after a new outbreak of bombing.

Belgian nationals in Canada, born between January 1st, 1902 and December 31st, 1922, who have failed to report for service, are being called up to March 10th to apply for training at Belgian Centre, at Joliette, Quebec.

Nazi authorities in occupied France have ordered the execution of 45 French hostages unless the instigators or two attacks on Germans in the occupied zone are revealed within the next few days.

Three tankers were reported to have been sunk in Venezuelan waters, on Sunday.

V

SUGAR ORDERED CUT 20 PER CENT.

Ottawa, (C.P.) — The industrial consumption of sugar has been ordered cut by 20 per cent. and makers of bread, cakes, biscuits, pies and similar products, except wedding cakes — must stop frosting, icing or dusting their products with sugar or sugar preparations.

These industrial users of sugar are affected by the 20 per cent. reduction order issued by sugar controller S. R. Noble:

Canners and preservers of fruits, or vegetables.

Manufacturers of chocolates, biscuits, candy or other confectionery; Makers of bread, pies or cakes;

Makers of wine aerated waters, soft drinks ice cream or ice cream cones.

"It is further provided that, except for wedding cakes, all frosting, icing or dusting of bread, cakes, biscuits, pies or other similar products with sugar or sugar preparations may be discontinued by industrial users," a wartime Prices and Trade Board statement said.

INDIA AND ENORMOUS RESOURCES REGARDED AS JAPAN'S ULTIMATE GOAL

(Wide World Associated Press)

New York — The moment the Japanese thrust into Burma from their Thailand base, they struck at the land route for their long-planned attack on the wealth of India.

Since the days of their first World War Japan has regarded India as the ultimate goal in the conquest of the Western Pacific. Now the official Tokyo Radio talks of the "inexhaustible treasury" of an assembly of 350,000,000 persons.

India produces a third of the world's manganese and three quarters of its sheet and block mica, two vital elements in modern mechanized warfare.

SECOND IN COTTON OUTPUT

It is second only to the United States in production of cotton, with an average yearly yield of 7,000,000 bales — sufficient to clothe the world's armies. India produces more sugar than any other country, and its supply of fine timber appears inexhaustible.

Within the invader would find a sizeable proportion of the world's cattle population, besides nearly 50,000,000 sheep and goats. Annually the country runs 20,000,000 cattle hides.

Bengal, furthest east of the India Provinces and the first the Japanese would plunge after fighting their way through Burma, produces twice as much jute manufactured goods as the rest of the world. Burlap sacks by the million have come to England to be filled with sand.

Coal is to be found almost everywhere in India, the biggest and finest field being located at Chota Nagpur, adjoining Bengal. Rice, the country's staple food, is grown in overwhelming quantities; tea is one of its biggest exports.

In fact, about the only thing of importance missing from Britain's great Oriental treasure house is oil. And the Japanese in conquering Burma would have gone a little way toward satisfying their needs in that respect. Burma is loadad with lead, tin, and tungsten.

STOREHOUSE OF MATERIALS

Thus, the Japanese in pushing westward toward Mandalay, Calcutta and Bombay are gambling for even greater stakes than in their preliminary assaults on Malay, the Philippines, and the Dutch East Indies.

Possession of the vast country would give the invader only a storehouse of essential raw materials but a tremendous war manufacturing plant as well. India's industry has been stepped up greatly since the present conflict began. Fighting equipment from its plants has come in an ever-growing stream to England and to other fronts.

In the last report, Indian ordnance factories, trade workshops and railway workshops were producing 709 different items of munitions, while 54 firms were making machine tools. Its output of filled shells was 24 times greater than its pre-war capacity, and eight times the number of guns were being produced.

A big programme for building armoured vehicles is well under way, and two types of American warplanes, a trainer and a fighter are coming off India's first assembly lines. India's workmen are shipping everything from bridges to bolts. Its shipyards, are producing scores of minesweepers, subchasers and other small craft for the Royal Indian Navy, which is responsible for the defense of its own coasts and exports. It is estimated that close to 50 per cent. of India's budget has been directed to the war effort.

RANKS NEXT TO ENGLAND

Thoroughly appreciating India's importance to the conduct of the war, as well as the tempting bait it is to the Axis powers, the British have made mighty efforts to protect their prize possession. They have made this their second biggest objective, with only defense of England itself coming before.

Both Italian campaigns against the Italians and Germans were undertaken not so much to prevent the loss of Egypt as to head off an assault on Egypt and the Suez Canal from the Vichy French on Syria for the same reason when the Germans threatened to gain the ascendancy there.

Last summer the British actually transferred their leading general, Sir Archibald P. Wavell, from Egypt to Simla to take command of the Indian Army. At the time there was wide conjecture that General Wavell had been "demoted" because of his disasters at Crete and the Germans' counter-offensive in Libya, but it is clear now that the British simply wanted their biggest man on the biggest job.

ARMY'S EQUIPMENT RUSHED

The Indian Army was being increased at the rate of 1,000 men per day, at last possible speed. From about 250,000 men at the start of the war it will be raised to 1,000,000 men by the end of 1941, exclusive of those fighting abroad. Until his recent appointment as Commander in Chief of the United Nations forces in the Southwestern Pacific war zone, General Wavell prepared India's defenders for the blow now approaching through Burma.

This army of Gurkhas, Pathans, Rajputs and Sikhs will be pounded for the Japanese to meet. It is a tough, disciplined and well equipped force, its valour proved in battle in both wars, from France to the Northwest Frontier. The Indian soldier has shown, in the reports of British officers, "a remarkable aptitude for modern mechanized warfare."

But this is the bright side of the picture. On the other side is the fact that India's millions still are a bewildering divided people, restless under British rule and determined upon that independence which Britain steadfastly refuses to grant.

It does not help that Indian political leaders frequently recall Winston Churchill's having said in Parliament that "it would be monstrous if we were to hand over those millions of human beings to be exploited and harassed by a small, bitter and unrepresentative group of gangs and cliques.

The wonder is, under the circumstances, that India's war effort has reached its present proportions. The answer is that the Indians intensely hate the dictatorships, whereas their long quarrel with the British is more of a family affair, to be softpedaled temporarily for the common good.

200 LANGUAGES SPOKEN

Mohandas K. Gandhi, leader of millions of Indians and sharpest thorn in the side of the British for more than twenty years, resigned as leader of the All-India Party Congress and announced last December 20th that his civil disobedience campaign was off for the duration.

Other Indian leaders refused to drop the fight, contending that this was the prime opportunity to force Britain to give India an ironbound promise of Dominion status after the war. Among those who were jailed since war began were Jawaharlal Nehru, President of the India National Congress, now free; three former Presidents, four Prime Ministers of Provinces and eleven ministers.

Censorship is strict. Assembly is forbidden, and all newspaper headlines must be submitted before publication in the sixteen Provinces that comprise British India. These measures are not imposed in the individual Indian States such as Hyderabad, Mysore and Kashmir, because the Princes who rule those rich States are militantly loyal to Britain. The Princes have made large privately gifts to the war fund. Six squadrons of Indian gift planes participated in the Battle of Britain after the disaster at Dunkirk.

One of the greatest barriers to a complete understanding between the British and the Indian people remains the very complexity of the Indians themselves — the fact that they speak more than 200 different languages, the bewildering diversity of their religious beliefs.

There were at last count 239,195,140 Hindus, 77,677,545 Mohammedans, 12,786,806 Buddhists, and so on through literally hundreds of sects. None has much to do with the other.

V

"CALLING CASTOR-OIL BENITO!"

The Soviet radio is broadcasting the following invitation by the "British Philsopher" to Mussolini to either commit hara-kiri or stab Adolf in the back in his "most beautiful" militarian, treacherous manner."

V

Dear Benito:

Do you recall how the trouble began—how you began it? You girded your fat little tummy in a sash. You donned a monkey-like uniform and strutted your behind on that balcony you made Julius Caesar lamb, you your lip-pouting, knowing nod, arm-slapping.

But Caesar was not there square was full of Romans who of you, possessing not a humor among them, fell laughing to death at your opera show, they sobered to monkeys. They were not made things easy. Too your face told them your Roman heroes, and your back at you, like the eyes they were. Then you empire-headed cornball to war.

You started bullfighting—your cardboard empire on poorly-armed this corner and that Libya, and Albania. Benito, you resorted your distant mind could struck when you ridiculous. Your striking was safe, and you could obtain glory attacked little Greece black-shirted cowards cedonia. You told your were going to Greece. riors. Little Greece rats. And it was a Jackal. Into Greece because to your countries started giving they got.

You ran to the Brenner low-rat. And, dear Caesar, the time is long past when neither Furious Hitler nor Franco can their divans. You hide stooge, and stoogess guests in the home.

So you have two Either you commit hara-kiri—which you are by nature unfit to perform—or you again. Your funny face across the Brenner, and himself a General in the rout from Moscow. So do all of the Rattlers, who time, betray Adolf and even the side of Britain. America? Russia. America can't stand forgive you, Caesar, if you gave Adolf the back, in your most beautiful Libyan, treacherous manner. have lovely islands for you could build and play pony, to stir memories greatness."

It will not be long, dear Benito, before the people of Italians, when your guard is down, put one of you on your divan. Your own countrymen you have murdered and betrayed, would hang you by the balcony overlooking the piazza Venezia. They would hang you, as you could be done, many times.

V

Old Age Pension Asked Below 70 Years

Ottawa, (C.P.) — Amedee Monet, C.C.F. Vancouver, East, has given notice in the votes and proceedings of the Commons recently, of a resolution calling for immediate consideration to the lowering of the old age pensionable age to 65 years, and the raising of the amount of the old age pension.

V

Make more of your dollars FIGHT for Canada. Buy VICTORY BONDS

INTERNATIONAL SUNDAY SCHOOL LESSON, FEBRUARY 22ND, 1942

JESUS APPOINTS AND TEACHES THE TWELVE

Lesson Text: Luke 6: 12-26

Before appointing His twelve disciples, Jesus spent the whole night in prayer. This is one of the most outstanding of the many references to prayer. It indicates the greatness of the work to be undertaken; it shows how deeply Jesus felt about selecting His cabinet. There were, by this time, many followers of Jesus. It was no easy task to make a selection of twelve out of the large number; but it had to be done, and before making the final decision, Jesus gave Himself to long hours of prayer, for guidance. Perhaps if, in the choice of a national cabinet, our leaders would spend many hours in prayer and less on trying to placate every interest clamoring for recognition, the national life would be in a much healthier condition. It seems to the outside observer, that those who are in authority call on the people for national days of prayer only when there is some special or imminent danger. A national day of prayer, for the choice of a cabinet was in the offing, might obviate many of the emergencies which drive nations to arms. To declare special periods for collective intercession, and that not only an exercise to be engaged in when there is some impending disaster; it is a habit of life, whereby men and women hold communion with the eternal, seeking guidance, help and encouragement, and above all, God's will for us.

There is no special significance in the number "twelve". It may have been selected because of the historic twelve tribes, or perhaps more likely it was a convenient number and constituted a workable-sized group. The complete list of those chosen is as follows: Peter, Andrew, James, John, Philip, Bartholomew, Thomas, Matthew, James the son of Alphaeus, Simon the Zealot, Judas of James and Judas Iscariot. Judas of James is probably the same man as Thaddaeus. He probably had the two names. Bartholomew is almost surely Nathanael.

In verses 20 to 26, we have Luke's version of the Beatitudes. These are the qualifications for discipleship. It is interesting to note that Luke has only four of these instead of the eight enumerated by Matthew. Luke is more concerned with the heart, peace makers. It is hard to account for the omission until we remember that Luke was writing for Greeks, written many years after the death of Jesus, and naturally it would be difficult for them to get a complete picture of the life and teachings of Jesus, unless he had gotten it from eyewitnesses. Matthew, who was a disciple, and Luke, who was not, had access to many documents which Luke did not know about.

The four qualities which Jesus singled out for His disciples records supremely important are poverty, destitution, sorrow, unpopularity. But these are not to be considered as valuable for their own sake nor are they to be considered to be qualified for leadership because they possess these qualities. What is it makes the afflicted blessed (happy) merely because they were poor, destitute, sorrowful and unpopular? Only when these conditions lead to something more than self-pity about, because of the disciples allegiance to Christ. It allegiance to Christ leads to Him, then poor, sorrowful, destitute and unpopular, then they were indeed blessed (happy).

In a similar way, Luke reports Jesus as pronouncing woes against the rich, the full, the laughing and the popular. These qualities are not to be considered wrong in themselves, but only when they prevent the possession of these cannot bring about the kingdom for which men seek. In a similar way the qualities which Jesus exalted and those which he denounced are being challenged, challenged today by the conditions which exist about disciplinship. If Jesus was right, or if we believe He was right, then we are committed to a way of life in which there can be no compromise with the modern secular view which has reached its apex in Nazism and which, in a more or less modified form, finds acceptance even in so-called Christian democratic coun-

The Napanee Beaver

Established January 1st, 1870

THE BEAVER OFFICE, NAPANEE, ONTARIO

Published Every Tuesday Night — Dated Wednesday

TEMPLETON & SON, PROPRIETORS

— TELEPHONE 124 —

WILLIAM TEMPLETON ..... MANAGER
C. L. GRAHAM ..... NEWS EDITOR
A. J. WILSON ..... EDITORIAL EDITOR

Advertising Rates: Condensed advertising, 7 cts. per line, first time. Subsequent insertions, 5 cts., with a minimum charge of 35 cts., plus 15 cts. per insertion when Beaver Office Box number is used.

In Memoriam: 75 cts. including verse of four lines with 25 cts. for each additional verse of four lines.

Subscription Rates: Anywhere in Canada, $1.50 a year. In United States, $2.00 — Payable in Advance.

THE BRITISH SITUATION

It is probably true that in the political life, as in the geographical, distance lends enchantment. How else explain the vehemence and the bitterness with which our public men are attacked for not prosecuting the war vigorously enough. While on the other hand there is an almost complete absence of anything, even bordering on criticism, of those who in Great Britain, determine the Empire's course of action. Little, if any, criticism was ever heard in Canada of the Chamberlain policy, even though as we all know now, it was one of appeasement and evasion. Over the radio and in the British dispatches, word comes of great dissatisfaction with certain features of the war policy. And we, in this country, can gauge the support afforded the British Government largely from the criticism which is levelled at the leaders over there, by the press and general public.

Canada is sending vast materials to Britain, along with hundreds of thousands of her sons. This we willingly and gladly do. But we want to be assured that there is nothing being left undone by the political and military leaders to make effective the total war contribution.

The failure of the British to capture or destroy the three German naval units which steamed up the English Channel from rest to Heligoland, has raised a storm of protest in Great Britain. The Germans knew that the British Navy was probably escorting troops and munitions through the Mediterranean. The weather was propitious. Fog prevented the ships from being seen further than from three to five miles away. It was a risk which the Germans took, and it succeeded. The British and Canadian fliers, torpedo boats and others acquitted themselves well. There can be nothing but the highest praise for their devotion, their skill, their courage, and their fearlessness; and it may be that there is no fault to be found even with the strategists. The British Press, however, thinks differently. The British Press is clamoring for a change in war policy. Public opinion, as expressed in the papers, is demanding that Mr. Churchill give up the Ministry of Defence; let someone else take that, while he, himself, confines his activities to the Premiership.

This suggestion on the part of the British seems like a sensible one. Surely the office of Prime Minister in Great Britain, is sufficiently onerous to require the complete time and energies, even of one so capable and energetic as the Prime Minister. In Germany, many generals and high officials have recently died of heart attacks, either self-induced or suggested by the Gestapo. In Great Britain and the Democracies, epidemic of that sort are not looked on with favour; but the need for a shake-up in military and civil administrative circles, in war-time, is no less necessary in the Democracies than in the Totalitarian States. Hardening of the arteries is a condition not limited by national barriers. If there are those in the British Cabinet who are suffering from these conditions, they might do well to leave for health reasons, and open the way for more vigorous, more dynamic, more modern and up-to-the-minute men to carry an increasing share of the Empire's responsibility. The set back in the Pacific, in Libya and in the Channel, is forcing the British people to ask whether or not the nation is making the most of its available brains. We also have a stake in the issue and will not be satisfied until we know that everything is being done that is humanly possible to meet the menace which threatens us.

V

ASSESSMENT

It is passing strange that, in this age which prides itself on being scientific, nothing has been done to place on a scientific basis the method of assessing real estate. Hon. T. B. McQuesten has been making some suggestions which, if carried out, would lift the burden of taxation on real estate. These include a 25-mill ceiling, equalization of assessments and a five-year rotating assessment. Just what this would mean is not quite clear. But that the question has been raised, is hopeful; for up to the present time there is no general policy whereby an owner of property may be assured that he is getting a square deal, as compared to those who own property in another municipality. The assessors are usually men chosen for the task, not because they have any particular qualifications, but because they are available and have some claim on the municipality for work. There is nothing dishonorable or wrong with this; the root of the matter goes much deeper. There should be some uniform method throughout the Province whereby property in one part would not have to be more heavily taxed than in another. That is not to be taken to mean that a house in a city should be taxed at the same rate as a farm in the country; but there should be some uniformity in assessment, so that houses and property in one place should be taxed at the same rate as property of a similar sort in another part.

This would mean, not only new legislation but trained assessors, men or women who knew the legislation and who had been scientifically trained to estimate the value of property and the tax payable. It is true that real estate has to carry a large share of the public expense burden under the present law. It is doubtful whether any new system would be able to lighten that load and transfer it somewhere else. That is not necessarily the most important matter. The important thing is that, as a preliminary stage in the development of a just approach to the problem of real estate taxation, some uniformity be arrived at, and some assurance that the taxes one pays on a house in one town, is as near as possible, equal to that paid on a house in another place of similar conditions. Mr. McQuesten is to be congratulated on opening up this whole issue.

V

"RITZIN' THE BLITZ"

Every war develops its own peculiar vocabulary. Being a mechanized war, that in which the nations are now engaged has a lot of words and phrases which are perhaps just another way of saying something that has been said in all wars, and among soldiers everywhere. Ritzin' the Blitz is perhaps just another way of saying "Kidding the Troops", or something of the sort. We, in Napanee, have not had the privilege of having soldiers billeted here during this present war, as we had during the war of 1914-1918. We have missed something. During the First World War, there were troops billeted in the Armouries, continually. We saw them marching, we entertained them in our churches and in our homes. We watched them embark. In a word we felt the impact of the soldier life on our town and community in a much more intimate way than we have during the present hostilities.

Among the features of the life of the troops when stationed in Napanee, were the various entertainments they themselves organized and staged. When they were advertised, the whole town turned out and was given a open behind the scenes or army life, as the soldiers themselves parodied their tasks, exaggerated their duties and, in general poked fun at much of their routine. We've missed that. But we are going to have an opportunity, on Saturday, Feb. 28, to have this deficiency remedied. At the Armouries, a group of soldiers will enlighten the public on military life. It will be lots of fun, for, soldiers engaged in the most serious business in the world, are notorious for the way in which they can laugh at themselves. "Ritzin' the Blitz" has been tried out in Toronto, which is supposed to be a rather critical city, and the play went over well.

Napanee is fortunate to have the opportunity to see this group portray, in humorous fashion, many things we've read about and heard about.

V

SERVE BY SAVING

We are being forced to save our money these days, in ways that would have been deemed impossible a few years ago. There are fewer ways of spending money than there were even a year ago. Automobiles, tires, gasoline, refrigerators, and hundreds of other commodities which were available in unlimited quantities, are now greatly restricted. And we are informed that other and more drastic restrictions will be enforced in due time. This means that there are fewer ways in which to spend money. Not only so, but there is much more money in circulation than there was a while back. The average family is getting a share of this increased circulation. With more money, and less ways of spending it, the result is that the savings accounts in the banks swell rapidly. In spite of the fact that a very large drain was made on the money in the savings accounts following the War Loan of last year, the money is nearly all back again.

The Government is out to secure, at least, another $600,000,000. The money is in the banks. It is the privilege and the duty of everybody, no matter how large or how small their savings account may be, to use it for the purchase of bonds. The Government needs the money to provide the troops with all the necessities of war. The Government pays a liberal interest for the use of the money. There are many people who, because of age, infirmities, or responsibilities, are unable to undertake active participation in the war effort. But they can make their dollars work for them, and, as well, receive interest on the dollars they loan the nation. Dominion Bonds are as safe as dollar bills, and as easily negotiated. It is not necessary to assume that bonds are only for the wealthy. Everybody can purchase a bond. They are in denomination to suit any pocket book. Lennox and Addington has benefited much by increased farm prices, and has had a share in the general prosperity of the country. The Town and County should go well over the top in the present drive.

News of the Week

Gist of Important Events

ONTARIO

The proposed legislation to require pre-marital blood tests in Ontario, will not be introduced into the Legislature, this session.

J. B. Gray, Ontario Deputy Minister of Municipal Affairs, and recently the Ontario Government is considering the advisability of having assessments made only once in five years.

A new severe type of diphtheria has invaded Canada and has already claimed the life of a child in a suburb of Toronto.

Bill Newell was hanged in the Don Jail, Toronto, early last Friday morning for the silk-stocking murder of his wife.

Fines of $5.00 were imposed on four citizens of Toronto, convicted last week, of sugar hoarding.

Gen. Draper, Chief of Police of Toronto, appealed against the dangerous driving conviction against him at Cobourg, and the fine of $300.

The 12-week strike in eight Kirkland Lake gold mines was ended last Wednesday, without the miners securing their demands. The strike was called off in the interests of national unity in the time of war.

Legislation to enable members of the armed forces to vote in the next Provincial election will be introduced in the Ontario Legislature, last week.

The Massey - Harris Company of Toronto, has been awarded a contract for the building of tanks for the United States Government and a factory plant to house the few industry has been acquired in Wisconsin.

Hector K. Carruthers, former secretary of Ottawa Board of Trade, was convicted, last week, of fraud in connection with government war contracts. The charge was that Carruthers accepted $300 from an Ottawa printer on pretense of having influence with the Government to secure contracts.

Dr. Allan Roy Dafoe has resigned his position as physician to the Dionne Quintuplets.

Sir Henry Thomas, Chairman of the Ontario Committee on Canada's War Savings Certificates, announced last week that the sale of Ottawa per cent. compound was $3,780,000.

Men enlisting in the Canadian Active services from July 1st, 1939 to December 31st, 1941 numbered 280,127.

137 Canadian airmen have been granted a year's leave to visit their homes and dismissed next month, since the war began.

At a session of Federal Commercial Relations of Parliament, a resolution will be introduced by Hon. Arthur Meighen was passed. The resolution as to whether Members will continue to lead or for party was left in doubt and offers of a truce were made.

Cuts the foods deemed necessary for the welfare of consumers, will be announced in Ottawa, in order to conserve the present supply of fats in the country.

Sir Lyman Duff, Chief Justice of Canada, has undertaken to conduct an inquiry into the defeated Canadian expedition to Hong Kong.

At least twelve policemen were injured and damage estimated at $3,000 was done on Wednesday evening in Montreal, when more than 100 persons took part in an anti-conscription demonstration in Montreal.

Capital assistance to Canadian war industries by the British and Canadian Governments, totalled $570,231,393 up to February 10th.

The industrial use of sugar has been ordered cut 20 per cent., and makers of bread, cakes, biscuits and similar products, except wedding cakes, must stop using frosting.

Use of tinfoil for the packaging of cheese is to be prohibited in Canada, after March 31st.

An order has been issued setting the price for used tires or tubes at the amount charged for tires and tubes in a similar condition during the period from September 15th to October 11th, 1941.

National War Services Boards hearing applications for postponement of compulsory military training will, in future, include a representative of agriculture.

Dividend payments by Canadian mining companies for the first two months, this year, totalled $7,186,246.

Notices ordering all enemy aliens to evacuate the coastal area of British Columbia west of the Cascade Mountains by April 1st, were posted last week.

A secret session of the Dominion House of Commons, to review the war situation, will be held this week.

The question of home defence on both coasts will be discussed.

Canada's exports in January increased 79 per cent. over the same month in 1941.

EMPIRE

A large group of airmen trained in Canada, under the Commonwealth Air Plan, arrived safely in England, last week.

The British Government has invited India to appoint a representative to the War Cabinet and the Pacific War Council.

Double summer time — two hours ahead of Greenwich mean-time and one hour ahead of the current British summer time — will begin in Britain on April 4th and end on August 8th.

Australia has called up for military service all single men up to 45 and all married men up to 35.

A reduction of one-sixth in the basic gasoline ration for February, March and April, was announced in Britain, last week. Private owners of cars of 20 h.p. or over will receive twenty gallons, for the three months.

Great Britain will provide a nest egg for non-commissioned ranks, of sixpence per day, for use after the war.

The Australian War Cabinet will place under strict government control, practically the whole economic, financial and business structure of the Commonwealth.

The British Government has made an urgent appeal to Canada for dried serum from 30,000 donations of whole blood.

UNITED STATES

Donald M. Nelson, head of United States Production, warned the American people that 1942 is the most critical year in the history of the United States and that unless the production of arms is rushed, the war might be lost in 1942.

The United States will join after March 1st, the list of the 26 countries now participating in the Stabilization Agreement between Canada, the United Kingdom and the United States.

The present registration in the U.S. of men between twenty and 44 will be followed by the registration of men between 18 and 20, and 45 to 64.

A $12,000,000 United States flight cadet will on duty on Saturday from one of New York's skyscrapers.

Long Island speed liner was converted into a troop ship, of being a part of the German Government.

Profits of 10% by United States corporations amount to about a three hundred million dollars.

The new 35,000-ton U. S. battleship "Alabama" was launched at Portsmouth, Virginia, this week.

GENERAL —

Three more Frenchmen were shot in Paris, last week, on the order of the German Commander, after a new outbreak of sabotage.

Belgian nationals in Canada, born between August 31st, 1902 and September 31st, 1922, who have failed to report for service, are being given until March 30th to apply for training in an Belgian Centre, at Joliette, Quebec.

Nazi authorities in occupied France have ordered the execution of 45 French hostages, in reprisal for murders or two attacks on Germans in the occupied zone are revealed within the next few days.

Three tankers were reported to have been sunk in Venezuelan waters, on Sunday.

V

SUGAR ORDERED CUT 20 PER CENT.

Ottawa, (C.P.) — The industrial consumption of sugar has been ordered cut by 20 per cent. and makers of bread, cakes, biscuits, pies and similar products — except wedding cakes — must stop frosting, icing or dusting their products with sugar or sugar preparations.

These industrial users of sugar are affected by the 20 per cent. reduction order issued by sugar controller H. R. Kemble.

Canners and preservers of fruits, or vegetables.

Manufacturers of chocolates, biscuits, candy or other confectionery; Makers of bread, pies or cakes; Makers of the aerated waters, soft drinks ice cream or ice cream powders.

"It is further provided that, except for wedding cakes, all frosting, icing or dusting of bread, cakes, biscuits, pies or other similar products with sugar or sugar preparations shall be discontinued by industrial users," a wartime Prices and Trade Board statement said.

INDIA AND ENORMOUS RESOURCES REGARDED AS JAPAN'S ULTIMATE GOAL

(Wide World Associated Press)

New York — The moment the Japanese thrust into Burma from their Thailand base, they struck the land route for their long-planned attack on the wealth of India.

Since the days of their first World War Japan has regarded India as the ultimate goal in its conquest of the Western Pacific. Now the official Tokyo Radio talks of the "indispensable strategy" of an assault on this vast, complex home of 352,000,000 persons.

The mineral and other wealth of India is so great that the value of all the other lands thus far vanquished by the Axis pioners pales by comparison.

Its 1,808,679 square miles, about equal to the area of Europe without Russia contain the greatest reserves of high grade iron ore in the world.

India produces a third of the world's manganese ore, three quarters of its sheet and block mica, two vital elements in modern mechanized warfare.

SECOND IN COTTON OUTPUT

It is second only to the United States in production of cotton, with an average yearly yield of 7,000,000 bales — sufficient to clothe the world's armies. India produces more sugar than any other country, and its supplies of fine timber appears inexhaustible.

In India the invader would find the most prosperous of the world's cattle population, besides nearly 50,000,000 sheep and goats. Annually this country tans 20,000,000 cattle hides.

Bengal, furthest east of the India province, and the first into which the Japanese would plunge after establishing their way through Burma, produces twice as much manufactured goods as the rest of the world. Burlap sacks by the million have come to England to be filled with coal.

Coal is to be found almost everywhere in India, the biggest and finest field being located at Chota Nagpur, adjoining Bengal. Rice, the country's staple food, is grown in overwhelming quantities; tea is one of its biggest exports.

In fact, about the only thing of importance missing from Britain's great Oriental treasure house is oil, and the Japanese in conquering Borneo and Java have gone a little way toward satisfying their needs in that respect. Burma is loaded with lead, tin and tungsten.

STOREHOUSE OF MATERIALS

Thus, the Japanese in pushing forward toward Mandalay, Calcutta and Bombay are gambling for even greater stakes than in their preliminary assaults on Malaya, the Philippines and the Dutch East Indies.

Possession of the vast country would give the invader not only a storehouse of essential materials but a tremendous war manufacturing plant as well for Indian industry has been greatly stepped up since the process overtook began. Fighting equipment from its plants has come in ever-increasing streams to Britain and to other fronts.

Only the last report from Indian ordnance factories made mention of the railway wagons which were producing 24 times greater than its present capacity, and eight times as many rifles as guns were being produced.

The Indian munitions plants also turned out vehicles in all under ways, and two types of American warplanes, a transport and a fighter-bomber, are Britain's first assembly lines. India's workmen are shipping everything from tanks to bolts. The Indian Navy is producing scores of minesweepers, sub-chasers and other small craft for the Royal Indian Navy, all of which are available for the defense of its own coasts and seaports. It is estimated that fully 50 per cent of India's industry has been directed to the war effort.

RANKS NEXT TO ENGLAND

Thoroughly appreciating India's importance to the conduct of the war, as well as the impending bid it is to the Axis powers, the British have made many efforts to protect their prize possession. They have made their armed forces second only, in active, with only defense of England itself coming before.

Both British commanders against the Italians and Germans were certaken not so much to prevent the loss of Egypt as to head off at its source any push of Axis arms across the Suez Canal and into Palestine — gateway to India. They hastily pushed the Vichy French out of Syria for the same reason when the Germans appeared to gain the ascendancy there.

Last summer the British suddenly reinforced the Persian garrison of Archibald P. Wavell, from Egypt to Simla to take command of the Indian Army. At the time there was wide conjecture that General Wavell had been "demoted" because of the disasters in Greece and the Germans' counter-offensive in Libya, but it is clear now that the British simply were then beginning to make on the biggest job.

ARMY'S EQUIPMENT RUSHED

The Indian Army was being increased and equipped with the greatest possible speed. From a total of 600 men at the start of the war it had grown to more than 1,000,000 at the end of 1941, exclusive of those fighting abroad. Until his recent appointment as Commander in Chief of the United Nations forces in the Southwestern Pacific war zone, General Wavell prepared India's defenders for the blow now approaching through Burma.

This army of Gurkhas, Pathans, Rajputs and Sikhs will be something for the Japanese to meet. It is a tough, disciplined and well equipped force, its valour proved in battle in both wars, from France to the North-west Frontier. The Indian soldier has shown, in the reports of British officers, "a remarkable aptitude for modern mechanized warfare."

But this is the bright side of the picture. On the other side is the fact that India's millions still are a backwardly divided people, restless under British rule and determined upon the independence which Britain steadfastly refuses to grant.

It does not help that Indian political leaders frequently recall Winston Churchill's having said in Parliament that it would be monstrous if we were to hand over those millions of human beings to be exploited and harassed by a small, bitter and unrepresentative group of zamps and cliques.

The sooner is, under the circumstances, that India's war effort has reached its present proportions. The answer is that the Indians intensely hate the dictatorships, whereas their long quarrel with the British is more of a family affair, to be softpedaled temporarily for the common good.

200 LANGUAGES SPOKEN

Mohandas K. Gandhi, leader of millions of Indians and sharpest thorn in the side of the British for more than twenty years, resigned as leader of the All-India Party Congress and announced last December 30th that his civil disobedience campaign was off for the duration.

Other Indian leaders refused to drop the fight, contending that this was the prime opportunity for the Britain to give India an ironbound promise of Dominion status after the war. Among those who were jailed since war began were Jawaharlal Nehru, President of the India National Congress, now free; Subhas Chandra Bose, former Presidents, four Prime Ministers of Provinces and eleven ministers.

Censorship is strict. Assembly is forbidden, and all newspaper headlines must be submitted before publication in the sixteen Provinces that comprise British India. These measures are not imposed in the individual Indian States such as Hyderabad, Mysore and Kashmir, because the Princes have rule these principalities for a long time. Since the Princes have made large private gifts to the war fund. Six squadrons of Indian gift planes participated in the Battle of Britain after the disaster at Dunkirk.

One of the greatest barriers to a complete understanding between the British and the Indian people remains the very complexity of the Indians themselves — the fact that they speak more than 200 different languages, the bewildering diversity of their religious beliefs.

There were at last count 239,195,140 Hindus, 77,677,545 Mohammedans, 12,786,806 Buddhists, and so on down through literally hundreds of sects. None has much to do with the other.

V

"CALLING CASTOR-OIL BENITO !"

The Soviet radio is broadcasting the following invitation by the "British Philosopher" to Mussolini to either commit hara-kiri or stab Adolf in the back in his "most beautiful totalitarian treacherous manner."

Dear Benito:

Do you recall how the trouble began? How you began it? You called your fat little tummy in a sash. You donned a [illegible] emerge resplendent [illegible] On that fateful day [illegible] made Julius Caesar [illegible] your lip-pouting, [illegible] arm-flapping.

But Caesar was [illegible] smart was full of [illegible] of you, possessing [illegible] humor among [illegible] made things [illegible] your face told [illegible] Roman heroes, and [illegible] at you, like [illegible] they were. They [illegible] empty-headed [illegible] to war.

You started big [illegible] your ambition [illegible] on poor-you [illegible] this corner and [illegible] Libya, and Abyssinia, Benito, you [illegible] your dastard mind [illegible] struck which [illegible] striking was [illegible] the fence when [illegible] hurry to be [illegible]

You waited [illegible] You acted when [illegible] Britain was [illegible] the whole world [illegible] "Mussolini, he [illegible] Lampedusa."

O! Jackal of [illegible] come a time when [illegible] jackal obtain [illegible] attacked little [illegible] Britain — [illegible] indomitable. You [illegible] colonies, the [illegible] trials. And [illegible] Jackal, that [illegible] because [illegible] victims [illegible] they get.

Then on to the [illegible] low-rat. And, dear [illegible] the time is [illegible] Either [illegible] it push France [illegible] their divans. You [illegible] escape, and [illegible] guests in the [illegible]

So you have [illegible] Either you consider [illegible] balcony—which [illegible] to perform [illegible] again. Your [illegible] across the Brenner [illegible] himself a throne [illegible] the rout from Moscow [illegible] of all the Raiders [illegible] the battle Adolf [illegible] the side of Britain [illegible] Russia [illegible] Russia. A [illegible] Lion would [illegible] Caesar, if we [illegible] the back, in your [illegible] Britain [illegible] have lovely [illegible] you could help [illegible] com [illegible] greatness."

It will not be long [illegible] Italians, when you [illegible] will turn you out [illegible] Your [illegible] you have murdered [illegible] each hour you're [illegible] Abyssinia [illegible] Then you will [illegible] be done with [illegible]

V

Old Age Pension Asked Below 70 Years

Ottawa, (C.P.) — C.C.F. Vancouver [illegible] in the House of Commons recently, [illegible] for immediate [illegible] of old age pensions [illegible] to the [illegible] years.

V

Make more of [illegible] for Canada. Buy [illegible]

INTERNATIONAL SUNDAY SCHOOL LESSON, FEBRUARY 22ND, 1942

JESUS APPOINTS AND TEACHES THE [illegible]

Lesson Text: Luke 6: 12-26

Before appointing His twelve disciples, Jesus spent the whole night in prayer. This is one of the most important of Luke's many references to prayer. It indicates the seriousness of the work to be undertaken; it shows how deeply Jesus felt about selecting His cabinet. There were, by this time, many followers of Jesus. It was no easy task to make a selection of twelve out of the large number; but it had to be done, and before making the final decision, Jesus would spend many hours in prayer, for guidance. Perhaps if, in the choice of a national cabinet, our leaders would spend many hours in prayer and less on trying to placate every interest clamoring for recognition, the national life would be in a much healthier condition. It seems to the outside observer, that those in authority call on the people for national days of prayer only when there is some special or imminent danger. A national day of prayer, when the choice of a cabinet was in the offing, might obviate many of the emergencies which drive national leaders to declare special periods for collective intercession. Prayer is not only an exercise to be engaged in when there is some impending disaster; it is a habit of life, whereby men and women hold communion with the eternal, seeking guidance, help and encouragement, and above all, God's will for us.

There is no special significance in the number "twelve". It may have been selected because of the historic twelve tribes, or perhaps more likely it was a convenient number, which constituted a workable-sized group. The complete list of those chosen is as follows: Peter, Andrew, James, John, Philip, Batholomew, Thomas, Matthew, James of Alpheus, Simon the Zealot, Judas of James and Judas Iscariot. Judas of James is probably the same man as Thaddaeus; he probably had the two names. Bartholomew is almost surely Nathanael.

In verses 20 to 26, we have Luke's version of the Beatitudes. These are the qualifications for discipleship. It is interesting to note that Luke has only four of these instead of the eight enumerated in M[illegible] omits the meek, [illegible] and those who [illegible] account for the [illegible] remember that these [illegible] in the beginning [illegible] of Jesus, and naturally [illegible] difficult for a writer [illegible] to picture the [illegible] of Jesus, unless he has [illegible] documentary evidence [illegible] Matthew, in the [illegible] tudes, seems to have [illegible] documents which Luke [illegible] about.

The four qualities [illegible] speaking to His disciples [illegible] supremely important [illegible] destitution, sorrow [illegible] But these are not to [illegible] as valuable for their own [illegible] are not to be considered [illegible] fied for leadership because [illegible] sess these qualities. What [illegible] the afflicted blessed [illegible] mercy among those [illegible] meekness they were [illegible] tute, sorrowful and impoverished [illegible] only when these conditions [illegible] because of the [illegible] glance to Christ. If [illegible] Christ, loyalty to Him, must [illegible] poor, sorrowful destitute [illegible] ular, then they were indeed [illegible] (happy).

In a similar way, Luke [illegible] Jesus as pronouncing woes [illegible] certain groups in the community [illegible] are rejected as [illegible] the popular. These qualities [illegible] eral wealth, ease, earthly satisfaction, success, are rejected as [illegible] blessedness. Jesus does not condemn them in themselves, but the [illegible] of these cannot bring the [illegible] phies for which men seek. In a [illegible] when all the qualities which [illegible] called and those which [illegible] ed are being challenged, Christians must ask very serious questions about discipleship. If Jesus was right, or if we believe He was right, then we are committed to a way of life in which there can be no compromise with the modern secular view which has reached its apex in Nazism, which, in a more or less modified form, finds acceptance even in the so-called Christian democratic countries.

GRANADA

week (Feb. 16 to 21) the entire gross re-
he Granada Theatre will be used to purch-
New Second Victory Loan Bonds.

EDNESDAY and THURSDAY

UR LOVEBLITZ WITH THE WORLD'S MOST
FUL BLONDE!

RED
URRAY
ELEINE
ROLL in

A Paramount Picture with
PATRICIA MORISON
BILLIE BURKE
JOHN LODER
DAME MAY WHITTY
EDMUND GWENN
REGINALD DENNY
BILLY GILBERT

ONE NIGHT IN LISBON"

Directed by EDWARD H. GRIFFITH

y and Saturday Matinee Saturday 2.00 Fast Time

e Saga of the Great Southwest!

TEXAS

CLAIRE GLENN
HOLDEN · TREVOR · FORD
George Bancroft · Edgar Buchanan · A COLUMBIA PICTURE

SUNDAY MIDNIGHT AFTER 12.00AM

Also Showing
MONDAY and TUESDAY

OSSOMS
he DUST

REER GARSON
ER PIDGEON
LEROY PRODUCTION
H TECHNICOLOR

Victor Fleming
MGM PICTURE

Produced by IRVING ASHER

ELROSE

...On Friday evening a neighbourly assembled at the home of Mr. and Mrs. Hall to spend an evening with Mr. and Mrs. ... to present them with ... token of love and ... departure for ... to Madoc. Mr. C. ... of ceremonies, ... of contests and ... G. Macfarlane read... Mr. and Mrs. Tay... showing appreciation ... beautiful chairs, ... and Roy received two pictures and a clothes hamper with upholstered seat. The best wishes of their friends go with them. Mr. and Mrs. P. Denyes and daughters, also Miss Irene Murphy, of Belleville, attended the presentation to Mr. and Mrs. Taylor.

Mr. F. Bennett entertained the members of the W. M. S. for their February meeting on Wednesday. There was a good attendance.

Mrs. F. Jeffrey, Mrs. R. Badgley, and Mrs. J. Weese opened their homes for quiltings, when several quilts were completed for war work.

The scholars of Melrose School have made an afghan, with the name of each pupil, the teacher, and the name of the school, worked on plain blocks, to send overseas, which is worthy of mention.

The Radio Forum Group met at the home of Mr. and Mrs. R. Badgley on Monday night.

The Y. P. U. held a Valentine box social at the home of Mr. and Mrs. G. McLaren on Friday evening.

Mr. and Mrs. Clayton English were guests of Mr. G. D. English while enroute to Nova Scotia.

Mrs. J. Wilson, of Nova Scotia, has been renewing old acquaintances in this community.

Mr. and Mrs. P. Taylor left on Tuesday to take up residence in Madoc, where the former is a foreman in the Talcum plant.

Rev. W. Sterling was a dinner guest at the home of Mr. and Mrs. E. Badgley on Sunday.

Mr. and Mrs. Geo. Badgley, Salem, were recent guests of Mr. and Mrs. G. McLaren.

Mr. Grant McLaren has returned to his duties at war guard, after two weeks' leave at his home here.

Miss Keitha Wesse has returned home from a two weeks' visit with her aunt in Toronto.

Miss Adam, of Madoc, is a guest of her cousin, Mrs. H. Davis.

A number of the young people from here attended the Presbyterial Y. P. U. skating party at Stirling last Wednesday night.

Mr. and Mrs. J. C. Milligan were recent callers at Mr. and Mrs. E. Badgley's.

The young people have invested in a new toboggan, which affords them much pleasure these nights on Forster's hill.

Mrs. R. M. Meacham is visiting her daughter at Peterborough.

There was no service in the United Church on Sunday, owing to the snow storm and blocked roads.

The new steel township snow plow made its first trip through here on Tuesday, which is a great improvement on the old one.

MOTORS
ITED
Plymouth
sters
H.S&T. MGB.
an Station
PHONE 450

NEWBURGH

Newburgh, Feb. 16.—The Day of Prayer of the W. M. Societies of Newburgh is to be held at the Methodist Church on Friday, February 20th, at 2:30 p.m. (D.S.T.). All ladies and gentlemen will be welcome.

Miss Hope Wartman was the guest of her uncle, Mr. M. Ward Wartman, and Mrs. Wartman, Napanee, for a few days.

Mr. Gerald Harrison, who is training in Kingston, spent the week end with his wife and parents, Mr. and Mrs. E. N. Harrison.

Miss Bessie King, of Shannonville, and Frank Smith, of Cooksville, were the Sunday tea guests of Mr. and Mrs. Harold King.

Mr. Orange Storms, formerly of Wilton, who now resides in the West, is staying at Mr. and Mrs. C. H. Carter's, and taking treatment with Dr. A. R. E. Mourez.

Mr. and Mrs. Alvin Allen, of Moscow, were Online Saturday tea guests of Mr. and Mrs. Thos. Shane.

Mr. and Mrs. Chas. Walker and Miss Betty Bell are visiting friends in Kingston, were Sunday tea guests of Mrs. W. Benn, Colebrook.

A large number from Newburgh attended the Red Cross Unit euchre at Camden East on Wednesday. All report a most enjoyable evening.

The Free Methodist Young People of Newburgh had a social at the parsonage at Yarker on Monday evening, February 16th. An enjoyable time was spent.

Miss Hamma Sinclair, of Montreal, returned home, after visiting Mrs. Moffatt for a few days.

Mr. Bill Dickson, Gunner C, of the R.C.A. Depot, Kingston, called on friends in Newburgh on Saturday.

Miss N. Hartshorne, of Holiday, is the guest of her sister, Mrs. Moffatt.

Mr. Willard Embury had the misfortune to get his right hand badly cut last week, and Dr. A. R. E. Mourez put several stitches in it.

On Thursday evening, February 12th, Miss L. Herrington, of Napanee, came to Newburgh and organized a unit of the R.C.A. Comp. President, Mrs. Mounce; 1st Vice President, Mrs. J. A. Jeyes; 2nd Vice President, Mrs. R. E. Fisher; Secretary, Mrs. Willis Galbraith; Treasurer, Mrs. Dean Vanderwoort; Work Conveners, Mrs. K. Kleinsmidt and Mrs. M. Donahue. It was arranged for the ladies to meet every Tuesday from 2:00 to 5:00 p.m., in the Municipal Hall, for sewing.

Sorry to hear of the illness of Mr. David Wesse, at Switzerville. We hope for his speedy recovery.

BATH

Bath, Feb. 14 — The members of the Y. P. U. of St. Paul's Church, Stella, presented a play, "Aim: Tillsonburg to Town," in the Masonic Hall on Friday, February 13th, to an appreciative audience. The cast was under the direction of Rev. R. K. Earle, and each member portrayed his or her part very well. Several encores merited applause. Lunch was served and music was provided for dancing.

The members of the Red Cross unit in the Parish Hall for their regular meeting. After the business was dispensed a quilt was completed. Plans were completed for the euchre on Monday night.

The many friends of Mrs. Seymour Milligan and Albert Bakeo will be pleased to learn that they are progressing favorably, after being admitted to the hospital for treatment.

The condition of Mrs. Seymour Burgess remains much the same.

We are pleased to report that Mrs. J. Post is able to be around, after being confined to the bed for several weeks.

The Primary Room was closed on Friday, owing to the illness of Miss Nobes, the teacher.

Miss Silver, who is Principal of the Public School, had the misfortune to fall on the ice and receive a severe shaking up.

Mrs. Edgar Walker, of Colebrook, and Mrs. S. Burgess, of Yarker, are guests at the home of their sister, Mrs. S. Burgess, and Mr. Burgess.

Miss Edna Wood, of Morven, spent the week end with Mr. and Mrs. K. Milligan.

Gerald Young, of Guelph, spent the week end at his home here.

George B. Miller, of Kingston, with his mother and family.

The rite of baptism was performed on Sunday morning at 11 o'clock, when Mr. and Mrs. Brightman presented their baby to the Rector, Rev. L. O. Wilson.

The crossing on the bay between the Island and the mainland is opening, and served by the large number of interested friends who came to the play and dance on Friday evening.

The pupils of the Continuation Classes are to be the guests of the students of Sidney Smith on Friday evening. The feature of the evening will be a play presented by each school. Splendid co-operation has been maintained between these classes for several years, and we hope for a very enjoyable time.

The various canvassers for the membership for the Red Cross in the recent County campaign, have completed their work and handed in the funds. A very gratifying report was submitted. Those taking part were Mrs. J. Jackson, Mrs. H. Miller, and Messrs. Cuppage, Allison, and Lewis. Mr. B. Collins was chairman of this committee, all of whom are to be congratulated on their splendid work.

ODESSA

Odessa, Feb. 16. — The Junior Red Cross of the Public School held a concert in the Municipal Hall on Tuesday evening, a splendid program was given by the pupils, due to the excellent training by the teachers, Miss M. Inglis and Miss M. Cairns.

The service in the United Church on Sunday morning was conducted by the Trail Rangers. A splendid address was given by Mr. Francis Hollingsworth.

The Woman's Missionary Society of the United Church met on Wednesday at the home of Mrs. Orange Babcock.

Mr. and Mrs. Albert Hartman attended the funeral on Sunday of the latter's father, Mr. Ward Wartman, and Mrs. Wartman, Napanee, for a few days.

Mr. Gerald Harrison, who is training in Kingston, spent the week end with his wife and parents, Mr. and Mrs. E. N. Harrison.

Miss Bessie King, of Shannonville, and Frank Smith, of Cooksville, were the Sunday tea guests of Mr. and Mrs. Harold King.

Mr. Orange Storms, formerly of Wilton, who now resides in the West, is staying at Mr. and Mrs. C. H. Carter's, and taking treatment with Dr. A. R. E. Mourez.

Mr. and Mrs. Alvin Allen, of Moscow, were Online Saturday tea guests of Mr. and Mrs. Thos. Shane.

Mr. and Mrs. Chas. Walker and Miss Betty Bell are visiting friends in Kingston, were Sunday tea guests of Mrs. W. Benn, Colebrook.

A large number from Newburgh attended the Red Cross Unit euchre at Camden East on Wednesday. All report a most enjoyable evening.

The Free Methodist Young People of Newburgh had a social at the parsonage at Yarker on Monday evening, February 16th. An enjoyable time was spent.

Miss Hamma Sinclair, of Montreal, returned home, after visiting Mrs. Moffatt for a few days.

Mr. Bill Dickson, Gunner C, of the R.C.A. Depot, Kingston, called on friends in Newburgh on Saturday.

Miss N. Hartshorne, of Holiday, is the guest of her sister, Mrs. Moffatt.

Mr. Willard Embury had the misfortune to get his right hand badly cut last week, and Dr. A. R. E. Mourez put several stitches in it.

On Thursday evening, February 12th, Miss L. Herrington, of Napanee, came to Newburgh and organized a unit of the R.C.A. Comp. President, Mrs. Mounce; 1st Vice President, Mrs. J. A. Jeyes; 2nd Vice President, Mrs. R. E. Fisher; Secretary, Mrs. Willis Galbraith; Treasurer, Mrs. Dean Vanderwoort; Work Conveners, Mrs. K. Kleinsmidt and Mrs. M. Donahue. It was arranged for the ladies to meet every Tuesday from 2:00 to 5:00 p.m., in the Municipal Hall, for sewing.

Sorry to hear of the illness of Mr. David Wesse, at Switzerville. We hope for his speedy recovery.

FOURTH LINE

Fourth Line, Feb. 16.—Church service next Sunday will be held at 11 o'clock. Sunday School at 10 o'clock. Daylight Saving Time.

The regular meeting of the Women's Association held a very successful social evening at the home of Mr. and Mrs. Stanley Reid last Friday night.

The War Workers Unit will hold a social evening at the home of Mr. and Mrs. Frank Smith on Friday evening next.

Mr. and Mrs. Stanley Reid spent Tuesday in Napanee.

Mrs. John Hagerman spent last week in Belleville.

Mr. and Mrs. James Robson were supper guests of Mr. and Mrs. Ford Denyes last Tuesday evening.

Mr. and Mrs. Clifford Reid and baby, also Mrs. Fenton Reid, spent the week end with Mr. and Mrs. Johnnie Hagerman.

Mrs. Fred Smith is quite ill at the present time. We hope for a speedy recovery.

Mr. and Mrs. Ford Denyes and Ralph were supper guests on Sunday evening of Mr. and Mrs. A. W. Babcock, Wilton.

EMPEY HILL

Empey Hill, Feb. 16.—Mr. and Mrs. T. J. Russell, of Selby; Mr. and Mrs. S. E. Wright, and Mr. and Mrs. Carleton Russell and Bobby, were tea guests on Wednesday evening of Mr. and Mrs. Harold Winter.

Miss Eleanor Stapley has been spending a few days with her sister, Mrs. Bruce Hartwell, and Mr. Cuthill, at Hawley.

Mrs. G. Price and Marjorie spent Sunday afternoon and evening with Mr. and Mrs. Melvin Pulver, Redtown.

Mrs. Robt. McGill, of Centreville, is visiting Mr. and Mrs. S. E. Wright.

Pte. McGillivray McMath, of Kingston, spent his leave here over the week end. On Sunday, accompanied by his parents, Mr. and Mrs. Robt. McMath, he motored to Belleville and spent the day with Mr. and Mrs. Jay McMath. Mrs. McMath remained for a visit.

Mr. and Mrs. W. Bell, Mrs. S. Winter, and Messrs. Delbert Harvey and John Mowers attended the funeral of the late Mr. Edmond Secksmith, which was held from Tabley United Church on Monday afternoon.

A number from this community attended the surprise social evening held at the home of Mr. and Mrs. Percy Hudgin on Saturday evening, in honor of their 20th wedding anniversary.

Mrs. Robt. Harvey and Delbert were Sunday dinner guests of Mr. and Mrs. Harold Groves, Morven.

Mr. and Mrs. Chas. Akey were at home to the members of the Tyendinaga East Women's Institute and their families on Friday evening. Following the pot luck supper, the regular meeting was held.

A number of Empey Hill residents attended the funeral of the late Bertram Thompson, of Napanee, which was held in Grace United Church on Tuesday afternoon. He was well known in this district, and his sudden death was a great shock to all his friends. Mrs. Clifford Abbott is a niece of deceased.

The members of the Red Cross Unit met on Wednesday, February 11th, and completed a quilt. These meetings are held every two weeks. Everyone welcome and the work is urgently needed.

Mr. and Mrs. Percy Kimmerly left on Friday for Rochester, N.Y., where they will visit Mr. and Mrs. Roy Woratzki.

Mr. and Mrs. Bill Hunter spent Friday evening with Mr. and Mrs. Harold Winter.

Mr. and Mrs. Percy Hudgin and Ralph, accompanied by Mr. J. C. Hudgin, of Kingsville, spent a day recently with Mrs. E. R. Price, and one also with Mr. and Mrs. Bruce Kimmerly.

ENTERPRISE

Enterprise, Feb. 14.—The February meeting of the W. M. S. of the United Church was held at the church on Wednesday afternoon. The theme of the meeting was "The Bible, Our Guide to Christian Faith and Conduct." The President, Mrs. H. E. Vannest, gave the call to worship. Eleven members answered the roll call. Quilt blocks were donated. Mrs. Raymond, Mrs. H. E. Vannest and Mrs. George Nelson were appointed as a committee to make sewing plans. A travelling library for the W. M. S. was left at the home of Mrs. O. B. Jackson. The Day of Prayer program was discussed. Mrs. O. B. Jackson gave two Bible readings. After singing a hymn, Mrs. George Wagar gave the Bible reading, and prayer followed. Mrs. R. C. Covert gave the chapter from our Study Book, "Serving with the Sons of Sinim," telling how our Canadian missionaries began the Chinese Christian Church under its own leadership. Mrs. George Nelson gave a reading. A hymn and the benediction closed the meeting.

Mr. and Mrs. Roy Hartman and Louise spent last week end with Mr. and Mrs. Alfred Brown.

Frank Hawley has received news of the death of his half-brother, William Wagar, of Vancouver, B.C.

Hugh Reid, son of Mr. and Mrs. Fred C. Reid, is taking military training at Barrieield Camp.

Mrs. Leithe Bell has secured a position in Kingston.

Victor Rathwell, R.C.A.F., Ottawa, spent last week end with his parents, Mr. and Mrs. Samuel Rathwell.

Miss Annie Clark has received word that her cousin, Grant Gibney, R. C.A.F., whose home is in Hamilton, has arrived safely in England. Grant is a grandson of Nancy Shier, of Cavelier, North Dakota, and the late John Clark, both former residents of Enterprise.

Harold Bell, of Kingston, visited relatives and friends in the village over the week end.

Miss Rocke gave the pupils of the Public School a jolly Valentine Party on Friday afternoon. All enjoyed taffy on snow.

Miss Marguerite Raymond spent a few days last week with her grandparents, Mr. and Mrs. Elmore Raymond.

GRETNA

Gretna, Feb. 16.—The ladies of the community are busy making quilts and sewing for the Red Cross. They meet every Tuesday.

Mr. and Mrs. W. C. Joyce spent several days visiting Mrs. Joyce's brother and wife at Wyman's Bridge.

Mr. and Mrs. James Clarke and Cameron, of Collins Bay, spent Sunday at Jay Clarke's.

Mr. and Mrs. Brooks and family, of Hayden, visited their daughter, Mrs. Aubrey Davey, on Sunday.

Congratulations are extended to Mr. Joseph Keech and Miss Dora Rendell, who were quietly married on Saturday evening.

Mr. Albert Allenbrack, of Kingston, spent the week end at his home here.

2ND TYENDINAGA

2nd Tyendinaga, Feb. 13. — Our roads have been cleared again, having been blocked for a few days, due to the storm we had last week.

Miss Pearl McDonald, of Belleville, spent the week end at her home here.

Mr. Jim Lazier has returned home from Toronto, where he spent a few days with his brother.

Mrs. Wm. Anderson, of Roblin, has been visiting at the Whiteman home for some time.

Mr. and Mrs. Fred Taylor and son were entertained by their friends on Friday evening last at the Melrose Hall before their departure from here. Mr. and Mrs. Taylor are moving to Madoc.

Mr. Alec Leitch is a patient in the Belleville General Hospital, where he underwent a serious operation on Saturday last. His friends wish him a speedy recovery.

Pte. P. O. Coutts, of Kingston, spent the past week end at his home here.

Friends of the late John Larone, of Shannonville, were shocked to hear of his death.

Our mail carrier has missed several trips, owing to the condition of the roads.

AUCTION SALES REGISTER

H. Bruce Snider will sell by public auction for Mrs. Wm. Penny, Township of Richmond, 7 miles west of Napanee, near Empey Hill church, on Thursday, February 19th, 1942, at 12:30 p.m. (E.S.T.), farm stock, implements and household effects, including 9 Holstein milch cows, team work horses, binder, drill, mower, harrow, plows, hay rake, steel roller, lumber wagon, fanning mill and bagger, scales, cream separator, milk pails, harness, and other farm tools, 2 extension tables, couch, churn, etc. Terms, cash. 6tmc

VIOLET

Violet, Feb. 13.—The farmers are very busy cutting and hauling their wood.

A number of the children are absent from school, suffering from bronchial cough.

Much sympathy is extended to Mrs. George Hannah, who received the sad news of the sudden death of her father, the late Mr. John Clancy, Centreville.

Mrs. Walter Lemmon spent last Thursday afternoon with her sister, Mrs. Ross Hogle.

Mrs. Jean Martin, of Kingston, spent last week with her parents, Mr. and Mrs. Stewart Martin.

Mrs. Fred Scouten and Mrs. Arthur Stevens spent last Thursday afternoon with the latter's mother, Mrs. A. MacDonald.

Mr. Wm. Lemmon, who is employed in the Kingston General Hospital, spent the week end with his parents, Mr. and Mrs. Percy Lemmon.

Mr. and Mrs. Ross Hogle and Mrs. Walter Lemmon attended the funeral of their uncle, the late Mr. John Caney, which was held in the United Church, Centreville.

Mr. Franklin Hannah and Mr. Arthur Wright are busy sawing wood.

A meeting of the War Workers Unit was held at the home of the President, Mrs. William Close, on Wednesday, February 4th. Two quilts were finished. The next meeting will be held at the home of Mrs. Walter Lemmon. Everybody welcome.

Mrs. Ross Hogle and daughter, Ilean, and Mrs. Walter Lemmon attended a quilting held at Mrs. Wm. Caspel's recently.

Mrs. J. Forbes has been spending a few days with her daughter, Mrs. Percy Lemmon, and Mr. Lemmon. Mrs. Forbes was taken quite ill, but is some better at time of writing.

Mr. Arthur Stevens spent last Friday afternoon with her mother, Mrs. Percy Lemmon, and Mrs. Lemmon.

The Rev. Mr. Slack, Mr. Ernest Lemmon, Mr. and Mrs. Walter Lemmon, Mr. and Mrs. Percy Lemmon, Mr. and Mrs. Stewart Martin, Mr. and Mrs. Arthur Stevens motored to Watertown and attended the funeral of the late Mr. Kenneth Lemmon.

Mr. and Mrs. Percy Lemmon and Mrs. Helen Stevens spent last Saturday in Napanee.

Mrs. Annie MacDonald was called to Watertown, owing to the death of her son, Mr. Kenneth Lemmon.

The Violet Red Cross Unit met at the home of Mrs. Fred Scouten on Thursday evening, February 5th. Most of the members were present, and a good deal of work was completed.

A & P Everyday Low Prices

Buy THE NEW VICTORY BONDS

FLOUR	sunnyfield Pastry	5-lb. Bag	16c	24-lb. Bag 67c
SALMON	Keta	2 Tins	25c	
SARDINES	Brunswick	2 Tins	11c	
PEANUT BUTTER	Ann Page	Jar	23c	
SPAGHETTI	Catelli	2 20-oz. Tins	21c	
TOMATOES	A & P	2 20-oz. Tins	21c	
NEW CHEESE	Mild	lb.	27c	
ALL BRAN	Kellogg's	1/2c Pkg.	19c	
SOAP	Palmolive	2 Reg. Bars	11c 3 Giant Cakes	23c
MARMALADE	Ann Page Orange	27-oz. Jar	21c	
CORN FLAKES	Quaker or Kellogg's	Pkg.	7c	
TOM. JUICE	Aylmer	2 20-oz. Tins	15c	

STEAKS or ROASTS lb. 29c
PORTERHOUSE — SIRLOIN — WING — CUBE
FACE RUMP or BONELESS ROUND

PRIME RIB ROAST		lb. 27c
SHOULDER or CHUCK ROAST		lb. 17c
BLADE ROAST	Prime Beef	lb. 21c
SHORT RIB ROAST	Prime Beef	lb. 23c
HAMBURG STEAK	Extra Lean	lb. 17c

A & P BREAD
Ann Page White Whole Wheat Cracked Wheat
24-oz. Wrapped Loaves 2 for 15c

Unfrosted Cakes
DOUGHNUTS doz. 12c
ANGEL CAKE Plain ea. 29c

A & P COFFEE
Freshly Ground
VIGOROUS and WINEY
Bokar 1-lb. Bag 39c
MILD and MELLOW
8 O'Clock 1-lb. Bag 35c
RICH, FULL-BODIED
Red Circle 1-lb. Bag 31c

Fruits and Vegetables

GRAPEFRUIT	Texas Marsh-seedless	5 for	23c
CARROTS	California, Large Original Bunch	2 for	15c
LEMONS	California Large, Juicy	Doz.	25c
CABBAGE	Texas, Fresh, Green Heads	lb.	5c
LETTUCE	California Large, Firm, Iceberg	Head	6c
SPINACH	Texas, Fresh Curly Leaf	2 lbs.	13c
APPLES	Canadian Red Delicious Extra Fancy Grade Large	6 for	19c

A&P FOOD STORES
Purchases Limited to Family Weekly Requirements

Classified Advts

FOR SALE

PERSONAL RUBBER GOODS mailed postpaid, in plain, sealed envelopes with price list. Adults only. 6 samples, 25c; 24 samples $1.00. Please state age. ATEX RUBBER CO., BOX 231, Hamilton, Ontario. 1-8t

FOR SALE — 1936 BUICK SEDAN; 4 new Tires and Lifeguard Tubes; new Brake Linings and Battery. Apply at THE BEAVER OFFICE.

FOR SALE — QUANTITY OF MIXED Hay. Apply to LEO. KIDD, Tamworth, Ont. 5cp

FOR SALE — 30 CORDS OF DRY Wood, mostly Elm, also a quantity of Hay and Oat Straw. Apply to J. J. KILLORIN, Tamworth. 6cp

FOR SALE — A PUREBRED HOLstein Bull, born in May 1941. Herd accredited; listed; everything on R.O.P. Also loose Millet Feed, or will exchange either for a good heavy Work Horse. J. R. ACKERMAN & SON, R.R. No. 2, Bath. Phone 901 r 22. 6cp

FOR SALE — 12 LITTLE PIGS, 7 weeks old. Also S. C. White Leghorn Eggs for hatching. Apply to LAWRENCE BAIRD, R.R. No. 1, Napanee. 7a

FOR SALE — CIRCULATING OIL Heater, suitable for two or three rooms. Apply at The Beaver Office. 7a

FOR SALE — MOW OF HAY. APply to HECTOR SMITH, R.R. No. 1, Odessa. 7bp

FOR SALE OR RENT

FOR SALE — AT MT. PLEASANT, 2nd concession of Richmond, 100-acre farm. Fair buildings. Possession at once. Apply, MRS. J. A. FELLOWS, Box 138, Napanee. 7b

FOR SALE OR RENT — 5-ROOM Cottage, with one-half acre of sandy loam. Apply to SAMUEL KELLY, Market Square, Napanee. 6bp

WANTED

WANTED — FARM TO WORK ON shares. Must be furnished with all equipment. Young man with small family. Has 18 years' experience on farm. Apply to BOX 84, Newburgh. 7ap

WANTED — A CASH REGISTER. Must be reasonable. Write, BOX 174, Deseronto. 7ap

WANTED — TEACHER FOR S. S. No. 2, Ernestown. Apply, stating experience, salary and qualifications to WILFRED McCRACKEN, R.R. No. 2, Selby, Ont. 7a9

WANTED — TO BUY, IN NAPANEE, a six or seven room House; modern. Possession about May. Centrally located. Will pay cash. Write, BOX 2 B, The Beaver Office. 7ap

WANTED — MAID FOR GENERAL housework. Apply to H. C. EMPEY, R.R. No. 4, Napanee. 7tf

WANTED — MAID FOR GENERAL House-work. Apply to MRS. J. E. MADDEN, East St., Napanee. 7a

CAPABLE GIRL WOULD CARE for children, days and week ends. Apply, P. O. BOX 644, Napanee. 7ap

WANTED — A WOMAN FOR GENeral housework. Must be good cook and housekeeper. Apply to BOX 6 B, The Beaver Office. 48tf

WANTED—TO PURCHASE A MEDium size modern Dwelling in the Town of Napanee. Will pay cash for suitable place. Write to BOX 1 B, The Beaver Office. 4d

WANTED — MAID FOR GENERAL housework, to start March 1st. Write, BOX 505, Napanee P.O. 4tf

WANTED — MAN (MARRIED OR Single) for farm work by the year. Apply to WILFRED LAKE, R.R. No. 1, Napanee. Phone 920 r 23. 6bp

HELP WANTED — MARRIED MAN to work on farm by the year. Free house, etc. Milking machine used. Apply to W. R. BOX, R.R. 2, Napanee. 7ap

WANTED — AN EXPERIENCED Machinist, capable of reading Blue Prints. Write, stating experience, age, and salary expected, to BOX 20 B, The Beaver Office. 6tf

WANTED — MARRIED MAN TO work on farm by the year. Free house, etc. Milking machine used. Apply, stating wages expected, to P. H. ALLISON, Adolphustown. 6cp

Notice to Creditors

In the Estate of Elizabeth Ellen Glenn (Nellie Glenn), Deceased.

Persons having claims against the estate of Elizabeth Ellen Glenn, late of the Town of Napanee, in the County of Lennox and Addington, Widow, deceased, are required to send particulars and proofs thereof to the undersigned Solicitor for said estate on or before the 9th day of March, 1942, after which date the assets will be distributed to the parties entitled thereto, pursuant to the provisions of Section 51, of Chapter 165, R.S.O. 1937.

Dated, February 9th, 1942.

G. F. SMITH,
Napanee, Ontario,
6c Solicitor for said Estate.

MALE HELP WANTED

GET INTO FOOD
To-day's Most Important Business
If you have been selling Aluminum Ware, Electric Appliances, Washing Machines, Automobiles or Accessories and other Commodities now affected by War Priorities which may have left you without a job, You will interested in learning details of a business not curtailed by present day conditions. Sell groceries and other daily necessities. We have openings in nearby counties. For full particulars write: THE J. R. WATKINS COMPANY, DEPT. O-N-2A, 2177 Masson St., Montreal, Que. 5d

CHICKS FOR SALE

BIG, HUSKY, EASY TO RAISE CHICKS for as little at $7.50 per 100. Hatched from eggs averaging 26 oz. to the doz. or over; blood-tested for past 14 years, from hens with high flock records mated to 250-300-egg males. Immediate shipment, write for catalogue and free calendar. BIG ROCK FARM, Mille Roches, Ontario. 6bp

NOTICE TO CREDITORS

Persons having claims against the estate of James Garrett, late of the Township of Sheffield, in the County of Lennox and Addington, farmer, deceased, are required to send particulars and proofs thereof to the undersigned Solicitors for the said estate before the 14th day of March, A.D., 1942, after which date the assets will be distributed to the parties entitled thereto, pursuant to the provisions of Section 51, of Chapter 165, R.S.O., 1937.

Herrington, Warner & Grange,
6d Solicitors for said Estate.

Notice To Creditors

IN THE MATTER OF ESTATE OF URILLA ALKENBRACK,
(Deceased)

THE CREDITORS of Urilla Alkenbrack, late of the Village of Yarker, in the County of Lennox and Addington, widow deceased, who died on August 1st, 1941, are notified to send to the undersigned solicitor for the administratrix of the estate of the said deceased, their claims against the estate of the said deceased, on or before the

23RD DAY OF MARCH, 1942

Immediately after said last mentioned date the assets of the said estate will be distributed among the parties entitled thereto, having regard only to such claims delivered as aforesaid.

Dated at Campbellford, this 14th day of February, 1942.

N. ALEX. MacCOLL,
Solicitor for the Administratrix,
EMMA BLANCHE DALGLEISH,
7-6c Campbellford, Ont.

Notice To Creditors

IN THE ESTATE OF AUGUSTA ELLEN BUTTAN,
late of the Township of Ernestown, in the County of Lennox and Addington, Widow, Deceased.

TAKE NOTICE that all persons having claims against the Estate of Augusta Ellen Buttan, late of the Township of Ernestown, in the County of Lennox and Addington, Widow, deceased, are required to file particulars and proof thereof with the undersigned Solicitor for the Executor on or before

10TH DAY OF MARCH, A.D. 1942,

and that after that date the executor will proceed to distribute the assets of the estate among those entitled, having regard only to the claims of which he shall then have had notice.

Dated at Napanee, this 7th day of February, A.D. 1942

J. M. SIMPSON, K.C.,
Napanee, Ontario.
7cp Solicitor for the Executor.

Notice To Creditors

IN THE ESTATE OF
HARRIET BUTTAN,
Widow, Deceased

PERSONS having claims against the estate of Harriet Buttan, late of the Township of Adolphustown, in the County of Lennox and Addington, widow, deceased, are required to send particulars and proofs thereof to the undersigned solicitor for said estate on or before the

10TH DAY OF MARCH, A.D. 1942,

after which date the assets will be distributed to the parties entitled thereto, pursuant to the provisions of Section 51 of Chapter 165, R.S.O., 1937.

Dated, February 16th, 1942.

G. F. SMITH,
Napanee, Ontario.
7-c Solicitor for said Estate.

WELDED STEEL SAP PAN

Electrically welded—one piece—no solder to melt. Fire does not injure handles for lifting from fire. Heavy angle around top. Ideal for boiling Maple Syrup. Hundreds in use. Fully guaranteed—one of the most satisfactory articles we ever sold. Write to-day for particulars. Price low.

TWEED STEEL WORKS LTD.
TWEED, ONTARIO

GRANADA

week (Feb. 16 to 21) the entire gross re- the Granada Theatre will be used to purch- New Second Victory Loan Bonds.

★ WEDNESDAY and THURSDAY ★

★ and Saturday Matinee Saturday 2.00 Fast Time ★

a Saga of the Great Southwest!

★ SUNDAY MIDNIGHT AFTER 12 O'CLOCK ★

Also Showing

MONDAY and TUESDAY

NEWBURGH

Newburgh, Feb. 16—The Day of Prayer of the W. M. Societies of Newburgh is to be held at the Free Methodist Church on Friday, February 20th, at 2:30 p.m. (D.S.T.). All ladies and gentlemen will be welcome.

Miss Hope Wartman was the guest of her uncle, Mr. Ward Wartman, and Mrs. Wartman, Napanee, for a few days.

Mr. Gerald Harrison, who is training in Kingston, spent the week end with his wife and parents, Mr. and Mrs. F. W. Harrison.

Miss Rosalie King, of Shannonville, and Brock Smith, of Coeburille, were the Sunday tea guests of Mr. and Mrs. Harold King.

Mr. George Storms, formerly of Wilton, who has resided in the village is staying at Mr. and Mrs. C. H. Church's, and taking treatment with Dr. A. E. Mason.

Mr. and Mrs. Alvin Allen, of Moscow, were the Saturday tea guests of Mr. and Mrs. Orval Benjamin.

Mr. and Mrs. Cyril Wallace and Miss Ethel Bean and friend of Kingston were Sunday guests of Mr. and Mrs. W. Bean, Odessa.

A large number from Newburgh attended the Red Cross Euchre and Dance at Camden East on Wednesday, and report a very successful evening.

The P.W.M.S. of the United Church of Newburgh and Wesley Willis are meeting Wednesday afternoon, March 4th, at the home of Mrs. Albert Hartman. Program in charge of Mrs. Hartman.

Mrs. Hall is quite ill at the present time. We hope for a speedy recovery.

Mr. and Mrs. Ford Denyes and daughter were guests on Sunday of Mr. and Mrs. A. W. Wilson.

BATH

Mr. and Mrs. Albert Hartman attended the funeral on Sunday of the latter's father, Mr. Benjamin Davey, who passed away at his home in Harrowsmith.

Word was received here of the death of Mr. J. M. Milne, who passed away at his home in Toronto. The deceased was Principal of the school here about 40 years ago, and was much respected. We extend sympathy to Mrs. Milne, who was formerly Miss Jennie Davy, of Odessa.

Mrs. Dwight Frink was taken to the General Hospital, Kingston, on Saturday.

We extend congratulations to Mr. and Mrs. Charles Lake on the birth of a baby girl at the General Hospital, Kingston.

Mrs. Carrie Graham is very ill, with not much hope of recovery. Several members of her family from a distance are with her.

Miss Williams Clark, Mrs. James L. Sinclair and Mr. Ross Jones attended the funeral of the late Mrs. Palmer Bird, at Belleville, Mrs. Bird was formerly Miss Lenna Calvert, this village.

FOURTH LINE

Fourth Line, Feb. 13—Church service will be held at 11 o'clock, Daylight Saving Time.

The Woman's Association is holding a successful social at the home of Mr. and Mrs. Percy Hall next Friday night.

Mr. and Mrs. Percy Hall and family moved last week from the farm they had rented from Mr. Ernest Hall, to the farm owned by Mr. Frank Smith on Friday last.

Mrs. Stanley Reid spent a few days last week with friends in Kingston.

Hibernian spent last Tuesday evening.

Mr. Clifford Reid and Mr. Wilson Reid spent Sunday with Mr. and Mrs. Ford Reid.

Mr. and Mrs. Ford Denyes and daughter were guests on Sunday of Mr. and Mrs. A. W. Wilson.

EMPEY HILL

Empey Hill, Feb. 16—Mr. and Mrs. [illegible] of Selby, Mr. and Mrs. [illegible] and Mrs. Campbell Bolton were last week visitors at Mr. [illegible] Wednesday evening.

Mr. and Mrs. Albert Hartman attended the funeral on Sunday of the latter's father, Mr. Benjamin Davey, who passed away at his home in Harrowsmith.

Word was received here of the death of Mr. J. M. Milne, who passed away at his home in Toronto. The deceased was Principal of the school here about 40 years ago, and was much respected. We extend sympathy to Mrs. Milne, who was formerly Miss Jennie Davy, of Odessa.

Mrs. Dwight Frink was taken to the General Hospital, Kingston, on Saturday.

We extend congratulations to Mr. and Mrs. Charles Lake on the birth of a baby girl at the General Hospital, Kingston.

Mrs. Carrie Graham is very ill, with not much hope of recovery. Several members of her family from a distance are with her.

Miss Williams Clark, Mrs. James L. Sinclair and Mr. Ross Jones attended the funeral of the late Mrs. Palmer Bird, at Belleville. Mrs. Bird was formerly Miss Lenna Calvert, this village.

FOURTH LINE

Fourth Line, Feb. 13—Church service will be held at 11 o'clock, Daylight Saving Time.

The Woman's Association is holding a successful social at the home of Mr. and Mrs. Percy Hall next Friday night.

Mr. and Mrs. Percy Hall and family moved last week from the farm they had rented from Mr. Ernest Hall, to the farm owned by Mr. Frank Smith on Friday last.

Mrs. Stanley Reid spent a few days last week with friends in Kingston.

Hibernian spent last Tuesday evening.

Mr. Clifford Reid and Mr. Wilson Reid spent Sunday with Mr. and Mrs. Ford Reid.

Mr. and Mrs. Ford Denyes and daughter were guests on Sunday of Mr. and Mrs. A. W. Wilson.

GRETNA

Gretna, Feb. 16—The ladies of the community are busy making quilts and sewing for the Red Cross. They meet every Tuesday.

Mr. and Mrs. W. C. Joyce spent several days visiting Mrs. Joyce's brother and wife at Wyman's Bridge.

Mr. and Mrs. James Clarke and Cameron, of Collins Bay, spent Sunday at Jay Clarke's.

Mr. and Mrs. Brooks and family of Hanburn, visited their daughter, Mrs. Aubrey Davey, on Sunday.

Congratulations are extended to Mr. Joseph Keech and Miss Dorothy Rendell, who were quietly married on Saturday evening.

Mr. Albert Allenbrook, of Kingston, spent the week end at his home here.

2ND TYENDINAGA

2nd Tyendinaga, Feb 13 — Our roads have been cleared again, but are being blocked for a few days, due to the storm we had last week.

Miss Pearl McDonald, of Belleville, spent the week end at her home here.

Mr. Jim Lizzie has returned home from Toronto, where he spent a few days with his brother.

Mr. Wm. Anderson, of R.R. No. 2, Napanee, has been visiting at the Whitehead home for some time.

Mr. and Mrs. Percy Taylor and family spent Sunday with friends in Picton.

Mrs. H. [illegible] spent last week with friends in Toronto.

Mr. and Mrs. [illegible] spent Sunday with friends in Napanee

Philco Radios

We have just received our final allotment of Electric and Battery Radios for the season of 1942.

Anyone contemplating buying one would do well to make their selection while the line is complete.

BOYLE & SON

Prompt Delivery — Telephone 113

HOGS WANTED

Hogs and Calves will be shipped from Napanee, on Monday, February 23rd, 1942, and will pay the highest market price.

CLAIR RUSSEL—Telephone 652, STOCK YARDS, PHONE 99.

Will ship livestock fm Napanee n Thursday and Friday of each week. Highest Market Prices paid. Call cockyards on shipping days—Phone 8.

R. J. JOYCE & SONS, Drovers, Napanee, Ontario pd-5-42

WANTED — All kinds o livestock: Hogs, Calves Cattle. Highest market prices. Shipping every Tuesday, at Napanee Stockyards. Call at BRADY'S Butcher Shop, or phone 36, or Phone Stockyards, Napanee, 49 — Every Tuesday. Will come out and see livestock.

JAS. BRADY, NAPANEE
BERT PEARSOLL
29tf

Again Available!

Super-Lastic TIRES

Limited Stock in Popular Sizes

Brand New Tires — First Quality

No Increase in Prices!

Canadian Tire Corporation

Centre Street Napanee
R. J. HOLLIS, Prop.

BUSINESS COLLEGE CHAT

Gwen Dean has obtained an office position in Kingston.

Amy Wolfe is working in a local office.

Gwen Wilson, of Wilton, has a stenographic position in the office of a large Kingston industry.

The stenographer of today must have a much broader training than the office worker of even a few years ago. That is why each of our students before graduation gets instruction on the use of the Ediphone or the Dictaphone. She is taught to use the Sunstrand adding machine. She gets a complete course in Filing. She is taught the correct method of typing stencils, and their use with the Gestetner duplicator. These and other skills are acquired along with a thorough training in shorthand, typewriting, bookkeeping, business English, etc.

For more complete information write for booklet. "Course of Studies."

KINGSTON BUSINESS COLLEGE

321 Queen St. Telephone 4190
Owned and Operated by Rogers Partnership, Reg.

INGLE

Ingle, Feb. 16.—A very interesting and profitable afternoon was enjoyed by the ladies and children of this neighborhood at the school on Friday last. The ladies quilted a Red Cross quilt. The teacher and pupils put on a program of songs, recitations and readings. Little Miss Dorls McLaughlin acted as auctioneer at the white elephant sale, the proceeds of which went to the Junior Red Cross. After the sale, a lunch was served, realizing a nice sum for the U. N. Club.

Mr. and Mrs. Tom Bresugh, of Napanee, called on friends in the neighborhood on Friday.

Mr. and Mrs. Geo. McKeown and family of Empey Hill, visited Mr. and Mrs. Arthur McLaughlin on Sunday.

Mr. R. Johnson and son-in-law spent a recent afternoon in Kingston, visiting Mrs. Killenbeck and infant son at the General Hospital.

Mrs. D. B. McLaughlin spent Saturday at Mr. Adam Milligan's, Tamworth.

LOCALS

I.O.D.E. WAR WORK MEETING THURSDAY

The I.O.D.E. war work meeting will be held each Thursday afternoon in the Legion Room at the Napanee Armouries. Tea will be served. Everyone welcome.

CAMPBELL NURSING HOME DUNDAS, ST., W. NAPANEE

Consult your Family Doctor. For further information, Phone 194, or write ETHEL J. CAMPBELL, Reg. N., Napanee. 30tf

MRS. L. C. JOHNSTON

Furs re-fashioned. Ladies' tailoring and Dressmaking. Dr. Hart Apartments, John Street. 'Phone, 452. 12tp

LIVE POULTRY WANTED

Highest prices paid — S. COLLIS, Napanee. 'Phone 772. 3dp-tf

SLENDOR TABLETS — HARMLESS and effective. $1.00 for two weeks' supply, post-paid—at SILLS' DRUG STORE, Napanee, Ont. 45-16t

RED CROSS NEWS

A very successful Valentine Tea was held on Saturday, at the Red Cross Rooms. Mrs. W. J. Wiggins and Mrs. F. C. Wilson served tea.

In addition to knitted articles, fifty quilts were brought in.

F. B. ELLIOTT HONOURED BY COMPANY

Mr. F. B. Elliott, Napanee, representative of the GreatWest Life Insurance Company, has won membership in the 1942 Honor Production Club of the Company, as one of the top producers during the past year.

WALLACE'S DRUG STORE IS SELLING

1 quart Separator Oil, 25c; 25c Carter's Little Liver Pills, 23c; $1.00 Guaranteed Hot Water Bottle, 69c; 2 lbs. Genuine Epsom Salts, 25c; 6 lbs. Sulphur, 25c; 2 lbs. Louse Powder, for cattle, 59c; 1 lb. Compound Sabadilla Powder, 35c; Rum, Honey and Tamarac Balsam, 35c; Pure Test Cod Liver Oil, 75c and $1.50; Guaranteed School Fountain Pen, $1.00; 50c Gillette Blades and 40c Shaving Cream, all for 59c; Dally's Good Tea, 93c and 90c lb; 35c Sal Hepatica, 30c; $1.40 Sal Hepatica, $1.15; 50c Fruit-a-tives, 39c; 25c Noxzema, 19c; 35c Writing Pad and Envelopes, 25c; Rubber Sealer Rings, 6c; Dr. Thomas' Eclectric Oil, 33c; 100 Pure Test A S A, 49c; 100 Bayer Aspirin, 98c; Vick's Vapo Rub, 43c. Everything Fresh and Good at WALLACE'S. Always Lowest Ontario Prices! NO NEED TO SHOP AROUND!

AFTERNOON EUCHRE

The Napanee Women's Institute will hold an afternoon euchre on Tuesday, February 24th, in the Agricultural Rooms. All ladies invited. 7a

BOX SOCIAL

The Gretna, W. A. will hold a box social and entertainment at the home of Mrs. Herb. McFaw on Friday, February 20th, at 8:00 p.m. All welcome. 7ap

CONUNDRUM EASTER TEA

A conundrum tea will be held in the Sunday School Room of St. Mary Magdalene's Church on Wednesday, April 8th, convened by the Church-women's Guild. Tea served from 3 to 6 p.m. There will also be a sale of cooked food. Come, and invite your friends.

REGULAR MEETING OF MORVEN RED CROSS UNIT

Thursday, February 19th, at 1:00 p.m., at the home of Mrs. Earl Craig. Everyone requested to attend. 7ap

ARE YOU RUPTURED?

We have in stock the very newest Trusses made by the Leading Truss Company on the continent. We guarantee a fit or will refund your money. Private fitting room at WALLACE'S DRUG STORE.

PROCLAMATION! Municipality of The Township of Camden

WHEREAS it is necessary that public interest shall be stimulated so that an immediate and unqualified success for the SECOND VICTORY LOAN will be assured, NOW THEREFORE BE IT PROCLAIMED that SUNDAY FEBRUARY 22ND, 1942 be celebrated as Second Victory Loan Sunday and it is requested that all churches in the Township of Camden, do hold, on that day, a special service in connection with this Victory Loan.

EDGAR DREW,
Reeve.

Dated, Feb. 17, 1942.

"GOD SAVE THE KING"

ANNUAL MEETING

UNION CHEESE & BUTTER CO.

The Annual Meeting of the Union Cheese & Butter Co., Ltd., will be held in the Agricultural Board Room, Napanee, on

FRIDAY, FEBRUARY 20TH, 1942 at 2:30 p.m. Daylight Saving Time

for receiving reports and election of officers, etc.

CYRUS W. MILLER,
President.

R. F. PERRY, Sec.-Treas.
7a

HOWARD'S EMULSION

The original formula, now fortified with Vitamins, in 40c., 65c. and 95c. bottles, at WALLACE'S only. Give the children Howard's Emulsion.

50TH ANNIVERSARY OF MARRIAGE OF MR., MRS. F.H. PERRY

On Tuesday of this week, February 17th, Mr. and Mrs. Frank H. Perry, celebrated the 50th anniversary of their marriage. The event was quietly observed by a family dinner party by friends calling to extend to Mr. and Mrs. Perry their good wishes and congratulations.

Mrs. Perry has been a life-long resident of Napanee and Mr. Perry has resided in the town for 48 years. Two years after his marriage Mr. Perry came to Napanee and opened the grocery business which he still conducts in the same location, on Dundas Street.

Mrs. Perry was formerly Margaret Jane Joy, and is a daughter of the late Mr. and Mrs. Wilder Joy, who for many years were prominent residents of Napanee, where Mr. Joy operated a saw mill just east of the Napanee River Falls. Mr. Perry is a son of the late B. B. Perry and was born in North Fredericksburgh, on the Perry homestead.

Mr. and Mrs. Perry were married at the home of Mrs. Perry's parents, Dundas Street East, by the late Rev. Dr. S. J. Shorey, the minister of the Episcopal Methodist Church. Miss Bridesmaid was Mrs. Perry's sister, Caroline Joy, and the groomsman was Mr. Perry's brother, Fred H. Perry. There were a large number of guests at the wedding, many of whom have since passed away.

Throughout all their married lives Mr. and Mrs. Perry have been members of Trinity United Church. Mr. Perry is one of the oldest men, in length of years of activity, still in business in the town. He has been a member of Union Lodge A.F. & A. M. for 52 years and two years ago was honoured by his lodge when he was presented with a 50-year jewel, followed by games.

Mrs. Perry has been organist and choir leader and directed the evening's entertainment.

Mr. and Mrs. Perry received beautiful gifts and flowers from their family and many cards extending congratulations and good wishes.

ANNUAL SUPPER TRINITY CH. CHOIR

The annual supper and social evening of Trinity United Church choir was held last Friday evening at the Superior Restaurant banquet hall. Members of the choir and their friends, numbering about 70, sat down to supper at tables very artistically decorated with Valentine emblems and red candles in silver holders. A delicious meal was served, after which a sing song was enjoyed, followed by games.

Mrs. J. E. Madden, the organist and choir leader welcomed the guests

GENUINE ENGLISH IMPORTED CASTILE SOAP

In 6c., 10c. and 35c. bars at WALLACE'S. Napanee's Leading Drug Store. Note the wonderful creamy lather of this 99 per cent. Pure Castile.

DESERONTO

Deseronto, Feb. 16.—The Canadian Legion held a social evening in the White Hall on Monday evening. Bingo, bridge, and euchre were played, and the prize winners were as follows: Bridge, Mrs. Therrien and Mrs. M. Deslor, and euchre, Frank Luckie and Miss Edna Cranston. Refreshments were served after the games.

A very large crowd attended the card party and old time dance in the White Hall on Wednesday evening, under the auspices of the Ladies' Euchre Club. The proceeds, which amounted to over $70.00, went in aid of the Evening Telegram British War Victims' Fund. The ladies sold tickets on a quilt, and the lucky number, lucky ticket was Mrs. Jack McAfee. The winners at cards were: Bridge, Mrs. Hereford and Mrs. Dr. Ayre; euchre, Mr. A. Reid and Mrs. A. Reid. The Marysville Merrymakers furnished the music for dancing.

A miscellaneous shower was held in the Parish Hall on Tuesday evening in honor of Miss Kathleen Martin, bride-elect. The evening was spent in cards and dancing. The prizewinners in cards were, 1st, Mrs. Lord; 2nd, Mrs. P. Marlin; 3rd, Miss E. Norris. Many useful and lovely gifts were received, and the bride, on behalf of herself and Ross, thanked all for the gifts.

The Misses Sheila and Diana Mallory entertained a number of their friends at a skating party recently.

The marriage took place on Saturday morning at St. Vincent de Paul Church, of Miss Kathleen Martin and Mr. Ross Young, of Bath. Rev. G. T. Martin performed the ceremony and also said the nuptial mass. Miss Matilda Lemieux attended the bride and Mr. Jas. Gaulin supported the groom! After the ceremony a reception was held at the home of the bride's grandmother, Mrs. K. Johndru, Deseronto. The bride and groom later left on a trip to Toronto.

Miss Jean Asten entertained a number of her friends at a skating party on Friday evening.

Mr. and Mrs. C. J. Brennan were in Montreal on Saturday for the wedding of their son, Major Paul Brennan.

LAC Victor Blake, of Mountain View, is visiting his parents, Mr. and Mrs. F. Blake.

Mr. and Mrs. Bert Mowers were in Brantford on Saturday, attending the marriage of their son, Ted Mowers.

Dr. W. C. Blackwell, of Lindsay, spent the week end at his home here.

Miss Helen Therrien, of Kingston, spent the week end with her parents, Mayor and Mrs. L. G. Therrien.

Miss Doreen O'Hay, of Belleville, spent Sunday at her home here.

Dr. McGreer

(Continued From Page 1.)

a son of the late Charles McGreer, whose family home is on the Deseronto Road.

During the address appreciation to the speaker was expressed by Mr. W. S. Herrington; to the ladies by W. Wilson, and action behalf of the guests by Rev. G. M. Chidley.

DR. McGREER'S ADDRESS

In his opening remarks Dr. McGreer paid a high tribute to the teachers in the Napanee schools who were on the staff when he was a student in town and he gave them great credit for whatever he has been able to make of his life. He commended very highly the appearance on the programme of young students of the schools who played musical numbers and gave his approval of the teaching of music in the schools.

Commencing his address on "French Canada To-day," Dr. McGreer said that he was profoundly grateful for the opportunities he had had of contact with French Canadians. He said that he had found that French Canada is like all other parts of the world in that an educated gentleman is an educated man with a broad outlook and understanding whatever his race may be, and the educated French gentleman is a man of rare culture and charm. Unfortunately, in Quegec, less than five per cent of those who attend high schools go to university and consequently, there is not a huge proportion of citizens of the province who have the wide views of the educated man.

"It is true of nations is true of individuals," Dr. McGreer said. "If you would understand a man you must look into his history and you must do that with French Canadians if you would understand them.

Canada Colonized by French

in 16th, 17th and 18th Centuries

Recalling some points in the history of French-Canada, Dr. McGreer said that colonists came from France to the New World in the 16th, 17th and 18th Centuries and it must be remembered that their colonization was for a different reason than that carried on by the English-speaking peoples. English colonists left their homeland for the purpose of securing freedom of religion or because of their political views. But the French did not leave France because of discontent, but at the instigation and with the aid of the government for the purpose of building a great French Empire. When the French colonists came to Canada they were accustomed to have over them the government in France. There was very little chance or need for individual initiative. So there was the feeling among the early French settlers that the controlling power over them was far away from their lifes after the Seven ears War, 1754-1760 when Canada was ceded to the British, the French colonists were of the opinion that control over them had just been transferred to another power.

In 1763 when the treaty was signed there were 60,000 French in Canada. They found themselves "free, secure and keep our identity, our traditions and our religion." They feared extinction and resolved to stand together in an attempt to preserve their religion, their traditions and their language. They prospered and they had come into an Empire that never extinguished any civilization within its bounds. So by the Treaty of 1763, they were given a guarantee they could maintain their own individuality and identity as Frenchmen. They were cut right off from their parent stock and all the officials and most of the wealthy inhabitants of the colony returned to France leaving the poorer and uneducated people in the country. The time on the French in Canada looked as if the only educated members of their communities, the priest, the notary and the lawyer, for leadership and protection and for aid in helping them to keep their identity. As a result, the 60,000 original Frenchmen in Canada have increased until to-day there are three million of them who have succeeded in maintaining their identity as Frenchmen in an English Dominion.

What Are the Risks.

Dr. McGreer said it might well be asked: "What is the risk of such a situation?" He answered by saying that the risk is Chauvinism and defined Chauvinism as "an over-fervent devotion to your own country and a contempt for all other countries." The French people in Canada focussed their thought around their own position in Canada since they were cut off from France and their whole effort and interest centred around the Church, which they realised had remained unchanged throughout the centuries. The cure, priest has always looked after the interests of his people and still stands with them to-day. When thought has been focussed with such zeal on their own interests, there is great danger that a considerable number of French Canadians have little knowledge of the history of the Empire to which they belong. Their interests are very limited — mainly concerning their own farms, the weather, the activities in the woods in the winter and their own little community. Their heroes remain the heroes of early France in Canada. It is difficult to arouse in them much enthusiasm when confronted with a world crisis.

Growing Interest

In Educational Reform

However, Dr. McGreer said, there are definite signs that in French-Canada to-day there is a growing interest in educational reform under the leadership of such enlightened men as Premier Godbout. But he warned not to expect miracles. The process of bringing about edusectional reform will be slow. It is the affair of French Canadians and not of English Canadians and reform of education in Quebec would be much faster if there were no interference by the English.

Dr. McGreer announced himself a firm believer in bi-lingualism in Canada. "I would appeal," he said, "for bi-lingualism all across Canada, so that everyone would speak both French and English." He expressed the opinion that the only way for two races to really understand each other is for each to speak the language of the other, so that the one can get into the mind of the other. The teaching of English in Quebec schools is growing and the leaders in the province, realise not only the practical value of the French knowing English, but the cultural knowledge leads to a solidarity of interests and friendships.

Dr. McGreer said he wished it were possible to exercise some control over the forces for much is written about the situation in Canada by irresponsible people, who misrepresent the attitude of the best people.

It should be remembered that the French are Latins, Dr. McGreer said, and as a result they have a different outlook than the Celt and the Anglo-Saxon. But our business as Canadians is to understand them. Our common purpose must be to establish in the Dominion, a people who believe in God and who are convinced that righteousness alone exalteth a nation.

L & A Insurance Co. Report

(Continued From Page 1.)

CASH RECEIPTS

Cash payments and installments thereof due in 1941	$19400 10
Reinsurance premiums due in 1941	859 09
Cash payments and installments thereof due in prior years	671 65
Interest, current year 1941	1942 67
Reinsurance on losses, 1941	159 45
Other sources in 1941	185 62
Total Receipts	$ 23219 58
Cash on hand and in banks, December 31st, 1940	7465 05
	$ 30684 63

CASH DISBURSEMENTS

Expenses of Management:	
Agents' Fees and Commissions	$ 3063 62
Law costs	50
License and Filing Fees	80 00
Fire Marshal Tax	61 47
Interest	5 63
Rent	75 60
Investigation and Adj. of Claims	233 80
Salaries — Directors and Officers' Fees	1675 50
Travelling expenses	50 00
Office premises expenses	81 43
Printing and Stationery	248 94
Postage and Telephone	134 43
Sundry Expenses of Management	89 48
Total Ex. Management	$ 5813 14
Miscellaneous Payments:	
Losses occurring, 1941	$ 13020 84
Reinsurance premiums	299 63
Rebates and Returned Premiums	732 10
Fire prevention equipment	1277 40
Accrued interest paid on investments	2 96
Office equipment	69 60
Total Disbursements	$ 21196 67
Purchase of Investments	$ 4950 00
Cash on hand and Banks, December 31, 1941	4537 66
Total	$ 30684 63

ASSETS

Book value of Bonds	$ 64393 99
Cash on hand and Banks	4367 66
Outstanding cash payments and installments thereof	
(a) Prior years, $167.50	695 50
Due from reinsurance losses	26 80
Interest due and accrued	278 51
All other Assets Fire Extinguishers, Dry Powder for Extinguishers, and Office Furniture and equipment — $3177	431 29
Total Assets	70224 67
Total Premium Note Basis	81743 40

LIABILITIES AND SURPLUS

Unpaid loss reported and adjusted	$ 566 00
Unpaid loss reported, not adjusted	1000 00
Unpaid losses, 1941	8894 67
Unpaid losses, prior years	25 00
Total Liabilities	$ 10485 67
Surplus as regards Policyholders	$ 11938 90
Surplus as regards Policyholders at last year	59800 77
Total	$ 70224 67

RISQUE NOTES

Surplus as regards Policyholders	$ 59800 77
Total Net Premium Note Basis	121874 40
Ratio	181674 40
	49.09%

N.C.I. BASKETEERS WIN AND LOSE FRIDAY EVENING

The local Collegiate basketball team played a double header with Kingston C. V. I. last Friday evening, in the Collegiate gymnasium. The senior game was defeated 16 to 13 by K.C.V.I., when they blew a 9 to 4 half-time lead. It was an offnight for the boys who had previously won all games played. They were slow on the floor, slow with the passes and fumbled a few advantage of the breaks, from which K.C.V.I. capitalized. Porter was easily the best forward on the floor for K.C.V.I. with the guards McLellan and Kinkley playing headsom ball. Lindsay and Smith were the best for K.C.V.I.

The K.C.V.I. Juveniles (seniors) kept their undefeated string of wins intact when they defeated K.C.V.I. 19 to 13. It was rough basketball and as a result, referee Edwards was forced to hand out a total of 26 fouls. Holmes was top-scorer for the locals with eight points and the work of the line of Walters, Wartman and Jamieson was highly commendable. Smart and Yeates were the best for Kingston.

The N.C.V.I. Juvenilles can win the section championship by defeating Belleville at Regi. on Friday, February 20th.

ACTIVITIES MONTH REPORTED BY C. A. S. SUPT.

The wide scope of the activities of the Children's Aid Society's Superintendent was indicated in the report made by Mr. W. F. Barnes, to the regular monthly meeting of the directors of the Society, last Thursday afternoon. At the beginning of January there were sixty cases open, two new cases were added, one was reopened and nine were closed, leaving 54 open cases at the end of the month. In connection with all cases during the month, the superintendent made 21 visits and had 23 office interviews and attended two court cases.

Included in the cases investigated were a family in which there is a widowed mother with several children who finally had secured for them the mother's allowance. One ward of the society, a young boy in his early teens, ran away from the home where he had been placed and had to be located one night. Another boy has left for unknown parts and efforts have been made to locate him. The superintendent has charge of the allowances made by some soldiers to their families and one case in particular is presenting some difficulty because the children appear not to like the step-father provided for. Complete echarge of the funds provided by some soldiers' Aid. The superintendent is in the hands of the Superintendent of the C. A. S. and this work takes a great deal more time and is the cause of some difficulty.

The meeting held last Thursday was attended by the non-executive number of the Board of Directors who heard the reports of the Superintendent and the Treasurer, Mr. Alvine Woods, the president, was in the chair.

The following statistical report shows the time of work being done by the society and the amount of detail involved.

Children in Care

Total number of children in care on first of month	78
Number of children discharged during the month	1
Total number of children in care on last of the month	77

Type of Care

	First of Month	Last of Month
Boarding Home	37	37
Adoption Probation	7	7
Free Home	11	11
Free Home	21	20
Specific Care	2	2

Number of wards re all children in care 10

Number of office interviews re children in care 12

Number of children in care contacted in office or on visit during month 9

Medical attendances 2

Report re Unmarried Parent Work

Total number of cases open on first of month	23
Number of cases closed during the month	3
Total number of cases open at end of month	23
Number of office interviews re unmarried parent work	6
Number of supervisory visits to mother or child	5
Number of meetings attended re unmarried parent work	1
Number of office interviews and visits re Dependents allowance	27
Number of office interviews and visits re British Child Guests	7

WEDDING BELLS

MOWERS - JUVENILE

MARRIED AT BRANTFORD

Miss Alma Rowan Catholic Church Brantford, was the subject of a pretty wedding, when Miss Mary Juvenile, daughter of Mr. and Mrs. Juvenile, became the bride of Mr. Edward Gordon Mowers, son of Mr. and Mrs. Albert Mowers, Deseronto, Rev. Father W. A. Pautler officiated. The wedding music was played by Miss Patricia Keen.

The bride was gowned in white satin and lace, princess lines, with quilted satin jacket, and carried a bouquet of Talisman roses, lily-of-the-valley. Miss Carmella Madeline, bridesmaid, wore a gown of opaline rose taffeta. Mr. Frank Juvenile, brother of the bride, was groomsman.

A reception was held at the home of the bride's parents.

For her wedding trip, the bride travelled in a pottery rose frock trimmed with white fox. She wore with grey fur, and matching hat.

Mr. and Mrs. Mowers will reside in Brantford.

RULES ABOUT GAS GOVERN CONSUMER AND RETAILER

The Munitions and Supply Department issued this week rules of "must" and "must not" rules for users of gasoline, effective after rationing goes into effect next April first.

The motor vehicle owner must buy only "graded" gasoline; must not use in his vehicle the purple gasoline which will be sold for industrial purposes only.

Must not siphon gasoline from his car for use in another behicle;

Must not sell, barter, or give away his gasoline;

Must not sell, barter, or give away his ration coupons.

Must not detach a coupon from the book;

Must not transfer gasoline from his car to his motorboat nor from his boat to his car.

The service station operator.

Must sell, for use in motor vehicles, only "graded" gasoline; must not charge more than the maximum price allowed; must not sell gasoline to anyone who does not produce a ration book; must do the detaching of the coupon from the customer's book;

Must never accept a detached coupon.

Used Tires Vulcanizing

BOB LUCAS

Tire and Battery 52tf

Are we Lucky THIS TIME...

"Ritzin the

HAS BEEN REQUESTED BY NEARLY A HALL LARGE ENOUGH TO ACCOMMODATE

THE NAPANEE ARMOURIES HAVE PERMISSION OF MILITARY AUTHORITIES THIS SHOW, SATURDAY, FEBRUARY 28th

TICKETS, 25c — MAY BE HAD AT HOTELS, SUPERIOR, ARCAMBAL, J. L. HEADQUARTERS AND MOST WOMEN'S THE COUNTY.

MANY A WOMAN HAS SAID "I WISH I WAS SO THAN

YOU CAN FI

AND HERE'S HOW — BUY THE BONDS! YOUR DOLLARS, INVESTED IN WAR BONDS ARE THE WEAPONS WITH WHICH YOU CAN FIGHT. DOLLARS ARE THE CONDUCT OF TOTAL WAR. YOUR FIGHTING SPIRIT BY BUYING WAR BONDS

The New Victory Bo

"With The Bowlers"

Monday, February 9th —

Burnes	2506
Upstarts	absent
Snapshots	2651
Wolfe Island	2335

Wednesday, February 11th —

C. D. S.	2770
Sharpes	2515
A. & P. vs. Lucky Six (Defaulted).	

High Triple — D. Miller 675.
High Single — D. Miller 256.

League Standing

	Games	Points
Sharpes	3	6
Hydro	3	6
Burnes	3	6
C. D. S.	3	5
Snapshots	3	3
Lucky Six	3	3
A. & P.	2	0
Upstarts	2	0

CANADA'S WAR EFFORT

A WEEKLY REVIEW OF DEVELOPMENTS ON THE HOME FRONT: FEBRUARY 5TH TO 12TH, 1942

1 Books open February 16, for Canada's second Victory Loan. Loan will be for $600,000,000 offered at par in three maturities: A 2½ year 1½ per cent issue maturing September 1st, 1944; six-year issue, maturing March 1st, 1948. Starting a coupon of 2½ per cent; 12-year issue maturing March 1st, 1954 bearing interest at 3 per cent. Yield on 2½ per cent issue, if held to maturity, will be 2.07 per cent.

This will be Canada's second Victory Loan but the fourth loan of the present war. All previous war loans were over-subscribed.

2 Defence Minister Ralston informs House of Commons that between 173,000 and 193,000 men will be needed for active service with armed forces during fiscal year ending on March 31st, 1943. Total division:

Air Force	20,000 — 20,000
Navy	13,000 — 13,000
Army	90,000 — 100,000
	173,000 — 193,000

This programme will bring total prospective enlistments for active service to between 595,000 and 615,000.

3 Canadian Reserve Army to be organized in 11 brigade groups and composed of men not eligible by age or medical category for active service. Future enlistments in the Reserve will be restricted to (a) men under 19 and over 35; (b) Those in the intervening age groups who have been rejected for overseas service because of medical category; (c) Those who have been granted postponements from active service because of key-employment in war industry.

4 Industry's demand for professional engineers running approximately 1,000 ahead of supply, says Wartime Bureau of Technical Personnel. The greatest scarcity exists in experienced mechanical engineers, but there is constant demand for civil, electrical and chemical engineers.

5 Industrial employment in first twenty-seven months of war, says Dominion Bureau of Statistics, has shown almost continuous expansion on scale unparalleled in any earlier period.

6 Industrial consumption sugar ord-